

NATIONAL Assessment Centre Services

[wef 1 Jan'05] MWA 118 154245

Date In: 28/1/18 - 15:41	Job description	Date & Time Completed	Done by
Ref No: NA/E218021504/24	SAS e-filing		
Veh No: 6R6779U	E-mail (within 3hrs, AIC 2hrs)		
D.O.A: 23/1/18 - 23:00	i-Motor Claim Form		
OD / TP / Reporting Only	i-Motor W/O (Within: OD 2hrs, TP 4hrs)		
	i-Photo Uploaded		
TP Insurer:	Assessment/Survey Report		
	Ass't Report by Fax / Hand to Owner/Wksp		

Preferred Wksp / INC Assign Wksp / QW: (Tel:	Fax:
TP Particulars:	Veh No: JBS23K	INC () / Non-INC ()
Owner / Driver: (Tel:	
Policy No: (Period: (Cover Type: (
Confirmed by: (Date:	Time:
Insured/Driver Liability: (%) [Note-Est. Status (WO): N: 0-20%, P: 21-79%, P: 80-100%]	
Year of Registration: (Warranty: YES () / NO ()	
Excess: (\$	Loading: \$1,000 () / \$2,000 ()	

General Remarks:-

() Walk-In Customer : Customer's information strictly Confidential & Strictly NO refer of repairer.

() Total Loss Case : to e-mail Insurer URGENTLY.

Drive-In () / Towed-In () ; Invoice: YES () / NO () ; Towing Co: ()

Remarks:- (INC hotline: 6788 6616)	Date & Time Completed	Done by
1) Apply for Transport Allowance () / Courtesy Car ()		
2) QC Check / Post Repair Inspection ()		
3) Upload Resurvey Photo [Repair Cost > \$3000] ()		

Injury : _____

Date/Time	Actions

Claimant's Particulars :-	Invoice Preparation Checklist	Ant (\$) for Bill	Ant (\$) Add Bill
Driver/Owner:	1) AR : Accident Reporting (\$30);		
Contact No:	2) DA : Damage Assessment (\$100); INC (\$80)		
Damaged Portion:	3) TF : Towing Fee \$40/\$45		
	4) FT : Follow-Through Survey \$120		
	5) FT : Follow-Through Survey (Resurvey) \$30		
	For claiming against INC Only (wef 10 Jan 2005)		
	6) TR : Re-inspection \$75		
	7) N1 : Idac DA + SMRT Survey \$160		
	8) NTUC Additional Services:-		
	Q1*		
	*N5: Courtesy Car / Tpt Allowance \$5		
	*N6: Repair Co-ordination \$10		
	*N7: Post Repair Inspection \$25		
	*N8: DV / Collect Excess Coordination \$5		
	TP (N11): TP (Non INC) against INC \$20		
	9) N12: Idac Mobile \$0		
	Invoice dated	Fee Charged	
	Invoice dated	Fee Charged	

Auditors' Comments :-

Ref 1:

Ref 2 / 3:

SINGAPORE ACCIDENT STATEMENT

IMPORTANT NOTICE

1. Please report correctly the details of the accident to speed up the claims process.
2. This Form must be completed by the Policyholder and/or the Authorised Driver.
3. Information provided must be as truthful and accurate as possible. Any wilful misrepresentation or withholding of material facts may allow insurance companies to repudiate policy liability.
4. The issue and acceptance of this Form by insurance companies is not an admission of policy liability on the part of the insurance companies.
5. **Any false reporting may be referred to the Police for investigation.**
6. This report will be forwarded by the insurers of the GIA Records Management Centre established by the General Insurance Association of Singapore (GIA) for archiving and that copies of this report will, for a fee, be made available upon application by interested parties.
7. By the lodgement of this report to the insurers, you hereby consent to the archiving of this report at the centre and to copies of the report being made available aforesaid.

ACCIDENT STATEMENT

Date Of Report	28/11/2018 15:41
Date Of Accident	23/11/2018 23:00
Exact Location Of Accident	AMK ST 63
Country/State of Loss	SINGAPORE

DETAILS OF OWN VEHICLE

Vehicle Registration Number	GR6779U
Insured/Policyholder	
Name Of Registered Owner	TEOW TRADING
Co Reg No	53361679D
Email Address	NOEMAIL
Mobile Phone No	(LOCAL) +65-97946779
Alternative Phone No	OFFICE-97946779

Vehicle Particulars

Manufacturer	TOYOTA
Model	DYNA 150 5MT
Exact Purpose for which vehicle was being used at time of accident	PRIVATE USE
Are you claiming under your own insurance policy for repair to your vehicle?	NO
If No, Please state action to be taken	REPORTING ONLY
Vehicle Category	COMMERCIAL VEHICLE

Insurance Company

Name of Insurance Company	EQ INSURANCE COMPANY LTD
Type Of Coverage	COMPREHENSIVE
Fleet Policy	NO
Policy Number	DMCPHQ18-006715
Cover Note Number	

Driver

Name of Driver	TEOW KONG SENG
NRIC No	S1538863C
Date Of Birth	23/07/1962
Occupation	OUTDOOR
Date Of Driving Pass	17/10/1980
Driving Experience	38 YEARS AND 1 MONTH
Gender	MALE
Mobile Number	(LOCAL) +65-97946779
Fax Number	
Contact Number	OFFICE-97946779
EMail Address	NOEMAIL

Address	BLK 267B COMPASSVALE LINK
	#09-57
Postcode	542267
Was driver an employee of the Insured's Company	YES
If No, Relationship of the Driver with the Insured	
Vehicle Registration Number of Driver's Own Vehicle	-
	-
	-
Insurance Company of Driver's Own Vehicle	-
	-
	-

General Information of the Accident

Type Of Accident	SIDE SWIPE
Weather Conditions	CLEAR
Road Surface	DRY

Other Information

Was any foreign vehicle involved in this accident?	NO
Number of vehicles involved in the accident	2
Was any body injured in the Accident?	NO
Was any injured conveyed to hospital by ambulance?	
Was any other material or property damaged?	YES
I have been approached by unknown person(s) soliciting/offering accident claims assistance.	NO
Number of Passengers (Including Driver)	2
Passenger 1	
	NAME: : -
	GENDER: : MALE

Details of Police Action

Was the accident reported to the police?	NO
If Yes, Please state which Police Station	
Was notice of intended Prosecution given?	NO
If Yes, against whom?	

Circumstances of Accident

ON STATED DATE AND TIME, AS I REVERSED MY VEHICLE ALONG THE STATED VENUE, I DID NOT NOTICED THAT VEHICLE B WAS IN STATIONARY POSITION. AS A RESULT, MY VEHICLE SLIGHTLY GRAZED ONTO VEHICLE B REAR LEFT PORTION.

Attachment(s)

Are accident photos available for attachment?	YES
Was there any video captured by Car Camera?	NO
Was there any audio recorded?	NO

DETAILS OF OTHER VEHICLE PROPERTY 1

Vehicle Registration Number	SBS23K
Vehicle Make/Model/Colour	
Details Of Properties	
Vehicle Category	BUS
Name of Driver	
NRIC/Passport Number	
Contact Number	
Address	
Postcode	
Insurance Company Name	

Nature Of Damage

No. Of Passenger (Including Driver)

SKETCH PLAN

IMPORTANT NOTICE

1. Please report **correctly** the details of the accident to speed up the claims process.
2. This Form must be **completed by the Policyholder and/or the Authorised Driver**.
3. Information provided must be as **truthful and accurate as possible**. Any wilful misrepresentation or withholding of material facts may allow insurance companies to **repudiate policy liability**.
4. The issue and acceptance of this Form by insurance companies is not an admission of policy liability on the part of the insurance companies.
5. **Any false reporting may be referred to the Police for investigation.**
6. The report will be forwarded by the insurers of the GIA Records Management Centre established by the General Insurance Association of Singapore (GIA) for archiving and that copies of this report will for a fee be made available upon application by interested parties.
7. By the lodgment of this report to the insurers, you hereby consent to the archiving of this report at the centre and to copies of the report being made available aforesaid.
8. **Consent under the Personal Data Protection Act (PDPA)**

I understand, acknowledge, agree and consent that:

- (a) My insurer, my workshop and the General Insurance Association of Singapore ("GIA") may/are permitted to collect, use, disclose and/or process my personal data/personal information set out in this [form] and any other personal information provided by me or possessed by my insurer (collectively the "Personal Information") and disclose and transfer such Personal Information to all insurer(s) who have insured vehicle(s) involved in this accident (all insurer(s) who have insured vehicle(s) involved in this accident shall be collectively referred to as the "Insurers"), the Insurers' lawyers/law firms, the Monetary Authority of Singapore and any relevant government agency/authority (such as the police), for the purpose(s) of:
 - (i) processing, handling and/or dealing with my claims including the settlement of the claims and any necessary investigations relating to the claims;
 - (ii) investigating the accident and/or my claims;
 - (iii) carrying out and/or dealing with my instructions or responding to any enquiries by me;
 - (iv) administering my claims (including the mailing of correspondence, statements, invoices, reports or notices to me, which could involve disclosure of certain personal data about me to bring about delivery of the same as well as on the external cover of envelopes/mail packages); and/or
 - (v) complying with applicable law in administering, processing, handling and/or dealing with my claims (collectively the "Purposes")
- (b) all insurer(s) who have insured vehicle(s) involved in this accident and the Insurers' lawyers/law firms, may/are permitted to collect, use, disclose and/or process my Personal Information for one or more of the above Purposes; and
- (c) my Personal Information may/can be disclosed by any of the Insurers and/or GIA to their third party service providers or agents (including their lawyers/law firms), which may be sited outside of Singapore, for one or more of the above Purposes.
- (d) my Personal Information will also be collected and used to compile claims history for the purpose of fraud detection, investigation and management in present and all future claims.
- (e) the information so collected under (d) above may be shared / disclosed:
 - (i) to all insurers and/or any other third parties that assist in evaluating, investigating, controlling or managing fraud, regulators, law enforcement and government agencies as reasonably required for the purposes stated, or
 - (ii) for complying with requirements under any regulations, laws or court orders.



Policyholder's Signature
Date & Time:

Driver's Signature
(If driver is not the policyholder)
Date & Time:

Reporting Centre Personnel's Signature
Name:
NRIC/FIN No.:

SKETCH PLAN

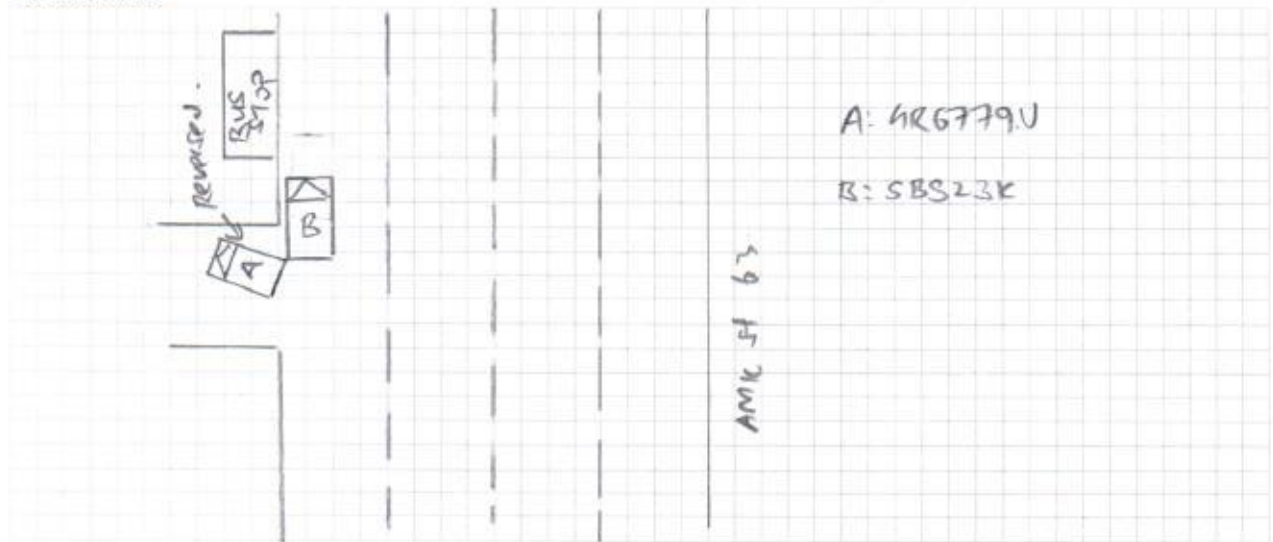

DESCRIBE CIRCUMSTANCES OF THE ACCIDENT

Refer to statement.

DECLARATION

I/We declare the following particulars are true in every respect.

Policyholder's Signature
Date & Time:



Driver's Signature
(If driver is not the policyholder)
Date & Time:

Reporting Centre Personnel's Signature
Name:
NRIC/FIN No.:

REPUBLIC OF SINGAPORE
IDENTITY CARD NO. S1538863C



Name
TEOW KONG SENG

趙 功 信

Race
CHINESE

Date of birth
23-07-1962

Country/Place of birth
SINGAPORE

Sex
M



REPUBLIC OF SINGAPORE DRIVING LICENCE

License Number S1538863C

Name
TEOW KONG SENG

Birth Date 23 Jul 1962

Issue Date 26 Mar 2003



5180047



NRIC No. S1538863C



Date of issue
07-06-2013

Address
APT BLK 267B COMPASSVALE LINK
#09-57
SINGAPORE 542267

YOU ARE LICENSED TO DRIVE VEHICLES IN THE FOLLOWING CLASS(IES)

		PASS DATE
Class 3	Motor Cars and Motor Tractors the weight of which unladen does not exceed 2500 kilograms	17 Oct 1989
Class 4	Heavy Motor Cars and Motor Tractors the weight of which unladen exceeds 2500 kilograms	23 Apr 1985

NP 429A



License No: S1538863C

CERTIFICATE OF INSURANCE

ROAD TRANSPORT ACT 1987 (MALAYSIA)
THE MOTOR VEHICLES (THIRD-PARTY RISKS) RULES, 1959 (FEDERATION OF MALAYSIA)
THE MOTOR VEHICLES (THIRD-PARTY RISKS AND COMPENSATION) ACT (CAP. 189 OF THE REVISED EDITION)
(REPUBLIC OF SINGAPORE)
THE MOTOR VEHICLES (THIRD-PARTY RISKS AND COMPENSATION) RULES, 1996 EDITION (REPUBLIC OF SINGAPORE)
OR ANY AMENDMENT, ACT OR ACTS PASSED IN SUBSTITUTION THEREOF.

COMMERCIAL VEHICLE PRIVATE (SCH I) Comprehensive

Certificate No.: DMCPHQ18-006715

Form: LCVPI

Excess:

Section 1

SGD500.00

VEID-AC

Additional SGD3,000.00

1. Index Mark and Registration Number of Vehicles
CR6779U

2. Name of Policyholder
TEOM TRADING

3. Effective Date of the Commencement of Insurance for the purpose of the Act
02/10/2018

4. Date of Expiry of Insurance
01/10/2019

5. Person or Classes of Persons entitled to drive*
Goods carrying - (M2000) Authorised Driver. Any of the following :-
1. The Policyholder
2. Any person on the order or with the permission of the Policyholder

*Provided that the person driving is permitted in accordance with the licensing or other laws or regulations to drive the Motor Vehicle or has been permitted and is not disqualified by order of a Court of Law or by reason of any enactment or regulation in that behalf from driving the Motor Vehicle. And provided further that the Motor Vehicle is registered under the Road Traffic Act has not been cancelled at the time of accident loss or damage.

6. Limitations as to use*

1) Use in connection with the Insured's business. 2) Use for the carriage of passengers (other than for hire or reward) in connection with the Insured's business. 3) Use for social domestic and pleasure purposes.

THE POLICY DOES NOT COVER

1) Use for hire or reward or for racing pace-making reliability trial or speed testing. 2) Use whilst drawing a greater number of trailers in all than is permitted by law. 3) Use for the carriage of passengers for hire or reward. 4) Liability arising from or in connection with the carriage of hazardous materials, high explosives, inflammable liquid or gases including LPG in cylinders.

*Limitations rendered inoperative by Section 8 of the Motor Vehicles (Third-Party Risks and Compensation) Act (Chapter 189) and Section 95 of the Road Transport Act, 1987 (Malaysia), are not to be included under these headings.

WE HEREBY CERTIFY that the Policy to which this Certificate relates is issued in accordance with the provisions of the Motor Vehicles (Third-Party Risks and Compensation) Act (Chapter 189) and Part IV of the Road Transport Act, 1987 (Malaysia) or and amendment, Act or Acts passed in substitution thereof.

WILL TONG Group Ltd
E-shyryyia/01/6600423/Car Insurance Agency

A Member of Citystate

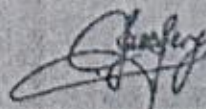

Authorized Signatory
EQ Insurance Company Limited

EQ Insurance-MARS Motor
Accident Help Center
6311 3211

