

Surveyor: Kalvin ASSIGNMENT (Office)From (Person): chan shuhui agnes of SMO Date/Time: 28/11/18 @ 1:45pm

Estimated Cost: _____ Bill to: _____

OD (TP) WS / TP RES / OD RES / EVA / INV / MV / CS

To Inspect Vehicle No: SH9079Y Insured: 81G 8526Tat Workshop m/s: Comfort Delgro Tel: 62148300of 59 loyang DrivePolicy No: D18M7PV01016266 Claim No: CMTD1805223

Sum Insured: _____ Excess: _____

Make of Veh: _____ D.O.A. 27/1/2018
(Client's Record)CA / REV / REP. / REV 24 HRS ^{lup} H.O.D. Endorsement: _____Date/Time: 1:56pm @ 28/11/18 Person Contacted: FAUZY Vehicle IN/OUT

Date/Time	Action/Instruction (✓) Estimate
	SH9079Y - CS / FCT / 7069965 / M / vbe2 DoA: 18/5/17
	81G 8526T - X
29/11/18	Send preli revised via merimen
29/11/18	@43pm Re-send preli revised via merimen

Surveyor: Kalvin

REF: _____

ASSIGNMENT

From: _____ Date: _____

Estimated Cost: _____

OD / TP / WS / TP RES / OD RES / EVA / INV / MV

To inspect Vehicle No: _____

at Workshop n/s: _____

at: _____

Insured: _____

Policy No: _____

Claims No: _____

Sum Insured: _____ Excess: _____

(Client's Record)

Make of Veh: _____

(Policy Condition)

Remark: The veh had commenced its repair at the time of inspection.

N/S	O/S

Bal. or Market Value: _____

IDAC Accident Rpt: _____ Consistent? : Yes or No

GIA / PR Seen: _____ Consistent? : Yes or No

Est. Repairs: _____ days Res.: Yes or No

Lum Sum: _____ % 3 Val: Yes or No

CA / REV / REP. / 24 HRS

Date: _____ Person Contacted: _____ Vehicle: IN / OUT

Veh No: SH 9079Y Yr Regn: 9 Jan, 2016

Type: M. Car / M. Cycle / Bus / Van / Lorry / Taxi / Prime Mover /

Truck / Trailer or

Make: Hyundai i.e. 168

Colour: Blue A/C: Insu / Std / Nil / NA

Sp. Reading: 378611 T/Radio: Insu / Std / Nil / NA

Eng/No: _____

C/No: KMHCB41W454098126

Gen. Cond: Good / F4 / Poor / Burnt

Steering: In order / Jammed / Leaked / Burnt or

Brake: In order / Jammed / Leaked / Burnt or

Modi: Nil / S/Rim / STD / Rim or

Tyre Size: F: 205 / 60R16

R: _____

BS / DUN / EXNOVA / GY / FS / LIZA / MIC / OHTSU / PIR / SUMI /

TOYO / YOKO or Max

Front: _____ Rear: _____

R/Bal. 7 mm R/Bal. 7 mm

L/Bal. 7 mm L/Bal. 7 mm

D.O.A. 27/1/18 D.O.I. 28/1/18

Survey held at CDGE (Loyang)

Des. of Damages: Frt / Rear / O/S / N/S / UIC / Rooftop or

MS Ren.

The UIC / Chassis frame / Body Structure affected due to collision.

Date / Time	Action / Instruction
3/12/18	Submitted PIP \$5351.93 / 4 Pys. (Reel 1990.83, 27/1/18 Long PIP)

RECEIVED 04 DEC 2018

Date/Time, File Pass to?

☐ : Prel. Report

1)

☐ : Final Report

Date/Time, File Return to?

2) 4/12 - typist

Report Format: merimen

Lump Sum / I.B.I: (\$) 5351.93

Days Of Repair: 4

Resurvey No. of Trip: 1

Add Fee: ☐ : Site Insp (\$ _____)

☐ : Interview (\$ _____)

☐ : Tech. Invs (\$ _____)

☐ : Weekend (\$ _____)

Survey Fee:	<u>250</u>
Transportation:	<u>10</u>
Photos	
Others	
	<u>260</u>
TOTAL	

LKK Auto Consultants Pte Ltd (Co.Reg.No:199607198R)

51 Ubi Ave 1 #01-25, Paya Ubi Industrial Park

Singapore 408933

Tel: 6256-3561 Fax: 6844-8805 Email: sur@lkkauto.com;assignments@lkkauto.com

To: Somp Insurance Singapore Pte. Ltd.
50 Raffles Place
#05-01/06, Singapore Land Tower
Singapore 048623

From: LKK Auto Consultants Pte Ltd
51 Ubi Ave 1 #01-25
Paya Ubi Industrial Park
Singapore 408933

Attn: CHAN SHU HUI AGNES

Date: 29 Nov 2018

Preliminary Advice

Insured Vehicle No	: SLG8526T		
TP Vehicle No	: SH9079Y	Accident Date	: 27/11/2018
Make	: HYUNDAI I40	Assignment Date	: 28/11/2018
Date of Inspection	: 28/11/2018	Est. Duration of Repair	: 3.00
Inspection At	COMFORTDELGRO ENGINEERING PTE LTD (LOYANG) 59 LOYANG DRIVE SINGAPORE 508969		

Point of Impact / General Description of Damages

The vehicle sustained impact / damages n/s rear portion and parts claimed are consistent to the accident.

Repairer's Estimate (Gross)	:S\$	7,342.76
Revised Amount	:S\$	5,451.93
Check Items (Estimated)	:S\$	0.00
Total	:S\$	5,451.93

Lump Sum Repair :S\$

Total Loss Consideration

New for Old Value	:S\$	
Pre-Accident Value	:S\$	
COE / PARF Rebate	:S\$	
Salvage Value	:S\$	
Margin for Repair	:S\$	

Remarks

() The vehicle is repairable at our adjusted amount. We have also confirmed excess and policy coverage. Kindly let us have your authorisation.

() The vehicle is uneconomical to be repaired, you are advised to invite tender for the wreck.

(X) Other comments :The above survey was conducted on a 'Without Prejudice' basis.

LKK Auto Consultants Pte Ltd (Co.Reg.No:199607198R)

51 Ubi Ave 1 #01-25, Paya Ubi Industrial Park

Singapore 408933

Tel: 6256-3561 Fax: 6844-8805 Email: sur@lkkauto.com;assignments@lkkauto.com

To: Sompoo Insurance Singapore Pte. Ltd. 50 Raffles Place #05-01/06, Singapore Land Tower Singapore 048623	From: LKK Auto Consultants Pte Ltd 51 Ubi Ave 1 #01-25 Paya Ubi Industrial Park Singapore 408933
Attn: CHAN SHU HUI AGNES	Date: 29 Nov 2018

Preliminary Advice

Insured Vehicle No	: SLG8526T		
TP Vehicle No	: SH9079Y	Accident Date	: 27/11/2018
Make	: HYUNDAI I40	Assignment Date	: 28/11/2018
Date of Inspection	: 28/11/2018	Est. Duration of Repair	: 3.00
Inspection At	: COMFORTDELGRO ENGINEERING PTE LTD (LOYANG) 59 LOYANG DRIVE SINGAPORE 508969		

Point of Impact / General Description of Damages

The vehicle sustained impact / damages n/s rear portion and parts claimed are consistent to the accident.

Repairer's Estimate (Gross)	:S\$	7,342.76
Revised Amount	:S\$	3,656.15
Check Items (Estimated)	:S\$	0.00
Total	:S\$	3,656.15

Lump Sum Repair :S\$

Total Loss Consideration

New for Old Value	:S\$	
Pre-Accident Value	:S\$	
COE / PARF Rebate	:S\$	
Salvage Value	:S\$	
Margin for Repair	:S\$	

Remarks

() The vehicle is repairable at our adjusted amount. We have also confirmed excess and policy coverage. Kindly let us have your authorisation.

() The vehicle is uneconomical to be repaired, you are advised to invite tender for the wreck.

(X) Other comments :The above survey was conducted on a 'Without Prejudice' basis.

...CLAIM SUBFOLDER...(New Assignment)

CLAIM SUBFOLDER TRACKING

Case	Notified	Est Submitted	Adj Assigned	Adj Rpt	Adj Submitted	Ins Auth'd	Status
Main	27 Nov 2018		28 Nov 2018 13:45 Assign				New Assignment Cancel Case

Main	Reference	Claim Details	Documents	Show All
----------------------	---------------------------	-------------------------------	---------------------------	--------------------------

CLAIM SUBFOLDER DETAILS

[Created by insurer]

Insured:	YAP CHU YONG, ID: S1390018C, Tel: +6591192550, Email: NOEMAIL		
Main Claimant:	COMFORT TRANSPORTATION PTE LTD, Co. Reg. No.: 199303821R		
Vehicle Reg. No.:	SH9079Y	Date of Loss:	27/11/2018 07:00 - :59
Claim Type:	TP / CMTD1805223	Policy/Cover Note No.:	D18MTPV01016266 (Comprehensive)
Vehicle Reg. No. (Insured):	SLG8526T	Policy No. (Claimant):	
		Excess:	
Repairer:	ComfortDelGro Engineering Pte Ltd (Loyang) 59 Loyang Drive, 508969 Loyang - Tel: 6214 8300		
Handling Insurer:	Sompo Insurance Singapore Pte. Ltd. (HQ) - Tel: 6461 6555 ... [Handled by CHAN SHU HUI AGNES - 6329 5327]		
Adjuster:	LKK Auto Consultants Pte Ltd (HQ) - Tel: 6256-3561 ... [Final Rpt due 07/12/2018]		
Driver/Custodian (Insured):	YAP CHU YONG (59 / Male), NRIC: S1390018C, Tel: +6591192550		

ASSOCIATED MAIL RECEIVED

[View All](#)

[Compose Case Mail](#)

There are no mail for this case.

ALL ASSOCIATED TASKS

[View All](#)

[Search Tasks](#)

[Create New Task](#)

[Complete](#)

Due Date	Priority	Type	Task Group	Subject	Handler	Assigned By	Completed On	Created On	Done?
No results.									

[> Back to OneMotoring](#)**Enquire PARF/COE Rebate for Registered Vehicle****Vehicle Owner Particulars**

Owner ID Type: Company

Owner ID: 3821R

Vehicle Details

Vehicle No.: SH9079Y

Vehicle to be Exported: No

Intended Deregistration Date: 29 Nov 2018

Vehicle Make: HYUNDAI

Vehicle Model: I40 1.7 CRDI F/L AT ABS AIRBAG 4DR

Primary Colour: Blue

Manufacturing Year: 2016

Engine No.: D4FDGU626253

Chassis No.: KMHLB41UMGU090126

Maximum Power Output: 100.0 kW (134 bhp)

Open Market Value: \$20,377.00

Original Registration Date: 09 Jun 2016

First Registration Date: 09 Jun 2016

Transfer Count: 0

Actual ARF Paid: \$20,528.00

Intended PARF Rebate Details

PARF Eligibility: Yes

PARF Eligibility Expiry Date: 08 Jun 2024

PARF Rebate Amount: \$15,396.00

Intended COE Rebate Details

COE Expiry Date: 08 Jun 2024

COE Category: A - Car up to 1600cc & 97kW (130bhp)

COE Period(Years): 8

PQP Paid: \$37,164.00

COE Rebate Amount: \$25,678.00

Total Rebate Amount: \$41,074.00**Message**

Please note that the 8-year COE for this vehicle cannot be further renewed. The vehicle must be de-registered upon COE expiry or when the vehicle reaches its statutory lifespan (if applicable), whichever is earlier.

The information contained herein is correct as at 29 Nov 2018

OK

SINGAPORE ACCIDENT STATEMENT

IMPORTANT NOTICE

1. Please report correctly the details of the accident to speed up the claims process.
2. This Form must be completed by the Policyholder and/or the Authorised Driver.
3. Information provided must be as truthful and accurate as possible. Any wilful misrepresentation or withholding of material facts may allow insurance companies to repudiate policy liability.
4. The issue and acceptance of this Form by insurance companies is not an admission of policy liability on the part of the insurance companies.
5. Any false reporting may be referred to the Police for investigation.
6. This report will be forwarded by the insurers of the GIA Records Management Centre established by the General Insurance Association of Singapore (GIA) for archiving and that copies of this report will, for a fee, be made available upon application by interested parties.
7. By the lodgement of this report to the insurers, you hereby consent to the archiving of this report at the centre and to copies of the report being made available aforesaid.

ACCIDENT STATEMENT

Date Of Report	27/11/2018 14:33
Date Of Accident	27/11/2018 07:40
Exact Location Of Accident	ANG MO KIO STREET 52 JUNCTION OF ANG MO KIO ST51
Country/State of Loss	SINGAPORE

DETAILS OF OWN VEHICLE

Vehicle Registration Number	SH9079Y
Insured/Policyholder	
Name Of Registered Owner	COMFORT TRANSPORTATION PTE LTD
Co Reg No	199303821R
Email Address	FLEETSAFETY@CDGTAXI.COM.SG
Mobile Phone No	
Alternative Phone No	OFFICE-65508768

Vehicle Particulars

Manufacturer	HYUNDAI
Model	I40

Exact Purpose for which vehicle was being used at time of accident

Are you claiming under your own insurance policy for repair to your vehicle? NO

If No, Please state action to be taken THIRD PARTY

Vehicle Category TAXI

Insurance Company

Name of Insurance Company	MS FIRST CAPITAL INSURANCE LTD
Type Of Coverage	THIRD PARTY FIRE AND/OR THEFT
Fleet Policy	YES
Policy Number	D-18088936MFSH
Cover Note Number	

Driver

Name of Driver	KOH KIM CHEE
NRIC No	S0195953J
Date Of Birth	13/09/1953
Occupation	OUTDOOR
Date Of Driving Pass	09/01/1974
Driving Experience	44 YEARS AND 10 MONTHS
Gender	MALE
Mobile Number	(LOCAL) +65-96619889
Fax Number	
Contact Number	
Email Address	NOEMAIL

Address	205C 07-23 COMPASSVALE LANE
Postcode	543205
Was driver an employee of the Insured's Company	NO
If No, Relationship of the Driver with the Insured	OTHER - TAXI DRIVER
Vehicle Registration Number of Driver's Own Vehicle	-
Insurance Company of Driver's Own Vehicle	-

General Information of the Accident

Type Of Accident	COLLISION - MAJOR/MINOR RD
Weather Conditions	CLEAR
Road Surface	DRY

Other Information

Was any foreign vehicle involved in this accident?	NO
Number of vehicles involved in the accident	
Was any body injured in the Accident?	NO
Was any injured conveyed to hospital by ambulance?	NO
Was any other material or property damaged?	YES
I have been approached by unknown person(s) soliciting/offering accident claims assistance.	NO
Number of Passengers (Including Driver)	2
Passenger 1	NAME: : - GENDER: : FEMALE

Details of Police Action

Was the accident reported to the police?	NO
If Yes, Please state which Police Station	
Was notice of intended Prosecution given?	NO
If Yes, against whom?	

Circumstances of Accident

SEE ATTACH.

Attachment(s)

Are accident photos available for attachment?	YES
Was there any video captured by Car Camera?	YES
Remarks/ Reasons:	-
Was there any audio recorded?	NO

DETAILS OF OTHER VEHICLE PROPERTY 1

Vehicle Registration Number	SLG8526T
Vehicle Make/Model/Colour	
Details Of Properties	
Vehicle Category	PRIVATE CAR
Name of Driver	YAP
NRIC/Passport Number	
Contact Number	91192550
Address	
Postcode	
Insurance Company Name	
Nature Of Damage	LEFT FRT

No. Of Passenger (Including Driver)

SKETCH PLAN

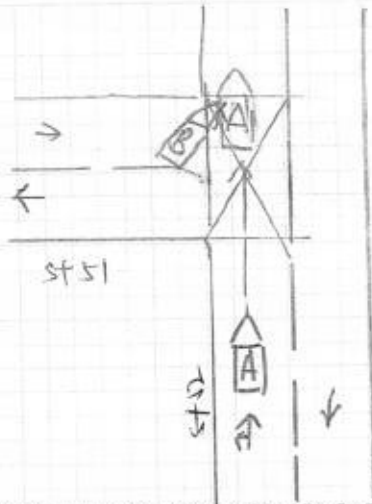

A - SH 9079Y
B - SLG 8526T

Along Ang Mo Kio St 52 T Junction of Ang Mo Kio St 51

DESCRIBE CIRCUMSTANCES OF THE ACCIDENT

On 27.11.2018 at about 07:40 hours I was travelling along Ang Mo Kio St 52 T Junction of Ang Mo Kio St
51 with One Female Passenger .
While I was travelling straight , Suddenly Veh B (SLG 8526T) dash out from my left and collided into my
taxi A Left Rear Portion .
After the accident my taxi sustain damages on the Left Rear Portion .
I have company video and photos at scene to support my claims .
No injury in this accident .
Veh B (SLG 8526T) - Mr Yap H/P : 9119 2550

DECLARATION

I/We declare the information above to be true in every respect.
CO. REG. NO. 199303821R

Policyholder's Signature
Date & Time:

Driver's Signature
(If driver is not the policyholder)
Date & Time: 27.11.2018
@ 12:30 hrs

Reporting Centre Personnel's Signature
Name:
NRIC/FIN No.:

27/11/18
Jackson Heong Jackson
CSQ

SKETCH PLAN

IMPORTANT NOTICE

1. Please report correctly the details of the accident to speed up the claims process.
2. This Form must be completed by the Policyholder and/or the Authorised Driver.
3. Information provided must be as truthful and accurate as possible. Any wilful misrepresentation or withholding of material facts may allow insurance companies to repudiate policy liability.
4. The issue and acceptance of this Form by insurance companies is not an admission of policy liability on the part of the insurance companies.
5. Any false reporting may be referred to the Police for investigation.
6. The report will be forwarded by the insurers of the GIA Records Management Centre established by the General Insurance Association of Singapore (GIA) for archiving and that copies of this report will for a fee be made available upon application by interested parties.
7. By the lodgment of this report to the insurers, you hereby consent to the archiving of this report at the centre and to copies of the report being made available aforesaid.
8. **Consent under the Personal Data Protection Act (PDPA)**

I understand, acknowledge, agree and consent that:

- (a) My insurer, my workshop and the General Insurance Association of Singapore ("GIA") may/are permitted to collect, use, disclose and/or process my personal data/personal information set out in this [form] and any other personal information provided by me or possessed by my insurer (collectively the "Personal Information") and disclose and transfer such Personal Information to all insurer(s) who have insured vehicle(s) involved in this accident (all insurer(s) who have insured vehicle(s) involved in this accident shall be collectively referred to as the "Insurers"), the Insurers' lawyers/law firms, the Monetary Authority of Singapore and any relevant government agency/authority (such as the police), for the purpose(s) of:
 - (i) processing, handling and/or dealing with my claims including the settlement of the claims and any necessary investigations relating to the claims;
 - (ii) investigating the accident and/or my claims;
 - (iii) carrying out and/or dealing with my instructions or responding to any enquiries by me;
 - (iv) administering my claims (including the mailing of correspondence, statements, invoices, reports or notices to me, which could involve disclosure of certain personal data about me to bring about delivery of the same as well as on the external cover of envelopes/mail packages); and/or
 - (v) complying with applicable law in administering, processing, handling and/or dealing with my claims.(collectively the "Purposes")
- (b) all insurer(s) who have insured vehicle(s) involved in this accident and the Insurers' lawyers/law firms, may/are permitted to collect, use, disclose and/or process my Personal Information for one or more of the above Purposes; and
- (c) my Personal Information may/can be disclosed by any of the Insurers and/or GIA to their third party service providers or agents(including their lawyers/law firms), which may be sited outside of Singapore, for one or more of the above Purposes.
- (d) my Personal Information will also be collected and used to compile claims history for the purpose of fraud detection, investigation and management in present and all future claims.
- (e) the information so collected under (d) above may be shared / disclosed:
 - (i) to all insurers and/or any other third parties that assist in evaluating, investigating, controlling or managing fraud, regulators, law enforcement and government agencies as reasonably required for the purposes stated, or
 - (ii) for complying with requirements under any regulations, laws or court orders.

COMFORT TRANSPORTATION PTE LTD
CO. REG. NO. 199303821R

Policyholder's Signature
Date & Time:

[Signature]
Driver's Signature
(If driver is not the policyholder)
Date & Time: 27.11.2018
@ 12:30 hrs

[Signature] 27/11/18
Jackson Henry
C80
Reporting Centre Personnel's Signature
Name:
NRIC/FIN No.:

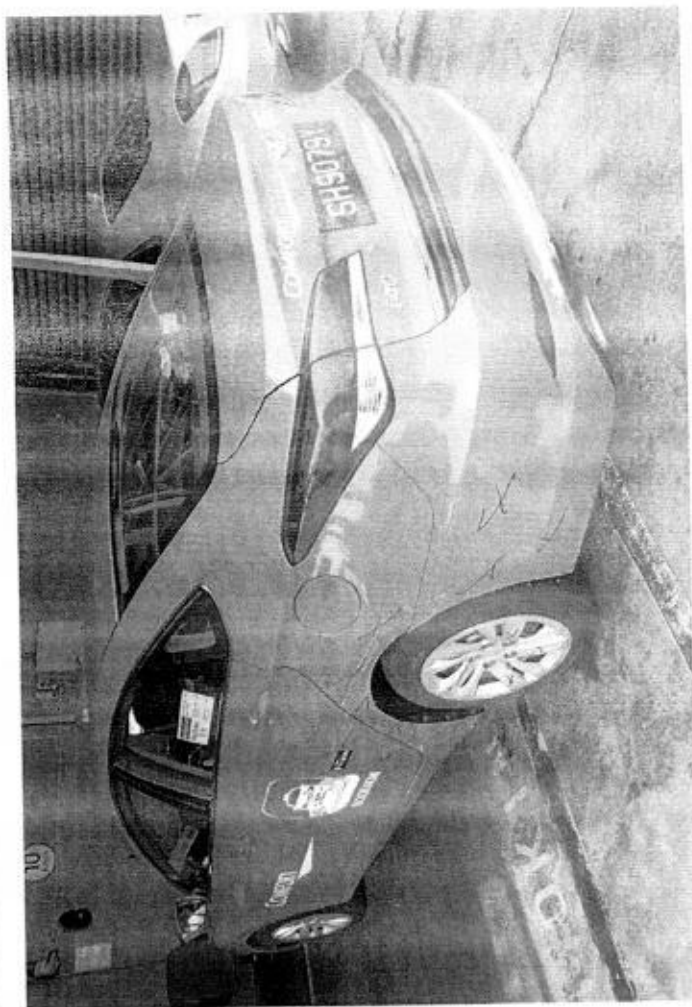
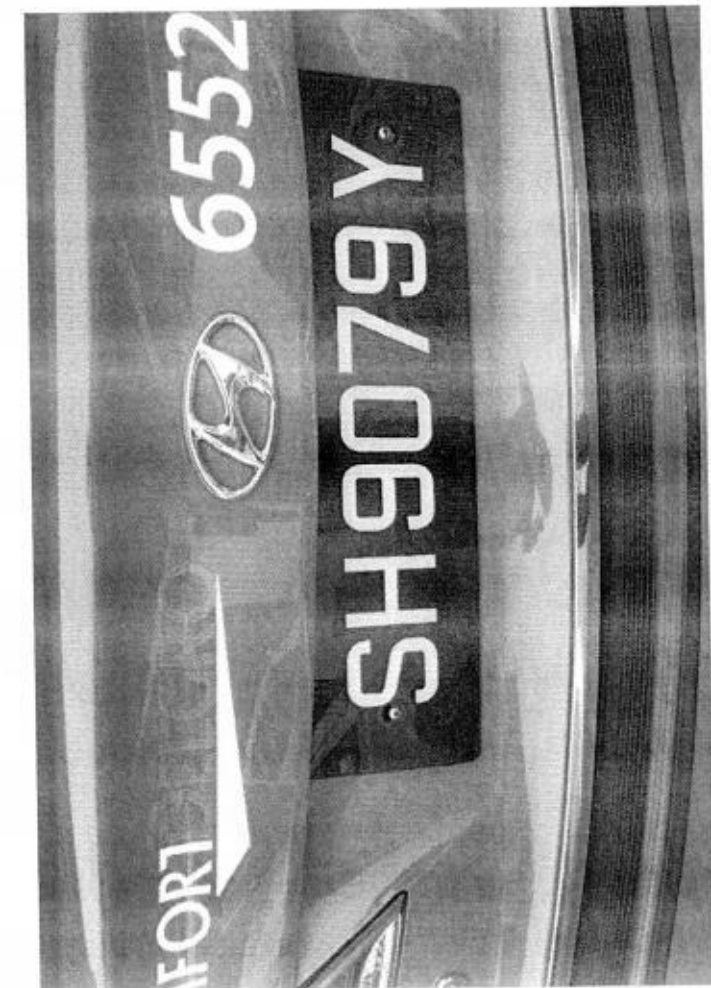

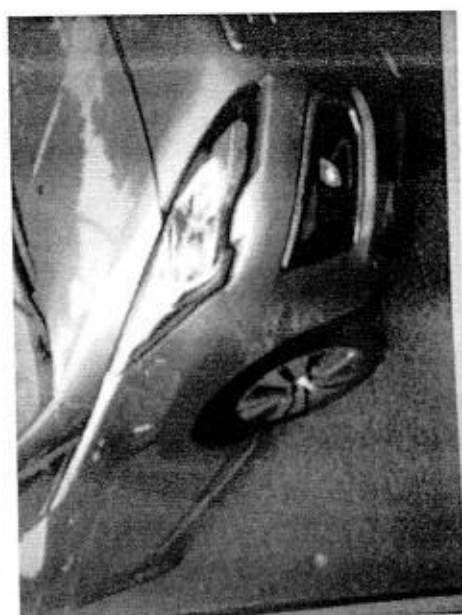
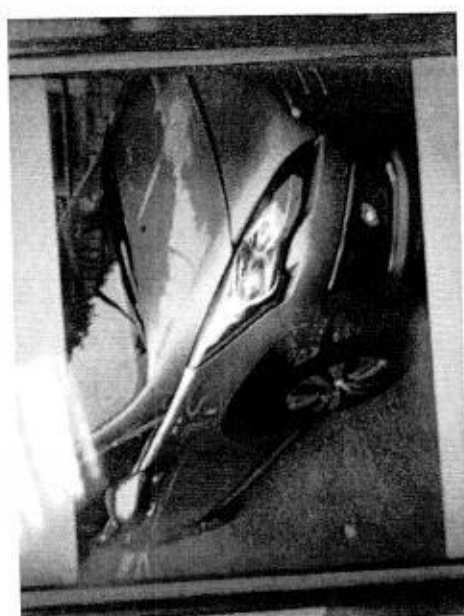
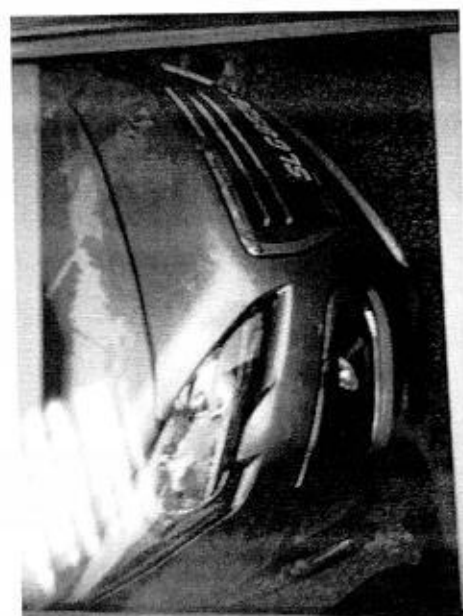
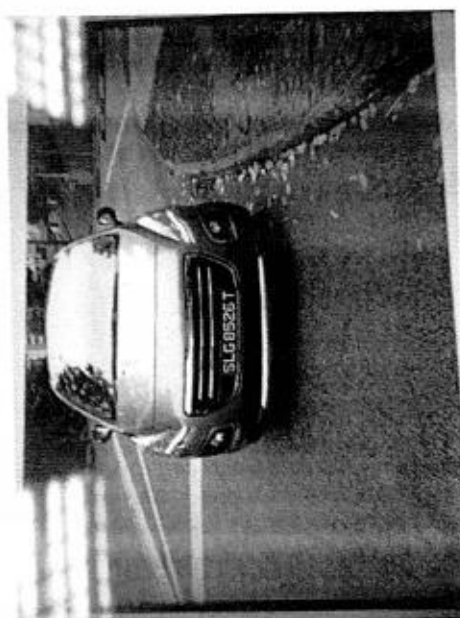
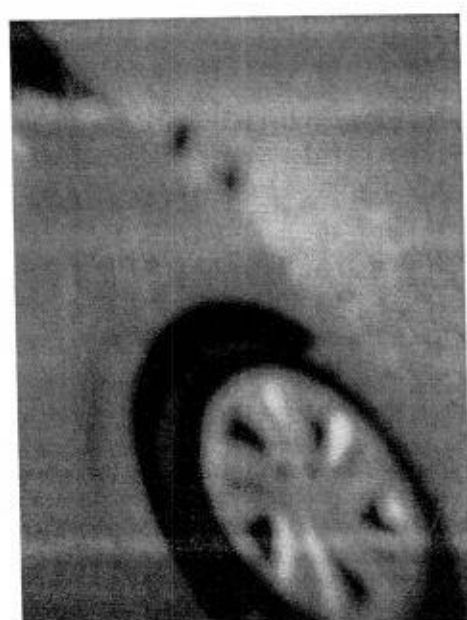

COMFORTDELGRO ENGINEERING PTE LTD

REPAIR ESTIMATE*

VEHICLE NO : SH 9079Y

DATE 28/11/2018 10:15

MAKE :

MODEL : HYUNDAI i40

Qty	Parts Description/ Labour	Type	Unit Price	Amount
	Rear Bumper <i>x repair</i>			\$ 553.00
	Rear Bumper Clip 10 pcs <i>x</i>			\$ 22.00
	Rear Fender (LH) <i>x repair</i>			\$ 2,171.40
	Rear Fender Inner Lining (LH) <i>x</i>			\$ 169.30
	Rear Windscreen Moulding <i>x</i>			\$ 28.30
	Rear Door (LH) <i>✓</i>			\$ 2,201.10
	Rear Wheel Hub-Cap (LH) <i>✓</i>			\$ 107.10
	Front Door (LH) <i>x repair</i>			
	Rocker Panel Grnash (LH) <i>x repair</i>			
	SUB TOTAL			\$ 5,252.20
	LESS 20% <i>25%</i>			\$ 1,050.44
	DISCOUNTED TOTAL			\$ 4,201.76
	Rear Bumper Rubber Mat <i>✓</i>			\$ 50.00
	Rear Windscreen Sealant <i>x</i>			\$ 46.00
	Rear Door Comfortdelgro & Apps Sticker (LH) <i>✓</i>			\$ 80.00
	Front Door Coloured Comfort Logo (LH) <i>✓</i>			\$ 75.00
				\$ 251.00
	Labour Charge			
	Panel Beating			\$ 800.00
	Spray Painting Charge			\$ 1,500.00
	Wiring Charge			\$ 30.00
	Tuff Kote			\$ 50.00
	Remove/Refix Cushion & Upholstery Rear			\$ 150.00
	Remove/Refix Rear Windscreen Glass			\$ 120.00
	Remove/Refix Reverse Sensor			\$ 80.00
	Transfer of Door			\$ 80.00
	Rear Wheel Alignment			\$ 80.00
	TOTAL LABOUR			\$ 2,890.00
	ESTIMATE TOTAL			\$ 7,342.76

This is an initial estimate based on a visual inspection of the above vehicle. The final repair quantum will be prepared after the vehicle is surveyed by a motor Surveyor appointed by the insurance company.

Sambo
FZ
PIP

LKK Auto Consultants hereby certify that the Repairer of the following is:
 • To reserve before repair
 • To display damaged parts
 • Parts prices are as per
 • Third party is not liable
 • No illegal work
 • Supply of parts is subject to
 is subject to the insurance company's approval
 Acknowledged by Repairer
 Signature:
 Date:

Ka lah (LKK)

28/11/18 15:05h

3 Days

PIP

Before Paint photo

1000

X

20

50

X

X

50

X

REPAIR ESTIMATE*

DATE 28/11/2018 10:15

MAKE :

MODEL : HYUNDAI i40

Qty	Parts Description/ Labour	Type	Unit Price	Amount
	Rear Bumper <i>x repair</i>			\$ 553.00
	Rear Bumper Clip 10 pcs <i>x 10</i>			\$ 22.00
	Rear Fender (LH) <i>Bent</i>			\$ 2,171.40
	Rear Fender Inner Lining (LH) <i>x 50</i>			\$ 169.30
	Rear Windscreen Moulding <i>x 10</i>			\$ 28.30
	Rear Door (LH) <i>dent</i>			\$ 2,201.10
	Rear Wheel Hub-Cap (LH) <i>changed</i>			\$ 107.10
	Front Door (LH) <i>x repair</i>			
	Rocker panel Grub (LH) <i>x repair</i>			
	SUB TOTAL			\$ 5,252.20
	LESS 20% <i>25%</i>			\$ 1,050.44
	DISCOUNTED TOTAL			\$ 4,201.76
	Rear Bumper Rubber Mat <i>new</i>			\$ 50.00
	Rear Windscreen Sealant <i>new</i>			\$ 46.00
	Rear Door Comfortdelgro & Apps Sticker (LH) <i>new</i>			\$ 80.00
	Front Door Coloured Comfort Logo (LH) <i>new</i>			\$ 75.00
				\$ 251.00
	<i>3/2/18</i> <i>Kalish (UKK)</i> <i>28/11/18 1505hrs.</i> <i>3 Days.</i> <i>P/P</i> <i>Before Paint photo</i>			
	Labour Charge			
	Panel Beating			\$ 800.00 <i>600</i>
	Spray Painting Charge			\$ 1,500.00 <i>1000</i>
	Wiring Charge			\$ 30.00 <i>x 1</i>
	Tuff Kote			\$ 50.00 <i>20</i>
	Remove/Refix Cushion & Upholstery Rear			\$ 150.00 <i>50</i>
	Remove/Refix Rear Windscreen Glass			\$ 120.00 <i>100</i>
	Remove/Refix Reverse Sensor			\$ 80.00 <i>x</i>
	Transfer of Door			\$ 80.00 <i>50</i>
	Rear Wheel Alignment			\$ 80.00 <i>x</i>
	TOTAL LABOUR			\$ 2,890.00
	ESTIMATE TOTAL			\$ 7,342.76
This is an initial estimate based on a visual inspection of the above vehicle. The final repair quantum will be prepared after the vehicle is surveyed by a motor Surveyor appointed by the insurance company.				

COMFORTDELGRO ENGINEERING PTE LTD

REPAIR ESTIMATE*

VEHICLE NO : SH 9079Y

DATE 28/11/2018 10:15

MAKE :

MODEL : HYUNDAI i40

Sambo
FZ
PIP

Qty	Parts Description/ Labour	Type	Unit Price	Amount	
	Rear Bumper <i>x repair</i>			\$ 553.00	
	Rear Bumper Clip 10 pcs <i>x</i>			\$ 22.00	
	Rear Fender (LH) <i>x repair</i>			\$ 2,171.40	
	Rear Fender Inner Lining (LH) <i>x</i>			\$ 169.30	
	Rear Windscreen Moulding <i>x</i>			\$ 28.30	
	Rear Door (LH) <i>/</i>			\$ 2,201.10	
	Rear Wheel Hup-Cap (LH) <i>/</i>			\$ 107.10	
	Front Door (LH) <i>x repair</i>				
	Rocke panel Guard (LH) <i>x repair</i>				
	SUB TOTAL			\$ 5,252.20	
	LESS 20% <i>25%</i>			\$ 1,050.44	
	DISCOUNTED TOTAL			\$ 4,201.76	
	Rear Bumper Rubber Mat <i>/</i>			\$ 50.00	Nett
	Rear Windscreen Sealant <i>x</i>			\$ 46.00	Nett
	Rear Door Comfortdelgro & Apps Sticker (LH) <i>/</i>			\$ 80.00	Nett
	Front Door Coloured Comfort Logo (LH) <i>/</i>			\$ 75.00	Nett
				\$ 251.00	
	<i>Ka lah 100k</i>				
	<i>28/11/18 1505hrs.</i>				
	<i>1503 Pys.</i>				
	<i>PIP</i>				
	<i>A Before Paint photo</i>				
	Labour Charge			\$ 800.00	<i>600</i>
	Panel Beating			\$ 1,500.00	<i>1000</i>
	Spray Painting Charge			\$ 30.00	<i>x</i>
	Wiring Charge			\$ 50.00	<i>20</i>
	Tuff Kote			\$ 150.00	<i>50</i>
	Remove/Refix Cushion & Upholstery Rear			\$ 120.00	<i>x</i>
	Remove/Refix Rear Windscreen Glass			\$ 80.00	<i>x</i>
	Remove/Refix Reverse Sensor			\$ 80.00	<i>x</i>
	Transfer of Door			\$ 80.00	<i>50</i>
	Rear Wheel Alignment			\$ 80.00	<i>x</i>
	TOTAL LABOUR			\$ 2,890.00	
	ESTIMATE TOTAL			\$ 7,342.76	
This is an initial estimate based on a visual inspection of the above vehicle. The final repair quantum will be prepared after the vehicle is surveyed by a motor Surveyor appointed by the insurance company.					

Team: ARC Repair TP(CLSO)1

JOB CARD

Sales Order: 3877143

JC NO.: 305244239

CUSTOMER

COMFORT TRANSPORTATION PTE LTD

MS 7010045

CUSTOMER NO. 383 SIN MING DRIVE
ADDRESS Singapore SINGAPORE 575717

65508755

(R) (O)

(P)

REGN NO.: SH 9079Y

MILEAGE

MAKE: HYUNDAI

FUEL

E.....1/2.....F

MODEL I-40

DATE/TIME IN 27.11.2018 11:00

YR OF MANU 09.06.2016

TARGET DATE

CHASSIS CODE KMHLB41UMGU090126

COMPLETION DATE/TIME:

COUNT CARD NO.

JOB DESCRIPTION

Accident Date: 27.11.2018

NATURE: 3P 27.11.18/B

S/NO

LABOR CODE

DESCRIPTION

FRONT

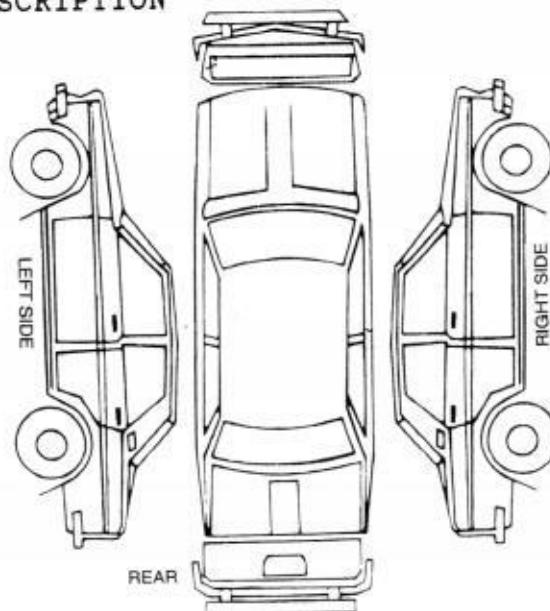

REAR

CHECKED & PASSED OUT BY:

SERVICE ADVISOR

CUSTOMER'S SIGNATURE

Acknowledgement Slip

Exit Pass

Vehicle No.: SH 9079Y FZ SOMPO

Vehicle No.: SH 9079Y

Signature of Service Advisor

Signature/Date

Name of Service Advisor

Date

Vehicle returned to Service Reception upon collection

To be kept by Security Guard

COMFORTDELGRO ENGINEERING PTE LTD

Date: 03.12.2018

Time: 14:16:30

REPAIR ESTIMATE

Page: 1

COMPANY : THIRD PARTY'S CLAIMS (CAS)
 CUSTOMER: 7010045
 ADDRESS : COMFORT TRANSPORTATION PTE LTD
 383 SIN MING DRIVE
 SINGAPORE SINGAPORE 575717
 65508755

JOB NO : 305244239
 REGN NO : SH 9079Y
 MILEAGE : 0000000000
 MAKE : HYUNDAI
 MODEL : I-40
 DATE OF REGN : 09.06.2016
 DATE/TIME IN : 27.11.2018 11:00
 ACCIDENT DATE : 27.11.2018

JOB / PARTS DESCRIPTION

QTY IND UNIT-PRICE DISC% AMOUNT

PART REQUISITION

0001	04-01-0103-0596-G	I40VC PANEL ASSY-RR DR LH	1	2,201.10	25.00	1,650.82
0002	04-01-0103-0658-G	I40VC CAP ASSY-WHEEL HUB	1	107.10	25.00	80.32
0003	04-01-0103-1150-A	I40VC PROTECTOR MAT	1	50.00	2.50-	50.00
0004	28-01-0103-0003-A	(I40)FRT DOOR LOGO SONATA	1	75.00	0.25	75.00
0005	28-01-0103-2013-A	I40V3 APP LOGO REAR DOOR	1	80.00	0.03-	80.00
0006	04-01-0103-0576-G	I40V2 PANEL ASSY-QUARTER	1	2,171.40	25.00	1,628.55
0007	04-01-0103-0745-G	I40VC MOULDING-RR WDO GLA	1	28.30	25.00	21.22
0008	05-01-0199-0032-A	(ALL)WINDSCREEN AHESIVE-3	2	46.00	2.50-	46.00

SUB-TOTAL : 3,631.91

JOB NATURE

0000 L	PANEL BEATING	600.00
0001 L	SPRAY PAINTING CHARGE	1000.00
0002 L	TUFF KOTE	20.00

COMPANY : THIRD PARTY'S CLAIMS (CAS)
CUSTOMER: 7010045
ADDRESS : COMFORT TRANSPORTATION PTE LTD
383 SIN MING DRIVE
SINGAPORE SINGAPORE 575717
65508755

JOB NO : 305244239
REGN NO : SH 9079Y
MILEAGE : 0000000000
MAKE : HYUNDAI
MODEL : I-40
DATE OF REGN : 09.06.2016
DATE/TIME IN : 27.11.2018 11:00
ACCIDENT DATE : 27.11.2018

JOB / PARTS DESCRIPTION		QTY	IND	UNIT-PRICE	DISC%	AMOUNT
0003 L	REMOVE REFIX CUSHION UPHOLSTERY			50.00		
0004 L	TRANSFER OF DOOR			50.00		
SUB-TOTAL :						1,720.00

TOTAL : 5,351.91

MVA NAME & SIGNATURE
DATE :

AUTHORISED : YES / NO
SURVEYOR NAME & SIGNATURE
DATE :

COMFORTDELGRO ENGINEERING

Our Job Ref No : 305244239
Date : 03.12.2018

ComfortDelGro Engineering Pte Ltd
59 Loyang Drive Singapore 508969
Fax: 6546 8156

FINALIZATION FORM

To : LKK
Attn : KALVIN
Vehicle Reg No. : SH 9079A

Fax :

Date of Accident : 27.11.2018

The survey and estimates of the repairs of the above-mentioned vehicle are as follows:-

1. The repair job shall bill to: SOMPO --- SLG8526T
2. The finalized amount shall be:

(a) Spare Parts after List discount	<u>\$3,631.93</u>	
(b) Labour Charges	<u>\$1,720.00</u>	
Total for Part-By-Part Repair Cost	<u>\$5,351.93</u>	
(c.) Lumpsum Repair (if applicable)		
Total for Lumpsum repair cost after Less:	<u>20%</u>	<u>\$0.00</u>
Final Lumpsum Repair cost		<u>\$0.00</u>

3. Estimated normal period for repairs: 4 working days.

4. We shall treat the above amount as Correct and Confirmed if there is no reply from you within 7 working days

5. Thank you for your assistance.

We confirm the estimates and finalized amount

Signature : 
Name : FAUZY BIN MOKHTAR
Tel : 62148319
Fax : 65468156

Signature : 
Name : Kalvin
Date : 3/12/18

For Official Use Only

Item	Amount	Document Attached Yes or No	Confirm By (Signature)	Remarks
1. Rental Rate P/Day		YES		
2. Loss of Income Paid		N		
3. Survey Fees				
4. LTA Search Fee	7.49			
5. Medical Fees (on behalf of driver, if applicable)				
6. Overrun				

Remarks:

LKK Auto Consultants Pte Ltd (Co.Reg.No:199607198R)

51 Ubi Ave 1 #01-25, Paya Ubi Industrial Park
Singapore 408933

Tel: 6256-3561 Fax: 6844-8805 Email: sur@lkkauto.com;assignments@lkkauto.com

VEHICLE DAMAGE INSPECTION REPORT

Our File No: CS/SMO18021477/K1VD3N2

Date: 05/12/2018

REFERENCE

Handling Insurer:	Sompo Insurance Singapore Pte. Ltd.	Policy No:	D18MTPV01016266
Claimant Vehicle No :	SH9079Y	Insured Vehicle No :	SLG8526T
Date of Loss:	27/11/2018	Nature of Claim:	TP
		Claim No:	CMTD1805223

DESCRIPTION & IDENTIFICATION OF VEHICLE

Reg No:	SH9079Y	Engine No:	D4FDGU626253
Make & Model:	HYUNDAI I40, 1.7 D (A)	Chassis No:	KMHLB41UMGU090126
Reg. Date:	09/06/2016 (Man. Year: 2016)	Odometer:	378611 km
Colour:	Blue		
Engine Capacity:	1685 cc		
Market Value/New Car Price:	N/A		
Sum Insured (S\$):	Market Value/New Car Price		

CONDITION OF VEHICLE AT THE TIME OF SURVEY

General Condition:	Steering (Serviceable):	Yes	Footbrake (Serviceable):	Yes
Handbrake (Serviceable):	Yes	Engine Modification:	No	Pre-accident Condition:

CONDITION OF TYRES

Front Tyre Size:	205/60R16	Rear Tyre Size:	205/60R16
Front Left Side:	Hankook 7 mm	Rear Left Side:	Hankook 7 mm
Front Right Side:	Hankook 7 mm	Rear Right Side:	Hankook 7 mm

The above values represent the remaining tyre treads depth

COST OF CLAIMS	Repairer's	Adjuster's	Difference	Diff %
Parts	4,452.76	3,631.92	820.84	18.43
Miscellaneous Items	0.00	0.00	0.00	
Labour	2,890.00	1,720.00	1,170.00	40.48
Paintwork Labour	0.00	0.00	0.00	
Towing	0.00	0.00	0.00	
Gross Total (S\$)	7,342.76	5,351.92	1,990.84	27.11
+ GST 7.00/7.00% (S\$)	513.99	374.63	139.36	27.11
Nett Amount (S\$)	7,856.75	5,726.55	2,130.20	27.11

INSPECTION

Date of Assignment:	28/11/2018	
Date Inspected:	28/11/2018 Inspected At:	ComfortDelGro Engineering Pte Ltd (Loyang) 59 Loyang Drive Singapore 508969

Estimated Period of Repair: 4.0 days

Adjuster: KALVIN ANG WEI KUN

Manager: VERON CHEN

NOTE: This report represents our findings at the time and place of inspection stated herein. Such inspection has been carried out to the best of our knowledge and ability but any other liability under any other circumstances is hereby expressly excluded.

Different 1 cents -Finalise confirm amount: \$5,351.93

REPAIR DETAILS

Reference

Part Source: MRM-SG	Version: 1.0 (Last Synchronised: 05 Dec 2018)
Parts: 143	HYUNDAI I40 1.7 D (A) (Catalogue:Merimen Singapore 1.0)
Labour: Repairer's	(Price-denominated Standard List)
Print Code: (Unsubmitted, no print-code for SH9079Y)	
Validity:	These estimates are valid only if they contain the print code (above) on all estimate pages, running page numbers with the END OF ESTIMATES marker on the last estimate page
Further Info:	Items/values not in reference catalogue are prefixed with an asterisk *.

Recommended Parts

No.	Qty	Part No.	Particulars	Condition	Repairer's	Amount
1	1		*REAR BUMPER	Repair	553.00 FL	*- FL
2	10		*REAR BUMPER CLIP	Not Necessary	22.00 FL	*- FL
3	1		*REAR FENDER (LH)	Buckled	2,171.40 FL	*2,171.40 FL
4	1		*REAR FENDER INNER LINING (LH)	Serviceable	169.30 FL	*- FL
5	1		*REAR WINDSCREEN MOULDING	Necessary	28.30 FL	*28.30 FL
6	1		*REAR DOOR (LH)	Dented	2,201.10 FL	*2,201.10 FL
7	1		*REAR WHEEL HUP-CAP (LH)	Grazed	107.10 FL	*107.10 FL
8	1		*FRONT DOOR (LH)(NPA)	Repair	0.00 FL	*- FL
9	1		*ROCKER PANEL GARNISH (LH)(NPA)	Repair	0.00 FL	*- FL
10	1		*REAR BUMPER RUBBER MAT	Necessary	50.00 FS	*50.00 FS
11	1		*REAR WINDSCREEN SEALANT	Necessary	46.00 FS	*46.00 FS
12	1		*REAR DOOR COMFORTDELGRO & APPS STICKER (LH)	Necessary	80.00 FS	*80.00 FS
13	1		*FRONT DOOR COLOURED COMFORT LOGO (LH)	Necessary	75.00 FS	*75.00 FS
				Sub Total (S\$)	5,503.20	4,758.90
				- List Item Discount on L Items 20.00/25.00% (S\$)	1,050.44	1,126.98
				Total Parts (S\$)	4,452.76	3,631.92

F=Franchise part. S=SpcNett. L=ListItemDisc.

Report was unsubmitted during this print-out.

Recommended Miscellaneous Items

There are no new miscellaneous items selected.

Recommended Labour

No	Particulars	Lab.Type	Repairer's	Amount
Labour Items				
1	PANEL BEATING	New	800.00	600.00
2	SPRAY PAINTING CHARGE	New	1,500.00	1,000.00
3	WIRING CHARGE	New	30.00	-
4	TUFF KOTE	New	50.00	20.00
5	REMOVE/REFIX CUSHION & UPHOLSTERY REAR	New	150.00	50.00
6	REMOVE/REFIX REAR WINDSCREEN GLASS	New	120.00	-
7	REMOVE/REFIX REVERSE SENSOR	New	80.00	-
8	TRANSFER OF DOOR	New	80.00	50.00
9	REAR WHEEL ALIGNMENT	New	80.00	-
Gross Labour Cost (\$\$)			2,890.00	1,720.00

Report was unsubmitted during this print-out.

< END OF ESTIMATES >