

SINGAPORE ACCIDENT STATEMENT

IMPORTANT NOTICE

1. Please report correctly the details of the accident to speed up the claims process.
2. This Form must be completed by the Policyholder and/or the Authorised Driver.
3. Information provided must be as truthful and accurate as possible. Any wilful misrepresentation or withholding of material facts may allow insurance companies to repudiate policy liability.
4. The issue and acceptance of this Form by insurance companies is not an admission of policy liability on the part of the insurance companies.
5. **Any false reporting may be referred to the Police for investigation.**
6. This report will be forwarded by the insurers of the GIA Records Management Centre established by the General Insurance Association of Singapore (GIA) for archiving and that copies of this report will, for a fee, be made available upon application by interested parties.
7. By the lodgement of this report to the insurers, you hereby consent to the archiving of this report at the centre and to copies of the report being made available aforesaid.

ACCIDENT STATEMENT

Date Of Report	26/11/2018 18:04
Date Of Accident	26/11/2018 12:00
Exact Location Of Accident	ORCHARD RD TURNING INTO ANGUILLIA PARK
Country/State of Loss	SINGAPORE

DETAILS OF OWN VEHICLE

Vehicle Registration Number	SBE1188K
Insured/Policyholder	
Name Of Registered Owner	TAN ENG KHOON
NRIC No	S0036772I
Email Address	NOEMAIL
Mobile Phone No	(LOCAL) +65-85221188
Alternative Phone No	OFFICE-85221188

Vehicle Particulars

Manufacturer	PORSCHE
Model	BIXSTER
Exact Purpose for which vehicle was being used at time of accident	
Are you claiming under your own insurance policy for repair to your vehicle?	NO
If No, Please state action to be taken	THIRD PARTY
Vehicle Category	PRIVATE CAR

Insurance Company

Name of Insurance Company	CHINA TAIPING INSURANCE (SINGAPORE) PTE. LTD.
Type Of Coverage	THIRD PARTY
Fleet Policy	NO
Policy Number	DMPCSN1629291802
Cover Note Number	

Driver

Name of Driver	TAN ENG KHOON
NRIC No	S0036772I
Date Of Birth	24/07/1952
Occupation	INDOOR
Date Of Driving Pass	13/08/1974
Driving Experience	44 YEARS AND 3 MONTHS
Gender	MALE
Mobile Number	(LOCAL) +65-85221188
Fax Number	
Contact Number	OFFICE-85221188
EEmail Address	NOEMAIL

Address	-
Postcode	
Was driver an employee of the Insured's Company	NO
If No, Relationship of the Driver with the Insured	OWNER
Vehicle Registration Number of Driver's Own Vehicle	-
	-
	-
Insurance Company of Driver's Own Vehicle	-
	-
	-

General Information of the Accident

Type Of Accident	SIDE SWIPE
Weather Conditions	CLEAR
Road Surface	DRY

Other Information

Was any foreign vehicle involved in this accident?	NO
Number of vehicles involved in the accident	
Was any body injured in the Accident?	NO
Was any injured conveyed to hospital by ambulance?	
Was any other material or property damaged?	YES
I have been approached by unknown person(s) soliciting/offering accident claims assistance.	NO
Number of Passengers (Including Driver)	1

Details of Police Action

Was the accident reported to the police?	NO
If Yes, Please state which Police Station	
Was notice of intended Prosecution given?	NO
If Yes, against whom?	

Circumstances of Accident

AS PER REPORT.

Attachment(s)

Are accident photos available for attachment?	YES
Was there any video captured by Car Camera?	NO
Was there any audio recorded?	NO

DETAILS OF OTHER VEHICLE PROPERTY 1

Vehicle Registration Number	SHA3924P
Vehicle Make/Model/Colour	HYUNDAI
Details Of Properties	
Vehicle Category	TAXI
Name of Driver	
NRIC/Passport Number	
Contact Number	
Address	
Postcode	
Insurance Company Name	
Nature Of Damage	
No. Of Passenger (Including Driver)	

SKETCH PLAN

IMPORTANT NOTICE

1. Please report **correctly** the details of the accident to speed up the claims process.
2. This Form must be **completed by the Policyholder and/or the Authorised Driver**.
3. Information provided must be as **truthful and accurate as possible**. Any wilful misrepresentation or withholding of material facts may allow insurance companies to **repudiate policy liability**.
4. The issue and acceptance of this Form by insurance companies is not an admission of policy liability on the part of the insurance companies.
5. **Any false reporting may be referred to the Police for investigation.**
6. The report will be forwarded by the insurers of the GIA Records Management Centre established by the General Insurance Association of Singapore (GIA) for archiving and that copies of this report will for a fee be made available upon application by interested parties.
7. By the lodgment of this report to the insurers, you hereby consent to the archiving of this report at the centre and to copies of the report being made available aforesaid.
8. **Consent under the Personal Data Protection Act (PDPA)**

I understand, acknowledge, agree and consent that:

- (a) My insurer, my workshop and the General Insurance Association of Singapore ("GIA") may/are permitted to collect, use, disclose and/or process my personal data/personal information set out in this [form] and any other personal information provided by me or possessed by my insurer (collectively the "Personal Information") and disclose and transfer such Personal Information to all insurer(s) who have insured vehicle(s) involved in this accident (all insurer(s) who have insured vehicle(s) involved in this accident shall be collectively referred to as the "Insurers"), the Insurers' lawyers/law firms, the Monetary Authority of Singapore and any relevant government agency/authority (such as the police), for the purpose(s) of:
 - (i) processing, handling and/or dealing with my claims including the settlement of the claims and any necessary investigations relating to the claims;
 - (ii) investigating the accident and/or my claims;
 - (iii) carrying out and/or dealing with my instructions or responding to any enquiries by me;
 - (iv) administering my claims (including the mailing of correspondence, statements, invoices, reports or notices to me, which could involve disclosure of certain personal data about me to bring about delivery of the same as well as on the external cover of envelopes/mail packages); and/or
 - (v) complying with applicable law in administering, processing, handling and/or dealing with my claims (collectively the "Purposes")
- (b) all insurer(s) who have insured vehicle(s) involved in this accident and the Insurers' lawyers/law firms, may/are permitted to collect, use, disclose and/or process my Personal Information for one or more of the above Purposes; and
- (c) my Personal Information may/can be disclosed by any of the Insurers and/or GIA to their third party service providers or agents (including their lawyers/law firms), which may be sited outside of Singapore, for one or more of the above Purposes;
- (d) my Personal Information will also be collected and used to compile claims history for the purpose of fraud detection, investigation and management in present and all future claims.
- (e) the information so collected under (d) above may be shared / disclosed:
 - (i) to all insurers and/or any other third parties that assist in evaluating, investigating, controlling or managing fraud, regulators, law enforcement and government agencies as reasonably required for the purposes stated; or
 - (ii) for complying with requirements under any regulations, laws or court orders.

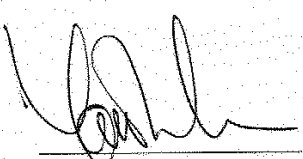

Policyholder's Signature
Date & Time:

20/11/18
Accident Sketch Plan Form 1

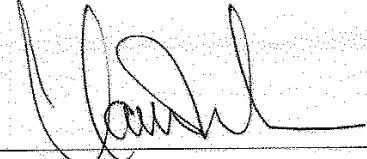

Driver's Signature
(If driver is not the policyholder)
Date & Time:

20/11/18



Reporting Centre Personnel's Signature
Name:
NRIC/FIN No.:

SKETCH PLAN

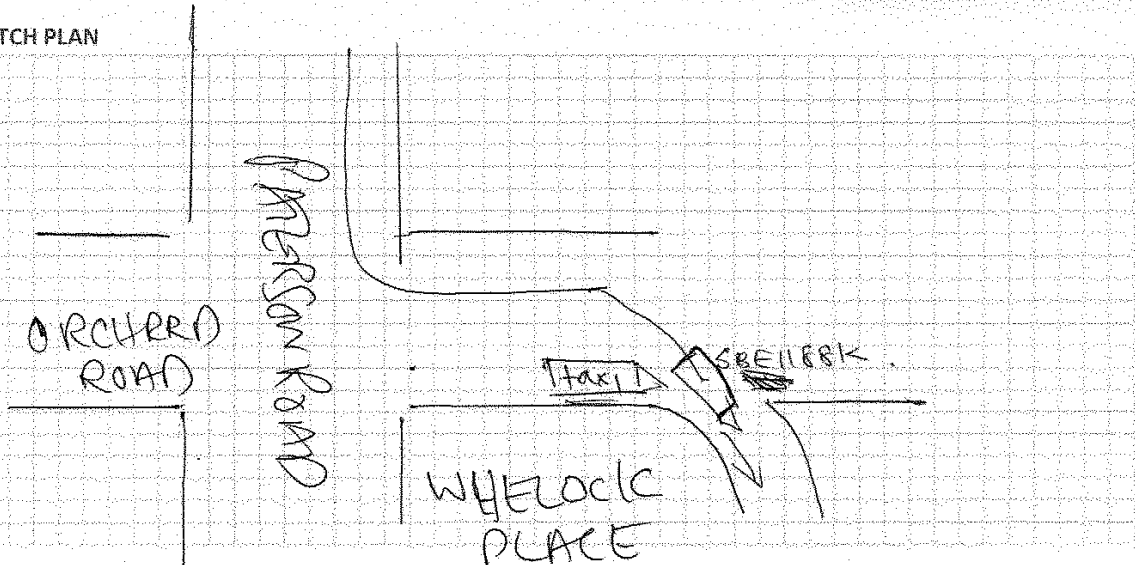

DESCRIBE CIRCUMSTANCES OF THE ACCIDENT

At 12pm I was driving towards anguilla park road and as I was turning into anguilla park road the taxi shot out. I noticed the taxi at the side (stationary) at the taxi was stationary at a ~~side~~ side of a double yellow line, orchard road. There were another taxi behind him. The taxi has ~~not~~ no indicator light on. I have a photo to show.

He claimed that he was turning into anguilla park road as well. I dispute the angle of his car shows that he was clearly heading straight without a lookout for his car making a turn in stationary.

Finally, his car (taxi) was very close to the turn/corner which is already a traffic violation.

Please. Check both mine and his car camera's. Damage to right-rear b mud guard, wheel.

DECLARATION

I/We declare the foregoing particulars are true in every respect.

Policyholder's Signature
Date & Time:

Driver's Signature
(If driver is not the policyholder)
Date & Time:

Reporting Centre Personnel's Signature
Name:
NRIC/FIN No.:

REPUBLIC OF SINGAPORE
IDENTITY CARD NO. **S00367721**



Name
TAN ENG KHOON

Race
CHINESE

Date of birth
24-07-1952

Sex
M

Country/Place of birth
SINGAPORE

REPUBLIC OF SINGAPORE DRIVING LICENCE

Licence Number
S00367721

Name
TAN ENG KHOON

Birth Date
24 Jul 1952

Issue Date
21 Dec 2016

002640775E

5560253



NRIC No **S00367721**



Date of issue
11-02-2016

Address
**22 JALAN KHAIRUDDIN
SINGAPORE 457504**

YOU ARE LICENSED TO DRIVE VEHICLES IN THE FOLLOWING CLASSIES

	EFFECTIVE DATE
Class 3 Motor cars with unladen weight $\leq 3000\text{kg}$ with ≤ 7 passengers, exclusive of driver; and other motor vehicles with unladen weight $\leq 2500\text{kg}$	13 Aug 1974

NP 428A

Licence No: **S00367721**



Accident Photo



Accident Photo



Accident Photo



Accident Photo



Accident Photo



Accident Photo

