

ASS. REC. BY:

REF

CS/AGI18021419/Gsd3m

Special Instruction:

Surveyor

GND

ASSIGNMENT (Office)

From (Person):

Julie Margubert

of

AGI

Date/Time:

27/11/18 @ 12:10pm

Estimated Cost:

Bill to:

OD / ☒ TP / WS / TP RES / OD RES / EVA / INV / MV / CS

To Inspect Vehicle No:

8LL1935R

Insured:

SKR 3338G

at Workshop m/s

Twincar Automotive

Tel:

68420051

of

2 kaki Bkt Ave 2 # 01-17

Policy No:

Claim No:

C10002315/JM

Sum Insured:

Excess:

Make of Veh:

D.O.A. 26/11/18

(Client's Record)

CA / REV / REP. / REV 24 HRS

Cup

H.O.D. Endorsement:

Date/Time:

1256pm @ 27/11/18

Person Contacted:

Melody

Vehicle ☒ IN / OUT

Date/Time	Action/Instruction	Estimate
	8LL1935R - NA/INC18021357/13	D.O.A. 26/11/18
	SKR 3338G - NA/INC18021357/13	D.O.A. 26/11/18

Niyitha (LKK Auto)

From: Julie Mangubat <julie.m@budgetdirect.com.sg>
Sent: Tuesday, 27 November 2018 12:10 PM
To: assignments; SUR
Subject: TPPD PRS claim ref: C10002315/JM | TP vehicle no: SLL1935R
Attachments: 27112018111337.pdf

Hi Team

Please accept TPPD PRS at Twin cars.
Please survey on a without prejudice basis.

TWINCAR AUTOMOTIVE PTE LTD
Kaki Bukit Autohub
2 Kaki Bukit Avenue 2
#01-17
Singapore 417921
6842 0051 / 6744 0510 (Melody)

Contact Person:

Thank you,
-Julie

From: Chin Hui Xin <huixin@n51.com.sg>
Sent: Tuesday, 27 November, 2018 11:15 AM
To: Julie Mangubat <julie.m@budgetdirect.com.sg>
Subject: Re: SLL1935R & SKR3338G - NOTICE TO INSURER TO CONDUCT PRE-REPAIR INSPECTION WITHIN 3 WORKING DAYS

Dear Sir/Madam,

We appoint your surveyor company Lkk Auto Consultants Pte Ltd.

Please see attached.

Thank you

Regards,
Melody Chin
TWINCAR Automotive Pte Ltd
Office : 6842 0051
Fax : 6741 0510
www.n51.com.sg

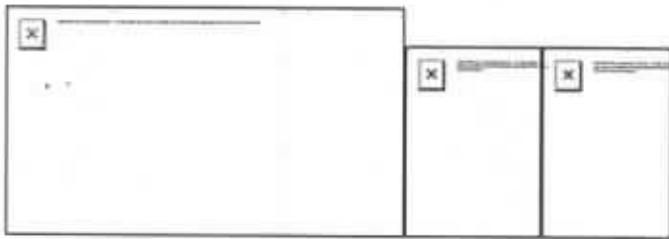

On Tue, Nov 27, 2018 at 10:08 AM Julie Mangubat <julie.m@budgetdirect.com.sg> wrote:

Without Prejudice

Dear Sir

We refer to your Notice of Accident dated 26/11/2018.

We propose to use of to use one of the motor surveyors named in the list below to conduct the pre-repair survey.

1. Calvin Ang LKK Auto Consultant Pte Ltd
2. Bryan Ang LKK Auto Consultant Pte Ltd
3. Xing Guo Qiang LKK Auto Consultant Pte Ltd
4. Kenneth Kong LKK Auto Consultants Pte Ltd
5. Mohamad Taufihk LKK Auto Consultants Pte Ltd
6. Marcus Chua LKK Auto Consultants Pte Ltd
7. Pang Kiah Keen (Frankie) FormTeam Adjusters Pte Ltd
8. Chua Soo Teck (Benjamin) FormTeam Adjusters Pte Ltd
9. Lim Say Koon FormTeam Adjusters Pte Ltd
10. Ng You Han FormTeam Adjusters Pte Ltd
11. Soon HanXin (Gary) FormTeam Adjusters Pte Ltd
12. Kenji Tan FormTeam Adjusters Pte Ltd
13. Derrick Quok – In house Surveyor

Please let us know within two (2) working days whether you agree to the appointment of any of these motor surveyors.

Please note our insured has not reported the accident yet.

Thank you,

-Julie

From: Chin Hui Xin <huixin@n51.com.sg>

Sent: Monday, 26 November, 2018 5:00 PM

To: Claims <claims@budgetdirect.com.sg>

Subject: SLL1935R & SKR3338G - NOTICE TO INSURER TO CONDUCT PRE-REPAIR INSPECTION WITHIN 3 WORKING DAYS

Dear Sir/Madam,

As per above subject,

Please refer attachment and:-

Kindly propose / provide your 10 surveyors.

Thank you...

Regards,

Melody Chin

TWINCAR Automotive Pte Ltd

Office : 6842 0051

Fax : 6741 0510

www.n51.com.sg

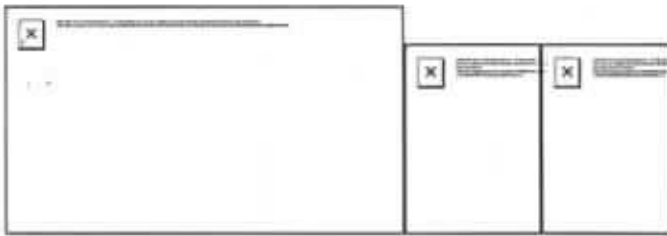

This email is sent by Auto & General (SEA) Services Pte. Limited or a related body corporate (Auto & General) and is for the intended addressee. The views expressed in this email and attachments (email) reflect the views of the stated author but may not reflect views of Auto & General. This email is confidential and subject to copyright. It may be privileged. If you are not the intended addressee, confidentiality and privilege have not been waived and any use, interference with, or disclosure of this email is unauthorised.

This email is sent by Auto & General (SEA) Services Pte. Limited or a related body corporate (Auto & General) and is for the intended addressee. The views expressed in this email and attachments (email) reflect the views of the stated author but may not reflect views of Auto & General. This email is confidential and subject to copyright. It may be privileged. If you are not the intended addressee, confidentiality and privilege have not been waived and any use, interference with, or disclosure of this email is unauthorised.

> **Back to OneMotoring**

* Enquire PARF/COE Rebate for Registered Vehicle

Vehicle Owner Particulars	
Owner ID Type:	Company
Owner ID:	2975N
Vehicle Details	
Vehicle No.:	SLL1935R
Vehicle to be Exported:	No
Intended Deregistration Date:	28 Nov 2018
Vehicle Make:	HONDA
Vehicle Model:	SHUTTLE 1.5G CVT ABS D/AIRBAG 2WD 5DR
Primary Colour:	Silver
Manufacturing Year:	2016
Engine No.:	L15B3537222
Chassis No.:	GK81006146
Maximum Power Output:	97.0 kW (130 bhp)
Open Market Value:	\$19,079.00
Original Registration Date:	16 Feb 2017
First Registration Date:	16 Feb 2017
Transfer Count:	0
Actual ARF Paid:	\$9,079.00
Intended PARF Rebate Details	
PARF Eligibility:	Yes
PARF Eligibility Expiry Date:	15 Feb 2027
PARF Rebate Amount:	\$6,809.00
Intended COE Rebate Details	
COE Expiry Date:	15 Feb 2027
COE Category:	A - Car up to 1600cc & 97kW (130bhp)
COE Period(Years):	10
QP Paid:	\$48,401.00
COE Rebate Amount:	\$39,782.00
Total Rebate Amount:	\$46,591.00

The information contained herein is correct as at 28 Nov 2018

OK

SINGAPORE ACCIDENT STATEMENT

IMPORTANT NOTICE

1. Please report correctly the details of the accident to speed up the claims process.
2. This Form must be completed by the Policyholder and/or the Authorised Driver.
3. Information provided must be as truthful and accurate as possible. Any wilful misrepresentation or withholding of material facts may allow insurance companies to repudiate policy liability.
4. The issue and acceptance of this Form by insurance companies is not an admission of policy liability on the part of the insurance companies.
5. Any false reporting may be referred to the Police for investigation.
6. This report will be forwarded by the insurers of the GIA Records Management Centre established by the General Insurance Association of Singapore (GIA) for archiving and that copies of this report will, for a fee, be made available upon application by interested parties.
7. By the lodgement of this report to the insurers, you hereby consent to the archiving of this report at the centre and to copies of the report being made available aforesaid.

ACCIDENT STATEMENT

Date Of Report	27/11/2018 09:40
Date Of Accident	26/11/2018 08:20
Exact Location Of Accident	SLE TWDS BKE AFT UPP THOMSON EXIT
Country/State of Loss	SINGAPORE

DETAILS OF OWN VEHICLE

Vehicle Registration Number	SLL1935R
Insured/Policyholder	
Name Of Registered Owner	RED CASTLE CO PTE. LTD.
Co Reg No	201222975N
Email Address	NOEMAIL
Mobile Phone No	
Alternative Phone No	OFFICE-91256311

Vehicle Particulars	
Manufacturer	HONDA
Model	SHUTTLE
Exact Purpose for which vehicle was being used at time of accident	CHAUFFEUR
Are you claiming under your own insurance policy for repair to your vehicle?	NO
If No, Please state action to be taken	THIRD PARTY
Vehicle Category	PRIVATE HIRE

Insurance Company	
Name of Insurance Company	NTUC INCOME INSURANCE CO-OPERATIVE LTD
Type Of Coverage	COMPREHENSIVE
Fleet Policy	NO
Policy Number	5097963931
Cover Note Number	

Driver	
Name of Driver	LIU ZHIXING
NRIC No	S8122694F
Date Of Birth	30/07/1981
Occupation	OUTDOOR
Date Of Driving Pass	04/04/2005
Driving Experience	13 YEARS AND 7 MONTHS
Gender	MALE
Mobile Number	(LOCAL) +65-96426945
Fax Number	
Contact Number	
Email Address	NOEMAIL

Address	BLK 320 HOUGANG AVE 5 #03-10
Postcode	530320
Was driver an employee of the Insured's Company	NO
If No, Relationship of the Driver with the Insured	OTHER - HIRER
Vehicle Registration Number of Driver's Own Vehicle	-
Insurance Company of Driver's Own Vehicle	-

General Information of the Accident

Type Of Accident	COLLISION - HEAD TO REAR
Weather Conditions	CLEAR
Road Surface	WET

Other Information

Was any foreign vehicle involved in this accident?	NO
Number of vehicles involved in the accident	
Was any body injured in the Accident?	YES
Was any injured conveyed to hospital by ambulance?	NO
Was any other material or property damaged?	YES
I have been approached by unknown person(s) soliciting/offering accident claims assistance.	NO
Number of Passengers (Including Driver)	4
Passenger 1	NAME: : UNKNOWN GENDER: : FEMALE
Passenger 2	NAME: : UNKNOWN GENDER: : FEMALE
Passenger 3	NAME: : UNKNOWN GENDER: : MALE

Details of Police Action

Was the accident reported to the police?	NO
If Yes, Please state which Police Station	
Was notice of intended Prosecution given?	NO
If Yes, against whom?	

Circumstances of Accident

PLS REFER TO THE ATTACHED STATEMENT.

Attachment(s)

Are accident photos available for attachment?	YES
Was there any video captured by Car Camera?	NO
Was there any audio recorded?	NO

DETAILS OF OTHER VEHICLE PROPERTY 1

Vehicle Registration Number	SKR3338G
Vehicle Make/Model/Colour	
Details Of Properties	
Vehicle Category	PRIVATE CAR
Name of Driver	
NRIC/Passport Number	
Contact Number	81991188

Address

Postcode

Insurance Company Name

Nature Of Damage

No. Of Passenger (Including Driver)

DETAILS OF INJURED PERSON 1

Name LIU ZHIXING

Approximate Age

Injuries Sustain SLIGHT

Injured person in which vehicle? SLL1935R

Were seat belts worn? YES

Was this injured conveyed to hospital by ambulance? NO

Address

Postcode

Accident Sketch Plan

SKETCH PLAN

IMPORTANT NOTICE

1. Please report correctly the details of the accident to speed up the claims process.
2. This Form must be completed by the Policyholder and/or the Authorised Driver.
3. Information provided must be as truthful and accurate as possible. Any wilful misrepresentation or withholding of material facts may allow insurance companies to reassess policy liability.
4. The issue and acceptance of this Form by insurance companies is not an admission of policy liability on the part of the insurance companies.
5. Any false reporting may be referred to the Police for investigation.
6. The report will be forwarded by the insurers of the GIA Records Management Centre established by the General Insurance Association of Singapore (GIA) for archiving and that copies of this report will for a fee be made available upon application by interested parties.
7. By the lodgment of this report to the insurers, you hereby consent to the archiving of this report at the centre and to copies of the report being made available aforesaid.
8. **Consent under the Personal Data Protection Act (POPA)**

I understand, acknowledge, agree and consent that:

- (a) My insurer, my workshop and the General Insurance Association of Singapore ("GIA") may/are permitted to collect, use, disclose and/or process my personal data/personal information set out in this [form] and any other personal information provided by me or possessed by my insurer (collectively the "Personal Information") and disclose and transfer such Personal Information to all insurer(s) who have insured vehicle(s) involved in this accident (all insurer(s) who have insured vehicle(s) involved in this accident shall be collectively referred to as the "Insurers"), the Insurers' lawyers/law firms, the Monetary Authority of Singapore and any relevant government agency/authority (such as the police), for the purpose(s) of:
 - (i) processing, handling and/or dealing with my claims including the settlement of the claims and any necessary investigations relating to the claims;
 - (ii) investigating the accident and/or my claims;
 - (iii) carrying out and/or dealing with my instructions or responding to any enquiries by me;
 - (iv) administering my claims (including the mailing of correspondence, statements, invoices, reports or notices to me, which could involve disclosure of certain personal data about me to bring about delivery of the same as well as on the external cover of envelopes/mail packages); and/or
 - (v) complying with applicable law in administering, processing, handling and/or dealing with my claims (collectively the "Purposes")
- (b) all insurer(s) who have insured vehicle(s) involved in this accident and the Insurers' lawyers/law firms, may/are permitted to collect, use, disclose and/or process my Personal Information for one or more of the above Purposes; and
- (c) my Personal Information may/can be disclosed by any of the Insurers and/or GIA to their third party service providers or agents (including their lawyers/law firms), which may be sited outside of Singapore, for one or more of the above Purposes
- (d) my Personal Information will also be collected and used to compile claims history for the purpose of fraud detection, investigation and management in present and all future claims
- (e) the information so collected under (d) above may be shared / disclosed:
 - (i) to all insurers and/or any other third parties that assist in evaluating, investigating, controlling or managing fraud, regulators, law enforcement and government agencies as reasonably required for the purposes stated, or
 - (ii) for complying with requirements under any regulations, laws or court orders.



Policyholder's Signature
Date & Time:

Driver's Signature
(if driver is not the policyholder)
Date & Time:

Reporting Centre Personnel's Signature
Name:
NRIC/FIN No.:

Individual Statement

SKETCH PLAN

(A) SLL 1935 R.
(B) SKR 3338 G.

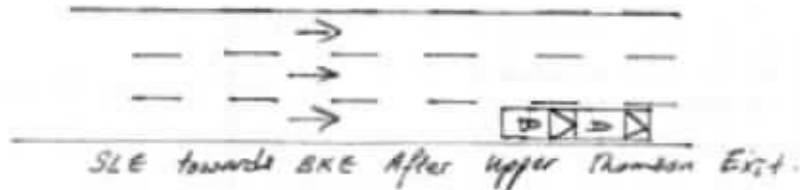

DESCRIBE CIRCUMSTANCES OF THE ACCIDENT

On 26/11/18 at @ 0822hrs, I was travelling in my vehicle (SLL 1935 R) along SLE towards BKE after Upper Thomson exit on the extreme right lane. I slow down and stopped due to traffic jammed ahead. Suddenly, a vehicle (SKR 3338 G) from behind collided onto the rear portion of my vehicle.

DECLARATION

I/We declare the foregoing particulars are true in every respect.

Policyholder's Signature
Date & Time:

Driver's Signature
(if driver is not the policyholder)
Date & Time:

Reporting Centre Personnel's Signature
Name:
NIC/FID No:

TwinCar AUTOMOTIVE PTE LTD

Kaki Bukit AutoHub
2 Kaki Bukit Ave 2
#01-17/ #01-18 / Heavy Vehicle #01-08 / Spray Painting #02-27
Singapore 417921 Tel No. : +65 6842 0051 Fax No. : +65 6741 0510
E-Mail : sales@n51.com.sg
Company Reg. No. : 200714616M
GST Registration No. : 200714616M

27/11/18.

RED CASTLE CO PTE LTD
59 UBI AVE 1 #05-14
SINGAPORE 408938

Contact : 91256311, 96426945

ESTIMATE

Repair Code : CLM14320

Date in : 26/11/2018

Vehicle Num. : SLL1935R

Model : HONDA SHUTTLE 1.5G CVT ABS D/AIRBAG 2WD 5DR

Chassis/Eng# : GK81006146/L13B3537222

LKK Auto Consultants hence notify the Repairer of the following:

- To resurvey before/after spray painting
- To display damaged part(s) c. "ig resurvey
- Parts prices are subject to confirmation
- Third party survey is on a "Without Prejudice" basis
- No illegal modification(s) is allowed
- Supplementary item(s) must be resurveyed and is subject to final approval from Insurance Company

Acknowledged by Repairer
Signature:

Parts and Labour Assesment

Description of part	Qty	Unit Price	Amount
REAR BUMPER / <i>ll</i>	1	1150.00	/ 1,150.00
REAR BUMPER INNER SPONGE L/R X <i>nn</i>	2	56.50	113.00
REAR BUMPER SIDE RETAINER L/R X <i>nn</i>	2	26.50	53.00
REAR BUMPER TOW HOOK COVER / <i>mis</i>	1	16.50	/ 16.50
REAR END PANEL / <i>Buc</i>	1	560.80	/ 560.80
REAR END PANEL INNER TOP GARNISH / <i>ll</i>	1	155.50	/ 155.50
REAR FLOOR PANEL COMPARTMENT TRAY GARNISH X <i>nn</i>	1	295.00	295.00
REAR RH TAILLAMP X <i>nn</i>	1	520.50	520.50
REAR TAILGATE / <i>Buc</i>	1	1193.00	/ 1,193.00
REAR TAILGATE 'SHUTTLE' EMBLEM / <i>ll</i>	1	55.00	/ 55.00
REAR TAILGATE INNER TRIM GARNISH / <i>ll</i>	1	320.00	/ 320.00
REAR TAILGATE MECHANISM LOCK X <i>nn</i>	1	157.10	157.10
REAR TAILGATE WEATHER STRIP / <i>twi</i>	1	168.50	/ 168.50
REAR TAILGATE WINDSCREEN MOULDING / <i>ll</i>	1	120.00	/ 120.00
Subtotal before discount		3739.3	4,877.90
Percentage discount 20%		20%: 747.86	975.58
Sub-total 1			3,902.32
REAR BUMPER CLIPS - SET / <i>ll</i>	1	50.00	30 50.00

*** This is a computer-generated document which requires no signature.***

TwinCar AUTOMOTIVE PTE LTD

Kaki Bukit AutoHub

2 Kaki Bukit Ave 2

#01-17 / #01-18 / Heavy Vehicle #01-08 / Spray Painting #02-27

Singapore 417921 Tel No. : +65 6842 0051 Fax No. : +65 6741 0510

E-Mail : sales@n51.com.sg

Company Reg. No. : 200714616M

GST Registration No. : 200714616M

RED CASTLE CO PTE LTD

59 UBI AVE 1 #05-14

SINGAPORE 408938

Contact : 91256311, 96426945

ESTIMATE

Repair Code : CLM14320

Date in : 26/11/2018

Vehicle Num. : SLL1935R

Model : HONDA SHUTTLE 1.5G CVT ABS D/AIRBAG 2WD 5DR

Chassis/Eng# : GK81006146/L15B3537222

REAR BUMPER REVERSE SENSOR	X ATL / NW	1	250.00	200	250.00
REAR END PANEL INNER TOP GARNISH CLIPS - SET	/ MC	1	30.00	20	30.00
REAR RH TAILLAMP CLIPS - SET	X NN	1	20.00		20.00
REAR TAILGATE INNER TRIM GARNISH CLIPS - SET	/ MC	1	50.00	20	50.00
REAR TAILGATE WINDSCREEN SEALANT	/ MC	1	80.00	40	80.00
Subtotal before discount					480.00
Percentage discount 0%					0.00
Sub-total 2					480.00
Parts-total					4,382.32

LABOUR

To remove, reinstall electrical wiring harness, check lighting and rewire for parking sensor.	/	60.00
To remove, reinstall tailgate windscreen	100	150.00
To remove, reinstall roof top trim upholstery, cushion seat, trim garnish, trim liner carpet. (to FR)	60	100.00
To re-spray painting on the change bodyparts, repair portion, and where consistent to the accident.	600	800.00
To provide labour, workmanship to change the above damaged bodyparts, repair, re-construct and re-align body structure, body alignments and damaged consistent to the accident.	600	700.00
To apply anti-rust chemical on repaired and replaced panel.	60	80.00
To remove, reinstall tailgate mechanism and check for function	40	80.00
Labour Total		1,970.00
Parts & Labour Total		6,352.32

4821.44
20% : 964.29 3850
5 Days.

*** This is a computer-generated document which requires no signature.***



LKK Auto Consultants Pte Ltd

51 Ubi Ave 1 #01-25 Paya Ubi Industrial Park, Singapore 408933

TEL: 6256 3561 FAX: 6256 4315

Reg. No: 199607198R GST Reg. No. 19-9607198-R

Affiliated to Federation Internationale Des Experts En Automobile				
AUTO & GENERAL INSURANCE (S) PL (BUDGET DIRECT INSURANCE) 190 CLEMENCEAU AVENUE #03-01 SINGAPORE SHOPPING CENTRESINGAPORE 239924		Ref : CS/AGI18021419/Gsd3n2 Date : 03-09-2019 Code : AGI		
1. Policy Particulars :- THIRD PARTY CLAIM				
	Insured Veh.	SKR 3338G	Veh. Inspected	SLL 1935R
	Policy No.		Coverage (\$)	0.00
	Claim No.	C10002315/JM	Excess (\$)	0.00
	Assign From	JULIE MANGUBAT	Assign Date	27/11/2018
2. Vehicle Particulars & Condition				
	Make & Model	HONDA SHUTTLE	c.c	1496
	Engine No.	HIDDEN	Year of Reg.	2017
	Chassis No.	GK81006146	Colour	SILVER
	Odometer	185927	Steering	IN ORDER
	Brakes	IN ORDER	Modification	SPORTS RIM
	General	GOOD		
3. Conditions of Tyres				
		Size	Make	Balance
	R/H Front Tyre	185/60 R15	YOKOHAMA	6 mm
	L/H Front Tyre	185/60 R15	YOKOHAMA	6 mm
	R/H Rear Tyre	185/60 R15	YOKOHAMA	6 mm
	L/H Rear Tyre	185/60 R15	YOKOHAMA	6 mm
4. Description of Damages				
THE VEHICLE SUSTAINED DAMAGES AT THE REAR PORTION.				
DAMAGES SEE DETAILS.				
5. General Information				
	Accident Date	26/11/2018	Inspection Date	27/11/2018
	Survey held at	TWINCAR AUTOMOTIVE PTE LTD 2 KAKI BUKIT AVE 2 #01-17 KAKI BUKIT AUTOHUB SINGAPORE 417921		
5a. Remarks				
A)THE INSPECTION WAS CONDUCTED ON A"WITHOUT PREJUDICE" BASIS. B)IN ACCORDANCE TO YOUR INSTRUCTIONS, WE HAVE NOT AUTHORISED REPAIRS.				
5b. Estimate Days of Repair				
	ESTIMATED NORMAL PERIOD FOR REPAIR:		5 Working Days	



LKK Auto Consultants Pte Ltd

51 Ubi Ave 1 #01-25 Paya Ubi Industrial Park, Singapore 408933

TEL: 6256 3561 FAX: 6256 4315

Reg. No: 199607198R GST Reg. No. 19-9607198-R

Page No.:1 of 2

ADJUSTMENT ON REPAIR COST FOR VEHICLE NO. SLL 1935R

Qty	Description of Parts	Condition	Estimate By Workshop (\$)	Our Adjusted (\$)
REPLACEMENT OF PARTS				
1	REAR BUMPER	DEFORMED	1,150.00	1,150.00
2	REAR BUMPER INNER SPONGE L/R @\$56.50	NOT NECESSARY	113.00	-
2	REAR BUMPER SIDE RETAINER L/R @\$26.50	NOT NECESSARY	53.00	-
1	REAR BUMPER TOW HOOK COVER	MISSING	16.50	16.50
1	REAR END PANEL	BUCKLED	560.80	560.80
1	REAR END PANEL INNER TOP GARNISH	DEFORMED	155.50	155.50
1	REAR FLOOR PANEL COMPARTMENT TRAY GARNISH	NOT NECESSARY	295.00	-
1	REAR RH TAILLAMP	NOT NECESSARY	520.50	-
1	REAR TAILGATE	BUCKLED	1,193.00	1,193.00
1	REAR TAILGATE "SHUTTLE" EMBLEM	NECESSARY	55.00	55.00
1	REAR TAILGATE INNER TRIM GARNISH	DEFORMED	320.00	320.00
1	REAR TAILGATE MECHANISM LOCK	NOT NECESSARY	157.10	-
1	REAR TAILGATE WEATHER STRIP	TWISTED	168.50	168.50
1	REAR TAILGATE WINDSCREEN MOULDING	NECESSARY	120.00	120.00
	LESS 20% DISCOUNT		-975.58	-747.86
			3,902.32	2,991.44
SPECIAL NETT ITEMS				
1	SET REAR BUMPER CLIPS (SN)	NECESSARY	50.00	30.00
1	REAR BUMPER REVERSE SENSOR (SN)	NOT WORKING	250.00	200.00
1	SET REAR END PANEL INNER TOP GARNISH CLIPS (SN)	NECESSARY	30.00	20.00
1	SET REAR RH TAILLAMP CLIPS (SN)	NOT NECESSARY	20.00	-
1	SET REAR TAILGATE INNER TRIM GARNISH CLIPS (SN)	NECESSARY	50.00	20.00
1	REAR TAILGATE WINDSCREEN SEALANT (SN)	NECESSARY	80.00	40.00
			480.00	310.00
LABOUR				
	TO REMOVE,REINSTALL ELECTRICAL WIRING HARNESS,CHECK LIGHTING AND REWIRE FOR PARKING SENSOR.		60.00	60.00
	TO REMOVE,REINSTALL TAILGATE WINDSCREEN.		150.00	100.00



LKK Auto Consultants Pte Ltd

51 Ubi Ave 1 #01-25 Paya Ubi Industrial Park, Singapore 408933

TEL: 6256 3561 FAX: 6256 4315

Reg. No: 199607198R GST Reg. No. 19-9607198-R

Page No. 2 of 2

Qty	Description of Parts	Condition	Estimate By Workshop (\$)	Our Adjusted (\$)
	TO REMOVE, REINSTALL ROOF TOP TRIM UPHOLSTERY, CUSHION SEAT, TRIM GARNISH, TRIM LINER CARPET (TO FR).		100.00	60.00
	TO RE-SPRAY PAINTING ON THE CHANGE BODYPARTS, REPAIR PORTION, AND WHERE CONSISTENT TO THE ACCIDENT.		800.00	600.00
	TO PROVIDE LABOUR, WORKMANSHIP TO CHANGE THE ABOVE DAMAGED BODYPARTS, REPAIR, RE-CONSTRUCT AND RE-ALIGN BODY STRUCTURE, BODY ALIGNMENTS AND DAMAGED CONSISTENT TO THE ACCIDENT.		700.00	600.00
	TO APPLY ANTI-RUST CHEMICAL ON REPAIRED AND REPLACED PANEL.		80.00	60.00
	TO REMOVE, REINSTALL TAILGATE MECHANISM AND CHECK FOR FUNCTION.		80.00	40.00
			1,970.00	1,520.00
GRAND TOTAL			6,352.32	4,821.44
RECOMMENDED COST OF LUMP SUM REPAIRS (TO ITS PRE-ACCIDENT CONDITION)				3,850.00

Report Ref No. CS/AGI18021419/Gsd3n2

XING GUO QIANG

M.MATAI, AMSAE-A

Automotive Assessor

ADRIAN LING WAI PING

B.Eng, AMSOE, AMIRTE, AMSAE-A, M.MATAI

Licensed Appraiser

DISCLAIMER OF LIABILITY TO THIRD PARTIES:- This Report is made solely for the use and benefit of the Client named on the front page of this Report.

No liability of responsibility whatsoever, in contract or tort, is accepted to any third party who may rely on the Report wholly or in part. Any third party acting or relying on this Report, in whole or in part, does so at his or her own risk.