

21/03/2002

ASS. REC. BY:

REF: CS/SM018024401 Ks d3 n2 Special Instruction:

Surveyor:
men/men

ASSIGNMENT (Office)

From (Person): chen shuhui agnes of SMO Date/Time: 27/11/18 @ 11:40am

Estimated Cost: Bill to:

OD ☒ TP / WS / TP RES / OD RES / EVA / INV / MV / CS

To Inspect Vehicle No: SJF 69832 Insured: SJT 5144M -

at Workshop m/s Sin Ming Autofcar (BFG Tel: 6455 0600

of 176 Sin Ming Drive # 02-05

Policy No: D18M7PV01017247 Claim No: CM7D 1805192

Sum Insured: Excess:

Make of Veh: D.O.A. 25/11/18
(Client's Record)CA / REV / REP. / REV 24 HRS ^{1up} H.O.D. Endorsement:Date/Time: 1:20pm @ 27/11/18 Person Contacted: Angela Vehicle: IN / ☒ OUT

Date/Time	Action/Instruction (✓) Estimate
	SJF 69832-X
	SJT 5144M-X
28/11/18-	VNI
4/12/18-	survey vdy tdy by kenneth. w/asp direct call.
06/12/18	@ 17:19 p.m. revised IA to Agnes chen via merimer.

ASS. REC. BY:

REF: *SOM /**Kenneth*

ASSIGNMENT

From: _____ Date: _____

Estimated Cost: _____

OD / TP / WS / TP RES / OD RES / EVA / INV / MV

To inspect Vehicle No: _____

at Workshop m/s *Pin my BFG*

of _____

Insured: _____

Policy No. _____

Claims No. _____

Sum Insured: _____ Excess: _____

(Client's Record)

Make of Veh: _____

(Policy Condition)

Remark: The veh had commenced its repair at the time of inspection.

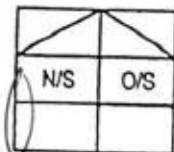

Bal. or Market Value: _____

IDAC Accident Report: _____ Consistent? : Yes or No

GIA / PR Seen: _____ Consistent? : Yes or No

Est. Repairs: *07* days Res.: Yes or NoLum Sum: *20* % 3 Val.: Yes or No

CA / REV / REP. / 24 HRS

Date: *8/23* Person Contacted: _____ Vehicle: IN / OUTVeh No: *STF 89832* Yr Regn: *06, 08*Type: ☒ M.Car / ☐ M.Cycle / ☐ Bus / ☐ Van / ☐ Lorry / ☐ Taxi / ☐ Prime Mover /Truck / Trailer or *AD*Make: *Suz Swift* C.C. *1.242*Colour: *M. Black* A/C: ☐ Insured / ☐ Std / ☐ NI / ☐ NASp. Reading: *271682* T/Radio: ☐ Insured / ☐ Std / ☐ NI / ☐ NA

Eng/No: _____

C/No: *EC 715. 428866*Gen. Cond: ☒ Good / ☐ Fair / ☐ Poor / ☐ BurntSteering: ☒ Inorder / ☐ Jammed / ☐ Leaked / ☐ Burnt orBrake: ☒ Inorder / ☐ Jammed / ☐ Leaked / ☐ Burnt orModl: ☐ Nil / ☐ S/Rlm / ☒ STD A/Rlm orTyre Size: F: *195/55R15*

R: _____

BS / DUN / EXNOVA / GY / FS / LIZA / MIC / OHTSU / PIR / SUMI /

TOYO / YOKO or *Maxxis*

Front _____ Rear _____

R/Bal. *8* mm R/Bal. *4* mmL/Bal. *8* mm L/Bal. *4* mmD.O.A. *25/11/18* D.O.I. *4/12/18*

Survey held at _____

Des. of Damages: ☐ Fnt / ☐ Rear / ☐ O/S / ☐ N/S / ☐ U/C / ☐ Rooftop or*N/S Rec body*

The U/C / Chassis frame / Body Structure affected due to collision.

Date / Time Action / Instruction

*5/12 File pass to Catherine**11 Dec 8 2350L Confirmed**20/12/18 Confirmed HS @ 2,350/- @ 7 days with Kenneth.**(@ 3,419.00 Red - 59%)*

RECEIVED 20 DEC 2018

Date/Time, File Pass to?

*21/12/18*1) *Tyres*

Date/Time, File Return to?

2) _____

☐ : Prell. Report☒ : Final ReportDays Of Repair: *7*Resurvey No. of Trip: *1*Add Fee: ☐ : Site Insp (\$☐ : Interview (\$☐ : Tech Invs (\$☐ : Weekend (\$

Survey Fee:

Transportation:

S + RS. SI

Fuel/Oil

Others

TOTAL

Report Format :

Lump Sum / I.B.I. (\$ *2,350/-* *HS*)*250**10**260*

LKK Auto Consultants Pte Ltd (Co.Reg.No:199607198R)

51 Ubi Ave 1 #01-25, Paya Ubi Industrial Park

Singapore 408933

Tel: 6256-3561 Fax: 6844-8805 Email: sur@lkkauto.com;assignments@lkkauto.com

To: Sompoo Insurance Singapore Pte. Ltd.
50 Raffles Place
#05-01/06, Singapore Land Tower
Singapore 048623

From: LKK Auto Consultants Pte Ltd
51 Ubi Ave 1 #01-25
Paya Ubi Industrial Park
Singapore 408933

Attn: CHAN SHU HUI AGNES

Date: 06 Dec 2018

Preliminary Advice

Insured Vehicle No	: SLT5144M	Accident Date	: 25/11/2018
TP Vehicle No	: SJF6983Z	Assignment Date	: 27/11/2018
Make	: SUZUKI SWIFT	Est. Duration of Repair	: 7 days
Date of Inspection	: 04/12/2018		
Inspection At	: Sin Ming Autocare BFG Pte Ltd (HQ) 176, Sin Ming Drive #02-05, Sin Ming Autocare Complex Singapore 575721		

Point of Impact / General Description of Damages

The vehicle sustained impact / damages n/s rear body and parts claimed are consistent to the accident.

Repairer's Estimate (Gross)	:S\$	5,769.00
Revised Amount	:S\$	2,949.20
Check Items (Estimated)	:S\$	151.30
Total	:S\$	3,100.50

Lump Sum Repair :S\$

Total Loss Consideration

New for Old Value	:S\$
Pre-Accident Value	:S\$
COE / PARF Rebate	:S\$
Salvage Value	:S\$
Margin for Repair	:S\$

Remarks

- () The vehicle is repairable at our adjusted amount. We have also confirmed excess and policy coverage. Kindly let us have your authorisation.
- () The vehicle is uneconomical to be repaired, you are advised to invite tender for the wreck.
- (X) Other comments : TP : WP

...CLAIM SUBFOLDER...(New Assignment)

CLAIM SUBFOLDER TRACKING

Case	Notified	Est Submitted	Adj Assigned	Adj Rpt	Adj Submitted	Ins Auth'd	Status
Main	26 Nov 2018		27 Nov 2018 11:40 Assign				New Assignment Cancel Case

Main	Reference	Claim Details	Documents	Show All
----------------------	---------------------------	-------------------------------	---------------------------	--------------------------

CLAIM SUBFOLDER DETAILS

[Created by insurer]

Insured:	PARANJOTHY MICHAEL ALFONS, ID: S1334825A		
Main Claimant:	FONG CHEE POOI, ID: S2757845D		
Vehicle Reg. No.:	SJF6983Z	Date of Loss:	25/11/2018 12:00 - :59
Claim Type:	TP / CMTD1805192	Policy/Cover Note No.:	D18MTPV01017247 (Comprehensive)
Vehicle Reg. No. (Insured):	SLT5144M	Policy No. (Claimant):	
		Excess:	
Repairer:	Sin Ming Autocare BFG Pte Ltd (HQ) 176, Sin Ming Drive #02-05, Sin Ming Autocare Complex, 575721 Sin Ming - Tel: 64550600		
Handling Insurer:	Sompo Insurance Singapore Pte. Ltd. (HQ) - Tel: 6461 6555 ... [Handled by CHAN SHU HUI AGNES - 6329 5327]		
Adjuster:	LKK Auto Consultants Pte Ltd (HQ) - Tel: 6256-3561 ... [Final Rpt due 06/12/2018]		
Adj Asg. Remarks:	-PLEASE BE INFORMED THAT OUR INSURED HAS NOT REPORTED THE ACCIDENT		

ASSOCIATED MAIL RECEIVED

[View All](#) [Compose Case Mail](#)

There are no mail for this case.

ALL ASSOCIATED TASKS

[View All](#) [Search Tasks](#) [Create New Task](#) [Complete](#)

Due Date	Priority	Type	Task Group	Subject	Handler	Assigned By	Completed On	Created On	Done?
No results.									

> Back to OneMotoring

Enquire PARF/COE Rebate for Registered Vehicle

Vehicle Owner Particulars

Owner ID Type:	Singapore NRIC
Owner ID:	7845D

Vehicle Details

Vehicle No.:	SJF6983Z
Vehicle to be Exported:	Yes
Intended Deregistration Date:	05 Dec 2018
Vehicle Make:	SUZUKI
Vehicle Model:	SWIFT 1.2XG A
Primary Colour:	Black
Manufacturing Year:	2008
Engine No.:	K12B1039619
Chassis No.:	ZC71S428866
Maximum Power Output:	66.0 kW (88 bhp)
Open Market Value:	\$9,879.00
Original Registration Date:	06 Jun 2008
First Registration Date:	06 Jun 2008
Transfer Count:	1
Actual ARF Paid:	\$6,271.00

Intended PARF Rebate Details

PARF Eligibility:	Forfeited
PARF Eligibility Expiry Date:	-
PARF Rebate Amount:	\$0.00

Intended COE Rebate Details

COE Expiry Date:	05 Jun 2023
COE Category:	A - Car (1600cc & below)
COE Period(Years):	5
PQP Paid:	\$19,107.00
COE Rebate Amount:	\$17,196.00
Total Rebate Amount:	\$17,196.00

Message

Please note that the 5-year COE for this vehicle cannot be further renewed. The vehicle must be de-registered upon COE expiry or when the vehicle reaches its statutory lifespan (if applicable), whichever is earlier.

The information contained herein is correct as at 04 Dec 2018

OK

SINGAPORE ACCIDENT STATEMENT

IMPORTANT NOTICE

1. Please report correctly the details of the accident to speed up the claims process.
2. This Form must be completed by the Policyholder and/or the Authorised Driver.
3. Information provided must be as truthful and accurate as possible. Any wilful misrepresentation or withholding of material facts may allow insurance companies to repudiate policy liability.
4. The issue and acceptance of this Form by insurance companies is not an admission of policy liability on the part of the insurance companies.
5. **Any false reporting may be referred to the Police for investigation.**
6. This report will be forwarded by the Insurers of the GIA Records Management Centre established by the General Insurance Association of Singapore (GIA) for archiving and that copies of this report will, for a fee, be made available upon application by interested parties.
7. By the lodgement of this report to the insurers, you hereby consent to the archiving of this report at the centre and to copies of the report being made available aforesaid.

ACCIDENT STATEMENT

Date Of Report	26/11/2018 12:42
Date Of Accident	25/11/2018 12:00
Exact Location Of Accident	X JUNCTION MARYMOUNT LANE & UPPER THOMSON ROAD
Country/State of Loss	SINGAPORE

DETAILS OF OWN VEHICLE

Vehicle Registration Number	SJF6983Z
Insured/Policyholder	
Name Of Registered Owner	FONG CHEE POOI
NRIC No	S2757845D
Email Address	NOEMAIL
Mobile Phone No	(LOCAL) +65-82921191
Alternative Phone No	OTHERS-96458263

Vehicle Particulars

Manufacturer	SUZUKI
Model	SWIFT
Exact Purpose for which vehicle was being used at time of accident	LEISURE

Are you claiming under your own insurance policy for repair to your vehicle? NO

If No, Please state action to be taken THIRD PARTY

Vehicle Category PRIVATE CAR

Insurance Company

Name of Insurance Company	NTUC INCOME INSURANCE CO-OPERATIVE LTD
Type Of Coverage	COMPREHENSIVE
Fleet Policy	NO
Policy Number	5028621799-10
Cover Note Number	DRIVO CLASSIC

Driver

Name of Driver	KONG KAH YOOI
NRIC No	S9371829A
Date Of Birth	05/03/1993
Occupation	INDOOR
Date Of Driving Pass	17/07/2013
Driving Experience	5 YEARS AND 4 MONTHS
Gender	MALE
Mobile Number	(LOCAL) +65-96458263
Fax Number	
Contact Number	
E-Mail Address	NOEMAIL

Address	BLK 307C #03-449 ANG MO KIO AVE 1
Postcode	563307
Was driver an employee of the Insured's Company	NO
If No, Relationship of the Driver with the Insured	RELATIVE
Vehicle Registration Number of Driver's Own Vehicle	-
	-
	-
Insurance Company of Driver's Own Vehicle	-
	-
	-
General Information of the Accident	
Type Of Accident	CHAIN COLLISION
Weather Conditions	CLEAR
Road Surface	DRY
Other Information	
Was any foreign vehicle involved in this accident?	NO
Number of vehicles involved in the accident	3
Was any body injured in the Accident?	YES
Was any injured conveyed to hospital by ambulance?	YES
Was any other material or property damaged?	YES
I have been approached by unknown person(s) soliciting/offering accident claims assistance.	NO
Number of Passengers (Including Driver)	1
Details of Police Action	
Was the accident reported to the police?	YES
If Yes, Please state which Police Station	
Police Station Name	ANG MO KIO SOUTH NEIGHBOURHOOD POLICE CENTRE
Police Station Address	ROAD: 81 ANG MO KIO AVE 3 , POSTCODE: 569929 , COUNTRY: SINGAPORE
Police Station Contact	TEL NO: 1800-4519999 - FAX NO: 65535679
Was notice of intended Prosecution given?	NO
If Yes, against whom?	
Circumstances of Accident	
Refer to police report	
Attachment(s)	
Are accident photos available for attachment?	YES
Was there any video captured by Car Camera?	NO
Was there any audio recorded?	NO

DETAILS OF OTHER VEHICLE PROPERTY 1

Vehicle Registration Number	SLT5144M
Vehicle Make/Model/Colour	
Details Of Properties	
Vehicle Category	PRIVATE CAR
Name of Driver	MICHAEL ALFONS PARANJOTHY
NRIC/Passport Number	S1334825A
Contact Number	UNKNOWN
Address	
Postcode	
Insurance Company Name	
Nature Of Damage	

No. Of Passenger (Including Driver)

DETAILS OF OTHER VEHICLE PROPERTY 2

Vehicle Registration Number	SHD6433D
Vehicle Make/Model/Colour	
Details Of Properties	
Vehicle Category	TAXI
Name of Driver	CHIA TIONG GUAN
NRIC/Passport Number	S1550195B
Contact Number	97877082
Address	
Postcode	
Insurance Company Name	
Nature Of Damage	
No. Of Passenger (Including Driver)	

DETAILS OF INJURED PERSON 1

Name	MICHAEL ALFONS PARANJOTHY
Approximate Age	
Injuries Sustain	
Injured person in which vehicle?	SLT5144M
Were seat belts worn?	
Was this injured conveyed to hospital by ambulance?	YES
Address	
Postcode	

Sketch Plan Pg. 1

INCOME MOTOR SERVICE CENTRE

Report Date & Start Time: 26-11-2018 12:36

Report No: NT

D.O.A: 25-11-2018
Time: 12:00 hrs

Vehicle No: SJF6983Z Reporting Type:

SKETCH PLAN

IMPORTANT NOTICE

1. Please report correctly the details of the accident to speed up the claims process.
2. This Form must be completed by the Policyholder and/or the Authorised Driver.
3. Information provided must be as truthful and accurate as possible. Any wilful misrepresentation or withholding of material facts may allow insurance companies to repudiate policy liability.
4. The issue and acceptance of this Form by insurance companies is not an admission of policy liability on the part of the insurance companies.
5. Any false reporting may be referred to the Police for investigation.
6. The report will be forwarded by the insurers of the GIA Records Management Centre established by the General Insurance Association of Singapore (GIA) for archiving and that copies of this report will for a fee be made available upon application by interested parties.
7. By the lodgment of this report to the insurers, you hereby consent to the archiving of this report at the centre and to copies of the report being made available aforesaid.
8. Consent under the Personal Data Protection Act (PDPA)

I understand, acknowledge, agree and consent that:

- (a) My insurer, my workshop and the General Insurance Association of Singapore ("GIA") may/are permitted to collect, use, disclose and/or process my personal data/personal information set out in this [form] and any other personal information provided by me or possessed by my insurer (collectively the "Personal Information") and disclose and transfer such Personal Information to all insurer(s) who have insured vehicle(s) involved in this accident (all insurer(s) who have insured vehicle(s) involved in this accident shall be collectively referred to as the "Insurers"), the Insurers' lawyers/law firms, the Monetary Authority of Singapore and any relevant government agency/authority (such as the police), for the purpose(s) of:
 - (i) processing, handling and/or dealing with my claims including the settlement of the claims and any necessary investigations relating to the claims;
 - (ii) investigating the accident and/or my claims;
 - (iii) carrying out and/or dealing with my instructions or responding to any enquiries by me;
 - (iv) administering my claims (including the mailing of correspondence, statements, invoices, reports or notices to me, which could involve disclosure of certain personal data about me to bring about delivery of the same as well as on the external cover of envelopes/mail packages); and/or
 - (v) complying with applicable law in administering, processing, handling and/or dealing with my claims (collectively the "Purposes")
- (b) all insurer(s) who have insured vehicle(s) involved in this accident and the insurers' lawyers/law firms, may/are permitted to collect, use, disclose and/or process my Personal Information for one or more of the above Purposes; and
- (c) my Personal Information may/can be disclosed by any of the Insurers and/or GIA to their third party service providers or agents (including their lawyers/law firms), which may be sited outside of Singapore, for one or more of the above Purposes.
- (d) my Personal Information will also be collected and used to compile claims history for the purpose of fraud detection, investigation and management in present and all future claims.
- (e) the information so collected under (d) above may be shared / disclosed:
 - (i) to all insurers and/or any other third parties that assist in evaluating, investigating, controlling or managing fraud, regulators, law enforcement and government agencies as reasonably required for the purposes stated, or
 - (ii) for complying with requirements under any regulations, laws or court orders.

26-11-18 / 12:36

Policyholder's Signature / Date & Time

[Signature]

26-11-18 / 12:36

Driver's Signature (If driver is not the policyholder) / Date & Time

Alan Tang (S098825)
Customer Care Executive
Motor Service Centre

Witnessed by Reporting Centre Personnel

Sketch Plan Pg. 2

SKETCH PLAN

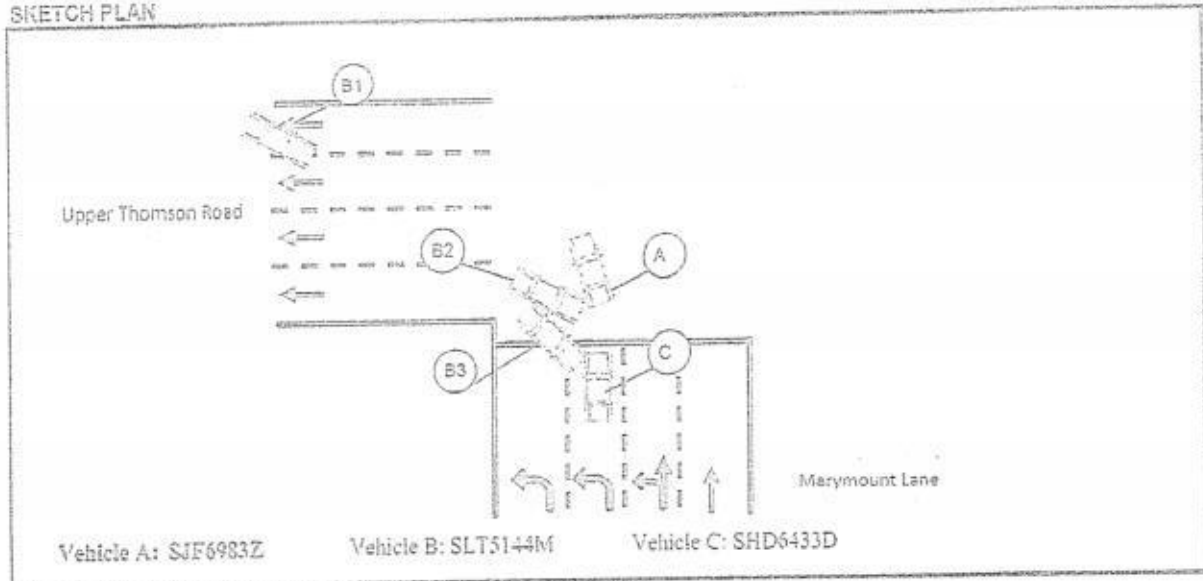

DESCRIBE CIRCUMSTANCES OF THE ACCIDENT

Refer to police report

Declaration

I/We declare the foregoing particulars are true in every respect.

26-11-18 / 12:36
Policyholder's Signature / Date & Time

[Signature]
26-11-18 / 12:36
Driver's Signature (If driver is not the policyholder) / Date & Time

Alan Tang (S098825)
Customer Care Executive
Motor Service Centre
[Signature]
Witnessed by Reporting Centre Personnel



Sin Ming Autocare BFG Pte Ltd

176, Sin Ming Drive #02-05
Sin Ming Autocare Complex
Singapore 575721
Tel : (65) 6455 0600
Fax : (65) 6455 6192
Website: www.autocare.com.sg
GST Reg. No: 20-0210033-N

SOMPO INSURANCE SINGAPORE PTE LTD
50 RAFFLES PLACE #05-01/06
SINGAPORE LAND TOWER 048623

Attention : Motor Claim Department

Estimate : E18/2465

Date : 30/11/2018
Vehicle Num. : SJF6983Z
Make/Model : SUZUKI SWIFT-2008
Chassis/Eng# : ZC71S428866/K12B1039619
Accident Date : 25/11/2018
Claim No. : BFG
Reference : THIRD PARTY CLAIM
Policy No. : 5028621799-10

*Not Authorized
L1 By @ 2350h
Resurvey After Paint*

7 days

S/N	Quantity	Particular	Unit Price	Amount S\$
-----	----------	------------	------------	------------

- | | | | | |
|-----|------|-------------------------------|--|--|
| 1. | 1PC | FRONT DOOR LH | | |
| 2. | 1PC | REAR DOOR - LH | | |
| 3. | 2PCS | REAR DOOR HINGE-LH | | |
| 4. | 1PC | REAR DOOR INNER RUBBER - LH | | |
| 5. | 1PC | DOOR CHECKER | | |
| 6. | 1PC | REAR DOOR STEP GARNISH-LH | | |
| 7. | 1PC | ROCKER PANEL-LH | | |
| 8. | 1PC | REAR FENDER - LH | | |
| 9. | 1PC | REAR TYRE-LH | | |
| 10. | 1PC | RIM | | |
| 11. | 1PC | REAR FENDER INNER SHIELD (LH) | | |

LIST ITEMS :

FRONT DOOR LH
REAR DOOR - LH
REAR DOOR HINGE-LH
REAR DOOR INNER RUBBER - LH
DOOR CHECKER
REAR DOOR STEP GARNISH-LH
ROCKER PANEL-LH
REAR FENDER - LH
REAR TYRE-LH
RIM
REAR FENDER INNER SHIELD (LH)

List TotalS\$:

15.00% Discount S\$:

R	680.00	X
R	650.00	✓
38.00	R	76.00 X
	R	178.00 X
	LH	48.00 X
	LH	148.00 X
	R	340.00 X
	R	380.00 ✓
	LH	140.00 X
	Net	322.00 ✓
	LH	78.00 X
		3,040.00
		456.00
		2,584.00

- | | | | | |
|----|------|------------------------------------|--|--|
| 1. | 6PCS | SPECIAL NETT ITEMS :
DOOR CLIPS | | |
|----|------|------------------------------------|--|--|

Special Nett Total S\$:

LABOUR :
TO CHECK WIRING
TO APPLY ANTI-RUST
TO WHEEL ALIGNMENT
TO PANEL BEATING ALL AFFECTED AREAS
TO PUTTY & SPRAY PAINT ALL AFFECTED AREAS
TO DISMANTLE & REFIX REAR DOOR (LH) & INNER DOOR BOARD,

2.50	1 ~ 15.00	X
		15.00

	60.00	20h
	60.00	✓
	80.00	60h
800	1,200.00	
800	1,400.00	
	80.00	60h

CONTINUE / ...

LKK Auto Consultants hence notify
the Repairer of the following:

- To resurvey before/after spray painting
- To display damaged part(s) during resurvey
- Parts prices are subject to confirmation
- Third party survey is on a "Without Prejudice" basis
- No illegal modification(s) is allowed
- Supplementary item(s) must be resurveyed and is subject to final approval from Insurance Company

Acknowledged by Repairer

Signature:

Date:



Sin Ming Autocare BFG Pte Ltd

176, Sin Ming Drive #02-05
 Sin Ming Autocare Complex
 Singapore 575721
 Tel : (65) 6455 0600
 Fax : (65) 6455 6192
 Website: www.autocare.com.sg
 GST Reg. No: 20-0210033-N

SOMPO INSURANCE SINGAPORE PTE LTD
 50 RAFFLES PLACE #05-01/06
 SINGAPORE LAND TOWER 048623

Attention : Motor Claim Department

Estimate : E18/2465

Date : 30/11/2018
 Vehicle Num. : SJF6983Z
 Make/Model : SUZUKI SWIFT-2008
 Chassis/Eng# : ZC71S428866/K12B1039619
 Accident Date : 25/11/2018
 Claim No. : BFG
 Reference : THIRD PARTY CLAIM
 Policy No. : 5028621799-10

S/N	Quantity	Particular	Unit Price	Amount S\$
		TO REMOVE & REINSTALL WINDOW REGULATOR GEAR & MOTOR.	60.00	X
		TO RESETTING DOOR SYSTEM FOR PROPER FUNCTION	60.00	X
		TO TRANSFER DAMAGED DOOR POWER WINDOW MECHANISM.	50.00	X
		TO REMOVE & REINSTALL REAR DOOR GLASS & QUARTER GLASS.	120.00	X
		Labour Total S\$:		3,170.00

E. & O.E.

Total S\$: 5,769.00

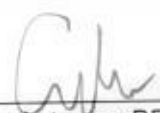
 for Sin Ming Autocare BFG Pte Ltd

LKK Auto Consultants Pte Ltd (Co.Reg.No:199607198R)

51 Ubi Ave 1 #01-25, Paya Ubi Industrial Park

Singapore 408933

Tel: 6256-3561 Fax: 6844-8805 Email: sur@lkkauto.com;assignments@lkkauto.com

VEHICLE DAMAGE INSPECTION REPORT

Our File No: CS/SMO18021402/KSD3N2

Date: 21/12/2018

REFERENCE

Handling Insurer:	Sompo Insurance Singapore Pte. Ltd.	Policy No:	D18MTPV01017247
Claimant Vehicle No :	SJF6983Z	Insured Vehicle No :	SLT5144M
Date of Loss:	25/11/2018	Nature of Claim:	TP
		Claim No:	CMTD1805192

DESCRIPTION & IDENTIFICATION OF VEHICLE

Reg No:	SJF6983Z	Engine No:	K12B1039619
Make & Model:	SUZUKI SWIFT, 1.2 (A)	Chassis No:	ZC71S428866
Reg. Date:	06/06/2008 (Man. Year: 2008)	Odometer:	271682 km
Colour:	Metallic Black		
Engine Capacity:	1242 cc		
Market Value/New Car Price:	N/A		
Sum Insured (S\$):	Market Value/New Car Price		

CONDITION OF VEHICLE AT THE TIME OF SURVEY

General Condition:	Steering (Serviceable):	Yes	Footbrake (Serviceable):	Yes
Handbrake (Serviceable):	Yes	Engine Modification:	No	Pre-accident Condition:

CONDITION OF TYRES

Front Tyre Size:	195/55R15	Rear Tyre Size:	195/55R15
Front Left Side:	Maxxis 8 mm	Rear Left Side:	Maxxis 4 mm
Front Right Side:	Maxxis 8 mm	Rear Right Side:	Maxxis 4 mm

The above values represent the remaining tyre treads depth

COST OF CLAIMS

	Repairer's	Adjuster's	Difference	Diff %
Parts	2,599.00	1,149.20	1,449.80	55.78
Miscellaneous Items	0.00	0.00	0.00	
Labour	3,170.00	1,800.00	1,370.00	43.22
Paintwork Labour	0.00	0.00	0.00	
Towing	0.00	0.00	0.00	
Calculated Gross Total (S\$)	5,769.00	2,949.20	2,819.80	48.88
Approved Total (Overridden) (S\$)		2,350.00		
(S\$)	5,769.00	2,350.00	3,419.00	59.27
+ GST 7.00/7.00% (S\$)	403.83	164.50	239.33	59.27
Nett Amount (S\$)	6,172.83	2,514.50	3,658.33	59.27

INSPECTION

Date of Assignment:	27/11/2018	
Date Inspected:	04/12/2018 Inspected At:	Sin Ming Autocare BFG Pte Ltd (HQ) 176, Sin Ming Drive #02-05, Sin Ming Autocare Complex Singapore 575721

Estimated Period of Repair: 7.0 days

Adjuster: KENNETH KONG

Manager: Hiew May Fung

NOTE: This report represents our findings at the time and place of inspection stated herein. Such inspection has been carried out to the best of our knowledge and ability but any other liability under any other circumstances is hereby expressly excluded.

REPAIR DETAILS

Reference

Part Source: MRM-SG	Version: 1.0 (Last Synchronised: 21 Dec 2018)
Parts: 144	SUZUKI SWIFT 1.2 (A) (Catalogue:Merimen Singapore 1.0)
Labour: Repairer's	(Price-denominated Standard List)
Print Code:	(Unsubmitted, no print-code for SJF6983Z)
Validity:	These estimates are valid only if they contain the print code (above) on all estimate pages, running page numbers with the END OF ESTIMATES marker on the last estimate page
Further Info:	Items/values not in reference catalogue are prefixed with an asterisk *

Recommended Parts

No.	Qty	Part No.	Particulars	Condition	Repairer's	Amount
1	1		*FRONT DOOR LH	Repair	680.00 FL	*- FL
2	1		*REAR DOOR LH	Bent	650.00 FL	*650.00 FL
3	2		*REAR DOOR HINGE-LH	Repair	76.00 FL	*- FL
4	1		*REAR DOOR INNER RUBBER-LH	Repair	178.00 FL	*- FL
5	1		*DOOR CHECKER	Serviceable	48.00 FL	*- FL
6	1		*REAR DOOR STEP GARNISH-LH	Serviceable	148.00 FL	*- FL
7	1		*ROCKER PANEL-LH	Repair	340.00 FL	*- FL
8	1		*REAR FENDER-LH	Bent	380.00 FL	*380.00 FL
9	1		*REAR TYRE-LH	Serviceable	140.00 FL	*- FL
10	1		*RIM	Dented	322.00 FL	*322.00 FL
11	1		*REAR FENDER INNER SHIELD (LH)	Serviceable	78.00 FL	*- FL
12	6		*DOOR CLIPS	Not Necessary	15.00 FS	*- FS

F=Franchise part. S=SpcNett. L=ListItemDisc.

Sub Total (\$\$)	3,055.00	1,352.00
- List Item Discount on L Items 15.00/15.00% (\$\$)	456.00	202.80
Total Parts (\$\$)	2,599.00	1,149.20

Report was unsubmitted during this print-out.

Recommended Miscellaneous Items

There are no new miscellaneous items selected.

Recommended Labour

No	Particulars	Lab.Type	Repairer's	Amount
Labour Items				
1	TO CHECK WIRING	New	60.00	20.00
2	TO APPLY ANTI-RUST	New	60.00	60.00
3	TO WHEEL ALIGNMENT	New	80.00	60.00
4	TO PANEL BEATING ALL AFFECTED AREAS	New	1,200.00	800.00
5	TO PUTTY & SPRAY PAINT ALL AFFECTED AREAS	New	1,400.00	800.00
6	TO DISMANTLE & REFIX REAR DOOR (LH) & INNER DOOR BOARD	New	80.00	60.00
7	TO REMOVE & REINSTALL WINDOW REGULATOR GEAR & MOTOR	New	60.00	-
8	TO RESETTING DOOR SYSTEM FOR PROPER FUNCTION	New	60.00	-
9	TO TRANSFER DAMAGED DOOR POWER WINDOW MECHANISM	New	50.00	-
10	TO REMOVE & REINSTALL REAR DOOR GLASS & QUARTER GLASS	New	120.00	-
Gross Labour Cost (S\$)			3,170.00	1,800.00

Report was unsubmitted during this print-out.

< END OF ESTIMATES >