

(08/11/13) wef

ASS. REC. BY: MORIS

REF:

CS/EP 180 21398 / Uvd3n2

ASSIGNMENT

From: _____ Date: _____

Estimated Cost: _____

OD / TP / WS / TP RES / OD RES / EVA / INV / MV

To Inspect Vehicle No: SMA389Kat Workshop m/s Buy

of _____

Insured: _____

Policy No. _____

Claims No. _____

Sum Insured: _____ Excess: _____

(Client's Record)

Make of Veh: _____

(Policy Condition)

Remark: The veh had commenced its
repair at the time of inspection.

N/S	O/S

Bal. or Market Value: 57800

IDAC Accident Rpt: _____ Consistent? : Yes or No

GIA / PR Seen: _____ Consistent? : Yes or No

Est. Repairs: 20 days Res.: Yes or NoLum Sum: 20 % 3 Val.: Yes or No

CA / REV / REP. / 24 HRS

Date: _____ Person Contacted: _____

Vehicle: IN / OUT

Veh No: SMA389KYr Regn: 10, 08Type: M.Car / M.Cycle / Bus / Van / Lorry / Taxi / Prime Mover /Truck / Trailer or CAMake: Toyotac.c. 1794Colour: Grey

A/C: Insured / Std / NI / NA

Sp. Reading: 12203K

T/Radio: Insured / Std / NI / NA

Eng/No: _____

C/No: 2NE 100 411338Gen. Cond: Good / Fair / Poor / BurntSteering: Inorder / Jammed / Leaked / Burnt orBrake: Inorder / Jammed / Leaked / Burnt or

Modi: Nil / S/Rim / STD A/Rim or

Tyre Size: F: 215/45R17

R: _____

BS / DUN / EXNOVA / GY / FS / LIZA / MIC / OHTSU / PIR / SUMI /

TOYO / YOKO or Green-maxFront 6Rear 6R/Bal. 6 mmR/Bal. 6 mmL/Bal. 6 mmL/Bal. 6 mmD.O.A. 26/11/18D.O.I. 27/11/18

Survey held at _____

Des. of Damages: Frt / Rear / O/S / N/S / U/C / Rooftop or

The U/C / Chassis frame / Body Structure affected due to collision.

Date / Time Action / Instruction

ETA Ntue LA 3898 9 yrs. Ins. Dec 2020
LS 2000

31/12/18 LS \$: 22,000/- (Red 18,332.93, 45M)

RECEIVED 31 DEC 2018

117
116
119

Date/Time, File Pass to?

☐ : Preli. ReportDays Of Repair: 20

1)

☐ : Final ReportResurvey No. of Trip: 2

Date/Time, File Return to?

2) 31/12 - typist

Add Fee:

☐ : Site Insp (\$)☐ : Interview (\$)☐ : Tech. Invs (\$)☐ : Weekend (\$)

Survey Fee:

Transportation:

S + RS - SI

Photo:

Others:

TOTAL

30x15=450

170+450

50

50+50

252

80

1102

Report Format: TPLump Sum / I.B.I: (\$) 22,000/-

- All About Wines
- Watches IV
- Drivers who service their car should learn and read*up...

Toyota Wish Price Range Depreciation 2008 Vehicle Type

[Advanced Search](#)

[Home](#) » [Used Cars](#) » [AKK Wheels Pte Ltd](#) » [Toyota Wish 1.8A \(New 10-yr COE\)](#)

Resources

- [Car Buying](#)
- [Car Selling](#)
- [Car Ownership](#)
- [Car Aftermarket](#)
- [On The Move](#)
- [Lifestyle](#)

Car Tyres



Toyota Wish 1.8A (New 10-yr COE)

[Overview](#) [Financial](#) [Accessories](#) [Similar](#) [Research](#) [Photos](#) [Map](#)

[Add to Shortlist](#) [Add to Compare](#) [Add a Note](#) [Report Error](#) [More Actions](#) [Share](#)

Car Details

Price **\$51,800**

Depreciation \$5,180 /yr

Reg Date 16-Dec-2008
(10yrs COE left)

Manufactured 2008

Mileage -

Transmission Auto

Engine Cap 1,794 cc

Road Tax \$972 /yr

Power 97.0 kW (130 bhp)
[View specs of the Toyota Wish \(2008-2009\)](#)

Curb Weight 1,310 kg

Features Powerful And Reliable 16 Valves VVT-i DOHC Engine, Smooth 4 Speed Steptronic Gearbox, Digital Climate Control A/C, SRS Airbags, Low Maintenance Costs.

Accessories Leather Seats, Sports Rims, Reverse Sensors, Auto Retractable Side Mirrors/Indicators, Knockdown Rear Seats, Reverse Camera.

Description \$3k Down Payment. Monthly Payment Of \$695! Teacher Owner. We Choose Good Car To Renew COE Too Good To Scrap. All Done Up To Showroom Condition. We Offer The Highest For Your Trade In Car. This Family Car Used For Weekend Only. Come And Test Drive To Feel The Difference. Call Our Sales Consultant Now For An Appointment To Test Drive.

COE -

OMV \$18,803

ARF \$18,803

No. of Owners 2

Type of Veh MPV

Category COE Car

Availability Available

[Add to Shortlist](#)

[Add to Compare](#)

[Add a Note](#)

Posted on: 21-Nov-2018 | Last Updated on: 27-Nov-2018

Tags: Toyota Wish, toyota wish, 2008 Toyota Wish, 2008 toyota wish, Toyota, Wish, wish, Used Toyota

Upfront Payment

[* more Financial info](#)



Seller Information

Company **AKK Wheels Pte Ltd**
» dealer's pricelist
» 26 vehs sold | 10 vehs available

Address 7 Kaki Bukit Road 1 #03-05
[Search cars nearby this location](#)

Location Euros Technolink

Office No 67424123

Contact Person(s) Adrian Lim 93889933

Useful Services



Afraid of lemons? Request to have this car evaluated professionally.

Vehicle Evaluation



Find out the market value for your car. Get a free Car Valuation.

Free Valuation

Post an Advertisement
Sell it yourself! Advertise it at just
\$58 until it's SOLD!

[Post an Ad](#)[Advertiser Login](#)[Ways of Selling](#)

Lowest Depre \$8k Per! Premium Model!



Low Mileage Of 25k! Agent
Warranty! 10% Drive Away Can
Be Done!
Wheeler Dealers 2018 StarAd

Auto Inn
An Inspiration For Car Buyers

click here to view
our **PRISTINE USED CARS**
at **GREAT PRICES**

Browse by Category

« Back (1 2 3) Next »

Sort by Date Posted 20 results/page

49 vehicles

Toyota Wish

[Advanced Search](#)

Search Selection

Make	Model	Price	Depreciation	Reg Date	Eng Cap	Mileage	Veh Type	Status
Toyota Wish		Any	Any	2008	Any	Any	Any	Available



**Toyota Wish 1.8A (COE till
11/2023)**

\$31,800**\$6,390 /yr****18-Nov-2008****1,794 cc****MPV****Available**

2.68% Per Annum By GV Cars Financing At \$2000 Down Payment From \$638 Lowest Monthly With 100% Loan Approval. 2 Years Warranty By GV In-House Workshop. New \$2k Metallic Paint/6 Months Road Tax. Extra A...

2.68% P.a Lowest Interest@GV Cars Financing \$2000 Downpayment Monthly From \$638
GV Credit Pte Ltd

Posted: 27-Nov-2018 Tags: 2008 Toyota Wish, 2008 toyota wish, Toyota Wish, toyota wish, Toyota, Wish, wish, Used Toyota

PREMIUM AD



**Toyota Wish 1.8A Aero Tourer
(COE till 10/2023)**

\$30,866**\$6,320 /yr****15-Oct-2008****1,794 cc****109,000 km****MPV****Available**

High Loan Available, \$3k Down Payment, Genuine Low Mileage Done! Vehicle Still In Tip Top Condition! Beautifully Polish! Accident Free! Borneo Unit! Very Well Kept And Maintained By One Owner! Hard To...

Creative Auto

Posted: 27-Nov-2018 Tags: 2008 Toyota Wish, 2008 toyota wish, Toyota Wish, toyota wish, Toyota, Wish, wish, Used Toyota



**Toyota Wish 1.8A (COE till
11/2023)**

\$31,800**\$6,410 /yr****12-Nov-2008****1,794 cc****MPV****Available**

2.68% Per Annum By GV Cars Financing At \$2000 Down Payment From \$638 Lowest Monthly With 100% Loan Approval. 2 Years Warranty By GV In-House Workshop. New \$2k Metallic Paint/6 Months Road Tax. Extra A...

GV Credit Pte Ltd

Posted: 27-Nov-2018 Tags: 2008 Toyota Wish, 2008 toyota wish, Toyota Wish, toyota wish, Toyota, Wish, wish, Used Toyota

PREMIUM AD



**Toyota Wish 1.8A (New 5-yr
COE)**

\$35,777**\$7,150 /yr****21-Nov-2008****1,794 cc****MPV****Available**

Make Your Wish Come True! New COE! Up To 100% Financing. Regularly Serviced. New Paint/Road Tax. Good Condition, Test Drive You Will Know! Most Affordable, Practical And Fuel Efficient MPV For Your Fa...

Posted: 27-Nov-2018 Tags: 2008 Toyota Wish, 2008 toyota wish, Toyota Wish, toyota wish, Toyota, Wish, wish, Used Toyota

**GET YOUR
COE
RENEWAL
LOAN**

Is your COE expiring? Let us help you renew it!

Getting your COE renewed is easy, fast and affordable. We'll help you renew your COE and get a loan for it. Get the cheapest loan in town and an approval in 2 days without effort! Enquire today.



**Toyota Wish 1.8A X (New 5-yr
COE)**

\$31,800**\$6,360 /yr****27-Nov-2008****1,794 cc****125,000 km****MPV****Available**

\$3K Down Payment. Monthly Payment Of \$650 One Of The Best Selling MPV For All Families. Reliable And Smooth, Very Spacious And Big Boot Space. Low Maintenance, Low Fuel Consumption. Flexible Loan Schem...

SmartCars Boutique Pte Ltd

Posted: 27-Nov-2018 Tags: 2008 Toyota Wish, 2008 toyota wish, Toyota Wish, toyota wish, Toyota, Wish, wish, Used Toyota

**Toyota Wish 1.8A (New 5-yr
COE)**

\$34,800**\$6,960 /yr****30-Oct-2008****1,794 cc****100,890 km****MPV****Available**[Compare](#)



FREE Car Search **REWARDS MEMBERSHIPS**
Get at least **10% DISCOUNT** on car services from repair, warranty & servicing, grooming to car accessories [Learn more](#)



WISH Price Range Depreciation > 10 year(s) Vehicle Type

Advanced Search

Home » Used Cars » Corsica Trading » Toyota Wish 1.8A (COE till 02/2027)

Resources

- [Car Buying](#)
- [Car Selling](#)
- [Car Ownership](#)
- [Car Aftermarket](#)
- [On The Move](#)
- [Lifestyle](#)

Car Tyres



① X

Toyota Wish 1.8A (COE till 02/2027)

[Overview](#) [Financial](#) [Accessories](#) [Similar](#) [Research](#) [Photos](#) [Map](#)

[Add to Shortlist](#) [Add to Compare](#) [Add a Note](#) [Report Error](#) [More Actions](#) [Share](#)

Car Details

Price	\$45,800	?
Depreciation	\$5,610 /yr	?
Reg Date	08-Feb-2007 (8yrs 1mth 28days COE left)	?
Manufactured	2006	?
Mileage	-	?
Transmission	Auto	?
Engine Cap	1,794 cc	?
Road Tax	\$1,069 /yr	?
Power	97.0 kW (130 bhp) View specs of the Toyota Wish (2008-2009)	?
Curb Weight	1,300 kg	?
Features	-	?
Accessories	-	?
Description	One Owner Only, Extremely Well Maintained, Sports Rims, Leather Seats, Reverse Sensor, No Repairs Needed. Low Down Payment At \$3k Only, Bank Loan/In House Loan Available.	
COE	\$52,077	?
OMV	\$17,865	?
ARF	\$19,652	?
Dereg Value	\$42,532 as of today (change)	?
No. of Owners	1	?
Type of Veh	MPV	?
Category	COE Car	?
Availability	Available	?

[Add to Shortlist](#) [Add to Compare](#) [Add a Note](#)

Posted on: 14-Nov-2018 | Last Updated on: 08-Dec-2018

Tags: Toyota Wish, toyota wish, 2007 Toyota Wish, 2007 toyota wish, Toyota, Wish, wish, Used Toyota

Upfront Payment

[more Financial Info](#)

Transfer Fee	\$25	?
Down Payment	\$13,740 (change)	Maximum 70% Loan ?
1st Instalment	\$482	?
Total Upfront Payment	\$14,247 (excluding insurance)	?

Estimates based on 70% loan at 3.75% interest rate. Check with seller for exact figure.

Items for Toyota Wish

[View All](#)



Seller Information

Company	Corsica Trading » dealer's pricelist » 19 vehs sold 5 vehs available	
Address	1 Bukit Batok Crescent #02-61 Search cars nearby this location	
Location	WCEGA Plaza	
Office No	67775005	
Contact Person(s)	Woo Kok Wah Kelvin Goh	90086666 96786666

Useful Services



Afraid of lemons? Request to have this car evaluated professionally.

[Vehicle Evaluation](#)



Find out the market value for your car. Get a free Car Valuation.

[Free Valuation](#)

TRAD

Trading risk leverage ~1 your deposit before

[Compare](#)



CONNECTING CAR BUYERS & SELLERS.
We'll handle your loans, insurance & other paperwork for FREE.

[Find out more](#)

WISH Price Range Depreciation > 10 year(s) Vehicle Type

[Advanced Search](#)

Home » Used Cars » Direct Owners » Toyota Wish 1.8A (COE till 05/2026)

Resources

- [Car Buying](#)
- [Car Selling](#)
- [Car Ownership](#)
- [Car Aftermarket](#)
- [On The Move](#)
- [Lifestyle](#)

Car Tyres



① X

Toyota Wish 1.8A (COE till 05/2026)

Overview Financial Accessories Similar Research Photos Map

DIRECT OWNER

[Add to Shortlist](#) [Add to Compare](#) [Add a Note](#) [Report Error](#) [More Actions](#) [Share](#)

Car Details

Price	\$57,000	
Depreciation	\$7,620 /yr	?
Reg Date	13-Jun-2006 (7yrs 5mths 21days COE left)	
Manufactured	2006	?
Mileage	-	
Transmission	Auto	
Engine Cap	1,794 cc	
Road Tax	\$1,166 /yr	?
Power	97.0 kW (130 bhp)	
Curb Weight	1,300 kg	?
Features	Auto Transmission. Leather Seats. Airbags.	
Accessories	-	
Description	Changing New Car. Just Had Servicing Last Week. Changed Oil And Tyres.	
COE	\$46,048	?
OMV	\$21,792	?
ARF	\$23,972	?
Dereg Value	\$34,429 as of today (change)	?
No. of Owners	3	?
Type of Veh	MPV	
Category	COE Car, Direct Owner Sale	
Availability	Available	DIRECT OWNER

[Add to Shortlist](#) [Add to Compare](#) [Add a Note](#)

Posted on: 29-Oct-2018 | Last Updated on: 10-Dec-2018

Tags: Toyota Wish, toyota wish, 2006 Toyota Wish, 2006 toyota wish, Toyota, Wish, wish, Used Toyota

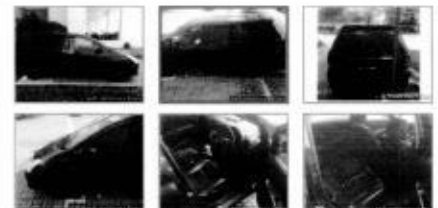

100% FREE
PAPERWORK
SUPPORT FOR
BOTH BUYER
& SELLER

Seller Information

Contact Person(s) Leo Khee Chye
Contact No. 91810956
Enquiry [Contact Seller](#)

USEFUL FORMS

- » Indemnity form
- » Receipt
- » Ownership Transfer
- » Sales agreement
- » Hand-over form
- » M01

Instructions on how to complete a seller to end-consumer deal

Regardless of buying or selling, we'll handle your paperwork, loans & insurance for FREE.



Upfront Payment

» more Financial Info

Transfer Fee	\$25	
Down Payment	\$17,100 (change)	Maximum 70% Loan
1st Instalment	\$600	
Total Upfront Payment	\$17,725 (excluding insurance)	

Estimates based on 70% loan at 3.75% interest rate. Check with seller for exact figure.

Items for Toyota Wish

» View All



Armrest Console Box
(Type G)
\$79



Thrust Control
\$180

TRAD

Trading risk
leverage - 1
your deposit
befo

[Compare](#)

Useful Services



Afraid of lemons? Request to have this car evaluated professionally.

[Vehicle Evaluation](#)



Find out the market value for your car. Get a free Car Valuation.

[Free Valuation](#)

> **Back to OneMotoring**

Enquire PARF/COE Rebate for Registered Vehicle

Vehicle Owner Particulars

Owner ID Type: Singapore NRIC

Owner ID: 7086D

Vehicle Details

Vehicle No.: SMA3859K

Vehicle to be Exported: No

Intended Deregistration Date: 27 Nov 2018

Vehicle Make: TOYOTA

Vehicle Model: WISH 1.8XE A

Primary Colour: Grey

Manufacturing Year: 2008

Engine No.: 1ZZ3111626

Chassis No.: ZNE100411338

Maximum Power Output: 97.0 kW (130 bhp)

Open Market Value: \$18,116.00

Original Registration Date: 09 Oct 2008

First Registration Date: 09 Oct 2008

Transfer Count: 2

Actual ARF Paid: \$17,652.00

Intended PARF Rebate Details

PARF Eligibility: Forfeited

PARF Eligibility Expiry Date: -

PARF Rebate Amount: \$0.00

Intended COE Rebate Details

COE Expiry Date: 31 Jul 2028

COE Category: B - Car (1601cc & above)

COE Period(Years): 10

PQP Paid: \$36,888.00

COE Rebate Amount: \$35,698.00

Total Rebate Amount: \$35,698.00

The information contained herein is correct as at 27 Nov 2018

OK

MSME18152935 / SME Motor Pte Ltd - Kaki Bukit
 ENTRY DATE & TIME: 26/11/2018 13:48
 SUBMITTED BY: Chia Pei Ying

SINGAPORE ACCIDENT STATEMENT

IMPORTANT NOTICE

1. Please report correctly the details of the accident to speed up the claims process.
2. This Form must be completed by the Policyholder and/or the Authorised Driver.
3. Information provided must be as truthful and accurate as possible. Any wilful misrepresentation or withholding of material facts may allow insurance companies to repudiate policy liability.
4. The issue and acceptance of this Form by insurance companies is not an admission of policy liability on the part of the insurance companies.
5. Any false reporting may be referred to the Police for investigation.
6. This report will be forwarded by the insurers of the GI&A Records Management Centre established by the General Insurance Association of Singapore (GI&A) for archiving and that copies of this report will, for a fee, be made available upon application by interested parties.
7. By the lodgement of this report to the insurers, you hereby consent to the archiving of this report at the centre and to copies of the report being made available aforesaid.

ACCIDENT STATEMENT

Date Of Report	26/11/2018 13:48
Date Of Accident	26/11/2018 08:00
Exact Location Of Accident	JUNCTION OF TAMPINES INDUSTRIAL AVE 3 & TAMPINES A
Country/State of Loss	SINGAPORE

DETAILS OF OWN VEHICLE

Vehicle Registration Number	SMA3859K
Insured/Policyholder	
Name Of Registered Owner	LAI BEE SIN
NRIC No	S8377086D
Email Address	NOEMAIL
Mobile Phone No	(LOCAL) +65-98340788
Alternative Phone No	OFFICE-98340788

Vehicle Particulars

Manufacturer	TOYOTA
Model	WISH
Exact Purpose for which vehicle was being used at time of accident	

Are you claiming under your own insurance policy for repair to your vehicle? NO

If No, Please state action to be taken THIRD PARTY

Vehicle Category PRIVATE CAR

Insurance Company

Name of Insurance Company	TOKIO MARINE INSURANCE SINGAPORE LTD
Type Of Coverage	COMPREHENSIVE
Fleet Policy	NO
Policy Number	MT104720
Cover Note Number	

Driver

Name of Driver	LAI BEE SIN
NRIC No	S8377086D
Date Of Birth	03/07/1983
Occupation	INDOOR
Date Of Driving Pass	06/08/2003
Driving Experience	15 YEARS AND 3 MONTHS
Gender	MALE
Mobile Number	(LOCAL) +65-98340788
Fax Number	
Contact Number	OFFICE-98340788
Email Address	NOEMAIL

Address BLK 318C YISHUN AVE 9 #06-148
 Postcode 763318
 Was driver an employee of the Insured's Company NO
 If No, Relationship of the Driver with the Insured OWNER
 Vehicle Registration Number of Driver's Own Vehicle -
 -
 -
 Insurance Company of Driver's Own Vehicle -
 -
 -

General Information of the Accident

Type Of Accident COLLISION - HEAD ON COLLISION
 Weather Conditions CLEAR
 Road Surface WET

Other Information

Was any foreign vehicle involved in this accident? NO
 Number of vehicles involved in the accident
 Was any body injured in the Accident? NO
 Was any injured conveyed to hospital by ambulance? NO
 Was any other material or property damaged? YES
 I have been approached by unknown person(s) soliciting/offering accident claims assistance. NO
 Number of Passengers (Including Driver) 2
 Passenger 1
 NAME: : ETHAN LAI KANG ZHENG
 GENDER: : MALE

Details of Police Action

Was the accident reported to the police? NO
 If Yes, Please state which Police Station
 Was notice of intended Prosecution given? NO
 If Yes, against whom?

Circumstances of Accident

ON 26/11/2018 AT ABOUT 8AM, I WA DRIVING ALONG TAMPINES IND AVE 3 ON THE SECOND LANE. TRAFFIC LIGHT WAS GREEN IN MY FAVOUR. WHEN MY CAR WAS IN THE YELLOW BOX, VEHICLE B WHICH WAS ON THE OPPOSITE DIRECTION (TAMPINES AVE 5) MADE A RIGHT TURN AND WE COLLIDED.

Attachment(s)

Are accident photos available for attachment? YES
 Was there any video captured by Car Camera? NO
 Was there any audio recorded? NO

DETAILS OF OTHER VEHICLE PROPERTY 1

Vehicle Registration Number SJR4981D
 Vehicle Make/Model/Colour
 Details Of Properties VEHICLE B
 Vehicle Category PRIVATE CAR
 Name of Driver MUHAMMAD HANAFA BIN YUSOF
 NRIC/Passport Number S9904317B
 Contact Number 96755334
 Address
 Postcode
 Insurance Company Name
 Nature Of Damage

No. Of Passenger (Including Driver)

Sketch Plan Pg. 1

SKETCH PLANIMPORTANT NOTICE

1. Please report correctly the details of the accident to speed up the claims process.
2. This Form must be completed by the Policyholder and/or the Authorised Driver.
3. Information provided must be as truthful and accurate as possible. Any wilful misrepresentation or withholding of material facts may allow insurance companies to repudiate policy liability.
4. The issue and acceptance of this Form by insurance companies is not an admission of policy liability on the part of the insurance companies.
5. Any false reporting may be referred to the Police for investigation.
6. The report will be forwarded by the Insurers of the GIA Records Management Centre established by the General Insurance Association of Singapore (GIA) for archiving and that copies of this report will for a fee be made available upon application by interested parties.
7. By the lodgment of this report to the insurers, you hereby consent to the archiving of this report at the centre and to copies of the report being made available aforesaid.

8. Consent under the Personal Data Protection Act (PDPA)

I understand, acknowledge, agree and consent that:

- (a) My insurer, my workshop and the General Insurance Association of Singapore ("GIA") may/are permitted to collect, use, disclose and/or process my personal data/personal information set out in this (form) and any other personal information provided by me or possessed by my insurer (collectively the "Personal Information") and disclose and transfer such Personal Information to all insurer(s) who have insured vehicle(s) involved in this accident (all insurer(s) who have insured vehicle(s) involved in this accident shall be collectively referred to as the "Insurers"), the Insurers' lawyers/law firms, the Monetary Authority of Singapore and any relevant government agency/authority (such as the police), for the purpose(s) of:
 - (i) processing, handling and/or dealing with my claims including the settlement of the claims and any necessary investigations relating to the claims;
 - (ii) investigating the accident and/or my claims;
 - (iii) carrying out and/or dealing with my instructions or responding to any enquiries by me;
 - (iv) administering my claims (including the mailing of correspondence, statements, invoices, reports or notices to me, which could involve disclosure of certain personal data about me to bring about delivery of the same as well as on the external cover of envelopes/mail packages); and/or
 - (v) complying with applicable law in administering, processing, handling and/or dealing with my claims (collectively the "Purposes")
- (b) all insurer(s) who have insured vehicle(s) involved in this accident and the Insurers' lawyers/law firms, may/are permitted to collect, use, disclose and/or process my Personal Information for one or more of the above Purposes; and
- (c) my Personal Information may/can be disclosed by any of the Insurers and/or GIA to their third party service providers or agents (including their lawyers/law firms), which may be sited outside of Singapore, for one or more of the above Purposes.
- (d) my Personal Information will also be collected and used to compile claims history for the purpose of fraud detection, investigation and management in present and all future claims.
- (e) the information so collected under (d) above may be shared / disclosed:
 - (i) to all insurers and/or any other third parties that assist in evaluating, investigating, controlling or managing fraud, regulators, law enforcement and government agencies as reasonably required for the purposes stated, or
 - (ii) for complying with requirements under any regulations, laws or court orders.

 Policyholder's Signature

Date & Time: 26/11/18, 10am

 Driver's Signature

(If driver is not the policyholder)

Date & Time: 26/11/18, 10am

Reporting Centre Personnel's Signature

Name:

NRIC/FIN No.:

Sketch Plan #2 Pg. 1

SKETCH PLAN

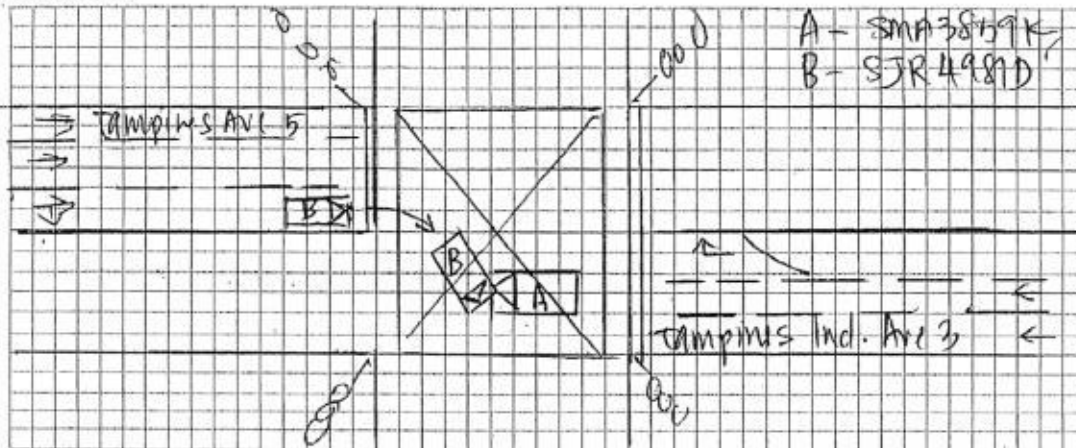

DESCRIBE CIRCUMSTANCES OF THE ACCIDENT

On 26/11/18 at about 800 am, I was driving along Tampines Ind. Ave 3 on the 2nd lane. Traffic light was green in my favour. When my car was in the yellow box, vehicle B which was on the opposite direction (Tampines Ave 5) made a right turn and we collided.

DECLARATION

I/We declare the foregoing particulars are true in every respect.

Policyholder's Signature

Date & Time: 26/11/18, 10am

Driver's Signature

(If driver is not the policyholder)

Date & Time: 26/11/18, 10am

Reporting Centre Personnel's Signature

Name:

NRIC/FIN No.:



BLUWEL AUTOMOTIVE SERVICE PTE LTD

Workshop: 1 Kaki Bukit Ave 6 (Unit B) #01-28
 (Unit C) #01-28-53/55 Singapore 417883
 Hp: 9755 2088 Tel: 6745 2088 Fax: 6841 2088
 Website: www.bluwel.com.sg Email: bluwel2088@yahoo.com.sg
 Co. Reg. No.: 200704951N
 GST Reg. No.: 200704951N

SM A 3859k

front wire harness	n	2604.03	X
Radiator	Dis	1537.72	/
Radiator fan cowling	3AD	190.38	/
Radiator fan motor	Dayl	457.75	/
Radiator fan blade	BRD	129.20	/
2pc Radiator top rubber mountings @ 27.50	twr	55.00	/
Radiator top hose	su	46.87	X
inlet manifold assy	cne	985.10	/
inlet throttle body	su	1255.10	X
Alternator assy	Daye/Sel	1955.58	/
Air cleaner assy	cne	819.45	/
Battery bracket	11	45.50	X
Battery tray	11	68.50	X
Fuse box assy	11	645.10	X
Radiator spare tank	Re	132.65	/
ABS pump wire harness	n	1560.00	X
ABS pump assy	Daye/cne	3113.10	/
oil cooler pump	DD	245.50	/
wiper panel garnish	Dis	259.30	/
front windscreen	SRD	1105.30	/
front windscreen moulding	ner	89.10	/
front wheel housing o/s	n	645.10	X
front chassis member o/s	n	818.92	X
Front door o/s	n	945.10	X
Driver air bag	Actual	1866.10	/
Passenger air bag	Actual	2665.10	/
Dashboard	Bus	815.83	/
Driver air bag spiral sensor	Actual	229.73	/
Air bag control module	Actual	580.10	/
2pc Air bag crash sensors @ 245.00	Actual	490.00	/



BLUWEL AUTOMOTIVE SERVICE PTE LTD

Workshop: 1 Kaki Bukit Ave 6 (Unit B) #01-28
 (Unit C) #01-28-53/55 Singapore 417883
 Hp: 9755 2088 Tel: 6745 2088 Fax: 6841 2088
 Website: www.bluwel.com.sg Email: bluwel2088@yahoo.com.sg
 Co. Reg. No.: 200704951N
 GST Reg. No.: 200704951N

not found
 4/5 @ 22.000
 20h.

SMA3859K

	Bonnet	B4C	628.94	✓
	Bonnet outer chrome moulding	ant/chrome	266.45	✓
2x5	Bonnet hinges @ 86.50	Set	173.00	✓
	Bonnet insulator	tin	245.10	✓
1set	Bonnet insulator clips	rec	50.00	✓
	front bumper	Dis	566.01	✓
	front bumper sponge	tin	211.35	✓
	front bumper reinforcement	Dis	366.05	✓
2pcs	front bumper side retainers @ 66.50	Set	133.00	✓
1set	front bumper clips	rec	50.00	✓
2pcs	front bumper fog lamps @ 245.50	1/5 set	491.00	1pc
	front bumper under cover	tin	181.10	✓
2pcs	headlamps @ 703.70	cn/BAD	1407.40	✓
	front support panel	Dis	768.89	✓
	front support panel top garnish	tin	215.30	✓
1set	front support panel top garnish clips	rec	45.00	✓
2pcs	front fenders @ 685.10	ant/suc	1370.20	✓
2pcs	front fender inner shields @ 188.50	2/5 tin	377.00	1pc
1set	front fender inner shield clips	rec	50.00	✓
	front grille	3rd	145.80	✓
	Air con condenser	Dis	1328.49	✓
	Air con discharge hose	ant	308.97	✓
	Air con suction hose	Set	411.20	✓
	Air con compressor	Days/cn	2685.10	✓
	front bumper centre grille	tin	148.20	✓
	Bonnet inner rubber	rec	385.50	✓
	Bonnet lock	tin	99.10	✓
	horns	cn	94.20	✓
	wiper washer tank	Dis	185.30	✓
	wiper washer tank motor	Suc	204.62	✓

25h

150



BLUWEL AUTOMOTIVE SERVICE PTE LTD

Workshop: 1 Kaki Bukit Ave 6 (Unit B) #01-28
 (Unit C) #01-28-53/55 Singapore 417883
 Hp: 9755 2088 Tel: 6745 2088 Fax: 6841 2088
 Website: www.bluwel.com.sg Email: bluwel2088@yahoo.com.sg
 Co. Reg. No.: 200704951N
 GST Reg. No.: 200704951N

SMA 3FI-9K

To towing charge	120.00	100
To check wiring	100.00	80
To remove & replacing front windscreen	150.00	120
To straighten front chassis member	380.00	250
To remove & refix engine transmission to facilitate repair	480.00	380
To remove & refix front undercarriage to facilitate repair	450.00	380
To remove & replacing front Dashboard	380.00	300
To remove & replacing A/c bag, Diagnose & reset system	350.00	300
To refill a/c con gas	150.00	100
To spray rust proofing	180.00	120
To conduct wheel alignment	100.00	80
To remove & replacing ABS pump	100.00	80
Labour for panel beating, cut weld, straighten & replacing parts	1800.00	1400
To putty & spray painting	1800.00	1500
TOTAL 40832.93		

As per the 2015/16/17/18/19/20/21/22/23/24/25/26/27/28/29/30/31/32/33/34/35/36/37/38/39/40/41/42/43/44/45/46/47/48/49/50/51/52/53/54/55/56/57/58/59/60/61/62/63/64/65/66/67/68/69/70/71/72/73/74/75/76/77/78/79/80/81/82/83/84/85/86/87/88/89/90/91/92/93/94/95/96/97/98/99/100/101/102/103/104/105/106/107/108/109/110/111/112/113/114/115/116/117/118/119/120/121/122/123/124/125/126/127/128/129/130/131/132/133/134/135/136/137/138/139/140/141/142/143/144/145/146/147/148/149/150/151/152/153/154/155/156/157/158/159/160/161/162/163/164/165/166/167/168/169/170/171/172/173/174/175/176/177/178/179/180/181/182/183/184/185/186/187/188/189/190/191/192/193/194/195/196/197/198/199/200/201/202/203/204/205/206/207/208/209/210/211/212/213/214/215/216/217/218/219/220/221/222/223/224/225/226/227/228/229/230/231/232/233/234/235/236/237/238/239/240/241/242/243/244/245/246/247/248/249/250/251/252/253/254/255/256/257/258/259/260/261/262/263/264/265/266/267/268/269/270/271/272/273/274/275/276/277/278/279/280/281/282/283/284/285/286/287/288/289/290/291/292/293/294/295/296/297/298/299/300/301/302/303/304/305/306/307/308/309/310/311/312/313/314/315/316/317/318/319/320/321/322/323/324/325/326/327/328/329/330/331/332/333/334/335/336/337/338/339/340/341/342/343/344/345/346/347/348/349/350/351/352/353/354/355/356/357/358/359/360/361/362/363/364/365/366/367/368/369/370/371/372/373/374/375/376/377/378/379/380/381/382/383/384/385/386/387/388/389/390/391/392/393/394/395/396/397/398/399/400/401/402/403/404/405/406/407/408/409/410/411/412/413/414/415/416/417/418/419/420/421/422/423/424/425/426/427/428/429/430/431/432/433/434/435/436/437/438/439/440/441/442/443/444/445/446/447/448/449/450/451/452/453/454/455/456/457/458/459/460/461/462/463/464/465/466/467/468/469/470/471/472/473/474/475/476/477/478/479/480/481/482/483/484/485/486/487/488/489/490/491/492/493/494/495/496/497/498/499/500/501/502/503/504/505/506/507/508/509/510/511/512/513/514/515/516/517/518/519/520/521/522/523/524/525/526/527/528/529/530/531/532/533/534/535/536/537/538/539/540/541/542/543/544/545/546/547/548/549/550/551/552/553/554/555/556/557/558/559/560/561/562/563/564/565/566/567/568/569/570/571/572/573/574/575/576/577/578/579/580/581/582/583/584/585/586/587/588/589/590/591/592/593/594/595/596/597/598/599/600/601/602/603/604/605/606/607/608/609/610/611/612/613/614/615/616/617/618/619/620/621/622/623/624/625/626/627/628/629/630/631/632/633/634/635/636/637/638/639/640/641/642/643/644/645/646/647/648/649/650/651/652/653/654/655/656/657/658/659/660/661/662/663/664/665/666/667/668/669/670/671/672/673/674/675/676/677/678/679/680/681/682/683/684/685/686/687/688/689/690/691/692/693/694/695/696/697/698/699/700/701/702/703/704/705/706/707/708/709/710/711/712/713/714/715/716/717/718/719/720/721/722/723/724/725/726/727/728/729/730/731/732/733/734/735/736/737/738/739/740/741/742/743/744/745/746/747/748/749/750/751/752/753/754/755/756/757/758/759/760/761/762/763/764/765/766/767/768/769/770/771/772/773/774/775/776/777/778/779/780/781/782/783/784/785/786/787/788/789/790/791/792/793/794/795/796/797/798/799/800/801/802/803/804/805/806/807/808/809/810/811/812/813/814/815/816/817/818/819/820/821/822/823/824/825/826/827/828/829/830/831/832/833/834/835/836/837/838/839/840/841/842/843/844/845/846/847/848/849/850/851/852/853/854/855/856/857/858/859/860/861/862/863/864/865/866/867/868/869/870/871/872/873/874/875/876/877/878/879/880/881/882/883/884/885/886/887/888/889/890/891/892/893/894/895/896/897/898/899/900/901/902/903/904/905/906/907/908/909/910/911/912/913/914/915/916/917/918/919/920/921/922/923/924/925/926/927/928/929/930/931/932/933/934/935/936/937/938/939/940/941/942/943/944/945/946/947/948/949/950/951/952/953/954/955/956/957/958/959/960/961/962/963/964/965/966/967/968/969/970/971/972/973/974/975/976/977/978/979/980/981/982/983/984/985/986/987/988/989/990/991/992/993/994/995/996/997/998/999/1000/1001/1002/1003/1004/1005/1006/1007/1008/1009/1010/1011/1012/1013/1014/1015/1016/1017/1018/1019/1020/1021/1022/1023/1024/1025/1026/1027/1028/1029/1030/1031/1032/1033/1034/1035/1036/1037/1038/1039/1040/1041/1042/1043/1044/1045/1046/1047/1048/1049/1050/1051/1052/1053/1054/1055/1056/1057/1058/1059/1060/1061/1062/1063/1064/1065/1066/1067/1068/1069/1070/1071/1072/1073/1074/1075/1076/1077/1078/1079/1080/1081/1082/1083/1084/1085/1086/1087/1088/1089/1090/1091/1092/1093/1094/1095/1096/1097/1098/1099/1100/1101/1102/1103/1104/1105/1106/1107/1108/1109/1110/1111/1112/1113/1114/1115/1116/1117/1118/1119/1120/1121/1122/1123/1124/1125/1126/1127/1128/1129/1130/1131/1132/1133/1134/1135/1136/1137/1138/1139/1140/1141/1142/1143/1144/1145/1146/1147/1148/1149/1150/1151/1152/1153/1154/1155/1156/1157/1158/1159/1160/1161/1162/1163/1164/1165/1166/1167/1168/1169/1170/1171/1172/1173/1174/1175/1176/1177/1178/1179/1180/1181/1182/1183/1184/1185/1186/1187/1188/1189/1190/1191/1192/1193/1194/1195/1196/1197/1198/1199/1200/1201/1202/1203/1204/1205/1206/1207/1208/1209/1210/1211/1212/1213/1214/1215/1216/1217/1218/1219/1220/1221/1222/1223/1224/1225/1226/1227/1228/1229/1230/1231/1232/1233/1234/1235/1236/1237/1238/1239/1240/1241/1242/1243/1244/1245/1246/1247/1248/1249/1250/1251/1252/1253/1254/1255/1256/1257/1258/1259/1260/1261/1262/1263/1264/1265/1266/1267/1268/1269/1270/1271/1272/1273/1274/1275/1276/1277/1278/1279/1280/1281/1282/1283/1284/1285/1286/1287/1288/1289/1290/1291/1292/1293/1294/1295/1296/1297/1298/1299/1300/1301/1302/1303/1304/1305/1306/1307/1308/1309/1310/1311/1312/1313/1314/1315/1316/1317/1318/1319/1320/1321/1322/1323/1324/1325/1326/1327/1328/1329/1330/1331/1332/1333/1334/1335/1336/1337/1338/1339/1340/1341/1342/1343/1344/1345/1346/1347/1348/1349/1350/1351/1352/1353/1354/1355/1356/1357/1358/1359/1360/1361/1362/1363/1364/1365/1366/1367/1368/1369/1370/1371/1372/1373/1374/1375/1376/1377/1378/1379/1380/1381/1382/1383/1384/1385/1386/1387/1388/1389/1390/1391/1392/1393/1394/1395/1396/1397/1398/1399/1400/1401/1402/1403/1404/1405/1406/1407/1408/1409/1410/1411/1412/1413/1414/1415/1416/1417/1418/1419/1420/1421/1422/1423/1424/1425/1426/1427/1428/1429/1430/1431/1432/1433/1434/1435/1436/1437/1438/1439/1440/1441/1442/1443/1444/1445/1446/1447/1448/1449/1450/1451/1452/1453/1454/1455/1456/1457/1458/1459/1460/1461/1462/1463/1464/1465/1466/1467/1468/1469/1470/1471/1472/1473/1474/1475/1476/1477/1478/1479/1480/1481/1482/1483/1484/1485/1486/1487/1488/1489/1490/1491/1492/1493/1494/1495/1496/1497/1498/1499/1500/1501/1502/1503/1504/1505/1506/1507/1508/1509/1510/1511/1512/1513/1514/1515/1516/1517/1518/1519/1520/1521/1522/1523/1524/1525/1526/1527/1528/1529/1530/1531/1532/1533/1534/1535/1536/1537/1538/1539/1540/1541/1542/1543/1544/1545/1546/1547/1548/1549/1550/1551/1552/1553/1554/1555/1556/1557/1558/1559/1560/1561/1562/1563/1564/1565/1566/1567/1568/1569/1570/1571/1572/1573/1574/1575/1576/1577/1578/1579/1580/1581/1582/1583/1584/1585/1586/1587/1588/1589/1590/1591/1592/1593/1594/1595/1596/1597/1598/1599/1600/1601/1602/1603/1604/1605/1606/1607/1608/1609/1610/1611/1612/1613/1614/1615/1616/1617/1618/1619/1620/1621/1622/1623/1624/1625/1626/1627/1628/1629/1630/1631/1632/1633/1634/1635/1636/1637/1638/1639/1640/1641/1642/1643/1644/1645/1646/1647/1648/1649/1650/1651/1652/1653/1654/1655/1656/1657/1658/1659/1660/1661/1662/1663/1664/1665/1666/1667/1668/1669/1670/1671/1672/1673/1674/1675/1676/1677/1678/1679/1680/1681/1682/1683/1684/1685/1686/1687/1688/1689/1690/1691/1692/1693/1694/1695/1696/1697/1698/1699/1700/1701/1702/1703/1704/1705/1706/1707/1708/1709/1710/1711/1712/1713/1714/1715/1716/1717/1718/1719/1720/1721/1722/1723/1724/1725/1726/1727/1728/1729/1730/1731/1732/1733/1734/1735/1736/1737/1738/1739/1740/1741/1742/1743/1744/1745/1746/1747/1748/1749/1750/1751/1752/1753/1754/1755/1756/1757/1758/1759/1760/1761/1762/1763/1764/1765/1766/1767/1768/1769/1770/1771/1772/1773/1774/1775/1776/1777/1778/1779/1780/1781/1782/1783/1784/1785/1786/1787/1788/1789/1790/1791/1792/1793/1794/1795/1796/1797/1798/1799/1800/1801/1802/1803/1804/1805/1806/1807/1808/1809/1810/1811/1812/1813/1814/1815/1816/1817/1818/1819/1820/1821/1822/1823/1824/1825/1826/1827/1828/1829/1830/1831/1832/1833/1834/1835/1836/1837/1838/1839/1840/1841/1842/1843/1844/1845/1846/1847/1848/1849/1850/1851/1852/1853/1854/1855/1856/1857/1858/1859/1860/1861/1862/1863/1864/1865/1866/1867/1868/1869/1870/1871/1872/1873/1874/1875/1876/1877/1878/1879/1880/1881/1882/1883/1884/1885/1886/1887/1888/1889/1890/1891/1892/1893/1894/1895/1896/1897/1898/1899/1900/1901/1902/1903/1904/1905/1906/1907/1908/1909/1910/1911/1912/1913/1914/1915/1916/1917/1918/1919/1920/1921/1922/1923/1924/1925/1926/1927/1928/1929/1930/1931/1932/1933/1934/1935/1936/1937/1938/1939/1940/1941/1942/1943/1944/1945/1946/1947/1948/1949/1950/1951/1952/1953/1954/1955/1956/1957/1958/1959/1960/1961/1962/1963/1964/1965/1966/1967/1968/1969/1970/1971/1972/1973/1974/1975/1976/1977/1978/1979/1980/1981/1982/1983/1984/1985/1986/1987/1988/1989/1990/1991/1992/1993/1994/1995/1996/1997/1998/1999/2000/2001/2002/2003/2004/2005/2006/2007/2008/2009/2010/2011/2012/2013/2014/2015/2016/2017/2018/2019/2020/2021/2022/2023/2024/2025/2026/2027/2028/2029/2030/2031/2032/2033/2034/2035/2036/2037/2038/2039/2040/2041/2042/2043/2044/2045/2046/2047/2048/2049/2050/2051/2052/2053/2054/2055/2056/2057/2058/2059/2060/2061/2062/2063/2064/2065/2066/2067/2068/2069/2070/2071/2072/2073/2074/2075/2076/2077/2078/2079/2080/2081/2082/2083/2084/2085/2086/2087/2088/2089/2090/2091/2092/2093/2094/2095/2096/2097/2098/2099/2100/2101/2102/2103/2104/2105/2106/2107/2108/2109/2110/2111/2112/2113/2114/2115/2116/2117/2118/2119/2120/2121/2122/2123/2124/2125/2126/2127/2128/2129/2130/2131/2132/2133/2134/2135/2136/2137/2138/2139/2140/2141/2142/2143/2144/2145/2146/2147/2148/2149/2150/2151/2152/2153/2154/2155/2156/2157/2158/2159/2160/2161/2162/2163/2164/2165/2166/2167/2168/2169/2170/2171/2172/2173/2174/2175/2176/2177/2178/2179/2180/2181/2182/2183/2184/2185/2186/2187/2188/2189/2190/2191/2192/2193/2194/2195/2196/2197/2198/2199/2200/2201/2202/2203/2204/2205/2206/2207/2208/2209/2210/2211/2212/2213/2214/2215/2216/2217/2218/2219/2220/2221/2222/2223/2224/2225/2226/2227/2228/2229/2230/2231/2232/2233/2234/2235/2236/2237/2238/2239/2240/2241/2242/2243/2244/2245/2246/2247/2248/2249/2250/2251/2252/2253/2254/2255/2256/2257/2258/2259/2260/2261/2262/2263/2264/2265/2266/2267/2268/2269/2270/2271/2272/2273/2274/2275/2276/2277/2278/2279/2280/2281/2282/2283/2284/2285/2286/2287/2288/2289/2290/2291/2292/2293/2294/2295/2296/2297/2298/2299/2300/2301/2302/2303/2304/2305/2306/2307/2308/2309/2310/2311/2312/2313/2314/2315/2316/2317/2318/2319/2320/2321/2322/2323/2324/2325/2326/2327/2328/2329/2330/2331/2332/2333/2334/2335/2336/2337/2338/2339/2340/2341/2342/2343/2344/2345/2346/2347/2348/2349/2350/2351/2352/2353/2354/2355/2356/2357/2358/2359/2360/2361/2362/2363/2364/2365/2366/2367/2368/2369/2370/2371/2372/2373/2374/2375/2376/2377/2378/2379/2380/2381/2382/2383/2384/2385/2386/2387/2388/2389/2390/2391/2392/2393/2394/2395/2396/2397/2398/2399/2400/2401/2402/2403/2404/2405/2406/2407/2408/2409/2410/2411/2412/2413/2414/2415/2416/2417/2418/2419/2420/2421/2422/2423/2424/2425/2426/2427/2428/2429/2430/2431/2432/2433/2434/2435/2436/2437/2438/2439/2440/2441/2442/2443/2444/2445/2446/2447/2448/2449/2450/2451/2452/2453/2454/2455/2456/2457/2458/2459/2460/2461/2462/2463/2464/2465/2466/2467/2468/2469/2470/2471/2472/2473/2474/2475/2476/2477/2478/2479/2480/2481/2482/2483/2484/2485/2486/2487/2488/2489/2490/2491/2492/2493/2494/2495/2496/2497/2498/2499/2500/2501/2502/2503/2504/2505/2506/2507/250



LKK Auto Consultants Pte Ltd

51 Ubi Ave 1 #01-25 Paya Ubi Industrial Park, Singapore 408933

TEL: 6256 3561 FAX: 6256 4315

Reg. No: 199607198R GST Reg. No. 19-9607198-R

Affiliated to Federation Internationale Des Experts En Automobile

BLUWEL AUTOMOTIVE SERVICE PTE LTD

Ref : CS/TP18021398/Uvd3n2

BLK 1 KAKI BUKIT AVE 6
#01-28/51/53/55(MAIN OFFICE)SINGAPORE
417883

Date : 04-01-2019



ON BEHALF OF LAI BEE SIN

Code : TP149

1. Policy Particulars :- THIRD PARTY CLAIM

Insured Veh.	Veh. Inspected	SMA 3859K
Policy No.	Coverage (\$)	0.00
Claim No.	Excess (\$)	0.00
Assign From	Assign Date	27/11/2018

2. Vehicle Particulars & Condition

Make & Model	TOYOTA WISH (A)	c.c	1794
Engine No.	HIDDEN	Year of Reg.	2008
Chassis No.	ZNE100411338	Colour	GREY
Odometer	122034	Steering	IN ORDER
Brakes	IN ORDER	Modification	SPORTS RIM
General	FAIR		

3. Conditions of Tyres

	Size	Make	Balance
R/H Front Tyre	215/45 R17	GREEN MAX	6 mm
L/H Front Tyre	215/45 R17	GREEN MAX	6 mm
R/H Rear Tyre	215/45 R17	GREEN MAX	6 mm
L/H Rear Tyre	215/45 R17	GREEN MAX	6 mm

4. Description of Damages

THE VEHICLE SUSTAINED DAMAGES AT THE FRONT PORTION.THE UNDERCARRIAGE AFFECTED DUE TO COLLISION. DAMAGES SEE DETAILS.

5. General Information

Accident Date	26/11/2018	Inspection Date	27/11/2018
Survey held at	BLUWEL AUTOMOTIVE SERVICE PTE LTD BLK 1 KAKI BUKIT AVE 6 #01-28/51/53/55(MAIN OFFICE) SINGAPORE 417883		

5a. Remarks

A)THE INSPECTION WAS CONDUCTED ON A"WITHOUT PREJUDICE" BASIS. B)IN ACCORDANCE TO YOUR INSTRUCTIONS, WE HAVE NOT AUTHORISED REPAIRS.
--

5b. Estimate Days of Repair

ESTIMATED NORMAL PERIOD FOR REPAIR:	20 Working Days
-------------------------------------	-----------------



LKK Auto Consultants Pte Ltd

51 Ubi Ave 1 #01-25 Paya Ubi Industrial Park, Singapore 408933

TEL: 6256 3561 FAX: 6256 4315

Reg. No: 199607198R GST Reg. No. 19-9607198-R

Page No.: 1 of 4

ADJUSTMENT ON REPAIR COST FOR VEHICLE NO. SMA 3859K

Qty	Description of Parts	Condition	Estimate By Workshop (\$)	Our Adjusted (\$)
	<u>REPLACEMENT OF PARTS</u>			
1	FRONT WIRE HARNESS	TO REPAIR SEE LABOUR	2,604.03	-
1	RADIATOR	DISTORTED	1,537.72	1,537.72
1	RADIATOR FAN COWLING	BROKEN	190.38	190.38
1	RADIATOR FAN MOTOR	DAMAGED	457.75	457.75
1	RADIATOR FAN BLADE	BROKEN	129.20	129.20
2	RADIATOR TOP RUBBER MOUNTINGS @\$27.50	TWISTED	55.00	55.00
1	RADIATOR TOP HOSE	SERVICEABLE	46.87	-
1	INLET MANIFOLD ASSY	CRACKED	985.10	985.10
1	INLET THROTTLE BODY	SERVICEABLE	1,255.10	-
1	ALTERNATOR ASSY	DAMAGED / BENT	1,955.58	1,955.58
1	AIR CLEANER ASSY	CRACKED	819.45	819.45
1	BATTERY BRACKET	NOT NECESSARY	45.50	-
1	BATTERY TRAY	NOT NECESSARY	68.50	-
1	FUSE BOX ASSY	NOT NECESSARY	645.10	-
1	RADIATOR SPARE TANK	DEFORMED	132.65	132.65
1	ABS PUMP WIRE HARNESS	TO REPAIR SEE LABOUR	1,560.00	-
1	ABS PUMP ASSY	DAMAGED / CRACKED	3,113.10	3,113.10
1	OIL COOLER PUMP	DENTED	245.50	245.50
1	WIPER PANEL GARNISH	DISTORTED	259.30	259.30
1	FRONT WINDSCREEN	BROKEN	1,105.30	1,105.30
1	FRONT WINDSCREEN MOULDING	NECESSARY	89.10	89.10
1	FRONT WHEEL HOUSING O/S	TO REPAIR SEE LABOUR	645.10	-
1	FRONT CHASSIS MEMBER O/S	TO REPAIR SEE LABOUR	818.92	-
1	FRONT DOOR O/S	TO REPAIR SEE LABOUR	945.10	-
1	DRIVER AIR BAG	ACTIVATED	1,866.10	1,866.10
1	PASSENGER AIR BAG	ACTIVATED	2,665.10	2,665.10
1	DASHBOARD	BURST	815.83	815.83
1	DRIVER AIR BAG SPIRAL SENSOR	ACTIVATED	229.73	229.73
1	AIR BAG CONTROL MODULE	ACTIVATED	580.10	580.10
2	AIR BAG CRASH SENSORS @\$245.00	ACTIVATED	490.00	490.00

Report Ref No. CS/TP18021398/Uvd3n2



LKK Auto Consultants Pte Ltd

51 Ubi Ave 1 #01-25 Paya Ubi Industrial Park, Singapore 408933

TEL: 6256 3561 FAX: 6256 4315

Reg. No: 199607198R GST Reg. No. 19-9607198-R

Page No.:2 of 4

Qty	Description of Parts	Condition	Estimate By Workshop (\$)	Our Adjusted (\$)
1	BONNET	BUCKLED	628.94	628.94
1	BONNET OUTER CHROME MOULDING	BENT / CRACKED	266.45	266.45
2	BONNET HINGES @\$86.50	BENT	173.00	173.00
1	BONNET INSULATOR	TORN	245.10	245.10
1	SET BONNET INSULATOR CLIPS	NECESSARY	50.00	50.00
1	FRONT BUMPER	DISTORTED	566.01	566.01
1	FRONT BUMPER SPONGE	TORN	211.35	211.35
1	FRONT BUMPER REINFORCEMENT	DISTORTED	366.05	366.05
2	FRONT BUMPER SIDE RETAINERS @\$66.50	BENT	133.00	133.00
1	SET FRONT BUMPER CLIPS	NECESSARY	50.00	50.00
2	FRONT BUMPER FOG LAMPS @\$245.50	O/S BROKEN	491.00	245.50
1	FRONT BUMPER UNDER COVER	TORN	185.10	185.10
2	HEADLAMPS @\$703.70	CRACKED / BROKEN	1,407.40	1,407.40
1	FRONT SUPPORT PANEL	DISTORTED	768.89	768.89
1	FRONT SUPPORT PANEL TOP GARNISH	TORN	215.30	215.30
1	SET FRONT SUPPORT PANEL TOP GARNISH CLIPS	NECESSARY	45.00	45.00
2	FRONT FENDERS @\$685.10	BENT / BUCKLED	1,370.20	1,370.20
2	FRONT FENDER INNERSHIELDS @\$188.50	O/S TORN	377.00	188.50
1	SET FRONT FENDER INNERSHIELD CLIPS	NECESSARY	50.00	50.00
1	FRONT GRILLE	BROKEN	145.80	145.80
1	AIR CON CONDENSER	DISTORTED	1,328.49	1,328.49
1	AIR CON DISCHARGE HOSE	BENT	308.97	308.97
1	AIR CON SUCTION HOSE	BENT	411.20	411.20
1	AIR CON COMPRESSOR	DAMAGED / CRACKED	2,685.10	2,685.10
1	FRONT BUMPER CENTRE GRILLE	TORN	148.20	148.20
1	BONNET INNER RUBBER	NECESSARY	38.50	38.50
1	BONNET LOCK	TWISTED	99.10	99.10
1	HORN	CRACKED	94.20	94.20
1	WIPER WASHER TANK	DISTORTED	185.30	185.30
1	WIPER WASHER TANK MOTOR	SERVICEABLE	204.62	-
2	SAFETY BELTS @\$695.85	ACTIVATED	1,391.70	1,391.70
1	ENGINE MOUNTING O/S	TORN	215.10	215.10
1	ENGINE MOUNTING N/S	TORN	228.30	228.30
1	ENGINE MOUNTING FRONT	TWISTED	185.10	185.10
1	FRONT SHOCK ABSORBER O/S	NOT NECESSARY	385.10	-

Report Ref No. CS/TP18021398/Uvd3n2



LKK Auto Consultants Pte Ltd

51 Ubi Ave 1 #01-25 Paya Ubi Industrial Park, Singapore 408933

TEL: 6256 3561 FAX: 6256 4315

Reg. No: 199607198R GST Reg. No. 19-9607198-R

Page No.:3 of 4

Qty	Description of Parts	Condition	Estimate By Workshop (\$)	Our Adjusted (\$)
1	FRONT LOWER ARM O/S	NOT NECESSARY	399.10	-
1	FRONT KNUCKLE ARM O/S	NOT NECESSARY	408.10	-
1	FRONT KNUCKLE ARM BEARING O/S	NOT NECESSARY	92.60	-
	LESS 25% DISCOUNT		-10,727.65	-8,088.21
			32,182.93	24,264.63
	<u>SPECIAL NETT ITEMS</u>			
1	FRONT LICENCE PLATE W/HOLDER (SN)	BROKEN	50.00	40.00
1	FRONT BUMPER LOWER SKIRTING (SN)	BROKEN	680.00	600.00
1	BOT RADIATOR COOLANT (SN)	NECESSARY	50.00	50.00
1	FRONT WINDSCREEN SEALANT (SN)	NECESSARY	50.00	40.00
1	FRONT SPORT RIM O/S (SN)	TO REPAIR SEE LABOUR	480.00	-
1	BOT AIR CON OIL (SN)	NECESSARY	50.00	50.00
1	FRONT DOOR VISOR O/S (SN)	NOT NECESSARY	80.00	-
1	BATTERY (SN)	SERVICEABLE	200.00	-
			1,640.00	780.00
	<u>LABOUR</u>			
	TOWING CHARGE.		120.00	100.00
	TO CHECK WIRING.		100.00	80.00
	TO REMOVE & REPLACING FRONT WINDSCREEN.		150.00	120.00
	TO STRAIGHTEN FRONT CHASSIS MEMBER.		380.00	250.00
	TO REMOVE & REFIX ENGINE TRANSMISSION TO FACILITATE REPAIR.		450.00	380.00
	TO REMOVE & REFIX FRONT UNDERCARRIAGE TO FACILITATE REPAIR.		450.00	380.00
	TO REMOVE & REPLACING FRONT DASHBOARD.		380.00	300.00
	TO REMOVE & REPLACING AIR BAGS,DIAGNOSIS & RESET SYSTEM.		350.00	300.00
	TO REFILL AIR CON GAS.		150.00	100.00
	TO SPRAY RUST PROOFING.		180.00	120.00
	TO CONDUCT WHEEL ALIGNMENT.		100.00	80.00
	TO REMOVE & REPLACING ABS PUMP.		100.00	80.00
	LABOUR FOR PANEL BEATING,CUT,WELD,STRAIGHTEN & REPLACING PARTS.INCLUSIVE OF THE REPAIR OF FRONT WIRE HARNESS,ABS PUMP WIRE HARNESS,FRONT WHEEL HOUSING O/S,FRONT CHASSIS MEMBER O/S,FRONT DOOR O/S AND FRONT SPORT RIM O/S.		1,800.00	1,400.00

Report Ref No. CS/TP18021398/Uvd3n2



LKK Auto Consultants Pte Ltd

51 Ubi Ave 1 #01-25 Paya Ubi Industrial Park, Singapore 408933

TEL: 6256 3561 FAX: 6256 4315

Reg. No: 199607198R GST Reg. No. 19-9607198-R

Page No.: 4 of 4

Qty	Description of Parts	Condition	Estimate By Workshop (\$)	Our Adjusted (\$)
	TO PUTTY & SPRAY PAINTING.		1,800.00	1,500.00
			6,510.00	5,190.00
	GRAND TOTAL		40,332.93	30,234.63
RECOMMENDED COST OF LUMP SUM REPAIRS (TO ITS PRE-ACCIDENT CONDITION)				22,000.00

Report Ref No. CS/TP18021398/Uvd3n2

CHUA KANG SENG

Licensed Appraiser

DISCLAIMER OF LIABILITY TO THIRD PARTIES:- This Report is made solely for the use and benefit of the Client named on the front page of this Report.

No liability of responsibility whatsoever, in contract or tort, is accepted to any third party who may rely on the Report wholly or in part. Any third party acting or relying on this Report, in whole or in part, does so at his or her own risk.