

SINGAPORE ACCIDENT STATEMENT

IMPORTANT NOTICE

1. Please report correctly the details of the accident to speed up the claims process.
2. This Form must be completed by the Policyholder and/or the Authorised Driver.
3. Information provided must be as truthful and accurate as possible. Any wilful misrepresentation or withholding of material facts may allow insurance companies to repudiate policy liability.
4. The issue and acceptance of this Form by insurance companies is not an admission of policy liability on the part of the insurance companies.
5. **Any false reporting may be referred to the Police for investigation.**
6. This report will be forwarded by the insurers of the GIA Records Management Centre established by the General Insurance Association of Singapore (GIA) for archiving and that copies of this report will, for a fee, be made available upon application by interested parties.
7. By the lodgement of this report to the insurers, you hereby consent to the archiving of this report at the centre and to copies of the report being made available aforesaid.

ACCIDENT STATEMENT

Date Of Report	26/11/2018 15:40
Date Of Accident	25/11/2018 17:00
Exact Location Of Accident	200 TURF CLUB ROAD
Country/State of Loss	SINGAPORE

DETAILS OF OWN VEHICLE

Vehicle Registration Number	SKL1636R
Insured/Policyholder	
Name Of Registered Owner	TAN BEE LAY
NRIC No	S1553633J
Email Address	NOEMAIL
Mobile Phone No	(LOCAL) +65-91390818
Alternative Phone No	HOME-91390818

Vehicle Particulars

Manufacturer	TOYOTA
Model	YARIS E AUTO

Exact Purpose for which vehicle was being used at time of accident

Are you claiming under your own insurance policy for repair to your vehicle? YES

If No, Please state action to be taken

Vehicle Category	PRIVATE CAR
------------------	-------------

Insurance Company

Name of Insurance Company	AXA INSURANCE PTE LTD
Type Of Coverage	COMPREHENSIVE
Fleet Policy	NO
Policy Number	GA007763
Cover Note Number	

Driver

Name of Driver	KWOK WEICHENG, TIMOTHY
NRIC No	S8309885F
Date Of Birth	10/04/1983
Occupation	INDOOR
Date Of Driving Pass	16/11/2015
Driving Experience	3 YEARS AND 0 MONTHS
Gender	MALE
Mobile Number	(LOCAL) +65-98554741
Fax Number	
Contact Number	
EEmail Address	NOEMAIL

Address	BLK 635B SENJA ROAD #25-257 SINGAPORE 672635
Postcode	
Was driver an employee of the Insured's Company	NO
If No, Relationship of the Driver with the Insured	RELATIVE
Vehicle Registration Number of Driver's Own Vehicle	-
	-
	-
Insurance Company of Driver's Own Vehicle	-
	-
	-

General Information of the Accident

Type Of Accident	COLLISION - CROSS JUNCTION
Weather Conditions	CLEAR
Road Surface	DRY

Other Information

Was any foreign vehicle involved in this accident?	NO
Number of vehicles involved in the accident	2
Was any body injured in the Accident?	NO
Was any injured conveyed to hospital by ambulance?	NO
Was any other material or property damaged?	YES
I have been approached by unknown person(s) soliciting/offering accident claims assistance.	NO
Number of Passengers (Including Driver)	4
Passenger 1	NAME: : REBECCA GENDER: : FEMALE
Passenger 2	NAME: : THADDEUS KWOK GENDER: : MALE
Passenger 3	NAME: : AUDRINA KWOK GENDER: : FEMALE

Details of Police Action

Was the accident reported to the police?	NO
If Yes, Please state which Police Station	
Was notice of intended Prosecution given?	NO
If Yes, against whom?	

Circumstances of Accident

REFER TO SKETCH PLAN

Attachment(s)

Are accident photos available for attachment?	YES
Was there any video captured by Car Camera?	NO
Was there any audio recorded?	NO

DETAILS OF OTHER VEHICLE PROPERTY 1

Vehicle Registration Number	SJZ5593C
Vehicle Make/Model/Colour	BMW
Details Of Properties	
Vehicle Category	PRIVATE CAR
Name of Driver	NG CHYI HUEY
NRIC/Passport Number	S8078525I
Contact Number	96261975

Address

Postcode

Insurance Company Name

Nature Of Damage

No. Of Passenger (Including Driver)



Certificate of Insurance

Account Number
03180

Motor Vehicles (Third Party Risks and Compensation) Act, Chapter 189; Motor Vehicles (Third Party Risks and Compensation) (No. 1) 1997; Road Transport Act, 1987 (Malaysia); Motor Vehicles (Third Party Risks and Compensation) (No. 1) 1997 (Malaysia)

Policy details

Policyholder name	IAN REE EAT	Certificate number	0A007783 / 1
Cover	Comprehensive	Chassis number	16R054470104009425
Plan name	Private RPH	Engine number	11627308615
SCD applicable	30%		
Vehicle registration number	SKL1636R		
Period of insurance	From 12/07/2018 to 11/07/2019 (both dates inclusive)		
Finance lease company	Nil		

Persons or classes of persons entitled to drive*

- (a) The Policyholder
(b) Any person who is driving on the Policyholder's order or with their permission

Provided that the person driving is permitted in accordance with the licensing or other laws or regulations to drive the Motor Vehicle or has been so permitted and is not disqualified by order of a Court of Law or by reason of any enactment or regulation in that behalf from driving the Motor Vehicle.

Limitation as to use*

Use only for social, domestic and pleasure purposes and for the Policyholder's business.
The policy does not cover - use for hire or reward, racing, pace-making, reliability trial, speed testing, the carriage of goods other than samples in connection with any trade or business or use for any purpose in connection with motor trade, or when the Motor Car, whether stationary, in use or otherwise, is in or on, or racing track, circuit, route, course or any other roads by whatever name called that are typically used for racing, pace-making or such similar purposes.

* Limitations imposed hereunder by Section 3 of the Motor Vehicles (Third Party Risks and Compensation) Act (Chapter 189) and Section 95 of the Road Transport Act, 1987 (Malaysia), are not to be included under these headings.

EXCESS	Basic Own Damage Excess	\$60,250.00
	Windscreen Excess	\$60,400.00

An Additional Excess is applicable as follows:

- \$5,500 for unnamed Authorized Driver
- \$5,500 for declared Young and Inexperienced Driver
- \$35,000 for undeclared Young and Inexperienced Drivers. This additional excess is reduced to \$2,500 if you have chosen AXA Premium Workshops.

Additional clauses & endorsements to your policy

Nil

I/We hereby certify that the policy to which this Certificate relates is issued in accordance with the provision of the Motor Vehicles (Third Party Risks and Compensation) Act, (Chapter 189) and Part IV of the Road Transport Act, 1987 (Malaysia).

AXA Insurance Pte Ltd

Authorized signature

Important note

Policyholders are warned that on the sale of a motor vehicle they must surrender the Certificate of Insurance and the Policy to the insurance company. If the Certificate of Insurance has been lost or destroyed a Statutory Declaration to the effect must be made. Failure to comply with this obligation is an offence under the Motor Vehicle (Third Party Risks and Compensation) Act (Cap. 189).
The Premium Warranty Clause requires the premium to be paid in full within a specific period failing which there would be no liability under the policy, renewal certificate, endorsement etc.

AXA Insurance Pte Ltd (199903513M)
8 Shenton Way, #24-01, AXA Tower,
Singapore 068811
Customer Centre, #B1-01

KHC HOLDINGS PTE LTD
363A BALESTIER ROAD SINGAPORE 330705
TEL: 62738288 FAX: 62500707

1 of 3

Year of manufacture

20
Private
OT

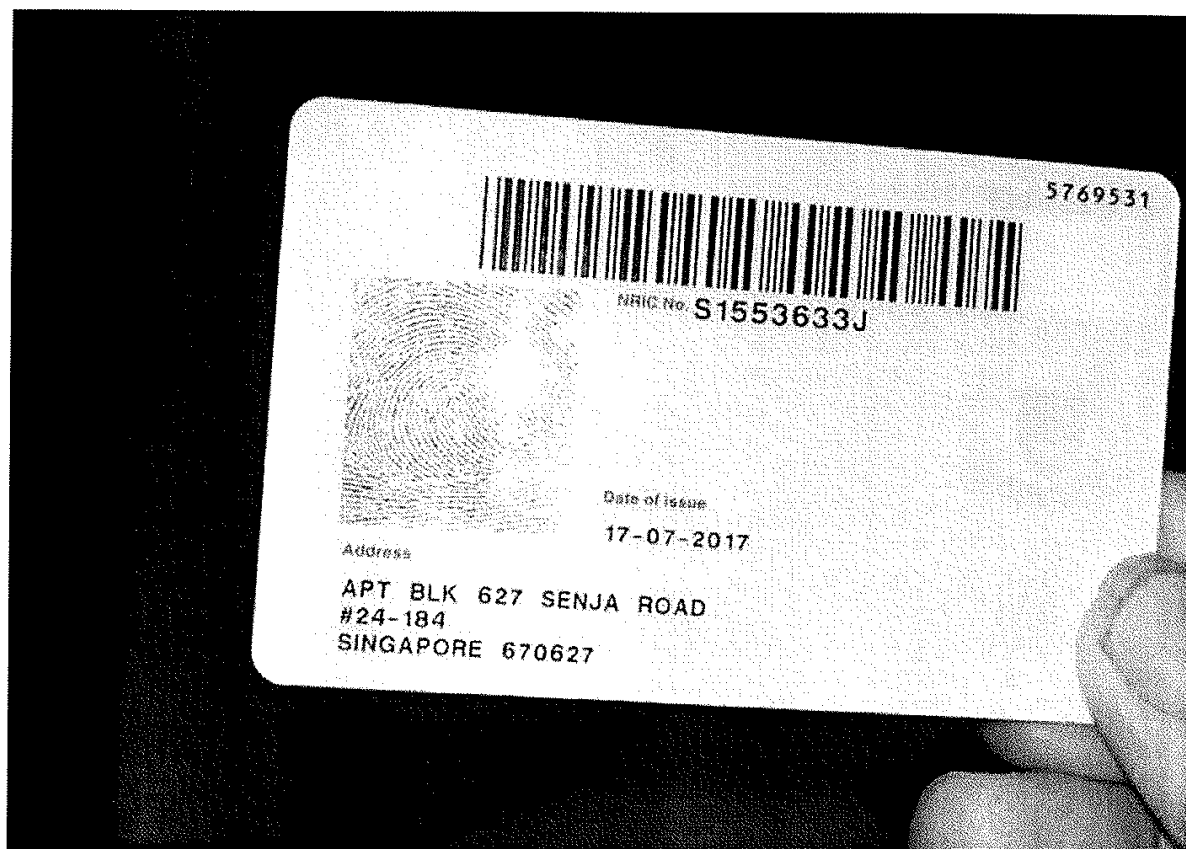
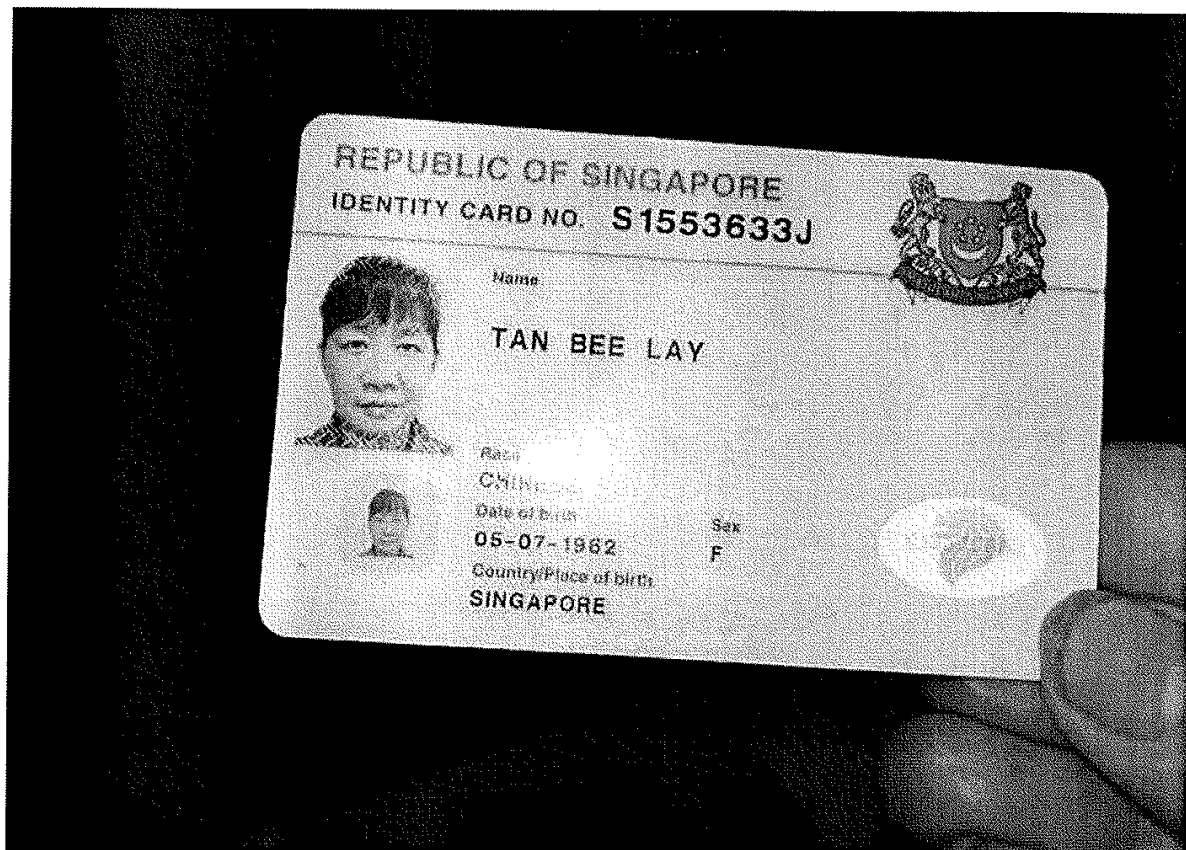

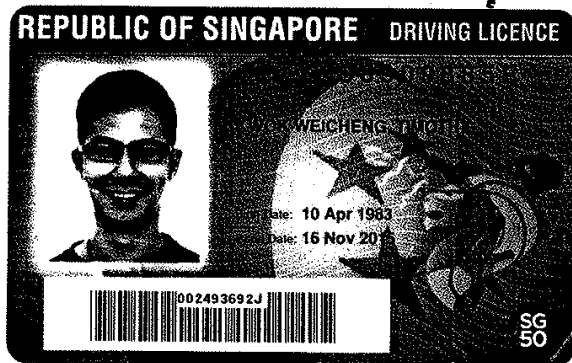

REPUBLIC OF SINGAPORE
IDENTITY CARD NO. S8309885F



Name

KWOK WEICHENG, TIMOTHY

郭威成

Race

CHINESE

Date of birth

10-04-1983

Sex

M

S8309885F

Country/Place of birth

SINGAPORE

YOU ARE LICENSED TO DRIVE VEHICLES IN THE FOLLOWING CLASS(ES)

EFFECTIVE DATE

Class 3 Motor Cars =< 3000kg with =<7 passengers, exclusive of the driver; and other motor vehicles =< 2500kg 16 Nov 2015

5170575



NRIC No. S8309885F



Date of issue

13-05-2013

APT BLK 635B SENJA ROAD #25-257
SINGAPORE 672635

NRIC No: S8309885F

Date: 29/05/2015

NP 428A



Licence No: S8309885F

SKETCH PLAN

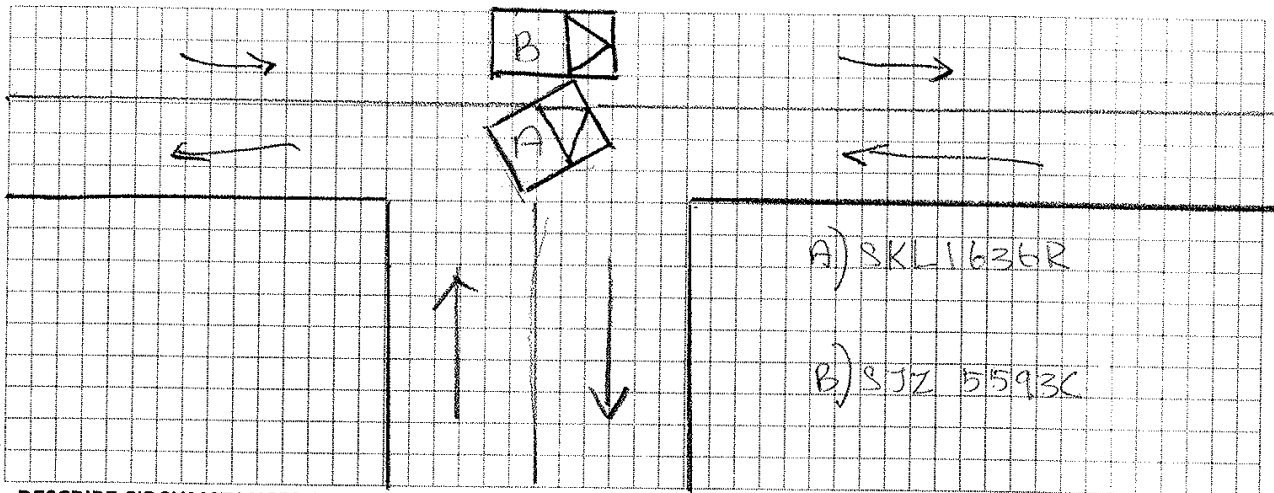

DESCRIBE CIRCUMSTANCES OF THE ACCIDENT

I was driving out of ~~the~~ Turf City and stopped at a T-junction to check for ~~traffic~~ oncoming traffic. Checked my right and the mirror ahead and it was clear then slowly made my right turn out. ~~When I~~ As I ~~was turning~~ ^{turned onto the oncoming lane} felt a knock and realised my car has collided with a black BMW.

Important:

You have been advised by the workshop that in the event that you wish to claim against your own policy (OD CLAIM), There is a **FOURTEEN (14) DAYS CLAUSE WHEREBY MUST BE MADE** within the stipulated time frame from the day of the occurrence.

- Reporting Only
- Claim OD
- Claim TP
- **Claim OD/ TP at other workshop**

DECLARATION

I/WE declare the foregoing particulars are true in every respect.

Policyholder's signature
Date & Time

Driver's Signature
(if driver not the policyholder)
Date & Time

Date & Time
26/11/18 At 1614 hrs.

Reporting Centre Personnel's Signature
Name:
Nric/Fin No.

SKETCH PLAN

IMPORTANT NOTICE

1. Please report correctly the details of the accident to speed up the claims process.
2. This Form must be completed by the Policyholder and/or the Authorised Driver.
3. Information provided must be as truthful and accurate as possible. Any wilful misrepresentation or withholding of material facts may allow insurance companies to repudiate policy liability.
4. The issue and acceptance of this Form by insurance companies is not an admission of policy liability on the part of the insurance companies.
5. Any false reporting may be referred to the Police for investigation.
6. The report will be forwarded by the insurers of the GIA Records Management Centre established by the General Insurance Association of Singapore (GIA) for archiving and that copies of this report will for a fee be made available upon application by interested parties.
7. By the lodgment of this report to the insurers, you hereby consent to the archiving of this report at the centre and to copies of the report being made available aforesaid.

8. Consent under the Personal Data Protection Act (PDPA)

I understand, acknowledge, agree and consent that:

- (a) My insurer, my workshop and the General Insurance Association of Singapore ("GIA") may/are permitted to collect, use, disclose and/or process my personal data/personal information set out in this [form] and any other personal information provided by me or possessed by my insurer (collectively the "Personal Information") and disclose and transfer such Personal Information to all insurer(s) who have insured vehicle(s) involved in this accident (all insurer(s) who have insured vehicle(s) involved in this accident shall be collectively referred to as the "Insurers"), the insurers' lawyers/law firms, the Monetary Authority of Singapore and any relevant government agency/authority (such as the police), for the purpose(s) of:
 - (i) processing, handling and/or dealing with my claims including the settlement of the claims and any necessary investigations relating to the claims;
 - (ii) investigating the accident and/or my claims;
 - (iii) carrying out and/or dealing with my instructions or responding to any enquiries by me;
 - (iv) administering my claims (including the mailing of correspondence, statements, invoices, reports or notices to me, which could involve disclosure of certain personal data about me to bring about delivery of the same as well as on the external cover of envelopes/mail packages); and/or
 - (v) complying with applicable law in administering, processing, handling and/or dealing with my claims (collectively the "Purposes")
- (b) all insurer(s) who have insured vehicle(s) involved in this accident and the insurers' lawyers/law firms, may/are permitted to collect, use, disclose and/or process my Personal Information for one or more of the above Purposes; and
- (c) my Personal Information may/can be disclosed by any of the Insurers and/or GIA to their third party service providers or agents (including their lawyers/law firms), which may be sited outside of Singapore, for one or more of the above Purposes.
- (d) my Personal Information will also be collected and used to compile claims history for the purpose of fraud detection, investigation and management in present and all future claims.
- (e) the information so collected under (d) above may be shared / disclosed:
 - (i) to all insurers and/or any other third parties that assist in evaluating, investigating, controlling or managing fraud, regulators, law enforcement and government agencies as reasonably required for the purposes stated, or
 - (ii) for complying with requirements under any regulations, laws or court orders.

Policyholder's Signature
Date & Time:

Driver's Signature
(If driver is not the policyholder)
Date & Time:

26/11/18 1614 hrs.

Reporting Centre Personnel's Signature
Name:
NRIC/FIN No.:

> Back to OneMotoring

Enquire Transfer Fee**Vehicle Details**

Vehicle No.:	SKL1636R
Vehicle Type:	P10 - Passenger Motor Car
Vehicle Attachment 1:	No Attachment
Vehicle Scheme:	Normal
Vehicle Make:	TOYOTA
Vehicle Model:	YARIS E AUTO
Chassis No.:	MR054HY9104006426
Propellant:	Petrol
Engine No.:	1NZX398615
Engine Capacity:	1497 cc
Maximum Power Output:	80.0 kW (107 bhp)
Maximum Laden Weight:	1490 kg
Unladen Weight:	1080 kg
Year Of Manufacture:	2006
Original Registration Date:	12 Jul 2006
Lifespan Expiry Date:	-
COE Category:	A - Car (1600cc & below)
PQP Paid:	\$46,454.00
COE Expiry Date:	30 Jun 2026
Road Tax Expiry Date:	11 Jul 2019
Inspection Due Date:	11 Jul 2019
Intended Transfer Date:	26 Nov 2018
CO2 Emission:	-
CO Emission:	-
HC Emission:	-
NOx Emission:	-
PM Emission:	-

Late renewal fee(s) will be imposed if road tax / lay up has expired. Please use Enquire Road Tax Payable for fee(s) payable.

Road tax, including Over Payment (if any), of a vehicle will follow the vehicle to the new registered owner when its ownership is being transferred.

Amount Payable

	Amount Before GST (S\$)	GST Amount (S\$)	Amount After GST (S\$)
Transfer Fee:	25.00	-	25.00
Total Amount Payable:			25.00

You may print this page for reference.

OK

Print

Accident Photo



Accident Photo



Accident Photo



Accident Photo



Accident Photo



Accident Photo



Accident Photo



Accident Photo

