

ASS. REC. BY: CS3/LPC/18015840/G24bs2 REF: CS3/LPC/18015840/G24bs2 Instruction: 27/11/18
 Surveyor: Quo (Piney) ASSIGNMENT (Office)
 From (Person): Chg H Li of LPC Date/Time: 29/11/18 @ 5:27pm
 Estimated Cost: _____ Bill to: _____
 OD ☒ WS / TP RES / OD RES / EVA / INV / MV / CS
 To Inspect Vehicle No: FBH 42364 Insured: SKH 2970P
 at Workshop in/ Speedy Motor Tel: 64825567
 of Blk 10, Amic Ind. Park 2A #05-21
 Policy No: _____ Claim No: 18/18/18/VPOS/020854
 Sum Insured: _____ Excess: _____
 Make of Veh: _____ D.O.A. 23/8/18
 (Client's Record)
 CA / REV / REP. / REV 24 HRS up H.O.D. Endorsement: _____
 Date/Time: 3pm @ 30/11/18 Person Contacted: Miss. Ten Vehicle ☒ IN / OUT

Date/Time	Action/Instruction (X) Estimate
	FBH 42364 - CS3/MSG/18067362/G24bs2 D.O.A. 1/3/18
03/10/18	SKH 2970P-X Submit PRS
	\$3150, 3 Days (Red \$2150, 41%)

 19/12/2018

RECEIVED 20 DEC 2018

ASS' REC BY: *PR5*
Xael

REF: *LPC*

ASSIGNMENT

From:

Date:

30/8/18

Estimated Cost:

OD: ☒ TP / WS / TP RES / OD RES / EVA / INV / MV

To inspect Vehicle No:

FBH 4236 U

at Workshop m/s

Speedy motor

of

BIK 10, AMK Ind. park 2A #05-21

Insured:

Policy No:

Claims No:

Sum Insured:

Excess:

(Client's Record)

Make of Veh:

(Policy Condition)

Remark: The veh had commenced its repair at the time of inspection.

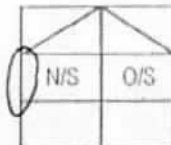

Est. or Market Value:

IDAC Accident Rpt:

Consistent? : Yes or No

GIA / PR Seen:

Consistent? : Yes or No

Est. Repairs:

3

days

Res.: Yes or No

Lump Sum:

20

%

3 Val.: Yes or No

GA / REV / REP. / 24 HRS

lup

Vehicle: IN / OUT

Date:

Person Contacted:

Veh No:

FBH 4236 U

Yr Regn:

Type: M. Car / M. Cycle / Bus / Van / Lorry / Taxi / Prime Mover /

Truck / Trailer or

Make:

Honda

C.C.

Colour:

Black

A/C: Insured / Std / NI / NA

Sp Reading

41641

T/Radio: Insured / Std / NI / NA

Eng/No:

C/No:

Gen. Cond: Good / Fair / Poor / Burnt

Steering: In order / Jammed / Leaked / Burnt or

Brake: In order / Jammed / Leaked / Burnt or

Modi: ☒ Nil / S/Rim / STD A/Rim or

Tyre Size:

F:

90/90-14

R:

100/90-14

BS / DUN / EXNOVA / GY / FS / LIZA / MIC / OHTSU / PIR / SUMI /

TOYO / YOKO or

MEIZELER

Front

Rear

R/Bal.

5

mm

R/Bal.

5

mm

L/Bal.

5

mm

L/Bal.

5

mm

D.O.A.

D.O.I.

3008-18

Survey held at

w/s

5:30pm

Des. of Damages: Frt / Rear / O/S / ☒ MIS / U/C / Rooftop or

The U/C / Chassis frame / Body Structure affected due to collision

Date / Time

Action / Instruction

\$2000 - \$3000

repairer didn't provide GIA report.

RECEIVED 04 OCT 2018

Date/Time, File Pass to?

☐

Prel. Report

1) *09/10 10:00*

☐

Final Report

Date/Time, File Return to?

2)

Days Of Repair:

Resurvey No. of Trip:

Survey Fee:

150

Transportation:

) S + RS, SI

) Photos

) Others

TOTAL

150

Report Format :

PR5

Lump Sum / I.B.I: (\$

Add Fee:

☐

Site Insp (\$

☐

Interview (\$

☐

Tech. Invs (\$

☐

Weekend (\$

Nivitha (LKK Auto)

From: ONG LI LI <llong@lonpac.com>
Sent: Monday, 26 November 2018 5:33 PM
To: Nivitha (LKK Auto); assignments@lkkauto.com
Cc: MT_Claim_SG; 'SUR'
Subject: RE: NOTICE OF ACCIDENT - FBH4236U Our Ref: 18/18/18/VP05/020854 Accident involving SKH2970P and FBH4236U on 23/8/2018
Attachments: 20854 TP SURVEY.pdf

Dear Nivitha

Attached is the TP survey report.

Please let us have your surveyor's review and report.

Thanks,
Regards,
Ong Li Li
Senior Claims Executive | Lonpac Insurance Bhd
300 Beach Road #17-04/07 The Concourse Singapore 199555
Tel : (65) 6250 7388 Ext. 254 Fax: (65) 6296 2706

From: Nivitha (LKK Auto) [mailto:admin-d@lkkauto.com]
Sent: Thursday, 30 August, 2018 2:35 PM
To: ONG LI LI; assignments@lkkauto.com
Cc: MT_Claim_SG; 'SUR'
Subject: RE: NOTICE OF ACCIDENT - FBH4236U Our Ref: 18/18/18/VP05/020854 Accident involving SKH2970P and FBH4236U on 23/8/2018

Dear Sir/Mdm,

Thank you for the assignment.

BEST REGARDS,

G.Nivitha | Admin

LKK Auto Consultants Pte Ltd

Phone: 6841-1972 | email: assignments@lkkauto.com | fax: 6256-4315

Blk 51, Paya Ubi Industrial Park, Ubi Avenue 1, #02-25 | S(408933)

From: ONG LI LI [mailto:llong@lonpac.com]
Sent: Wednesday, 29 August 2018 5:27 PM
To: Tan Mei Ling <ml_tan@juseq.com.sg>; assignments@lkkauto.com; Catherine Chong (LKK Auto) <admin-d@lkkauto.com>
Cc: MT_Claim_SG <mt_claim@lonpac.com>
Subject: RE: NOTICE OF ACCIDENT - FBH4236U Our Ref: 18/18/18/VP05/020854 Accident involving SKH2970P and FBH4236U on 23/8/2018

Without Prejudice

Dear Mei Ling

We are not agreeable to your list of surveyors and we shall appoint our surveyor to conduct the survey. Please let us have the details of your client's workshop.

Dear Catherine/Nivitha

Please arrange TP survey.

Regards,

Ong Li Li

Senior Claims Executive | Lonpac Insurance Bhd

300 Beach Road #17-04/07 The Concourse Singapore 199555

Tel : (65) 6250 7388 Ext. 254 Fax: (65) 6296 2706

From: meilinyu@gmail.com [<mailto:meilinyu@gmail.com>] **On Behalf Of** Tan Mei Ling

Sent: Wednesday, 29 August, 2018 5:23 PM

To: ONG LI LI

Cc: MT_Claim_SG

Subject: Re: NOTICE OF ACCIDENT - FBH4236U Our Ref: 18/18/18/VP05/020854 Accident involving SKH2970P and FBH4236U on 23/8/2018

Dear Sirs

We refer to your email of even date.

We are instructed that our client is not agreeable to all the surveyors proposed by you.

Pursuant to Appendix C, pre-action protocol for NIMA cases, we are also instructed to furnish you our client's list of motor surveyors for your selection:-

- 1) **UNITED Appraisal And Management Pte Ltd**
- 2) **SK Auto Consultants**
- 3) **Chartered Auto Assessors**
- 4) **LCW APPRAISER PTE LTD**
- 5) **Sincere Appraisal Services**
- 6) **Pal's Appraisal Pte Ltd**
- 7) **Mc-Coy Appraiser Pte Ltd**
- 8) **CM Automotive Consultancy**

Please be informed that if the above is not agreeable by you, our client's motor vehicle is available for pre-repair inspection at the under-stated workshop:-

Speedy Motor Cycle Service Centre

Blk 10 Ang Mo Kio Industrial Park 2A

#05-21 Singapore 568047

Person In-Charge: Mr Lim Sam Hee at Tel: 6481 5567 / 9388 6867

Fax No. 6482 5567

*Further, please remind your appointed surveyor to request for post repair inspection if you wish to do so under NIMA Protocol Appendix C paragraph 2.11.

On Wed, Aug 29, 2018 at 3:54 PM, ONG LI LI <llong@lonpac.com> wrote:

Without Prejudice

Save as to Costs

Dear Sir/Mdm

We intend to conduct a pre-repair survey of the damage to your client's/your customer's vehicle jointly with your client/your motor workshop. We propose to use one of the motor surveyors named in the following list to conduct the joint pre-repair survey as a single joint expert.

No.	Name	Please tick ✓
1	Kalvin Ang	
2	Xing Guo Qiang	
3	Mohamad Taufikh	
4	Bryan Ang	
5	Adrian Ling	
6	Mohammed Rasul	
7	Marcus Chua	
8	Kenneth Kong	
9	Muhammad Nazril Bin Abdullah	
10	Sathya Sai Kathirrasen	

Please let us know within two (2) working days whether you agree to the appointment of any of these motor surveyors as a single joint expert.

Regards,

Ong Li Li

Senior Claims Executive | Lonpac Insurance Bhd

300 Beach Road #17-04/07 The Concourse Singapore 199555

Tel : (65) 6250 7388 Ext. 254 Fax: (65) 6296 2706

From: meilinyu@gmail.com [mailto:meilinyu@gmail.com] **On Behalf Of** Tan Mei Ling

Sent: Wednesday, 29 August, 2018 3:44 PM

To: MT_Claim_SG

Subject: NOTICE OF ACCIDENT - FBH4236U

Dear Sirs

Please see attached.

--

Regards

Tan Mei Ling

Sent for and on behalf of

JusEquity Law Corporation
Advocates & Solicitors

Commissioner For Oaths
171 Chin Swee Road #02-06 CES Centre Singapore 169877

☎ : (65) 6536 9339 | DID : (65) 6506 0945

📠 : (65) 6536 5368

CONFIDENTIALITY CAUTION

This message is intended only for the use of the individual or entity to whom it is addressed and contains information that is privileged and confidential. If you, the reader of this message, are not the intended recipient, you should not disseminate, distribute or copy this communication. If you have received this communication in error, please notify us immediately by telephone and return the original message to us at the above address at our expense. Thank you.

--

Regards

Tan Mei Ling

Sent for and on behalf of

JusEquity Law Corporation

Advocates & Solicitors

Commissioner For Oaths

171 Chin Swee Road #02-06 CES Centre Singapore 169877

☎ : (65) 6536 9339 | DID : (65) 6506 0945

📠 : (65) 6536 5368

✉ : ml_tan@juseq.com.sg

CONFIDENTIALITY CAUTION

This message is intended only for the use of the individual or entity to whom it is addressed and contains information that is privileged and confidential. If you, the reader of this message, are not the intended recipient, you should not disseminate, distribute or copy this communication. If you have received this communication in error, please notify us immediately by telephone and return the original message to us at the above address at our expense. Thank you.

This email has been checked for viruses by AVG antivirus software.
www.avg.com

Loss Adjuster, Consulting Automotive Engineer, Accident Reconstruction & Analyst.**VEHICLE APPRAISAL REPORT**

Mr Tan Peiru
Apt Blk 17 #12-41
Pasir Ris Link
Seastrand
Singapore - 518183

Our Ref : TP/1808/FBH4236/SPD
Date : 20 September 2018

REFERENCE PARTICULARS

Your Reference No : Not Advised
Date of Accident : 23 Aug 2018

Date of Assignment : 24 Aug 2018
Date of Inspection : 24 Aug 2018
Date of Re-inspn. : 31 Aug & 04 Sept 2018

PARTICULARS OF VEHICLE

Regn. No : FBH4236U
Make : HONDA
Model : WW150
Year : 2013 (COE.Exp : Jun 2023)

Odometer : No key
Color : Black
Chassis No. : MLHKF12A5C5002897
Engine No : KF12E2013083

TYRE / CONDITION

<u>Location</u>	<u>Make</u>	<u>Size</u>	<u>Thread Balance</u>
Front	Metzeler	90 / 90 R14	6 mm
Rear	Metzeler	100 / 90 R 14	6 mm

DAMAGE PROFILE

The motor cycle sustained damage on Rear and left side.

Please refer to photographs and assessment of repairs for details.

ASSESSMENT SUMMARY

Repair cost to the vehicle is assessed as \$ **5300.00 lump sum**

Survey conducted at: Speedy Motor Cycle Service Center.

Enclosed (46) photographs depicting damage to the vehicle.

Estimated time required for repairs: (7) days.

The survey was conducted on a **WITHOUT PREJUDICE BASIS**.

ASSESSMENT FOR REPAIR : FBH 4236 U

Qty	Description	Condition	Repairer's Estimate	Our Assessment
1 pc	Exhaust assy	Dented	560.00	NN 560.00 X
1 pc	Heat shield	Deformed	142.60	142.60 /
1 pc	Rear footrest LH	Cut	42.00	NN 42.00 X
2 pcs	Rear side fairing @\$186 - 41 cut, RH X NN	Deformed	376.00	376.00 186
2 pcs	Emblem (PCX) @\$35 - 41 / RL, RH X NN	Necessary	80.00	80.00 35
1 set	Grab rail X NN	Grazed	156.00	NN 156.00 X
1 pc	Rear seatbar upper cover	Deformed	82.00	82.00 /
2 pcs	Rear absorber @\$480	Bent RH	960.00	480.00 /
1 pc	Rear mudguard	Deformed	195.00	195.00 /
1 pc	Rear wheel assy	Warped	585.00	585.00 /
1 pc	Rear seatbar upper cover	Deformed	160.00	Repeat 160.00 X
1 pc	Tail lamp	Cut	325.00	NN 325.00 X
2 pcs	Rear signal lamp @\$85	Crack/cut	170.00	NN 170.00 X
1 pc	Rear reflector	Usable	45.00	NN ~
1 pc	Rear No plate lamp	Cut	92.00	NN 92.00 X
1 pc	Swing arm	Repair	980.00	NN S.N. 200.00 X
1 pc	Transmission cover rear (silver)	Cut	343.00	NN 343.00 X
1 pc	Step garnish LH	Cut	150.00	150.00 /
1 pc	Handle bar	Bent RH	120.00	120.00 /
1 pc	Handle balancer LH	Grazed	42.00	42.00 /
1 pc	Mirror LH	Grazed	72.00	72.00 /
1 pc	Brake lever LH	Cut	38.00	38.00 /
1 pc	Front fender	Grazed	180.00	180.00 /
1 pc	Head lamp cowling stay	Repair	280.00	~
1 pc	Headlamp assy	Cut	388.00	388.00 /
1 pc	Front cover	Cut	455.00	455.00 /
1 pc	Lower side cover LH	Grazed	286.00	286.00 /
1 pc	Main stand	Repair	240.00	~
1 pc	Side stand	Cut	82.00	82.00 /
			7626.60	5601.60 3518.6
	Less 10 %		762.66	560.16
			6863.94	5041.44 3166.74
	<u>Add special nett from above</u>			200.00 X
1 pc	Rear No plate	Bent	15.00	NN 15.00 X
1 pc	Rear box	Cut	280.00	250.00 /
1 set	Rear rack	Bent	180.00	NN 150.00 X
1 pc	ERP IU	Cut	160.00	160.00 /
	<u>Labour</u>			410
1	Workmanship		500.00	400.00 200
2	Transportation 2 trip		60.00	60.00 40
3	Front fork alignment		250.00	200.00 120
4	Rear frame repair		300.00	NN 200.00 X
			8608.94	6676.44 360
	Lump sum repair adjustment 20% 3150			5300.00

Our Ref.: TP/1808/FBH4236/SPD

ADJUSTMENT/RECOMMENDATIONS

We have thoroughly inspected each and every item on the estimate against the physical damage found on the vehicle. We have listed the breakdown of our findings and our recommendation as per assessment above.

Inspected by



Dylan Lee

Faithfully Yours
L H TEO Appraisal Services



Teo Lak Hoo
Advance Automotive Engineer (UK)
Dip. Mech. Engr. M Prof BTM(Dip.BTM)
MIIE, MIMI, AMSIM

SINGAPORE ACCIDENT STATEMENT

IMPORTANT NOTICE

1. Please report correctly the details of the accident to speed up the claims process.
2. This Form must be completed by the Policyholder and/or the Authorised Driver.
3. Information provided must be as truthful and accurate as possible. Any wilful misrepresentation or withholding of material facts may allow insurance companies to repudiate policy ability.
4. The issue and acceptance of this Form by insurance companies is not an admission of policy liability on the part of the insurance companies.
5. Any false reporting may be referred to the Police for investigation.
6. This report will be forwarded by the insurers of the GIA Records Management Centre established by the General Insurance Association of Singapore (GIA) for archiving and that copies of this report will, for a fee, be made available upon application by interested parties.
7. By the lodgement of this report to the insurers, you hereby consent to the archiving of this report at the centre and to copies of the report being made available aforesaid.

ACCIDENT STATEMENT	
Date Of Report	24/08/2018 14:38
Date Of Accident	23/08/2018 21:25
Exact Location Of Accident	PASIR RIS DRIVE 8
Country/State of Loss	SINGAPORE
DETAILS OF OWN VEHICLE	
Vehicle Registration Number	SKH2970P
Insured/Policyholder	
Name Of Registered Owner	KWOK CHIM MIN
NRIC No	S7634813H
Email Address	JEREKAR@YAHOO.COM
Mobile Phone No	(LOCAL) +65-96911567
Alternative Phone No	OFFICE-NOPHONE
Vehicle Particulars	
Manufacturer	VOLKSWAGEN
Model	EOS 2.0 TFSI CSC
Exact Purpose for which vehicle was being used at time of accident	
Are you claiming under your own insurance policy for repair to your vehicle?	NO
If No, Please state action to be taken	REPORTING ONLY
Vehicle Category	PRIVATE CAR
Insurance Company	
Name of Insurance Company	LONPAC INSURANCE BHD
Type Of Coverage	COMPREHENSIVE
Fleet Policy	NO
Policy Number	Z18VP05018540
Cover Note Number	
Driver	
Name of Driver	KWOK CHIM MIN
NRIC No	S7634813H
Date Of Birth	26/10/1976
Occupation	INDOOR
Date Of Driving Pass	05/02/1999
Driving Experience	19 YEARS AND 6 MONTHS
Gender	MALE
Mobile Number	(LOCAL) +65-96911567
Fax Number	
Contact Number	OFFICE-NOPHONE
Email Address	JEREKAR@YAHOO.COM

Address	APT BLK 147 PASIR RIS GROVE #12-69
Postcode	518138
Was driver an employee of the Insured's Company	NO
If No, Relationship of the Driver with the Insured	OWNER
Vehicle Registration Number of Driver's Own Vehicle	- - -
Insurance Company of Driver's Own Vehicle	- - -

General Information of the Accident

Type Of Accident	COLLIDED INTO MOTORCYCLIST
Weather Conditions	CLEAR
Road Surface	DRY

Other Information

Was any foreign vehicle involved in this accident?	NO
Number of vehicles involved in the accident	
Was any body injured in the Accident?	NO
Was any injured conveyed to hospital by ambulance?	NO
Was any other material or property damaged?	YES
I have been approached by unknown person(s) soliciting/offering accident claims assistance.	NO
Number of Passengers (Including Driver)	1

Details of Police Action

Was the accident reported to the police?	YES
If Yes, Please state which Police Station	
Police Station Name	TRAFFIC POLICE DIVISION HQ
Police Station Address	ROAD: 10 UBI AVENUE 3 , POSTCODE: 408865 , COUNTRY: SINGAPORE
Police Station Contact	TEL NO: 65470000 - FAX NO:
Was notice of intended Prosecution given?	NO
If Yes, against whom?	

Circumstances of Accident

PLEASE REFER TO THE SKETCH PLAN

Attachment(s)

Are accident photos available for attachment?	YES
Was there any video captured by Car Camera?	NO
Was there any audio recorded?	NO

DETAILS OF OTHER VEHICLE PROPERTY 1

Vehicle Registration Number	FBH4236U
Vehicle Make/Model/Colour	
Details Of Properties	
Vehicle Category	MOTORCYCLE
Name of Driver	TAN PEIRU
NRIC/Passport Number	S8341054Z
Contact Number	92372016
Address	
Postcode	
Insurance Company Name	
Nature Of Damage	

No. Of Passenger (Including Driver)

SKETCH PLAN

IMPORTANT NOTICE

1. Please report correctly the details of the accident to speed up the claims process.
2. This Form must be completed by the Policyholder and/or the Authorised Driver.
3. Information provided must be as truthful and accurate as possible. Any wilful misrepresentation or withholding of material facts may allow insurance companies to repudiate policy liability.
4. The issue and acceptance of this Form by insurance companies is not an admission of policy liability on the part of the insurance companies.
5. Any false reporting may be referred to the Police for investigation.
6. The report will be forwarded by the insurers of the GIA Records Management Centre established by the General Insurance Association of Singapore (GIA) for archiving and that copies of this report will for a fee be made available upon application by interested parties.
7. By the lodgment of this report to the insurers, you hereby consent to the archiving of this report at the centre and to copies of the report being made available aforesaid.
8. **Consent under the Personal Data Protection Act (PDPA)**

I understand, acknowledge, agree and consent that:

- (a) My insurer, my workshop and the General Insurance Association of Singapore ("GIA") may/are permitted to collect, use, disclose and/or process my personal data/personal information set out in this [form] and any other personal information provided by me or possessed by my insurer (collectively the "Personal Information") and disclose and transfer such Personal Information to all insurer(s) who have insured vehicle(s) involved in this accident (all insurer(s) who have insured vehicle(s) involved in this accident shall be collectively referred to as the "Insurers"), the Insurers' lawyers/law firms, the Monetary Authority of Singapore and any relevant government agency/authority (such as the police), for the purpose(s) of:
 - (i) processing, handling and/or dealing with my claims including the settlement of the claims and any necessary investigations relating to the claims;
 - (ii) investigating the accident and/or my claims;
 - (iii) carrying out and/or dealing with my instructions or responding to any enquiries by me;
 - (iv) administering my claims (including the mailing of correspondence, statements, invoices, reports or notices to me, which could involve disclosure of certain personal data about me to bring about delivery of the same as well as on the external cover of envelopes/mail packages); and/or
 - (v) complying with applicable law in administering, processing, handling and/or dealing with my claims.(collectively the "Purposes")
- (b) all insurer(s) who have insured vehicle(s) involved in this accident and the Insurers' lawyers/law firms, may/are permitted to collect, use, disclose and/or process my Personal Information for one or more of the above Purposes; and
- (c) my Personal Information may/can be disclosed by any of the Insurers and/or GIA to their third party service providers or agents(including their lawyers/law firms), which may be sited outside of Singapore, for one or more of the above Purposes.
- (d) my Personal Information will also be collected and used to compile claims history for the purpose of fraud detection, investigation and management in present and all future claims.
- (e) the information so collected under (d) above may be shared / disclosed:
 - (i) to all insurers and/or any other third parties that assist in evaluating, investigating, controlling or managing fraud, regulators, law enforcement and government agencies as reasonably required for the purposes stated, or
 - (ii) for complying with requirements under any regulations, laws or court orders.



Policyholder's Signature
Date & Time: 24/8/18.
345pm.

Driver's Signature
(If driver is not the policyholder)
Date & Time:

Reporting Centre Personnel's Signature
Name:
NRIC/FIN No.:

Sketch Plan Pg. 2

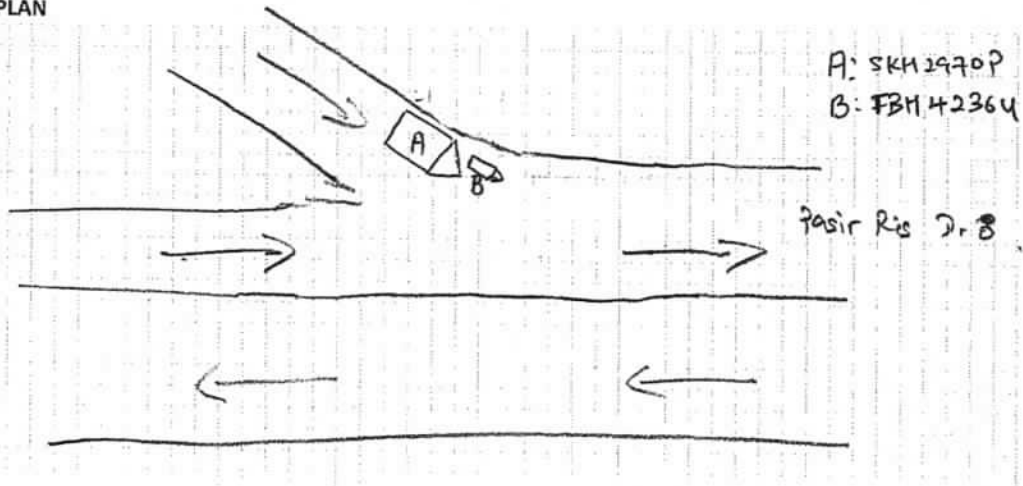
SKETCH PLAN



DESCRIBE CIRCUMSTANCES OF THE ACCIDENT

[illegible]

DECLARATION

I/We declare the foregoing particulars are true in every respect.

Policyholder's Signature

Date & Time: 34/8/18.
245pm

Driver's Signature
(If driver is not the policyholder)
Date & Time:

Date & Time:

Reporting Centre Personnel's Signature
Name:
NRIC/FIN No.:



**SINGAPORE
POLICE FORCE**



T/20180824/7000

Police Station Of Origin:
Traffic Police Division HQ
10 Ubi Avenue 3 SINGAPORE 408865
Tel No: 65470000

1 of 3

Report No. T/20180824/7000

REPORT OF A TRAFFIC ACCIDENT

Date/Time Report Made: 24/08/2018 00:08	Vide Report No.:	Station Diary No.:
--	------------------	--------------------

Informant's Particulars				
Name of Informant: KWOK CHIM MIN		Address: APT BLK 147 PASIR RIS GROVE #12-69 SINGAPORE 518138		
ID Type / ID No.: NRIC NO / S7634813H		Contact No.: Home/Office: Mobile: 96911567		
Nationality: SINGAPORE CITIZEN		Email: jerekar@yahoo.com		
Sex: Male	Age: 41	Date of Birth: 24/10/1976	Type of Informant: Driver	
Race: Chinese		Language: English	Institution / School Name:	
Occupation: Electrical engineer (general)		Driving Licence Information: Class: Date of Expiry:		

General Information of the Accident				
Type of Accident:	Injury Others	Drink Drive: No	Date/Time of Accident: 23/08/2018 21:25	Type of Location: Flyover
Location: Pasir Ris drive 8				
Weather: Clear		Road Surface: Dry	Road Speed Limit:	
Traffic Flow: One Way		Traffic Control: Not Controlled	Traffic Volume: Light	
Type of Collision: Between Moving Vehicles - Head To Rear			Anyone conveyed by ambulance: No	

Details of Vehicle Involved						
Vehicle No.	Type	Make	Model	Color	Condition	No. of Passenger
FBH4236U	Motorcycle					0
SKH2970P	Car	VOLKSWAGO N	EOS 2.0 TFSI CSC	White		0

Details of Vehicle Insurance				
Vehicle No.	Insurance Company	Insurance No	Effective	Expiry Date
FBH4236U	NTUC Income Insurance Co-Operative Limited			



**SINGAPORE
POLICE FORCE**



T/20180824/7000

Police Station Of Origin:
Traffic Police Division HQ
10 Ubi Avenue 3 SINGAPORE 408865
Tel No: 65470000

2 of 3

Report No. T/20180824/7000

CONTINUATION OF REPORT

Details of Vehicle Insurance				
Vehicle No.	Insurance Company	Insurance No	Effective	Expiry Date
SKH2970P	LONPAC INSURANCE BHD.	Z18VP05018540	19/06/2018	18/06/2019

Details of Person Involved				
Any Pedestrian Involved: No				
No. of Pedestrians Injured: NIL			Use of Pedestrian Crossing: NA	
Rider				
Name	Tan peiru		ID No.	S8341054Z
Related Vehicle	FBH4236U (Motorcycle)		Contact No.	92372016
Hospital/Clinic	NIL		Class of Driving Licence & Expiry Date	Class: 2B,2A,3 Date of Expiry: NIL
Date Treatment	NIL		Date Discharge	NIL
No. of Days granted Medical Leave	NIL		Degree of Injury	Slight
Driver				
Name	KWOK CHIM MIN		ID No.	S7634813H
Related Vehicle	SKH2970P (Car)		Contact No.	96911567
Hospital/Clinic	NIL		Class of Driving Licence & Expiry Date	Class: NIL Date of Expiry: NIL
Date Treatment	NIL		Date Discharge	NIL
No. of Days granted Medical Leave	NIL		Degree of Injury	NIL

Brief Details.

Along Pasir Ris Dr 8. My car hit the back of a motorcycle FBH4236U. The motorcyclist fell on the ground, however no bleeding to the person only minor bruises. There was a minor oil leak to the motorcycle.



**SINGAPORE
POLICE FORCE**

Police Station Of Origin:
Traffic Police Division HQ
10 Ubi Avenue 3 SINGAPORE 408865
Tel No: 65470000



T/20180824/7000

3 of 3

Report No. T/20180824/7000

CONTINUATION OF REPORT

Sketch Plan

Informant is not able to provide sketch plan

Signature Of Officer Recording The Report:
Not applicable

Signature Of Interpreter:
Not applicable

Officer In Charge Of Case:
TP / TPIB /
MOHAMAD ZULFAZDLI BIN ABDULLAH
Contact No.: 65476367

Authentication Stamp
NP168

Signature Of Informant:

The identity of the person making this report has
been authenticated by SingPass. No signature is
required.

Date/Time:
24/08/2018 00:08

Classification Of Case:

Sketch Plan Pg. 6

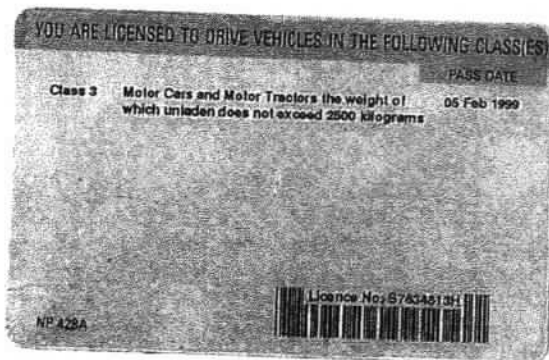
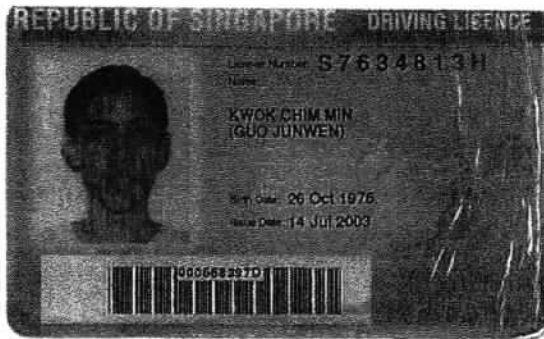

**LONPAC INSURANCE BHD** (598FC5635C)

(Incorporated in Malaysia)

Singapore Office: 300, Beach Road #17-04/07, The Concourse, Singapore 199555.

Tel: (65) 6250 7388 Fax: (65) 6296 3767 Website: www.lonpac.com.sg

GST Reg No.: F0-0005635-C

MXI

CERTIFICATE OF INSURANCE

MOTOR VEHICLES (THIRD PARTY RISKS AND COMPENSATION) ACT (CAP 189) REPUBLIC OF SINGAPORE.
 MOTOR VEHICLES (THIRD PARTY RISKS AND COMPENSATION) RULES 1960 (REPUBLIC OF SINGAPORE).
 ROAD TRANSPORT ACT 1987 (MALAYSIA).
 MOTOR VEHICLES (THIRD PARTY RISKS) RULES, 1959 (MALAYSIA).

Certificate No. : Z18VP05018540

Type of Cover : COMPREHENSIVE

1. Index Mark and Vehicle Registration Number

VOLKSWAGEN EOS CONVERTIBLE 2
- SKH2970P

2. Name of Policy Holder

KWOK CHIM MIN

3. Effective Date of the Commencement of Insurance
for the purpose of the Act

19/06/2018

4. Date of Expiry of the Insurance

18/06/2019

5. Persons or Classes of Persons entitled to drive

(A) THE POLICYHOLDER (B) ANY OTHER PERSON WHO IS DRIVING ON THE POLICYHOLDER'S ORDER OR WITH HIS/HER PERMISSION
 Provided that the person driving is permitted in accordance with the licensing or other laws or regulations to drive the Motor Vehicle or has been so
 permitted and is not disqualified by order of a Court of Law or by reason of any enactment or regulation in that behalf from driving the Motor Vehicle.

6. Limitations as to use

USE ONLY FOR SOCIAL, DOMESTIC AND PLEASURE PURPOSES AND FOR THE POLICYHOLDER'S BUSINESS. THE POLICY DOES NOT
 COVER USE FOR HIRE OR REWARD, RACING, PACE-MAKING, RELIABILITY TRIAL, SPEED-TESTING OR THE CARRIAGE OF GOODS
 (OTHER THAN SAMPLES) IN CONNECTION WITH ANY TRADE OR BUSINESS OR USED FOR ANY PURPOSE IN CONNECTION WITH THE
 MOTOR TRADE.

Excess

: S\$ 3,500.00 (SECTION 1) INSURED / NAMED DRIVERS
 S\$ 5,500.00 (SECTION 1) UNNAMED DRIVERS
 S\$ 3,000.00 (SECTION 1) ADDITIONAL EXCESS FOR ELDERLY OR YOUNG AND/OR INEXPERIENCED DRIVERS
 S\$ 100.00 WINDSCREEN EXCESS

LONPAC'S AUTHORISED WORKSHOPS

Condition : ACCIDENT REPAIRS AT LONPAC'S AUTHORISED WORKSHOPS

* Limitations rendered inoperative by Section 95 of the Road Transport Act 1987 (Malaysia) or Section 8 of the Motor Vehicles (Third Party Risks and
 Compensation) Act (Cap 189) Republic of Singapore are not included under heading.

I/WE hereby certify that this covering Note is issued in accordance with the provisions of Part IV of the Road Transport Act 1987 (Malaysia) and Motor
 Vehicles (Third-Party Risks and Compensation) Act (Cap 189) Republic of Singapore.

CHIEF EXECUTIVE
 (Singapore Branch)

User ID: GE2850

Date issued: 09/05/2018

Driving License



Accident Photo



Accident Photo

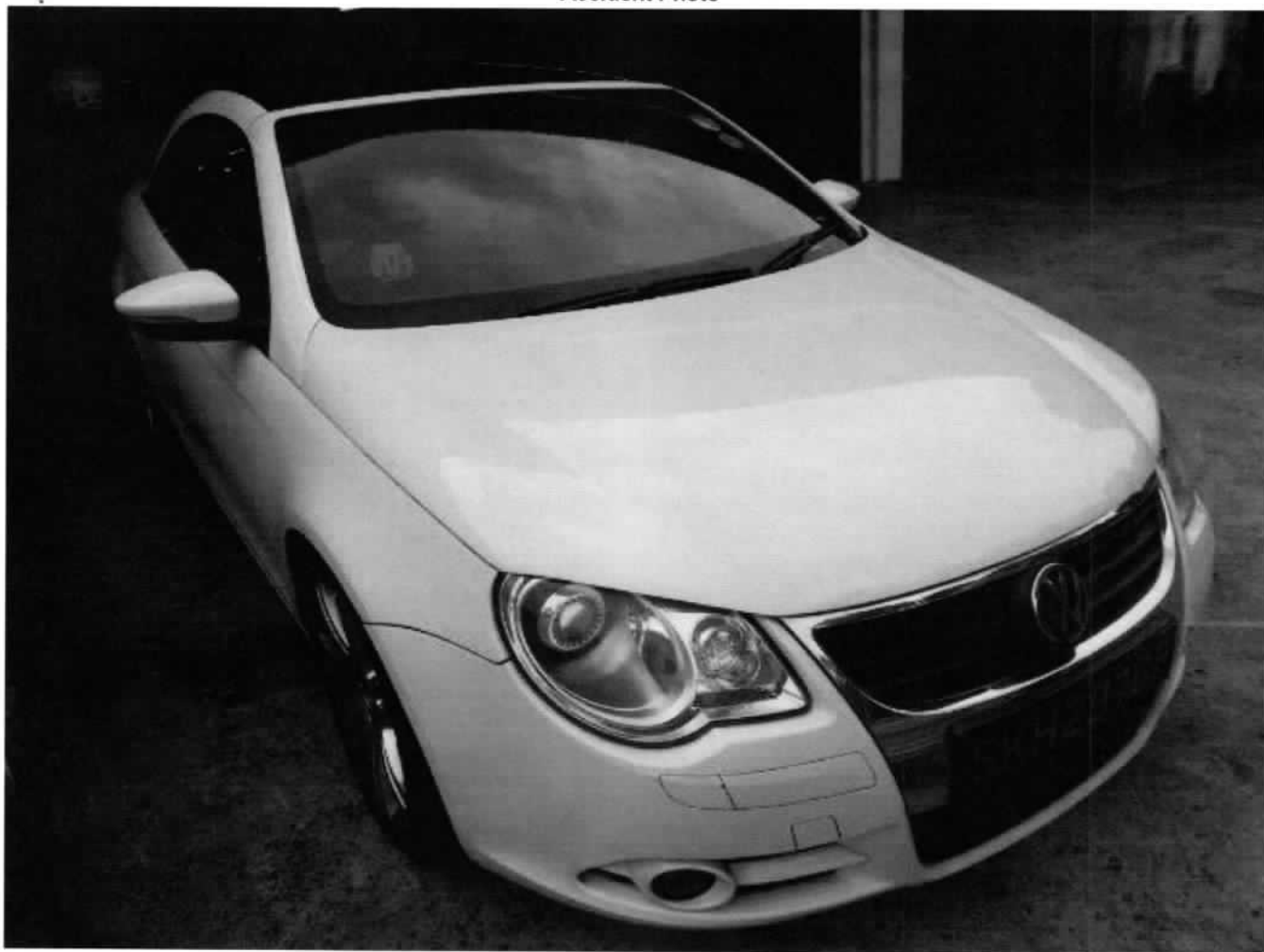

Accident Photo



Accident Photo



Accident Photo

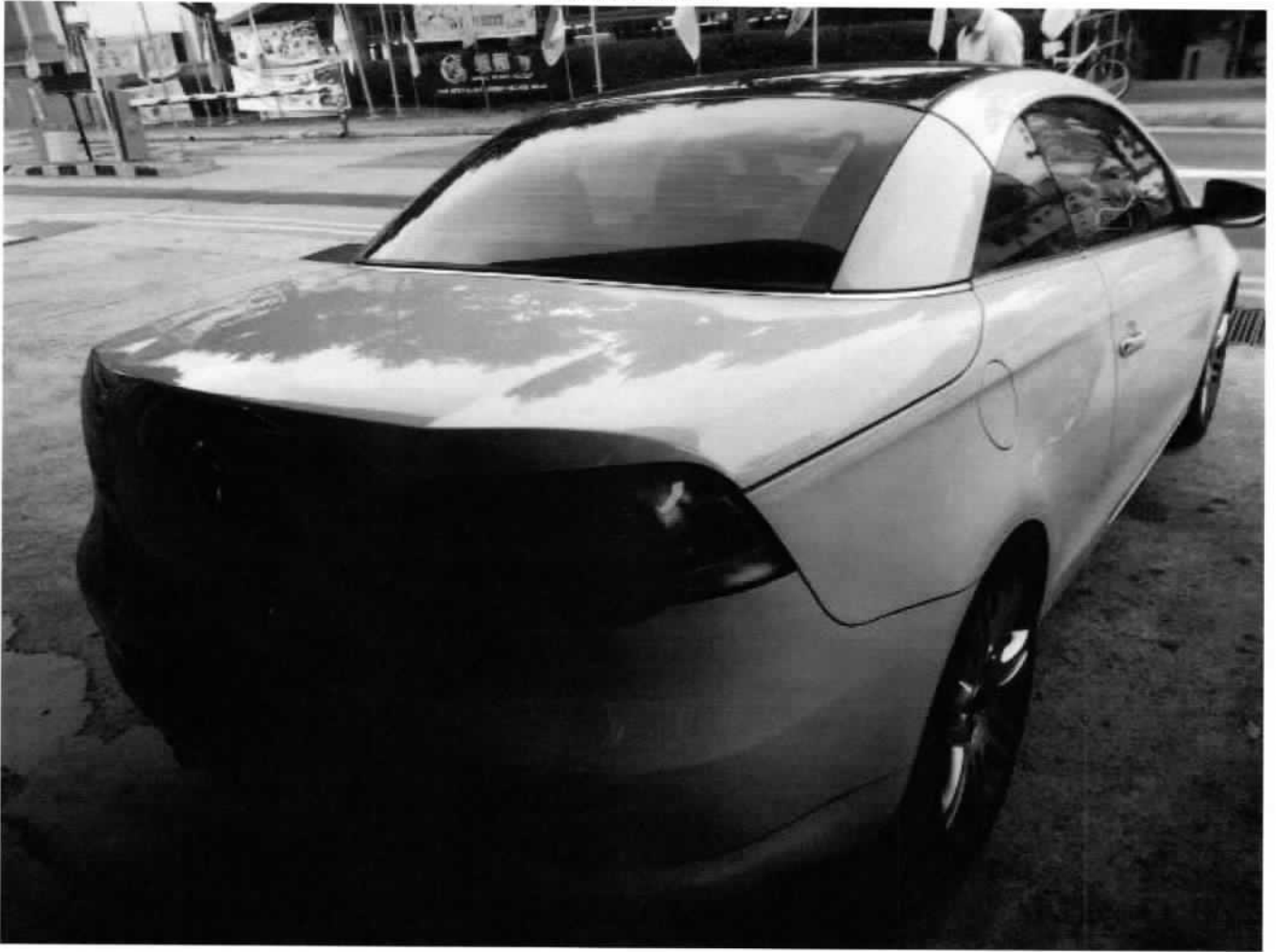

Accident Photo



Accident Photo



Accident Photo





LKK Auto Consultants Pte Ltd

51 Ubi Ave 1 #01-25 Paya Ubi Industrial Park, Singapore 408933

TEL: 6256 3561 FAX: 6256 4315

Reg. No: 199607198R GST Reg. No. 19-9607198-R

Affiliated to Federation Internationale Des Experts En Automobile				
LONPAC INSURANCE BHD		Ref : CS3/LPC18015840/Gqd3e2-1		
300 BEACH ROAD #17-04/07 THE CONCOURSESINGAPORE 199555		Date : 21-12-2018		
		Code : LPC2		
1. Policy Particulars :- THIRD PARTY CLAIM				
Insured Veh.	SKH 2970P	Veh. Inspected	FBH 4236U	
Policy No.		Coverage (\$)	0.00	
Claim No.	18/18/18/VP05/020854	Excess (\$)	0.00	
Assign From	ONG LI LI	Assign Date	27/11/2018	
2. Vehicle Particulars & Condition				
Make & Model	HONDA VW150	c.c	0	
Engine No.	HIDDEN	Year of Reg.	2013	
Chassis No.	MLHKF12A5C5002897	Colour	BLACK	
Odometer	41641	Steering	IN ORDER	
Brakes	IN ORDER	Modification	NIL	
General	GOOD			
3. Conditions of Tyres				
	Size	Make	Balance	
R/H Front Tyre	90/90-14	METZELER	5 mm	
L/H Front Tyre			mm	
R/H Rear Tyre	100/90-14	METZELER	5 mm	
L/H Rear Tyre			mm	
4. Description of Damages				
THE VEHICLE SUSTAINED DAMAGES AT THE N/S BODY.				
DAMAGES SEE DETAILS.				
5. General Information				
Accident Date	23/08/2018	Inspection Date	30/08/2018	
Survey held at	SPEEDY MOTOR CYCLE SERVICE CENTRE BLK 10 ANG MO KIO IND.PARK 2A #05-21 SINGAPORE 568047			
5a. Remarks				
A)THE INSPECTION WAS CONDUCTED ON A"WITHOUT PREJUDICE" BASIS. B)IN ACCORDANCE TO YOUR INSTRUCTIONS, WE HAVE NOT AUTHORISED REPAIRS.				
5b. Estimate Days of Repair				
ESTIMATED NORMAL PERIOD FOR REPAIR:		3 Working Days		



LKK Auto Consultants Pte Ltd

51 Ubi Ave 1 #01-25 Paya Ubi Industrial Park, Singapore 408933

TEL: 6256 3561 FAX: 6256 4315

Reg. No: 199607198R GST Reg. No. 19-9607198-R

Page No.:1 of 2

ADJUSTMENT ON REPAIR COST FOR VEHICLE NO. FBH 4236U

Qty	Description of Parts	Condition	Estimate By Workshop (\$)	Our Adjusted (\$)
	<u>REPLACEMENT OF PARTS</u>			
1	EXHAUST ASSY	NOT NECESSARY	560.00	-
1	HEAT SHIELD	DEFORMED	142.60	142.60
1	REAR FOOTREST LH	NOT NECESSARY	42.00	-
2	REAR SIDE FAIRING @\$186.00	N/S CUT / O/S NOT NECESSARY	376.00	186.00
2	EMBLEM (PCX) @\$35.00	N/S NECESSARY / O/S NOT NECESSARY	80.00	35.00
1	SET GRAB RAIL	NOT NECESSARY	156.00	-
1	REAR SEATBAR UPPER COVER	DEFORMED	82.00	82.00
2	REAR ABSORBER @\$480.00	O/S BENT	960.00	480.00
1	REAR MUDGUARD	DEFORMED	195.00	195.00
1	REAR WHEEL ASSY	WARPED	585.00	585.00
1	REAR SEATBAR UPPER COVER	REPEATED	160.00	-
1	TAIL LAMP	NOT NECESSARY	325.00	-
2	REAR SIGNAL LAMP @\$85.00	NOT NECESSARY	170.00	-
1	REAR REFLECTOR	NOT NECESSARY	45.00	-
1	REAR NO PLATE LAMP	NOT NECESSARY	92.00	-
1	SWING ARM	NOT NECESSARY	980.00	-
1	TRANSMISSION COVER REAR (SILVER)	NOT NECESSARY	343.00	-
1	STEP GARNISH LH	CUT	150.00	150.00
1	HANDLE BAR	O/S BENT	120.00	120.00
1	HANDLE BALANCER LH	GRAZED	42.00	42.00
1	MIRROR LH	GRAZED	72.00	72.00
1	BRAKE LEVER LH	CUT	38.00	38.00
1	FRONT FENDER	GRAZED	180.00	180.00
1	HEAD LAMP COWLING STAY	TO REPAIR SEE LABOUR	280.00	-
1	HEADLAMP ASSY	CUT	388.00	388.00
1	FRONT COVER	CUT	455.00	455.00
1	LOWER SIDE COVER LH	GRAZED	286.00	286.00
1	MAIN STAND	TO REPAIR SEE LABOUR	240.00	-

Report Ref No. CS3/LPC18015840/Gqd3e2-1

**LKK Auto Consultants Pte Ltd**

51 Ubi Ave 1 #01-25 Paya Ubi Industrial Park, Singapore 408933

TEL: 6256 3561 FAX: 6256 4315

Reg. No: 199607198R GST Reg. No. 19-9607198-R

Page No.:2 of 2

Qty	Description of Parts	Condition	Estimate By Workshop (\$)	Our Adjusted (\$)
1	SIDE STAND	CUT	82.00	82.00
	LESS 10% DISCOUNT		-762.66	-351.86
			6,863.94	3,166.74
	<u>SPECIAL NETT ITEMS</u>			
1	REAR NO PLATE (SN)	NOT NECESSARY	15.00	-
1	REAR BOX (SN)	CUT	280.00	250.00
1	SET REAR RACK (SN)	NOT NECESSARY	180.00	-
1	ERP IU (SN)	CUT	160.00	160.00
			635.00	410.00
	<u>LABOUR</u>			
	WORKMANSHIP. INCLUSIVE OF THE REPAIR OF HEAD LAMP COWLING STAY AND MAIN STAND.		500.00	200.00
	TRANSPORTATION 2 TRIP.		60.00	40.00
	FRONT FORK ALIGNMENT.		250.00	120.00
	REAR FRAME REPAIR.	NOT NECESSARY	300.00	-
			1,110.00	360.00
GRAND TOTAL			8,608.94	3,936.74

RECOMMENDED COST OF LUMP SUM REPAIRS (TO ITS PRE-ACCIDENT CONDITION)			3,150.00
---	--	--	-----------------

Report Ref No. CS3/LPC18015840/Gqd3e2-1

XING GUO QIANG

M.MATAI, AMSAE-A

Automotive Assessor

ADRIAN LING WAI PING

B.Eng,AMSOE,AMIRTE,AMSAE-A,M.MATAI

Licensed Appraiser

DISCLAIMER OF LIABILITY TO THIRD PARTIES:- This Report is made solely for the use and benefit of the Client named on the front page of this Report.

No liability of responsibility whatsoever, in contract or tort, is accepted to any third party who may rely on the Report wholly or in part. Any third party acting or relying on this Report, in whole or in part, does so at his or her own risk.