

ASS. REC. BY:

REF:

CS/SMO18021320/Utd3

Special Instruction:

Surveyor:

Marus

ASSIGNMENT (Office)

From (Person):

Ngo sau wei shawn

SMO

Date/Time: 26/11/2018 @ 3.24pm

Estimated Cost:

Bill to:

OD / TP WS / TP RES / OD RES / EVA / INV / MV / CS

To Inspect Vehicle No:

SLP 8200K

Insured:

FY 404R

at Workshop m/s

progressive Auto

Tel:

6844 4620

of

1 kaki Bkt Ave 6 #02-48/50

Policy No:

D18MTMF01002601

Claim No:

CMTD1805098

Sum Insured:

Excess:

Make of Veh:

(Client's Record)

D.O.A.

19/11/18

CA / REV / REP. / REV 24 HRS

up

27/11/2018

H.O.D. Endorsement:

Date/Time:

3.43pm @ 26/11/18

Person Contacted:

Mendy

Vehicle IN

OUT

Date/Time	Action/Instruction (✓) Estimate
	SLP 8200K-X
	FY 404R-X
3112 -	Revised preli advise via menmen

REF: SMO

ASSIGNMENT

From: Date: 27/11/2018

Estimated Cost:

OD (TP) / WS / TP RES / OD RES / EVA / INV / MV

To Inspect Vehicle No: SLP 8200K
at Workshop m/s: Progressive Auto
of: 1kaki Bkt Ave 6 # 02-48/50

Insured:

Policy No.

Claims No.

Sum Insured: Excess:

(Client's Record)

Make of Veh:

(Policy Condition)

Remark: The veh had commenced its
repair at the time of inspection.

N/S	O/S

Bal. or Market Value:

IDAC Accident Rpt: Consistent? : Yes or No

GIA / PR Seen: Consistent? : Yes or No

Est. Repairs: 4 days Res: Yes or No

Lum Sum: 20 % 3 Val: Yes or No

CA / REV / REP. / 24 HRS (up)

Vehicle: IN / OUT

Date: Person Contacted:

Veh No: SLP 8200K Yr Regn: 4.13

Type: M. Car / M. Cycle / Bus / Van / Lorry / Taxi / Prime Mover /

Truck / Trailer or (A/

Make: mer Benz 9180 c.c. 1595

Colour: Black A/C: Insured / Std / NI / NA

Sp Reading: 88340 T/Radio: Insured / Std / NI / NA

Eng/No:

C/No:

Gen. Cond: Good / Fair / Poor / Burnt

Steering: Inorder / Jammed / Leaked / Burnt or

Brake: Inorder / Jammed / Leaked / Burnt or

Modi: Nil / S/Rim / STD A/Rim or

Tyre Size: F: 225/45R17

R:

BS / DUN / EXNOVA / GY / FS / LIZA / MIC / OHTSU / PIR / SUMI /

TOYO / YOKO or

Front

R/Bal. 6 mm

L/Bal. 6 mm

D.O.A. 19/11/18

Survey held at

Des. of Damages: Frt / Rear / O/S / N/S / U/C / Rooftop or

The U/C / Chassis frame / Body Structure affected due to collision.

7/12/18 1/5 \$2500 confirmed with MR Wong. (Red: 3500, 58%)

RECEIVED 10 DEC 2018

Date/Time, File Pass to?

1) 10/12 Typist

Date/Time, File Return to?

2)

Report Format :

Lump Sum / I.B.I. (\$) 2500

☐ : Prel. Report
☒ : Final Report

Days Of Repair: 4

Resurvey No. of Trip: 1

Add Fee: ☐ : Site Insp (\$)☐ : Interview (\$)☐ : Tech. Invs (\$)☐ : Weekend (\$)

Survey Fee:

Transportation:

) S + RS: \$

) Photos

) Others

TOTAL

250
10

260

Note: This document has not been finalised.

LKK Auto Consultants Pte Ltd (Co.Reg.No:199607198R)

51 Ubi Ave 1 #01-25, Paya Ubi Industrial Park

Singapore 408933

Tel: 6256-3561 Fax: 6844-8805 Email: sur@lkkauto.com; assignments@lkkauto.com

To: Sompoo Insurance Singapore Pte. Ltd.
50 Raffles Place
#05-01/06, Singapore Land Tower
Singapore 048623

From: LKK Auto Consultants Pte Ltd
51 Ubi Ave 1 #01-25
Paya Ubi Industrial Park
Singapore 408933

Attn: NGO SAU WEI SHAWN

Date: 03 Dec 2018

Preliminary Advice

Insured Vehicle No	: FY404R	Accident Date	: 19/11/2018
TP Vehicle No	: SLP8200K	Assignment Date	: 26/11/2018
Make	: MERCEDES-BENZ C180	Est. Duration of Repair	: 0.00
Date of Inspection	: 27/11/2018		
Inspection At	: PROGRESSIVE AUTO PTE LTD (KAKI BUKIT) NO.1 KAKI BUKIT AVE 6 #02-48/50, AUTOBAY@KAKI BUKIT SINGAPORE 417883		

Point of Impact / General Description of Damages

The vehicle sustained impact / damages rear portion and parts claimed are consistent to the accident.

Repairer's Estimate (Gross)	:S\$	6,009.00
Revised Amount	:S\$	3,152.60
Check Items (Estimated)	:S\$	0.00
Total	:S\$	3,152.60

Lump Sum Repair :S\$

Total Loss Consideration

New for Old Value	:S\$
Pre-Accident Value	:S\$
COE / PARF Rebate	:S\$
Salvage Value	:S\$
Margin for Repair	:S\$

Remarks

- () The vehicle is repairable at our adjusted amount. We have also confirmed excess and policy coverage. Kindly let us have your authorisation.
- () The vehicle is uneconomical to be repaired, you are advised to invite tender for the wreck.
- (x) Other comments : Survey on "WP"

...CLAIM SUBFOLDER...(New Assignment)

CLAIM SUBFOLDER TRACKING							
Case	Notified	Est. Submitted	Adj Assigned	Adj Rpt	Adj Submitted	Ins Auth'd	Status
Main	21 Nov 2018		26 Nov 2018 15:24 Assign				New Assignment Cancel Case

Main	Reference	Claim Details	Documents	Show All
------	-----------	---------------	-----------	--------------------------

CLAIM SUBFOLDER DETAILS [\[Created by insurer\]](#)

Insured:	WONG REN JIE, ID: S8472488B		
Main Claimant:	CHONG KWANG HWA DEREK, ID: S1600139B		
Vehicle Reg. No.:	SLP8200K	Date of Loss:	19/11/2018 13:00 - :59
Claim Type:	TP / CMTD1805098	Policy/Cover Note No.:	D18MTMC01002601 (TP, Fire & Theft)
Vehicle Reg. No. (Insured):	FY404R	Policy No. (Claimant):	
		Excess:	
Repairer:	Progressive Auto Pte Ltd (Kaki Bukit) No.1 Kaki Bukit Ave 6 #02-48/50, AutoBay@Kaki Bukit, 417883 Kaki Bukit - Tel:		
Handling Insurer:	Sompo Insurance Singapore Pte. Ltd. (HQ) - Tel: 6461 6555 ... [Handled by NGO SAU WEI SHAWN - 6329 5202]		
Adjuster:	LKK Auto Consultants Pte Ltd (HQ) - Tel: 6256-3561 ... [Final Rpt due 05/12/2018]		
Driver/Custodian (Insured):	CHEONG CHOUN LIMN (), NRIC: S8611127F, Tel: +6590282886		

ASSOCIATED MAIL RECEIVED [View All](#) [Compose Case Mail](#)

There are no mail for this case.

ALL ASSOCIATED TASKS [View All](#) [Search Tasks](#) [Create New Task](#) [Complete](#)

Due Date	Priority	Type	Task Group	Subject	Handler	Assigned By	Completed On	Created On	Done?
No results.									

Nivitha (LKK Auto)

From: Teo, Grace <grace.teo@sompo.com.sg>
Sent: Monday, 26 November 2018 3:21 PM
To: claims@progressiveauto.sg; admin-d@lkkauto.com; assignments@lkkauto.com
Cc: Ngo, Sau Wei Shawn; Henry, Irene James
Subject: CMTD1805098/NSW - SUV(LKK)/ FY404R & SLP8200K ACC ON 19/11/18 ALONG CLEMENTI RD TWDS AYE AT ABOUT 1300 HOUR

Without Prejudice

Our Claim Reference: CMTD1805098/NSW
Your Reference: SLP8200K

Hi Mandy,

We acknowledged receipt of your claim documents

Kindly re-direct your future motor claims survey request to motorsurvey@sompo.com.sg

Please be informed that Mr. Shawn Ngo is the handler of this case.

As agreed, we will appoint **LKK AUTO** to conduct the survey.

Aside to **LKK AUTO**,

Please make arrangement to conduct the survey for SLP8200K on a without Prejudice and any admission of liability basis.

Please submit with your report via merimen upon completion of survey.

Best Regards

Grace Teo

Claims Division

D: 6329 5170 | T: 6461 6555 | F: 6221 3147



Innovation for Wellbeing

SOMPO

A Century of Trust

Sompo Insurance Singapore Pte. Ltd.

50 Raffles Place, #05-01/06 Singapore Land Tower, Singapore 048623

Website: www.sompo.com.sg | **Facebook:** www.facebook.com/SompoSG

Quick & Easy Claims Submission¹ & Product Purchase² via Sompo SG

Download now @



or



¹ For Travel, Personal Accident & Home Insurance | ² For Travel, Personal Accident, Home & Private Motor Insurance

Disclaimer: This e-mail, including attachments, is intended for the person(s) or company named and may contain confidential and/or legally privileged information. Unauthorised disclosure, copying or use of this information may be unlawful and is prohibited. If you are not the intended recipient, please delete this message.

Privacy Policy Notice: Sompo Insurance Singapore Pte. Ltd. may collect, use and disclose your personal data for the purposes stated in our Privacy Policy. This may include disclosure to holding and associated companies, credit bureau, parties to whom disclosure is permitted/required by laws, our third party service providers and agents (acting on our behalf). Please click [here](#) for our Privacy Policy

From: Progressive Auto <claims@progressiveauto.sg>

Sent: Monday, 26 November, 2018 11:04 AM

To: claimsreport <claimsreport@sompo.com.sg>

Subject: ACCIDENT INVOLVING SLP 8200 K & FY 404 R ON 19/11/18 ALONG CLEMENTI RD TWDS AYE AT ABOUT 1300 HOUR

Dear Officer-In-Charge,

Good day.

Please send a list of surveyor name to arrange the surveyor down our workshop regarding as below.

We are instructed by our client to notify you of a road traffic accident on 19/11/18 at about 1300 hours along ALONG CLEMENTI RD TWDS AYE involving our client's SLP 8200 K and FY 404 R driven by your insured or your insured's authorized driver at the material time.

As a result of the accident, our client's vehicle has been damaged. Before our client/ we proceed to repair the damaged vehicle, please let us know within 2 working days of your receipt of this notice whether you or your insurer would like to conduct a pre-repair survey of the vehicle. If we do not receive any reply from you within the stipulated timeline, our client /we shall proceed to repair the vehicle without further reference to you.

Please be informed that the said vehicle can be inspected at:

Name of workshop : Progressive Auto Pte Ltd

Address: No.1 Kaki Bukit Ave 6
AutoBay #02-48/50
Singapore 417883

Telephone no. : 6844 4620

Best Regards,
Mandy Sin

Progressive Auto Pte Ltd
No.1 Kaki Bukit Ave 6
AutoBay #02-48/50
Singapore 417883
Tel: 6844 4620
Fax:6844 4625

EMAIL DISCLAIMER

The information contained in this email communication is confidential. You should only read, disclose, re-transmit, copy, distribute, act in reliance on or commercialize the information if you are authorized to do so. If you are not the intended recipient of this email communication, please notify the sender by replying to the email and destroy any electronic or paper copy of this message.

Any views expressed in this email communication are those of the individual sender. Progressive Auto Pte. Ltd. does not represent, warrant or guarantee that the integrity of this communication has been maintained or that the communication is free of errors, virus or interference.

Progressive Auto Pte. Ltd. asserts copyright in respect to this email including any attachment. No part may be reproduced by any process or for any purpose without prior written permission.

- Home renovation contractors
- Free/Cheap parking near Singapore Expo
- Carlos Ghosn sacked

Post an Advertisement
Sell it yourself! Advertise it at just
\$58 until it's SOLD!

[Post an Ad](#)[Advertiser Login](#)[Ways of Selling](#)**Classic Offer! Best Deal! Fast Selling! Hurry Down Now!**

Flexible Loan, Trade In Are
Welcome, 100% Deposit Refund
For Unapproved Loan,
Classic Credit StarAd





VALUE FOR MONEY
VALUE FOR TIME
A PEACE OF MIND

HOTLINE: 6741 9997[view our cars](#)Browse by Category Sort by Date Posted 20 results/page **14 vehicles**

Mercedes-Benz C180

[Advanced Search](#) [Submit](#)

	Make	Model	Price	Depreciation	Reg Date	Eng Cap	Mileage	Veh Type	Status
Search Selection	Mercedes-Benz	C180	Any	Any	2013	Any	Any	Any	Available
	Mercedes-Benz	C-Class C180 CGI	\$70,800	\$14,000 /yr	02-Jan-2013	1,595 cc	93,201 km	Luxury	Available
Nice Looking C180 With AMG Bodykit! 1 Owner Unit With Genuine Low Mileage Clocked! Well Kept And Maintained! Fuel Efficient Yet Powerful! STA/VICOM Evaluation Welcome! Trade In Available! Flexible Ban...									
Benefit Auto Enterprise Pte Ltd									
Posted: 25-Nov-2018 Tags: 2013 Mercedes-Benz C180, 2013 mercedes-benz c180, Mercedes-Benz C180, mercedes-benz c180, Mercedes-Benz, C180, c180, Used Mercedes-Benz									
	Mercedes-Benz	C-Class C180 Coupe	\$68,800	\$12,520 /yr	15-Apr-2013	1,595 cc	90,500 km	Sports	Available
Buy Without Worries,Beautifully Maintained, Promo Low Interest Rate Of 2.28% Available, High Trade In/ Low Down Payment Welcome.									
Posted: 24-Nov-2018 Tags: 2013 Mercedes-Benz C180, 2013 mercedes-benz c180, Mercedes-Benz C180, mercedes-benz c180, Mercedes-Benz, C180, c180, Used Mercedes-Benz									
	Mercedes-Benz	C-Class C180 AMG Line	\$73,800	\$12,970 /yr	20-May-2013	1,595 cc	59,000 km	Luxury	Available
Huge Saving Special Interest Rate Of 1.98%, Full Maintained By C&C, Avantgarde Spec With AMG Bodykit And Higher ARF Of \$31445, Car In Stock And Tip Top Condition.									
Auto Zoom Enterprise Pte Ltd									
Posted: 24-Nov-2018 Tags: 2013 Mercedes-Benz C180, 2013 mercedes-benz c180, Mercedes-Benz C180, mercedes-benz c180, Mercedes-Benz, C180, c180, Used Mercedes-Benz									
	Mercedes-Benz	C-Class C180 Avantgarde	\$77,800	\$12,570 /yr	20-Dec-2013	1,595 cc	90,000 km	Luxury	Available
90% Loan Available! Full C&C Agent Service Since Day 1! Original Paint! Extremely Fuel Efficient. Spacious, Quiet And Comfortable Cabin For 4 Passengers To Travel In Top Notch Comfort And Luxury! Well...									
Autotruster Traders Pte Ltd									
Posted: 24-Nov-2018 Tags: 2013 Mercedes-Benz C180, 2013 mercedes-benz c180, Mercedes-Benz C180, mercedes-benz c180, Mercedes-Benz, C180, c180, Used Mercedes-Benz									
	W205-C63-AMG Complete Bodykit								
Complete Bodykit suitable for Mercedes Benz W-205 C-63 A-M-G Look 2015-series. Call us/ drop by for any quires!									
More info about this product.									
	Mercedes-Benz	C-Class C180 Avantgarde	\$75,800	\$12,990 /yr	30-Aug-2013	1,595 cc	79,000 km	Luxury	Available
90% Loan Available! 1 Careful Owner Which Transfer To Director Company! Full C&C Agent Service Since Day 1! Original Paint! Extremely Fuel Efficient. Spacious, Quiet And Comfortable Cabin For 4 Passen...									
Autotruster Traders Pte Ltd									
Posted: 24-Nov-2018 Tags: 2013 Mercedes-Benz C180, 2013 mercedes-benz c180, Mercedes-Benz C180, mercedes-benz c180, Mercedes-Benz, C180, c180, Used Mercedes-Benz									
Compare	Mercedes-Benz	C-Class C180 CGI Avantgarde	\$78,800	\$12,770 /yr	20-Dec-2013	1,595 cc	74,500 km	Luxury	Available

[> Back to OneMotoring](#)

Enquire PARF/COE Rebate for Registered Vehicle

Vehicle Owner Particulars

Owner ID Type:

Singapore NRIC

Owner ID:

0139B

Vehicle Details

Vehicle No.:

SLP8200K

Vehicle to be Exported:

No

Intended Deregistration Date:

20 Nov 2018

Vehicle Make:

MERCEDES BENZ

Vehicle Model:

C 180

Primary Colour:

Black

Manufacturing Year:

2013

Engine No.:

27491030044628

Chassis No.:

WDD2043312G094078

Maximum Power Output:

115.0 kW (154 bhp)

Open Market Value:

\$35,062.00

Original Registration Date:

18 Apr 2013

First Registration Date:

18 Apr 2013

Transfer Count:

1

Actual ARF Paid:

\$36,087.00

Intended PARF Rebate Details

PARF Eligibility:

Yes

PARF Eligibility Expiry Date:

17 Apr 2023

PARF Rebate Amount:

\$25,260.00

Intended COE Rebate Details

COE Expiry Date:

17 Apr 2023

COE Category:

A - Car (1600cc & below)

COE Period(Years):

10

QP Paid:

\$64,209.00

COE Rebate Amount:

\$28,316.00

Total Rebate Amount:**\$53,576.00**

The information contained herein is correct as at 20 Nov 2018

OK

Reprint:1

PROGRESSIVE AUTO PTE LTD

NO. 1 KAKI BUKIT AVENUE 6 #02-48/50 AUTOBAY @ KAKI BUKIT SINGAPORE 417883

TEL: 6844 4620 FAX: 6844 4625 Email: claims@progressiveauto.sg

GST:200712509E RCB NO:200712509E

M/S : SOMPO INSURANCE SINGAPORE PTE LTD
05-01/06 Land Tower, 50 Raffles Place S(048623)

Estimate No: EST0000754
Date: 26 Nov 2018
Policy No: 5092061843-01
Veh Reg No: SLP8200K
Make/Model: MERCEDES BEN C180
Chassis No: WDD2043312G094078
Engine No: 27491030044628
Reg. Date: 18-04-2013

ATTN: Motor Claim Department

Your Ref No: SLP8200K

Claim Type: Third Party

Accident Date: 19-11-2018

TP Veh Reg No: FY404R

Estimate Repair Cost for Vehicle No :SLP8200K

PAGE:1/1

Description	U/Price	Quantity	List Price SS	Amount SS
MERCEDES BENZ C180 COUPE				
Net Price				
1 Rear Bumper	1,362.000	1 PC	1,362.00	—
2 Rear Bumper Reinforcement	456.0000	1 PC	456.00	—
3 Rear Bumper Moulding	246.0000	1 PC	246.00	—
4 Rear Bumper Sensor	205.0000	2 PC	410.00	X
5 Rear Exhaust Silencer	1,246.000	1 PC	1,246.00	X
6 Rear Exhaust Rubber	42.0000	1 PC	42.00	X
7 Rear Boot Inner Support Frame	298.0000	1 PC	298.00	—
8 Rear End Panel	746.0000	1 PC	746.00	X
9 Rear Bumper Lower Bracket	52.0000	2 PC	104.00	4PC
			4,910.00	
	Less 10%		491.00	4,419.00
Labour				
10 Panel Beating	750.0000	1 PC	750.00	450
11 Check Wiring Dignos Test	120.0000	1 PC	120.00	20
12 To Remove & Replace Bumper Sensor	80.0000	1 PC	80.00	50
13 To Remove & Replace Exhaust	120.0000	1 PC	120.00	60
14 To Spray Painting	520.0000	1 PC	520.00	400
			1,590.00	1,590.00
			Total	SS 6,009.00

TOTAL: SINGAPORE DOLLAR SIX THOUSAND AND NINE ONLY

LKK Auto Consultants hence notify
the Repairer of the following conditions:
• To resurvey before/after spray painting
• To display damaged part(s) during resurvey
• Parts prices are subject to confirmation
• Third party survey is on a "Without Prejudice" basis
• No illegal modification(s) is allowed
• Supplementary item(s) must be resurveyed and
is subject to final approval from Insurance Company

Acknowledged by Repairer

Signature:

For PROGRESSIVE AUTO PTE LTD

AUTHORISED SIGNATURE

P-2414
31526
2822

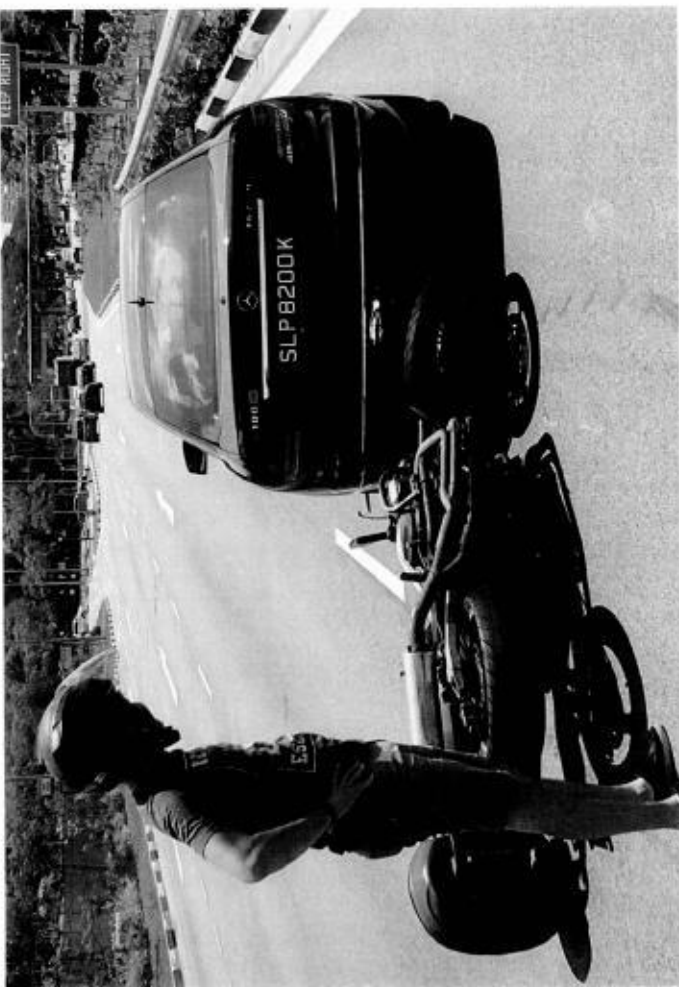
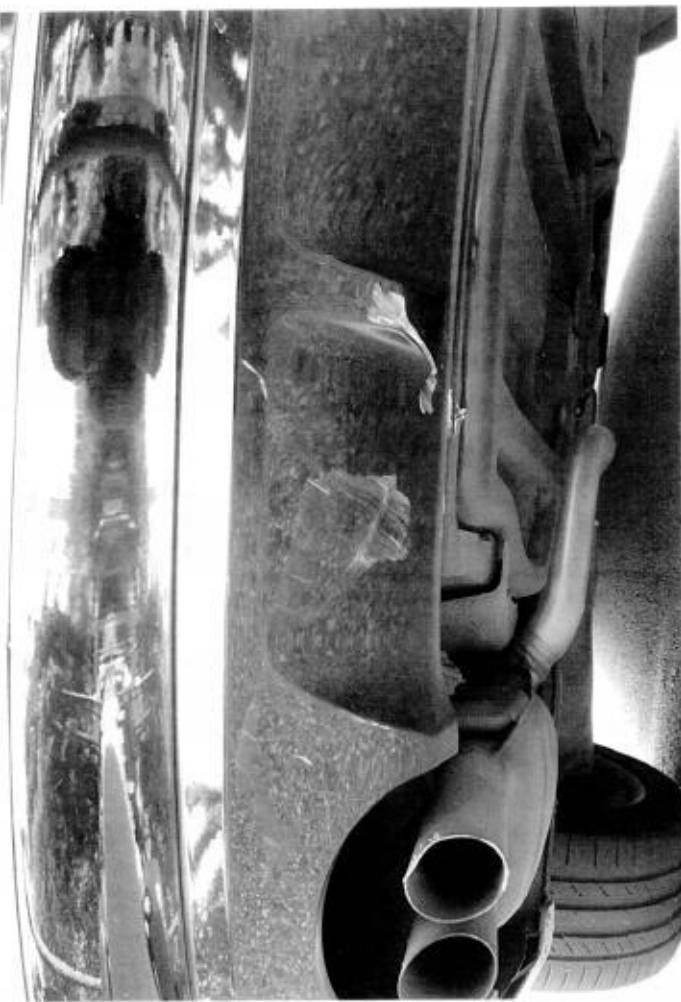

LKK Auto Consultants Pte Ltd (Co.Reg.No:199607198R)

51 Ubi Ave 1 #01-25, Paya Ubi Industrial Park
Singapore 408933

Tel: 6256-3561 Fax: 6844-8805 Email: sur@lkkauto.com;assignments@lkkauto.com

VEHICLE DAMAGE INSPECTION REPORT

Our File No: CS/SMO18021320/UTD3N2
Date: 13/12/2018

REFERENCE

Handling Insurer:	Sompo Insurance Singapore Pte. Ltd.	Policy No:	D18MTMC01002601
Claimant Vehicle No :	SLP8200K	Insured Vehicle No :	FY404R
Date of Loss:	19/11/2018	Nature of Claim:	TP
		Claim No:	CMTD1805098

DESCRIPTION & IDENTIFICATION OF VEHICLE

Reg No:	SLP8200K	Engine No:	27491030044628
Make & Model:	MERCEDES-BENZ C180, 1.6 (A)	Chassis No:	WDD2043312G094078
Reg. Date:	18/04/2013 (Man. Year: 2013)	Odometer:	88340 km
Colour:	Black		
Engine Capacity:	1595 cc		
Market Value/New Car Price:	N/A		
Sum Insured (S\$):	Market Value/New Car Price		

CONDITION OF VEHICLE AT THE TIME OF SURVEY

General Condition:	Steering (Serviceable):	Yes	Footbrake (Serviceable):	Yes
Handbrake (Serviceable):	Yes	Engine Modification:	No	Pre-accident Condition:

CONDITION OF TYRES

Front Tyre Size:	225/45 R17	Rear Tyre Size:	225/45 R17
Front Left Side:	Continental 6 mm	Rear Left Side:	Continental 6 mm
Front Right Side:	Continental 6 mm	Rear Right Side:	Continental 6 mm

The above values represent the remaining tyre treads depth

COST OF CLAIMS

	Repairer's	Adjuster's	Difference	Diff %
Parts	4,419.00	2,172.60	2,246.40	50.84
Miscellaneous Items	0.00	0.00	0.00	
Labour	1,590.00	980.00	610.00	38.36
Paintwork Labour	0.00	0.00	0.00	
Towing	0.00	0.00	0.00	
Calculated Gross Total (S\$)	6,009.00	3,152.60	2,856.40	47.54
Approved Total (Overridden) (S\$)		2,500.00		
(S\$)	6,009.00	2,500.00	3,509.00	58.40
+ GST 7.00/7.00% (S\$)	420.63	175.00	245.63	58.40
Nett Amount (S\$)	6,429.63	2,675.00	3,754.63	58.40

INSPECTION

Date of Assignment:	26/11/2018	
Date Inspected:	27/11/2018 Inspected At:	Progressive Auto Pte Ltd (Kaki Bukit) No.1 Kaki Bukit Ave 6 #02-48/50, AutoBay@Kaki Bukit Singapore 417883

Estimated Period of Repair: 4.0 days

Adjuster: MARCUS CHUA

Manager: DENISE TAY KWEE CHENG

NOTE: This report represents our findings at the time and place of inspection stated herein. Such inspection has been carried out to the best of our knowledge and ability but any other liability under any other circumstances is hereby expressly excluded.

REPAIR DETAILS

Reference

Part Source:	MRM-SG	Version: 1.0 (Last Synchronised: 13 Dec 2018)
Parts:	143	MERCEDES-BENZ C180 1.6 (A) (Catalogue:Merimen Singapore 1.0)
Labour:	Repairer's	(Price-denominated Standard List)
Print Code:	(Unsubmitted, no print-code for SLP8200K)	
Validity:	These estimates are valid only if they contain the print code (above) on all estimate pages, running page numbers with the END OF ESTIMATES marker on the last estimate page	
Further Info:	Items/values not in reference catalogue are prefixed with an asterisk *.	

Recommended Parts

No.	Qty	Part No.	Particulars	Condition	Repairer's	Amount
1	1		*REAR BUMPER	Deformed	1,362.00 FN	*1,362.00 FN
2	1		*REAR BUMPER REINFORCEMENT	Dented	456.00 FN	*456.00 FN
3	1		*REAR BUMPER MOULDING	Necessary	246.00 FN	*246.00 FN
4	2		*REAR BUMPER SENSOR	Not Necessary	410.00 FN	*- FN
5	1		*REAR EXHAUST SILENCER	Repair	1,246.00 FN	*- FN
6	1		*REAR EXHAUST RUBBER	Not Necessary	42.00 FN	*- FN
7	1		*REAR FLOOR FIBRE PANEL	Cracked	298.00 FN	*298.00 FN
8	1		*REAR END PANEL	Repair	746.00 FN	*- FN
9	1		*REAR BUMPER LOWER BRACKET	N/s Cracked	104.00 FN	*52.00 FN

F=Franchise part. N=NettItemDisc.

Sub Total (\$\$)	4,910.00	2,414.00
- Nett Item Discount on N Items 10.00/10.00% (\$\$)	491.00	241.40
Total Parts (\$\$)	4,419.00	2,172.60

Report was unsubmitted during this print-out.

Recommended Miscellaneous Items**There are no new miscellaneous items selected.****Recommended Labour**

No	Particulars	Lab.Type	Repairer's	Amount
Labour Items				
1	PANEL BEATING	New	750.00	450.00
2	CHECK WIRING DIGNOS TEST	New	120.00	20.00
3	TO REMOVE & REPLACE BUMPER SENSOR	New	80.00	50.00
4	TO REMOVE & REPLACE EXHAUST	New	120.00	60.00
5	TO SPRAY PAINTING	New	520.00	400.00
Gross Labour Cost (S\$)			1,590.00	980.00

Report was unsubmitted during this print-out.

< END OF ESTIMATES >