

SINGAPORE ACCIDENT STATEMENT

IMPORTANT NOTICE

1. Please report correctly the details of the accident to speed up the claims process.
2. This Form must be completed by the Policyholder and/or the Authorised Driver.
3. Information provided must be as truthful and accurate as possible. Any wilful misrepresentation or withholding of material facts may allow insurance companies to repudiate policy liability.
4. The issue and acceptance of this Form by insurance companies is not an admission of policy liability on the part of the insurance companies.
5. **Any false reporting may be referred to the Police for investigation.**
6. This report will be forwarded by the insurers of the GIA Records Management Centre established by the General Insurance Association of Singapore (GIA) for archiving and that copies of this report will, for a fee, be made available upon application by interested parties.
7. By the lodgement of this report to the insurers, you hereby consent to the archiving of this report at the centre and to copies of the report being made available aforesaid.

ACCIDENT STATEMENT

Date Of Report	19/11/2018 17:20
Date Of Accident	19/11/2018 13:00
Exact Location Of Accident	ALONG CLEMENTI RD TWDS AYE
Country/State of Loss	SINGAPORE

DETAILS OF OWN VEHICLE

Vehicle Registration Number	SLP8200K
Insured/Policyholder	
Name Of Registered Owner	CHONG KWANG HWA DEREK
NRIC No	S1600139B
Email Address	NOEMAIL
Mobile Phone No	(LOCAL) +65-96866622
Alternative Phone No	OFFICE-96866622

Vehicle Particulars

Manufacturer	MERCEDES-BENZ
Model	C180 COUPE
Exact Purpose for which vehicle was being used at time of accident	
Are you claiming under your own insurance policy for repair to your vehicle?	NO
If No, Please state action to be taken	THIRD PARTY
Vehicle Category	PRIVATE CAR

Insurance Company

Name of Insurance Company	NTUC INCOME INSURANCE CO-OPERATIVE LTD
Type Of Coverage	COMPREHENSIVE
Fleet Policy	NO
Policy Number	5092061843-01
Cover Note Number	

Driver

Name of Driver	CHONG KWANG HWA DEREK
NRIC No	S1600139B
Date Of Birth	27/10/1963
Occupation	INDOOR
Date Of Driving Pass	20/12/1982
Driving Experience	35 YEARS AND 10 MONTHS
Gender	MALE
Mobile Number	(LOCAL) +65-96866622
Fax Number	
Contact Number	OFFICE-96866622
Email Address	NOEMAIL

Address	29 HUME AVE #08-05
Postcode	598732
Was driver an employee of the Insured's Company	NO
If No, Relationship of the Driver with the Insured	OWNER
Vehicle Registration Number of Driver's Own Vehicle	-
	-
	-
Insurance Company of Driver's Own Vehicle	-
	-
	-

General Information of the Accident

Type Of Accident	COLLISION - HEAD TO REAR
Weather Conditions	CLEAR
Road Surface	DRY

Other Information

Was any foreign vehicle involved in this accident?	NO
Number of vehicles involved in the accident	
Was any body injured in the Accident?	NO
Was any injured conveyed to hospital by ambulance?	NO
Was any other material or property damaged?	YES
I have been approached by unknown person(s) soliciting/offering accident claims assistance.	NO
Number of Passengers (Including Driver)	1

Details of Police Action

Was the accident reported to the police?	NO
If Yes, Please state which Police Station	
Was notice of intended Prosecution given?	NO
If Yes, against whom?	

Circumstances of Accident

ON 19/11/2018 AT 1302HRS, I WAS DRIVING MY VEHICLE A (SLP8200K) TRAVELLING ALONG CLEMENTI ROAD TOWARDS AYE. I WAS ON LANE 1. I SAW A BUS WHICH FROM LANE 2 AND TRY TO FILTER INTO MY LANE. SO, I MADE A JAM BRAKE BUT VEHICLE B (FY404R) COULD NOT MANAGED TO STOP IN TIME AND COLLIDED ONTO MY VEHICLE CAUSING MY VEHICLE REAR PORTION BADLY DAMAGED.

Attachment(s)

Are accident photos available for attachment?	YES
Was there any video captured by Car Camera?	NO
Was there any audio recorded?	NO

DETAILS OF OTHER VEHICLE PROPERTY 1

Vehicle Registration Number	FY404R
Vehicle Make/Model/Colour	
Details Of Properties	VEHICLE B
Vehicle Category	MOTORCYCLE
Name of Driver	ISSAC
NRIC/Passport Number	
Contact Number	90282886
Address	
Postcode	
Insurance Company Name	
Nature Of Damage	
No. Of Passenger (Including Driver)	

SKETCH PLAN

IMPORTANT NOTICE

1. Please report **correctly** the details of the accident to speed up the claims process.
2. This Form must be **completed by the Policyholder and/or the Authorised Driver**.
3. Information provided must be as **truthful and accurate as possible**. Any wilful misrepresentation or withholding of material facts may allow insurance companies to **repudiate policy liability**.
4. The issue and acceptance of this Form by insurance companies is not an admission of policy liability on the part of the insurance companies.
5. **Any false reporting may be referred to the Police for investigation.**
6. The report will be forwarded by the insurers of the GIA Records Management Centre established by the General Insurance Association of Singapore (GIA) for archiving and that copies of this report will for a fee be made available upon application by interested parties.
7. By the lodgment of this report to the insurers, you hereby consent to the archiving of this report at the centre and to copies of the report being made available aforesaid.

8. Consent under the Personal Data Protection Act (PDPA)

I understand, acknowledge, agree and consent that:

- (a) My insurer, my workshop and the General Insurance Association of Singapore ("GIA") may/are permitted to collect, use, disclose and/or process my personal data/personal information set out in this [form] and any other personal information provided by me or possessed by my insurer (collectively the "**Personal Information**") and disclose and transfer such Personal Information to all insurer(s) who have insured vehicle(s) involved in this accident (all insurer(s) who have insured vehicle(s) involved in this accident shall be collectively referred to as the "**Insurers**"), the Insurers' lawyers/law firms, the Monetary Authority of Singapore and any relevant government agency/authority (such as the police), for the purpose(s) of :
 - (i) processing, handling and/or dealing with my claims including the settlement of the claims and any necessary investigations relating to the claims;
 - (ii) investigating the accident and/or my claims;
 - (iii) carrying out and/or dealing with my instructions or responding to any enquiries by me;
 - (iv) administering my claims (including the mailing of correspondence, statements, invoices, reports or notices to me, which could involve disclosure of certain personal data about me to bring about delivery of the same as well as on the external cover of envelopes/mail packages); and/or
 - (v) complying with applicable law in administering, processing, handling and/or dealing with my claims. (collectively the "**Purposes**")
- (b) all insurer(s) who have insured vehicle(s) involved in this accident and the Insurers' lawyers/law firms, may/are permitted to collect, use, disclose and/or process my Personal Information for one or more of the above Purposes; and
- (c) my Personal Information may/can be disclosed by any of the Insurers and/or GIA to their third party service providers or agents (including their lawyers/law firms), which may be sited outside of Singapore, for one or more of the above Purposes.
- (d) my Personal Information will also be collected and used to compile claims history for the purpose of fraud detection, investigation and management in present and all future claims.
- (e) the information so collected under (d) above may be shared / disclosed:
 - (i) to all insurers and/or any other third parties that assist in evaluating, investigating, controlling or managing fraud, regulators, law enforcement and government agencies as reasonably required for the purposes stated, or
 - (ii) for complying with requirements under any regulations, laws or court orders.



Policyholder's Signature
Date & Time:



Driver's Signature
(If driver is not the policyholder)
Date & Time:

Reporting Centre Personnel's Signature
Name:
NRIC/FIN No.:

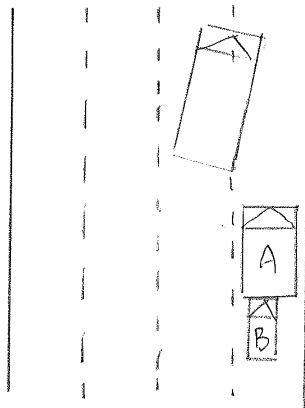

Vehicle B : FY404 R

On 19/11/2018 at 1302 Hrs, I was driving my vehicle A (SLP8200K) travelling along Clementi Road towards AYE. I was on lane 1, I saw a bus which from lane 2 and try to filter into my lane so I made a jam brake but vehicle B (FY40AR) could not managed to stop on time and collided on my vehicle causing my vehicle rear portion badly damaged.

I/We declare the foregoing particulars are true in every respect.

I/We declare the foregoing

are true in every respect.

Reporting Centre Personnel's Signature
Name:
NRIC/FIN No.:

REPUBLIC OF SINGAPORE
IDENTITY CARD NO. S1600139B



Name
CHONG KWANG HWA DEREK
钟 光 华
Race
CHINESE
Date of Birth 27-10-1963 Sex M
Country of Birth
SINGAPORE



REPUBLIC OF SINGAPORE DRIVING LICENCE



License Number S1600139B
Name
CHONG KWANG HWA DEREK
Birth Date 27 Oct 1963
Issue Date 18 Dec 2003



001054144H

3113875



IRIC No. S1600139B



Blood Group Date of Issue
B+ 22-12-1999

Address:
29 HUME AVENUE
#08-05
SINGAPORE 598732

YOU ARE LICENSED TO DRIVE VEHICLES IN THE FOLLOWING CLASS(ES)

Class	Vehicle Description	PASS DATE
Class 3	Motor Cars and Motor Tractors the weight of which unladen does not exceed 2500 kilograms	20 Dec 1982

NP 428A

Licence No: S1600139B





Certificate of Insurance

MOTOR VEHICLES (THIRD PARTY RISKS AND COMPENSATION) ACT (CHAPTER 189)

MOTOR VEHICLES (THIRD PARTY RISKS AND COMPENSATION) RULES, 1960

ROAD TRANSPORT ACT, 1987 (MALAYSIA)

MOTOR VEHICLES (THIRD PARTY RISKS) RULES, 1959 (MALAYSIA)

Certificate Number: 5092061843-01

Cover : drivo CLASSIC

1. Index mark and Registration Number of Vehicle : **SLP8200K**
 Chassis Number : WDD2043312G094078
2. Name of Policyholder : **CHONG KWANG HWA DEREK**
3. Effective Date of Insurance : **18 Oct 2018**
4. Expiry Date of Insurance : **17 Oct 2019**

5. Persons or Classes of Persons entitled to drive#

(a) The Policyholder.

(b) Any other person who is driving on the Policyholder's order or with his/her permission.

Provided that the person driving is permitted in accordance with the licensing or other laws or regulations to drive the Motor Vehicle or has been so permitted and is not disqualified by order of a Court of Law or by reason of any enactment or regulation in that behalf from driving the Motor Vehicle.

6. Limitations as to Use#

(a) Use for social domestic and pleasure purposes and in connection with the Policyholder's business or profession.

This Policy does not cover

(a) Use for hire or reward.

(b) Use for racing, pace-making, reliability trial or speed-testing.

(c) Use for the carriage of goods (other than samples) in connection with any trade or business.

(d) Use for any purpose in connection with the Motor Trade.

Limitations rendered inoperative by Section 8 of the Motor Vehicle (Third Party Risks and Compensation)

Act (Chapter 189) and Section 95 of the Road Transport Act, 1987 (Malaysia), are not to be included under these headings.

EXCESS (SECTION 1)	: S\$600
EXCESS (SECTION 2)	: N/A
WINDSCREEN EXCESS	: S\$100
ADDITIONAL EXCESS	: N/A
UNNAMED DRIVER EXCESS	: PLEASE REFER OVERLEAF
REPAIR AT OWNER'S PREFERRED WORKSHOP	: NO
INSURE WITH COE	: YES
NCD PROTECTION	: NO
TRANSPORT ALLOWANCE	: NO
EXCESS WAIVER	: NO
PRIMARY DRIVER	: CHONG KWANG HWA DEREK
NAMED DRIVER (1)	: NEO MEE LAN ELAINE
NAMED DRIVER (2)	: CHONG WEIXUAN
HIRE PURCHASE COMPANY	: TOKYO CENTURY LEASING (SINGAPORE) PTE LTD
SUM INSURED	: MARKET VALUE OF INSURED VEHICLE AT TIME OF LOSS

I/We hereby Certify that the Policy to which this Certificate relates is issued in accordance with the provisions of the Motor Vehicles (Third Party Risks and Compensation) Act (Chapter 189) and Part IV of the Road Transport Act, 1987 (Malaysia)

Agency : I INSURANCE AGENCY (00000572538)

Date of Issue : 03 Oct 2018 09:27 hrs

For NTUC INCOME INSURANCE CO-OPERATIVE LIMITED

Countersigned By:

Authorised Officer

Chief Executive

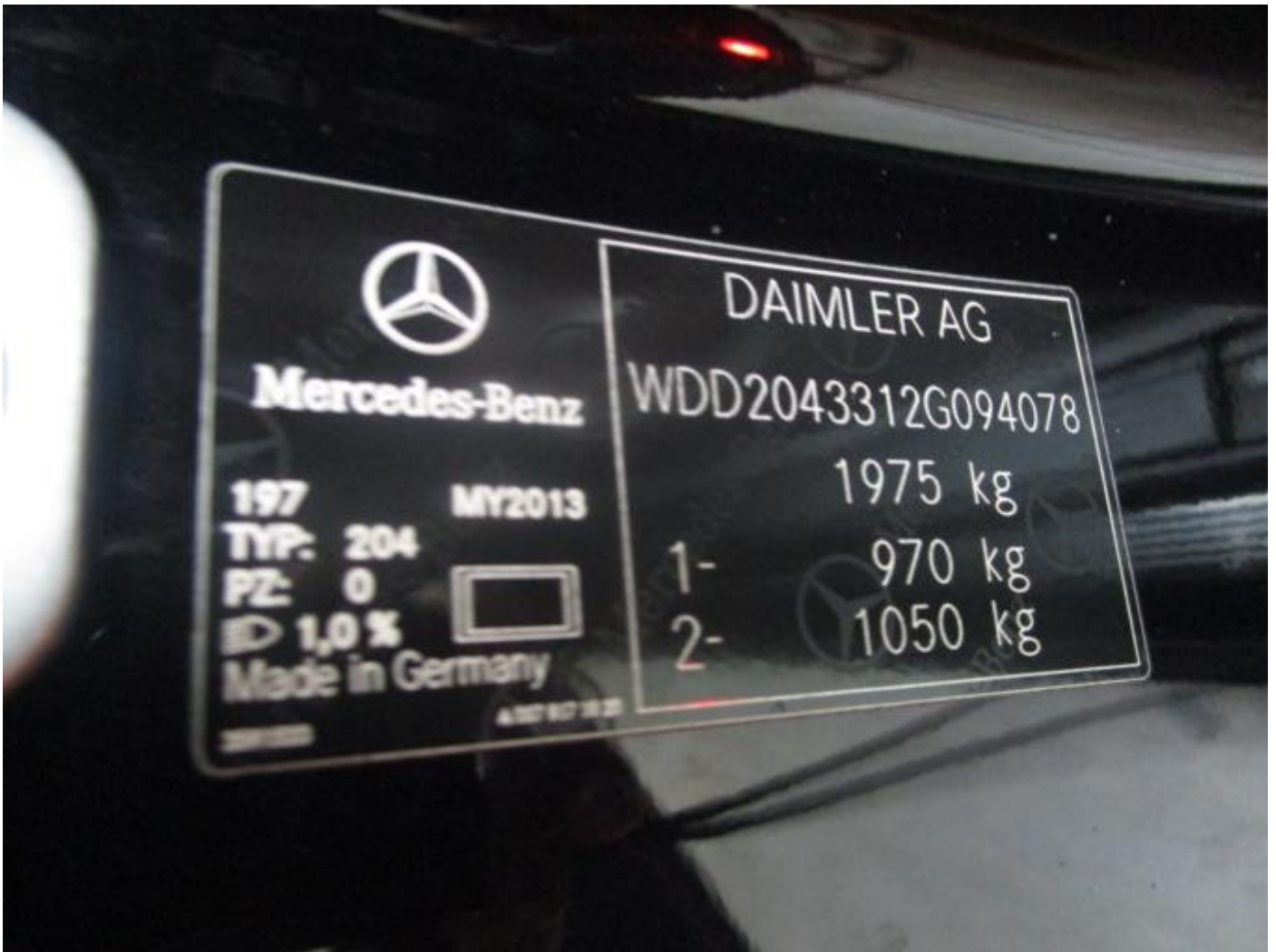

Accident Photo



Accident Photo



Accident Photo



Accident Photo



Accident Photo

