

ASS. REC. BY:

REF: CS/SMO18021291/Klvb3/n2 Special Instruction:

Surveyor:

KALVIN

ASSIGNMENT (Office)

From (Person): chin shu hui agnes

SMD

Date/Time: 26/11/18 @ 10.22am

Estimated Cost:

Bill to:

OD / TP / WS / TP RES / OD RES / EVA / INV / MV / CS

To Inspect Vehicle No:

SHC8099C

Insured:

GBE 2218B

at Workshop m/s

Comfort Delgro

Tel:

62148300

of

59 Loyang Drive

Policy No:

DIRM7pC V E 003521

Claim No:

CMTD1805163

Sum Insured:

Excess:

Make of Veh:

(Client's Record)

D.O.A. 22/11/2018

CA / REV / REP. / REV 24 HRS

(up)

H.O.D. Endorsement:

Date/Time:

11.15am @ 26/11/18

Person Contacted:

Vehicle IN/OUT

Date/Time

Action/Instruction

(✓) Estimate

SHC8099C - NS/INC/7019599/Klvb2

DOA: 10/10/17

GBE 2218B - X

27/11/18

Send preli revised via merimen

Surveyor: Kelvin

REF:

ASSIGNMENT

From: _____ Date: _____

Estimated Cost: _____

OD / TP / WS / TP RES / OD RES / EVA / INV / MV

To Insp'd Vehicle No: _____

at Workshop m/s _____

at _____

Insured: _____

Policy No _____

Claims No _____

Sum Insured: _____ Excess: _____

(Client's Record)

Make of Veh: _____

(Policy Condition)

Remark: The veh had commenced its repair at the time of inspection.

N/S	O/S

Bal. or Market Value: _____

IDAC Accident Rpt: _____ Consistent? : Yes or No

GIA / PR Seen: _____ Consistent? : Yes or No

Est. Repairs: _____ days Res: Yes or No

Lump Sum: _____ % 3 Val: Yes or No

CA / REV / REP. / 24 HRS

Date: _____ Person Contacted: _____ Vehicle: IN / OUT

Veh No: SHC 8099 C Yr Regn: 6 Oct, 2017

Type: M. Car / M. Cycle / Bus / Van / Lorry / Taxi / Prime Mover /

Truck / Trailer or

Make: Toyota Prius c.c. 1700

Colour: Blue A/C: Insured / Std / NI / NA

Sp. Reading: 151496 T/Radio: Insured / Std / NI / NA

Eng/No: _____

C/No: JTPKBJF440356914

Gen. Cond: Good / Fair / Poor / Burnt

Steering: In order / Jammed / Leaked / Burnt or

Brake: In order / Jammed / Leaked / Burnt or

Modi: Nil / S/Rim / S/A/Rim or

Tyre Size: F: 195/65R15

R: _____

BS / DUN / EXNOVA / GY / FS / LIZA / MIC / ONTSU / PIR / SUMI /

TOYO / YOKO or

Front	Rear
R/Bal. <u>7</u> mm	R/Bal. <u>7</u> mm
L/Bal. <u>7</u> mm	L/Bal. <u>7</u> mm
D.O.A. <u>22/11/8</u>	D.O.A. <u>26/11/8</u>

Survey held at CDGE (Loyang)

Des. of Damages: Frt / Rear / O/S / N/S / U/C / Rooftop or

The U/C / Chassis frame / Body Structure affected due to collision.

Date / Time	Action / Instruction
29/11/8	Carve PIP \$ 3373.60 / 4 Dep. (Red 3811.35, 539) Sampo PIP

RECEIVED 30 NOV 2018

Date/Time, File Pass to? ☐ : Preli. Report

1) ☐ : Final Report

Date/Time, File Return to?

2) 3011 - typist

Report Format: merimen

Lump Sum / I.B.I. (\$) 3373.60

Days Of Repair: 4

Resurvey No. of Trip: 1

Add Fee: ☐ : Site Insp (\$ _____) ☐ : Interview (\$ _____) ☐ : Tech. Invs (\$ _____) ☐ : Weekend (\$ _____)

Survey Fee:

Transportation:

\$ + RS \$

Photos

Others

TOTAL

250
10
260

LKK Auto Consultants Pte Ltd (Co.Reg.No:199607198R)

51 Ubi Ave 1 #01-25, Paya Ubi Industrial Park
Singapore 408933

Tel: 6256-3561 Fax: 6844-8805 Email: sur@lkkauto.com; assignments@lkkauto.com

To: Sompoo Insurance Singapore Pte. Ltd. 50 Raffles Place #05-01/06, Singapore Land Tower Singapore 048623	From: LKK Auto Consultants Pte Ltd 51 Ubi Ave 1 #01-25 Paya Ubi Industrial Park Singapore 408933
Attn: CHAN SHU HUI AGNES	Date: 27 Nov 2018

Preliminary Advice

Insured Vehicle No	: GBE2218B		
TP Vehicle No	: SHC8099C	Accident Date	: 22/11/2018
Make	: TOYOTA PRIUS	Assignment Date	: 26/11/2018
Date of Inspection	: 26/11/2018	Est. Duration of Repair	: 4.00
Inspection At	: COMFORTDELGRO ENGINEERING PTE LTD (LOYANG) 59 LOYANG DRIVE SINGAPORE 508969		

Point of Impact / General Description of Damages

The vehicle sustained impact / damages rear portion and parts claimed are consistent to the accident.

Repairer's Estimate (Gross)	:S\$	7,184.95
Revised Amount	:S\$	2,959.15
Check Items (Estimated)	:S\$	505.65
Total	:S\$	3,464.80

Lump Sum Repair :S\$

Total Loss Consideration

New for Old Value	:S\$	
Pre-Accident Value	:S\$	
COE / PARF Rebate	:S\$	
Salvage Value	:S\$	
Margin for Repair	:S\$	

Remarks

() The vehicle is repairable at our adjusted amount. We have also confirmed excess and policy coverage. Kindly let us have your authorisation.

() The vehicle is uneconomical to be repaired, you are advised to invite tender for the wreck.

(X) Other comments :The above survey was conducted on a 'Without Prejudice' basis.

...CLAIM SUBFOLDER...(New Assignment)

CLAIM SUBFOLDER TRACKING

Case	Notified	Est Submitted	Adj Assigned	Adj Rpt	Adj Submitted	Ins Auth'd	Status
Main	23 Nov 2018		26 Nov 2018 10:22 Assign				New Assignment Cancel Case

[Main](#)
[Reference](#)
[Claim Details](#)
[Documents](#)
[Show All](#)

CLAIM SUBFOLDER DETAILS

[\[Created by insurer\]](#)

Insured:	MILLER PTE LTD , Co. Reg. No.: 201005662K		
Main Claimant:	COMFORT TRANSPORTATION PTE LTD , Co. Reg. No.: 199303821R		
Vehicle Reg. No.:	SHC8099C	Date of Loss:	22/11/2018 19:00 - :59
Claim Type:	TP / CMTD1805163	Policy/Cover Note No.:	D18MTPCVE003521 (Comprehensive)
Vehicle Reg. No. (Insured):	GBE2218B	Policy No. (Claimant):	
		Excess:	
Repairer:	ComfortDelGro Engineering Pte Ltd (Loyang) 59 Loyang Drive, 508969 Loyang - Tel: 6214 8300		
Handling Insurer:	Sompo Insurance Singapore Pte. Ltd. (HQ) - Tel: 6461 6555 ... [Handled by CHAN SHU HUI AGNES - 6329 5327]		
Adjuster:	LKK Auto Consultants Pte Ltd (HQ) - Tel: 6256-3561 ... [Final Rpt due 05/12/2018]		
Driver/Custodian (Insured):	LEE MING SHENG BENSON () , NRIC: S8717030F, Tel: +6590672740		

ASSOCIATED MAIL RECEIVED

There are no mail for this case.

[View All](#)
[Compose Case Mail](#)

ALL ASSOCIATED TASKS

[View All](#)
[Search Tasks](#)
[Create New Task](#)
[Complete](#)

Due Date	Priority	Type	Task Group	Subject	Handler	Assigned By	Completed On	Created On	Done?
No results.									

> Back to OneMotoring

Enquire PARF/COE Rebate for Registered Vehicle

Vehicle Owner Particulars

Owner ID Type:	Company
Owner ID:	3821R

Vehicle Details

Vehicle No.:	SHC8099C
Vehicle to be Exported:	No
Intended Deregistration Date:	27 Nov 2018
Vehicle Make:	TOYOTA
Vehicle Model:	PRIUS HYBRID 1.8 CVT
Primary Colour:	Blue
Manufacturing Year:	2017
Engine No.:	2ZRS081603
Chassis No.:	JTDKB3FU403569141
Maximum Power Output:	90.0 kW (120 bhp)
Open Market Value:	\$29,007.00
Original Registration Date:	06 Oct 2017
First Registration Date:	06 Oct 2017
Transfer Count:	0
Actual ARF Paid:	\$5,000.00

Intended PARF Rebate Details

PARF Eligibility:	Yes
PARF Eligibility Expiry Date:	05 Oct 2025
PARF Rebate Amount:	\$3,750.00

Intended COE Rebate Details

COE Expiry Date:	05 Oct 2025
COE Category:	A - Car up to 1600cc & 97kW (130bhp)
COE Period(Years):	8
PQP Paid:	\$34,052.00
COE Rebate Amount:	\$29,178.00
Total Rebate Amount:	\$32,928.00

Message

Please note that the 8-year COE for this vehicle cannot be further renewed. The vehicle must be de-registered upon COE expiry or when the vehicle reaches its statutory lifespan (if applicable), whichever is earlier.

The information contained herein is correct as at 27 Nov 2018

OK

SINGAPORE ACCIDENT STATEMENT

IMPORTANT NOTICE

1. Please report correctly the details of the accident to speed up the claims process.
2. This Form must be completed by the Policyholder and/or the Authorised Driver.
3. Information provided must be as truthful and accurate as possible. Any wilful misrepresentation or withholding of material facts may allow insurance companies to repudiate policy liability.
4. The issue and acceptance of this Form by insurance companies is not an admission of policy liability on the part of the insurance companies.
5. **Any false reporting may be referred to the Police for investigation.**
6. This report will be forwarded by the insurers of the GIA Records Management Centre established by the General Insurance Association of Singapore (GIA) for archiving and that copies of this report will, for a fee, be made available upon application by interested parties.
7. By the lodgement of this report to the insurers, you hereby consent to the archiving of this report at the centre and to copies of the report being made available aforesaid.

ACCIDENT STATEMENT

Date Of Report	24/11/2018 07:14
Date Of Accident	22/11/2018 19:10
Exact Location Of Accident	CHANGI NORTH ST 1 TOWARDS CHANGI NORTH CRESCENT
Country/State of Loss	SINGAPORE

DETAILS OF OWN VEHICLE

Vehicle Registration Number	SHC8099C
Insured/Policyholder	
Name Of Registered Owner	COMFORT TRANSPORTATION PTE LTD
Co Reg No	199303821R
Email Address	FLEETSAFETY@CDGTAXI.COM.SG
Mobile Phone No	
Alternative Phone No	OFFICE-65508768

Vehicle Particulars

Manufacturer	TOYOTA
Model	PRIUS
Exact Purpose for which vehicle was being used at time of accident	
Are you claiming under your own insurance policy for repair to your vehicle?	NO
If No, Please state action to be taken	THIRD PARTY
Vehicle Category	TAXI

Insurance Company

Name of Insurance Company	MS FIRST CAPITAL INSURANCE LTD
Type Of Coverage	THIRD PARTY FIRE AND/OR THEFT
Fleet Policy	YES
Policy Number	D-18088936MFSH
Cover Note Number	

Driver

Name of Driver	TAN AH HAK
NRIC No	S1335792G
Date Of Birth	09/12/1957
Occupation	OUTDOOR
Date Of Driving Pass	11/01/1980
Driving Experience	38 YEARS AND 10 MONTHS
Gender	MALE
Mobile Number	(LOCAL) +65-90264683
Fax Number	
Contact Number	
Email Address	THHAK0912@YAHOOANA.COM

Address	217 09-611 LORONG 8 TOA PAYOH
Postcode	310217
Was driver an employee of the Insured's Company	NO
If No, Relationship of the Driver with the Insured	OTHER - TAXI DRIVER
Vehicle Registration Number of Driver's Own Vehicle	-
	-
	-
Insurance Company of Driver's Own Vehicle	-
	-
	-

General Information of the Accident

Type Of Accident	COLLISION - HEAD TO REAR
Weather Conditions	CLEAR
Road Surface	DRY

Other Information

Was any foreign vehicle involved in this accident?	NO
Number of vehicles involved in the accident	
Was any body injured in the Accident?	YES
Was any injured conveyed to hospital by ambulance?	NO
Was any other material or property damaged?	YES
I have been approached by unknown person(s) soliciting/offering accident claims assistance.	NO
Number of Passengers (Including Driver)	2
Passenger 1	NAME: : - GENDER: : FEMALE

Details of Police Action

Was the accident reported to the police?	YES
If Yes, Please state which Police Station	
POLICE STATION NAME [OTHER]	CHANGKAT NPP
Was notice of intended Prosecution given?	NO
If Yes, against whom?	

Circumstances of Accident

SEE ATTACH.

Attachment(s)

Are accident photos available for attachment?	YES
Was there any video captured by Car Camera?	YES
Remarks/ Reasons:	-
Was there any audio recorded?	NO

DETAILS OF OTHER VEHICLE PROPERTY 1

Vehicle Registration Number	GBE2218B
Vehicle Make/Model/Colour	
Details Of Properties	
Vehicle Category	COMMERCIAL VEHICLE
Name of Driver	BENSON LEE MING SHENG
NRIC/Passport Number	S8717030F
Contact Number	90672740
Address	
Postcode	
Insurance Company Name	

Nature Of Damage

FRT RHT

No. Of Passenger (Including Driver)

DETAILS OF INJURED PERSON 1

Name	TAN AH HAK
Approximate Age	61
Injuries Sustain	NECK,BACK
Injured person in which vehicle?	SHC8099C
Were seat belts worn?	YES
Was this injured conveyed to hospital by ambulance?	NO
Address	
Postcode	

SKETCH PLAN

As per attached

DESCRIBE CIRCUMSTANCES OF THE ACCIDENT

As per attached Police Report
 @ T/20181123/2075

DECLARATION

I/We declare the foregoing particulars are true in every respect.

COMFORT TRANSPORTATION PTE LTD
 CO. REG. NO. 180103371R

Policyholder's Signature
 Date & Time:

Driver's Signature
 (If driver is not the policyholder)
 Date & Time:

Reporting Centre Personnel's Signature
 Name:
 NRIC/FIN No.:

Sketch Plan Pg. 2



POLICE FORCE

1/20181123/2075

Police Station Of Origin:
 Changkat NPP
 109 Tampines Street 11 #01-261
 SINGAPORE 521109
 Tel No: 1800-7819999

1 of 3

Report No. T/20181123/2075

REPORT OF A TRAFFIC ACCIDENT

Date/Time Report Made: 23/11/2018 13:57		Vide Report No.:		Station Diary No.: 10	
Informant's Particulars					
Name of Informant: TAN AH HAK			Address: APT BLK 217 LORONG 8 TOA PAYOH #09-611 SINGAPORE 310217		
ID Type / ID No.: NRIC NO / S1335792G			Contact No.: Home/Office: Mobile: 90264683		
Nationality: SINGAPORE CITIZEN			Email:		
Sex: Male	Age: 60	Date of Birth: 09/12/1957	Type of Informant: Driver		
Race: Chinese			Language: English		Institution / School Name:
Occupation: Taxi driver			Driving Licence Information: Class: 3,4,5 Date of Expiry:		

General Information of the Accident

Type of Accident:	Injury Others	Drink Drive: No	Date/Time of Accident: 22/11/2018 19:10	Type of Location: X-Junction
Location: Along Road 1 Traveling Toward Road 2 CHANGI NORTH STREET 1 CHANGI NORTH CRESCENT				
Weather: Clear		Road Surface: Dry		Road Speed Limit:
Traffic Flow: Two Way		Traffic Control: Traffic Light - Working		Traffic Volume: Light
Type of Collision: Between Moving Vehicles - Head To Rear				Anyone conveyed by ambulance: No

Details of Vehicle Involved

Vehicle No.	Type	Make	Model	Color	Condition	No of Passenger
GBE2218B	Van	TOYOTA	Hiace	Silver	Slightly Damaged	0
SHC8099C	Taxi	TOYOTA	Prius	Blue	Slightly Damaged	1

Details of Person Involved

Any Pedestrian Involved: No	
No. of Pedestrians Injured: NIL	Use of Pedestrian Crossing: NA



**SINGAPORE
POLICE FORCE**



T/20181123/2075

2 of 3

Police Station Of Origin:
Changkat NPP
109 Tampines Street 11 #01-261
SINGAPORE 521109
Tel No: 1800-7819999

Report No. T/20181123/2075

CONTINUATION OF REPORT

Driver			
Name	BENSON LEE MING SHENG		ID No. S8717030F
Related Vehicle	GBE2218B (Van)		Contact No. 90672740
Hospital/Clinic	NIL		Class of Driving Licence & Expiry Date Class: NIL Date of Expiry: NIL
Date Treatment	NIL	Date Discharge	NIL
No. of Days granted Medical Leave	NIL	Degree of Injury	NIL
Driver			
Name	TAN AH HAK		ID No. S1335792G
Related Vehicle	SHC8099C (Taxi)		Contact No. 90264683
Hospital/Clinic	SUNSHINE CLINIC FAMILY PRACTICE & SURGERY		Class of Driving Licence & Expiry Date Class: 3,4,5 Date of Expiry: NIL
Date Treatment	23/11/2018		Date Discharge 23/11/2018
No. of Days granted Medical Leave	05	Degree of Injury	Slight

Brief Details.

On the abovementioned date and time, I was driving along Changi North Street 1, most right lane. The traffic light was a green arrow as such I checked and made the turn. However, a pedestrian crossed the traffic light junction even though the traffic light was red. I slowed down to give way, suddenly a van from the rear collided into my vehicle. I then went out and made a check and discovered that my vehicle rear bumper was dented inwards. The other vehicle suffered some scratches on its front bumper. My passenger did not want any medical assistance as she was in a hurry. She then left the scene.

I suffered some back and neck pain. I have went to the clinic and received 5 days of MC.

Sketch Plan Pg. 4



SINGAPORE
POLICE FORCE



T/20181123/2075

3 of 3

Report No. T/20181123/2075

Police Station Of Origin:
Changkat NPP
109 Tampines Street 11 #01-261
SINGAPORE 521109
Tel No: 1800-7819999

CONTINUATION OF REPORT

Sketch Plan

Informant is not able to provide sketch plan

IMPORTANT: Please attach a copy of your vehicle's Insurance Certificate to this report. If you don't have the certificate with you now, please fax a copy to 65474885 stating the report number as reference.

Signature Of Officer Recording The Report: G / Staff Sgt MUHAMMAD ZULHILMI BIN SHADIKIN	Signature Of Informant:
Signature Of Interpreter: Not applicable	Date/Time: 23/11/2018 13:57
Officer In Charge Of Case: TP / AEIT / Sr Staff Sgt ONG YONG HOCK Contact No: 65476436	Classification Of Case:
Authentication Stamp NP168	

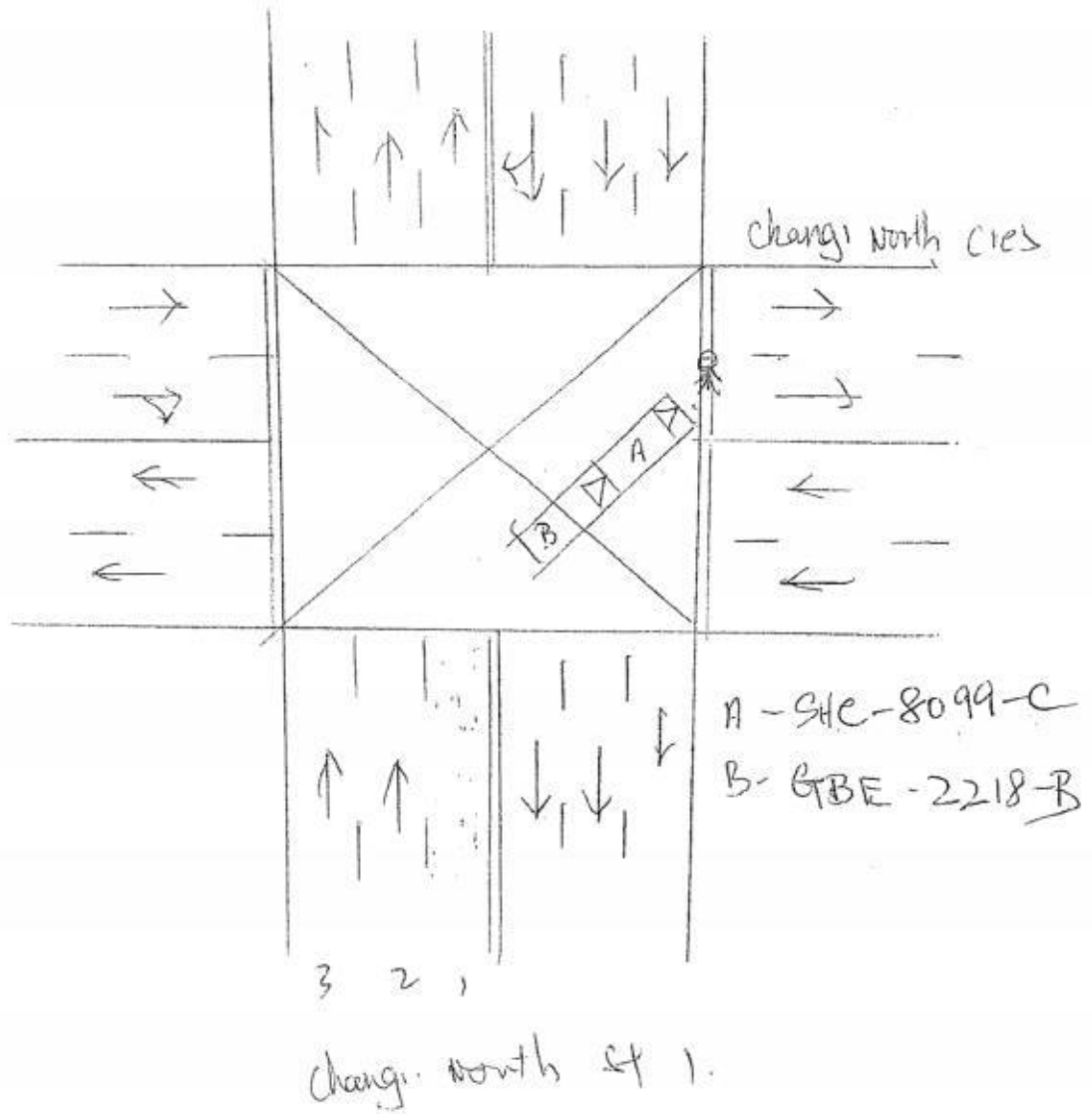

REPAIR ESTIMATE

VEHICLE NO : SHC 8099J

MAKE :

MODEL : TOYOTA PRIUS

CP/P) Sampo
26/11/2018TS
0910

PARTS DESCRIPTION	QTY	UNIT PRICE	AMOUNT
REAR TRUNK LID COVER <i>x repair</i>			\$ 1,126.60
REAR TRUNK LID RUBBER <i>x su</i>			\$ 365.20
GARNISH SUB-ASSY, BACK DOOR, OUTSIDE <i>cm</i>			\$ 889.70
REAR TRUNK LID LOGO(PRIUS) <i>all</i>			\$ 52.90
REAR TRUNK LID LOGO(HYBRID) <i>all</i>			\$ 52.90
REAR TRUNK LID LOGO(TOYOTA STAR) <i>all</i>			\$ 47.00
REAR BUMPER <i>Returned</i>			\$ 458.60
REAR BUMPER RE-INFORCEMENT <i>Panel</i>			\$ 318.80
REAR BUMPER UNDER COVER <i>cm</i>			\$ 552.60
REAR BUMPER TOWING COVER <i>cm</i>			\$ 82.70
REAR BUMPER CLIPS <i>all</i>			\$ 22.00
REAR END PANEL <i>x repair</i>			\$ 602.10
REAR END PANEL GARNISH <i>x su</i>			\$ 121.60
REAR WINDSCREEN GLASS WITH MOULDING <i>x no</i>			\$ 1,778.30
SUB TOTAL			\$ 6,471.00
LESS 25%			\$ 1,617.75
DISCOUNTED TOTAL			\$ 4,853.25
REAR TRUNK LID APPS STICKER <i>all</i>			\$ 40.00
REAR TRUNK LID COMFORT & TEL NO. STICKER <i>all</i>			\$ 60.00
REAR BUMPER REVERSE SENSOR <i>LKK (shorted)</i>			\$ 135.70
REAR BUMPER RUBBER MAT <i>all</i>			\$ 50.00
REAR WINDSCREEN SEALANT <i>x</i>			\$ 46.00
			\$ 331.70
LABOUR CHARGE			
Panel Beating			\$ 1,000.00
Spray Painting Charge			\$ 600.00
Wiring Charge			\$ 200.00
Tuff Kote			\$ 200.00
Remove/Refix Rear Windscreen Glass			\$ 200.00
Remove/Refix Reverse Sensor			\$ 300.00
TOTAL LABOUR			\$ 2,000.00
ESTIMATE TOTAL			\$ 7,184.95

SUB TOTAL
LESS 25%
DISCOUNTED TOTAL

REAR TRUNK LID APPS STICKER

REAR TRUNK LID COMFORT & TEL NO. STICKER

REAR BUMPER REVERSE SENSOR

REAR BUMPER RUBBER MAT

REAR WINDSCREEN SEALANT

LKK (shorted) - all
the Repairer of the following:
 • To resurvey before and after repair
 • To display damaged parts during resurvey
 • Parts prices are subject to confirmation
 • Third party survey is on a "no win, no fee" basis
 • No illegal modifications to be made
 • Supplementary repair must be resurveyed and
 is subject to final approval from Insurance Company

Acknowledged by Repairer

Signature:

Date:

Kalvin
26/11/18 11:34
4 hrs.
P.P.
Before Post photo

LABOUR CHARGE

Panel Beating

Spray Painting Charge

Wiring Charge

Tuff Kote

Remove/Refix Rear Windscreen Glass

Remove/Refix Reverse Sensor

TOTAL LABOUR

ESTIMATE TOTAL

This is an initial estimate based on a visual inspection of the above vehicle. The final repair quantum will be prepared after the vehicle is surveyed by a motor Surveyor appointed by the insurance company.

Team: ARC Repair TP(CLSO)1

JOB CARD

Sales Order:

JC NO.: 305242938

STOMER
VMS
STOMER NO.
DRESS
L (R)
(P)
3COUNT CARD NO.

COMFORT TRANSPORTATION PTE LTD
7010045
383 SIN MING DRIVE
Singapore SINGAPORE 575717
65508755 (O)

REGN NO.: SHC8099C	MILEAGE
MAKE: TOYOTA	FUEL E.....1/2.....F
MODEL PRIUS HYBRID(G4)	DATE/TIME IN 23.11.2018 15:35
YR OF MANU 06.10.2017	TARGET DATE
CHASSIS CODE JTDKB3FU403569141	COMPLETION DATE/TIME:

JOB DESCRIPTION

Accident Date: 22.11.2018
NATURE: 3P 22.11.2018

S/NO LABOR CODE

DESCRIPTION

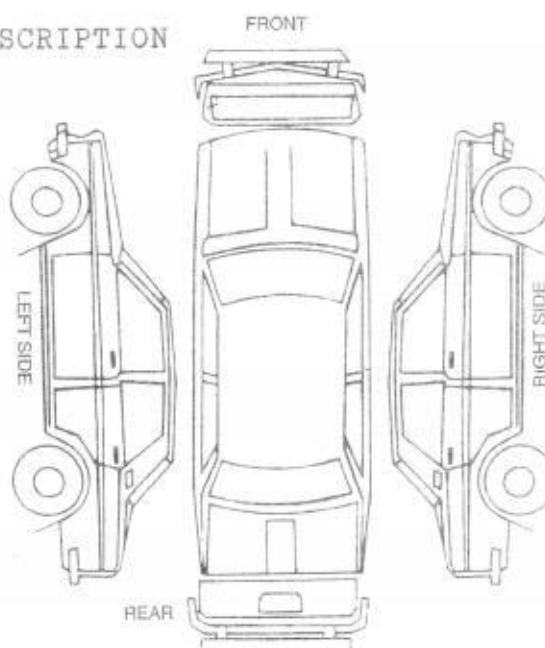

CHECKED & PASSED OUT BY:

SERVICE ADVISOR

CUSTOMER'S SIGNATURE

Acknowledgement Slip

Exit Pass

Vehicle No.: SHC8099C LIMITS

Vehicle No.: SHC8099C

Signature of Service Advisor

Signature/Date

Name of Service Advisor

Date

Returned to Service Reception upon collection

To be kept by Security Guard

COMPANY : THIRD PARTY'S CLAIMS (CAS)
 CUSTOMER: 7010045
 ADDRESS : COMFORT TRANSPORTATION PTE LTD
 383 SIN MING DRIVE
 SINGAPORE SINGAPORE 575717
 65508755

JOB NO : 305242938
 REGN NO : SHC8099C
 MILEAGE : 0000000000
 MAKE : TOYOTA
 MODEL : PRIUS HYBRID(G4)
 DATE OF REGN : 06.10.2017
 DATE/TIME IN : 23.11.2018 15:35
 ACCIDENT DATE : 22.11.2018

JOB / PARTS DESCRIPTION

QTY IND UNIT-PRICE DISC% AMOUNT

PART REQUISITION

0001	04-01-0302-2346-G	TAILGATE GARNISH	1	889.70	25.00	667.27
0002	04-01-0302-2271-G	TAILGATE (PRIUS)	1	52.90	25.00	39.67
0003	04-01-0302-2270-G	TAILGATE (HYBRID S)	1	52.90	25.00	39.67
0004	04-01-0302-2269-G	TAILGATE (TOYOTA STAR)	1	47.00	25.00	35.25
0005	04-01-0302-2282-G	REAR BUMPER	1	458.60	25.00	343.95
0006	04-01-0302-2288-G	REAR BUMPER REINFORCEMENT	1	318.80	25.00	239.10
0007	04-01-0302-2286-G	REAR BUMPER TOW COVER	1	82.70	25.00	62.02
0008	04-01-0302-2267-G	REAR BUMPER CLIPS	10	22.00	25.00	16.50
0009	28-01-0302-0006-A	TAILGATE (65521111)	1	30.00		30.00
0010	28-01-0302-2015-A	TAILGATE (COMFORTDELGRO)	1	30.00		30.00
0011	28-01-0302-2013-A	TAILGATE (APPS)	1	40.00		40.00
0012	09-01-0302-2005-A	REVERSE SENSOR	1	135.70		135.70
0013	04-01-0302-2287-G	REAR BUMPER UNDER COVER	1	552.60	25.00	414.45

COMPANY : THIRD PARTY'S CLAIMS (CAS)
CUSTOMER: 7010045
ADDRESS : COMFORT TRANSPORTATION PTE LTD
383 SIN MING DRIVE
SINGAPORE SINGAPORE 575717
65508755

JOB NO : 305242938
REGN NO : SHC8099C
MILEAGE : 0000000000
MAKE : TOYOTA
MODEL : PRIUS HYBRID(C
DATE OF REGN : 06.10.2017
DATE/TIME IN : 23.11.2018 15:35
ACCIDENT DATE : 22.11.2018

JOB / PARTS DESCRIPTION

QTY IND UNIT-PRICE DISC% AMOUNT

SUB-TOTAL : 2,093.58

JOB NATURE

0000 L	PANEL BEATING	600.00
0001 23-502	SPRAYPAINT ON AFFECTED AREA	600.00
0002 L	R/I REVERSE SENSOR	30.00
0003 20-05	REAR BUMPER MAT	50.00
SUB-TOTAL :		1,280.00

TOTAL : 3,373.58

MVA NAME & SIGNATURE
DATE :

SURVEYOR NAME & SIGNATURE
DATE : AUTHORIZED : YES / NO

COMFORTDELGRO ENGINEERING

ComfortDelGro Engineering Pte Ltd
59 Loyang Drive, Singapore 508969
Fax: 6546 8156

Our Job Ref No : 305242938

Date : 29/11/18

FINALIZATION FORM

To : LKK

Fax :

Attn : KALVIN ANG

Vehicle Reg No. : SHC8099C

Date of Accident : 22-Nov-18

The survey and estimates of the repairs of the above-mentioned vehicle are as follows:-

1. The repair job shall bill to: SOMPO INS --- GBE2218E

2. The finalized amount shall be:

(a) Spare Parts after List discount \$2,143.60

(b) Labour Charges \$1,230.00

Total for Part-By-Part Repair Cost \$3,373.60

(c.) Lumpsum Repair (if applicable)

Total for Lumpsum repair cost after Less: 20%

Final Lumpsum Repair cost

3. Estimated normal period for repairs: 4 working days.

4. We shall treat the above amount as Correct and Confirmed if there is no reply from you within 7 working days

5. Thank you for your assistance.

We confirm the estimates and finalized amount

Signature : 

Name : LIM T S

Tel : 62148398

Fax : 65468156

Signature : 

Name : KALVIN

Date : 29/11/18

For Official Use Only

Item	Amount	Document Attached Yes or No	Confirm By (Signature)	Remarks
1. Rental Rate P/Day		YES		
2. Loss of Income Paid		NO		
3. Survey Fees	-----			
4. LTA Search Fee	\$7.49			
5. Medical Fees (on behalf of driver, if applicable)				
6. Overrun				

Remarks:

LKK Auto Consultants Pte Ltd (Co.Reg.No:199607198R)

51 Ubi Ave 1 #01-25, Paya Ubi Industrial Park
Singapore 408933

Tel: 6256-3561 Fax: 6844-8805 Email: sur@lkkauto.com;assignments@lkkauto.com

VEHICLE DAMAGE INSPECTION REPORT

Our File No: CS/SMO18021291/K1VD3N2

Date: 30/11/2018

REFERENCE

Handling Insurer:	Sompo Insurance Singapore Pte. Ltd.	Policy No:	D18MTPCVE003521
Claimant Vehicle No :	SHC8099C	Insured Vehicle No :	GBE2218B
Date of Loss:	22/11/2018	Nature of Claim:	TP
		Claim No:	CMTD1805163

DESCRIPTION & IDENTIFICATION OF VEHICLE

Reg No:	SHC8099C	Engine No:	2ZRS081603
Make & Model:	TOYOTA PRIUS HYBRID, 1.8 CVT (A)	Chassis No:	JTDKB3FU403569141
Reg. Date:	06/10/2017 (Man. Year: 2017)	Odometer:	151496 km
Colour:	Blue		
Engine Capacity:	1798 cc		
Market Value/New Car Price:	N/A		
Sum Insured (\$\$):	Market Value/New Car Price		

CONDITION OF VEHICLE AT THE TIME OF SURVEY

General Condition:	Steering (Serviceable):	Yes	Footbrake (Serviceable):	Yes
Handbrake (Serviceable):	Yes	Engine Modification:	No	Pre-accident Condition:

CONDITION OF TYRES

Front Tyre Size:	195/65R15	Rear Tyre Size:	195/65R15
Front Left Side:	West Lake 7 mm	Rear Left Side:	West Lake 7 mm
Front Right Side:	West Lake 7 mm	Rear Right Side:	West Lake 7 mm

The above values represent the remaining tyre treads depth

COST OF CLAIMS	Repairer's	Adjuster's	Difference	Diff %
Parts	5,184.95	2,143.60	3,041.35	58.66
Miscellaneous Items	0.00	0.00	0.00	
Labour	2,000.00	1,230.00	770.00	38.50
Paintwork Labour	0.00	0.00	0.00	
Towing	0.00	0.00	0.00	
Gross Total (\$\$)	7,184.95	3,373.60	3,811.35	53.05
+ GST 7.00/7.00% (\$\$)	502.95	236.15	266.80	53.05
Nett Amount (\$\$)	7,687.90	3,609.75	4,078.15	53.05

INSPECTION

Date of Assignment:	26/11/2018	
Date Inspected:	26/11/2018 Inspected At:	ComfortDelGro Engineering Pte Ltd (Loyang) 59 Loyang Drive Singapore 508969
Estimated Period of Repair:	4.0 days	

Adjuster: KALVIN ANG WEI KUN

Manager: VERON CHEN

NOTE: This report represents our findings at the time and place of inspection stated herein. Such inspection has been carried out to the best of our knowledge and ability but any other liability under any other circumstances is hereby expressly excluded.

REPAIR DETAILS

Reference

Part Source: MRM-SG	Version: 1.0 (Last Synchronised: 30 Nov 2018)
Parts: 144	TOYOTA PRIUS HYBRID 1.8 CVT (A) (Catalogue:Merimen Singapore 1.0)
Labour: Repairer's	(Price-denominated Standard List)
Print Code: (Unsubmitted, no print-code for SHC8099C)	
Validity:	These estimates are valid only if they contain the print code (above) on all estimate pages, running page numbers with the END OF ESTIMATES marker on the last estimate page
Further Info:	Items/values not in reference catalogue are prefixed with an asterisk *.

Recommended Parts

No.	Qty	Part No. Particulars	Condition	Repairer's	Amount
1	1	*REAR TRUNK LID COVER	Repair	1,126.60 FL	*- FL
2	1	*REAR TRUNK LID RUBBER	Serviceable	365.20 FL	*- FL
3	1	*GARNISH SUB-ASSY, BACK DOOR, OUTSIDE	Cracked	889.70 FL	*889.70 FL
4	1	*REAR TRUNK LID LOGO (PRIUS)	Necessary	52.90 FL	*52.90 FL
5	1	*REAR TRUNK LID LOGO (HYBRID)	Necessary	52.90 FL	*52.90 FL
6	1	*REAR TRUNK LID LOGO (TOYOTA STAR)	Necessary	47.00 FL	*47.00 FL
7	1	*REAR BUMPER	Deformed	458.60 FL	*458.60 FL
8	1	*REAR BUMPER RE-INFORCEMENT	Bent	318.80 FL	*318.80 FL
9	1	*REAR BUMPER UNDER COVER	Cracked	552.60 FL	*552.60 FL
10	1	*REAR BUMPER TOWING COVER	Cracked	82.70 FL	*82.70 FL
11	10	*REAR BUMPER CLIPS	Necessary	22.00 FL	*22.00 FL
12	1	*REAR END PANEL	Repair	602.10 FL	*- FL
13	1	*REAR END PANEL GARNISH	Serviceable	121.60 FL	*- FL
14	1	*REAR WINDSCREEN GLASS WITH MOULDING	Not Necessary	1,778.30 FL	*- FL
15	1	*REAR TRUNK LID APPS STICKER	Necessary	40.00 FS	*40.00 FS
16	1	*REAR TRUNK LID COMFORT & TEL NO STICKER	Necessary	60.00 FS	*60.00 FS
17	1	*REAR BUMPER REVERSES ENSOR	Shorted	135.70 FS	*135.70 FS
18	1	*REAR BUMPER RUBBER MAT	Necessary	50.00 FS	*50.00 FS
19	1	*REAR WINDSCREEN SEALANT	Not Necessary	46.00 FS	*- FS

F=Franchise part. S=SpcNett. L=ListItemDisc.

Sub Total (\$\$)	6,802.70	2,762.90
- List Item Discount on L Items 25.00/25.00% (\$\$)	1,617.75	619.30
Total Parts (\$\$)	5,184.95	2,143.60

Report was unsubmitted during this print-out.

Recommended Miscellaneous Items

There are no new miscellaneous items selected.

Recommended Labour

No	Particulars	Lab.Type	Repairer's	Amount
Labour Items				
1	PANEL BEATING	New	1,000.00	600.00
2	SPRAY PAINTING CHARGE	New	700.00	600.00
3	WIRING CHARGE	New	50.00	-
4	TUFF KOTE	New	50.00	-
5	REMOVE/REFIX REAR WINDSCREEN GLASS	New	120.00	-
6	REMOVE/REFIX REVERSE SENSOR	New	80.00	30.00
Gross Labour Cost (S\$)			2,000.00	1,230.00

Report was unsubmitted during this print-out.

< END OF ESTIMATES >