

22/03/2002

ASS. REC. BY:

REF:

CS/TMI/1802159/Klq3

Special Instruction:

Surveyor:

kalvin

ASSIGNMENT (Office)

From (Person):

Telma Gomez

of

TMI

Date/Time:

22/1/18 @ 225pm

Estimated Cost:

Bill to:

OD / TP / WS / TP RES / OD RES / EVA / INV / MV / CS

To Inspect Vehicle No:

SHC 8306E

Insured:

PC1228Z

at Workshop m/s

Comfort Delgro

Tel:

62148300

of

59 Loyang Drive

Policy No:

MJ001052

Claim No:

M1805950

Sum Insured:

Excess:

Make of Veh:

(Client's Record)

D.O.A. 21/1/2018

CA / REV / REP. / REV 24 HRS

sup

H.O.D. Endorsement:

Date/Time:

22/1/18 @ 22/1/18

Person Contacted:

jumeni

Vehicle

IN/OUT

Date/Time	Action/Instruction (✓) Estimate
	8HA 8306E -X
	PC1228Z -X



## ...CLAIM SUBFOLDER...(New Assignment)

### CLAIM SUBFOLDER TRACKING

Case	Notified	Est Submitted	Adj Assigned	Adj Rpt	Adj Submitted	Ins Auth'd	Status
Main	22 Nov 2018 13:24 <a href="#">Sendback Est</a>	22 Nov 2018 13:47 <b>S\$5,179.60</b>	22 Nov 2018 14:25 <a href="#">Assign</a>				<b>New Assignment</b> <a href="#">Cancel Case</a>

[Main](#)
[Reference](#)
[Claim Details](#)
[Documents](#)
[Show All](#)

### CLAIM SUBFOLDER DETAILS

Insured:	CTPL, Co. Reg. No.: 199303821R		
Main Claimant:	CTPL		
Vehicle Reg. No.:	SHA8306E	Date of Loss:	21/11/2018 14:00 - :59 [39 Months and 15 Days From LTA Reg Date (Man Yr)]
Claim Type:	TP	Policy/Cover Note No.:	
Vehicle Reg. No. (Insured):	PC1228Z	Policy No. (Claimant):	
		Excess:	S\$0.00
Repairer:	ComfortDelGro Engineering Pte Ltd (Loyang) 59 Loyang Drive, 508969 Loyang - Tel: 6214 8300		
Handling Insurer:	Tokio Marine Insurance Singapore Ltd (HQ) - Tel: 6221 6111 ... [Handled by Telma Gomez - 65926402]		
Adjuster:	LKK Auto Consultants Pte Ltd (HQ) - Tel: 6256-3561 ... [Final Rpt due 03/12/2018]		
Adj Asg. Remarks:	OUR INSD HAVE NOT REPORT THE ACCIDENT. PLS. CHECK CONSISTECNY OF THE DAMAGE. THKS		

### ASSOCIATED MAIL RECEIVED

[View All](#)
[Compose Case Mail](#)

There are no mail for this case.

### ALL ASSOCIATED TASKS

[View All](#)
[Search Tasks](#)
[Create New Task](#)
[Complete](#)

Due Date	Priority	Type	Task Group	Subject	Handler	Assigned By	Completed On	Created On	Done?
No results.									

## COMFORTDELGRO ENGINEERING PTE LTD

REPAIR ESTIMATE\*

VEHICLE NO : SHC 8306E

DATE 22/11/2018 10:41

MAKE :

MODEL : HYUNDAI i40

Qty	Parts Description/ Labour	Type	Unit Price	Amount
	Rear Bumper <i>Rebuilt</i>			\$ 553.00
	Rear Bumper Clip 10 pcs <i>all</i>			\$ 22.00
	Rear Bumper Bracket, RH <i>new</i>			\$ 35.60
	Tail Lamp (RH) <i>Rebuilt</i>			\$ 697.80
	Rear Fender (RH) <i>Rebuilt</i>			\$ 2,171.40
	Rear Fender Inner Lining (RH) <i>new</i>			\$ 169.30
	Rear Windscreen Moulding <i>all</i>			\$ 28.30
	Rear Wheel Hup-Cap (RH) <i>Rebuilt</i>			\$ 107.10
	<b>SUB TOTAL</b>			<b>\$ 3,784.50</b>
	<b>LESS 20%</b>			<b>\$ 756.90</b>
	<b>DISCOUNTED TOTAL</b>			<b>\$ 3,027.60</b>
	Rear Bumper Rubber Mat <i>all</i>			\$ 50.00 <b>Nett</b>
	Rear Windscreen Sealant <i>all</i>			\$ 46.00 <b>Nett</b>
	Rear Tyre (RH) <i>new</i>			\$ 216.00 <b>Nett</b>
				<b>\$ 312.00</b>
	<b>Labour Charge</b>			
	Panel Beating			\$ <del>850.00</del> <i>600</i>
	Spray Painting Charge			\$ <del>500.00</del> <i>400</i>
	Wiring Charge			\$ <del>50.00</del> <i>20</i>
	Tuff Kote			\$ <del>50.00</del> <i>20</i>
	Remove/Refix Cushion & Upholstery Rear			\$ <del>150.00</del> <i>50</i>
	Remove/Refix Rear Windscreen Glass			\$ <del>120.00</del> <i>100</i>
	Remove/Refix Reverse Sensor			\$ <del>80.00</del> <i>30</i>
	Rear Wheel Alignment			\$ <del>80.00</del> <i>10</i>
	<i>Merina Fee</i>			\$ <del>10.00</del>
	<b>TOTAL LABOUR</b>			<b>\$ 1,880.00</b>
	<b>ESTIMATE TOTAL</b>			<b>\$ 5,219.60</b>
<p><i>Ka Lu 11/11/18</i>  <i>22/11/18 1320 hrs</i>  <i>3 Days</i>  <i>45</i>  <i>After Repair photo</i></p>				
<p>This is an initial estimate based on a visual inspection of the above vehicle. The final repair quantum will be prepared after the vehicle is surveyed by a motor Surveyor appointed by the insurance company.</p>				

LKK Auto Consultants Pte Ltd  
 The Repairer of the following:  
 • To resurvey by a qualified surveyor  
 • To display damaged parts for survey  
 • Parts prices are subject to quotation  
 • Third party survey is subject to quotation  
 • No illegal modification is allowed  
 • Supplementary items must be approved by the insurance company  
 is subject to final approval from insurance company

Acknowledged by Repairer  
 Signature:  
 Date:

Team: ARC Repair TP(CLS0)1		JOB CARD		Sales Order:		JC NO.: 305241767	
CUSTOMER  /MS COMFORT TRANSPORTATION PTE LTD CUSTOMER NO. 7010045 ADDRESS 383 SIN MING DRIVE Singapore SINGAPORE 575717 65508755  (R) (P)				REGN NO.: SHC8306E		MILEAGE	
				MAKE : HYUNDAI		FUEL E.....1/2.....F	
				MODEL I-40		DATE/TIME IN 21.11.2018 14:30	
				YR OF MANU 06.08.2015		TARGET DATE	
				CHASSIS CODE KMHLB41UMGU076825		COMPLETION DATE/TIME:	
COUNT CARD NO.							

Accident Date: 21.11.2018  
NATURE: 3P 21.11.2018

JOB DESCRIPTION

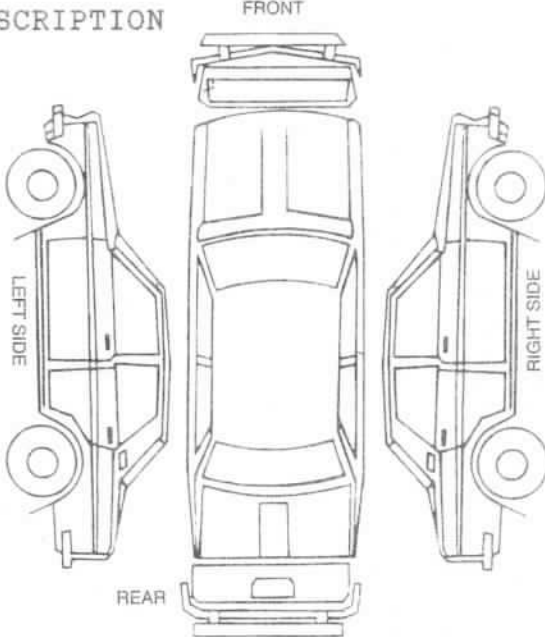
S/NO	LABOR CODE	DESCRIPTION
		

BOOKED & PASSED OUT BY: _____	
_____	
SERVICE ADVISOR	CUSTOMER'S SIGNATURE
Acknowledgement Slip	
Exit Pass	
Vehicle No.: SHC8306E	CHIANG
Signature/Date	Name of Service Advisor
Signature/Date	Date
Signature/Date	To be kept by Security Guard

## SINGAPORE ACCIDENT STATEMENT

### IMPORTANT NOTICE

1. Please report correctly the details of the accident to speed up the claims process.
2. This Form must be completed by the Policyholder and/or the Authorised Driver.
3. Information provided must be as truthful and accurate as possible. Any wilful misrepresentation or withholding of material facts may allow insurance companies to repudiate policy liability.
4. The issue and acceptance of this Form by insurance companies is not an admission of policy liability on the part of the insurance companies.
5. **Any false reporting may be referred to the Police for investigation.**
6. This report will be forwarded by the insurers of the GIA Records Management Centre established by the General Insurance Association of Singapore (GIA) for archiving and that copies of this report will, for a fee, be made available upon application by interested parties.
7. By the lodgement of this report to the insurers, you hereby consent to the archiving of this report at the centre and to copies of the report being made available aforesaid.

### ACCIDENT STATEMENT

Date Of Report	21/11/2018 16:20
Date Of Accident	21/11/2018 14:00
Exact Location Of Accident	SENGKANG WEST AVE
Country/State of Loss	SINGAPORE

### DETAILS OF OWN VEHICLE

Vehicle Registration Number	SHC8306E
<b>Insured/Policyholder</b>	
Name Of Registered Owner	COMFORT TRANSPORTATION PTE LTD
Co Reg No	199303821R
Email Address	FLEETSAFETY@CDGTAXI.COM.SG
Mobile Phone No	
Alternative Phone No	OFFICE-65508768

### Vehicle Particulars

Manufacturer	HYUNDAI
Model	I40
Exact Purpose for which vehicle was being used at time of accident	
Are you claiming under your own insurance policy for repair to your vehicle?	NO
If No, Please state action to be taken	THIRD PARTY
Vehicle Category	TAXI

### Insurance Company

Name of Insurance Company	MS FIRST CAPITAL INSURANCE LTD
Type Of Coverage	THIRD PARTY FIRE AND/OR THEFT
Fleet Policy	YES
Policy Number	D-18088936MFSH
Cover Note Number	

### Driver

Name of Driver	LEE CHYE SENG
NRIC No	S0042979A
Date Of Birth	04/09/1953
Occupation	OUTDOOR
Date Of Driving Pass	06/01/1975
Driving Experience	43 YEARS AND 10 MONTHS
Gender	MALE
Mobile Number	(LOCAL) +65-96778831
Fax Number	
Contact Number	
EMail Address	NOEMAIL

Address	BLK 116 BEDOK RESERVOIR ROAD #11-102
Postcode	470116
Was driver an employee of the Insured's Company	NO
If No, Relationship of the Driver with the Insured	OTHER - TAXI DRIVER
Vehicle Registration Number of Driver's Own Vehicle	-
	-
Insurance Company of Driver's Own Vehicle	-
	-
	-

#### General Information of the Accident

Type Of Accident	SIDE SWIPE
Weather Conditions	CLEAR
Road Surface	DRY

#### Other Information

Was any foreign vehicle involved in this accident?	NO
Number of vehicles involved in the accident	
Was any body injured in the Accident?	NO
Was any injured conveyed to hospital by ambulance?	NO
Was any other material or property damaged?	YES
I have been approached by unknown person(s) soliciting/offering accident claims assistance.	NO
Number of Passengers (Including Driver)	5
Passenger 1	NAME: : - GENDER: : MALE
Passenger 2	NAME: : - GENDER: : FEMALE
Passenger 3	NAME: : - GENDER: : MALE
Passenger 4	NAME: : - GENDER: : FEMALE

#### Details of Police Action

Was the accident reported to the police?	NO
If Yes, Please state which Police Station	
Was notice of intended Prosecution given?	NO
If Yes, against whom?	

#### Circumstances of Accident

PLS REFER TO ATTACHED / Type Of Accident : HEAD TO SIDE

#### Attachment(s)

Are accident photos available for attachment?	YES
Was there any video captured by Car Camera?	YES
Remarks/ Reasons:	-
Was there any audio recorded?	NO

#### DETAILS OF OTHER VEHICLE PROPERTY 1

Vehicle Registration Number	PC1228Z
Vehicle Make/Model/Colour	
Details Of Properties	
Vehicle Category	BUS

Name of Driver	SELVARAJ PERUMAL
NRIC/Passport Number	D33377576
Contact Number	
Address	
Postcode	
Insurance Company Name	TOKIO MARINE INSURANCE SINGAPORE LTD
Nature Of Damage	WHOLE LEFT SIDE
No. Of Passenger (Including Driver)	



# **IMPORTANT NOTICE**

1. Please report correctly the details of the accident to speed up the claims process.
2. This Form must be completed by the Policyholder and/or the Authorised Driver.
3. Information provided must be as truthful and accurate as possible. Any wilful misrepresentation or withholding of material facts may allow insurance companies to repudiate policy liability.
4. The issue and acceptance of this Form by insurance companies is not an admission of policy liability on the part of the insurance companies.
5. Any false reporting may be referred to the Police for investigation.
6. The report will be forwarded by the insurers of the GIA Records Management Centre established by the General Insurance Association of Singapore (GIA) for archiving and that copies of this report will for a fee be made available upon application by interested parties.
7. By the lodgment of this report to the insurers, you hereby consent to the archiving of this report at the centre and to copies of the report being made available aforesaid.
8. **Consent under the Personal Data Protection Act (PDPA)**

I understand, acknowledge, agree and consent that:

- (a) My insurer, my workshop and the General Insurance Association of Singapore ("GIA") may/are permitted to collect, use, disclose and/or process my personal data/personal information set out in this (form) and any other personal information provided by me or possessed by my insurer (collectively the "Personal Information") and disclose and transfer such Personal Information to all insurer(s) who have insured vehicle(s) involved in this accident (all insurer(s) who have insured vehicle(s) involved in this accident shall be collectively referred to as the "Insurers"), the Insurers' lawyers/law firms, the Monetary Authority of Singapore and any relevant government agency/authority (such as the police), for the purpose(s) of:
  - (i) processing, handling and/or dealing with my claims including the settlement of the claims and any necessary investigations relating to the claims;
  - (ii) investigating the accident and/or my claims;
  - (iii) carrying out and/or dealing with my instructions or responding to any enquiries by me;
  - (iv) administering my claims (including the mailing of correspondence, statements, invoices, reports or notices to me, which could involve disclosure of certain personal data about me to bring about delivery of the same as well as on the external cover of envelopes/mail packages); and/or
  - (v) complying with applicable law in administering, processing, handling and/or dealing with my claims.(collectively the "Purposes")
- (b) all insurer(s) who have insured vehicle(s) involved in this accident and the Insurers' lawyers/law firms, may/are permitted to collect, use, disclose and/or process my Personal Information for one or more of the above Purposes; and
- (c) my Personal Information may/can be disclosed by any of the Insurers and/or GIA to their third party service providers or agents(including their lawyers/law firms), which may be sited outside of Singapore, for one or more of the above Purposes.
- (d) my Personal Information will also be collected and used to compile claims history for the purpose of fraud detection, investigation and management in present and all future claims.
- (e) the information so collected under (d) above may be shared / disclosed:
  - (i) to all insurers and/or any other third parties that assist in evaluating, investigating, controlling or managing fraud, regulators, law enforcement and government agencies as reasonably required for the purposes stated, or
  - (ii) for complying with requirements under any regulations, laws or court orders.

COMFORT TRANSPORTATION PTE LTD  
CO. REG NO: 19270321R



21/11/18  
Jackson Heing  
CSO

Policyholder's Signature  
Date & Time:

Driver's Signature  
(If driver is not the policyholder)  
Date & Time:

Reporting Centre Personnel's Signature  
Name:  
NRIC/FIN No.:

## SKETCH PLAN

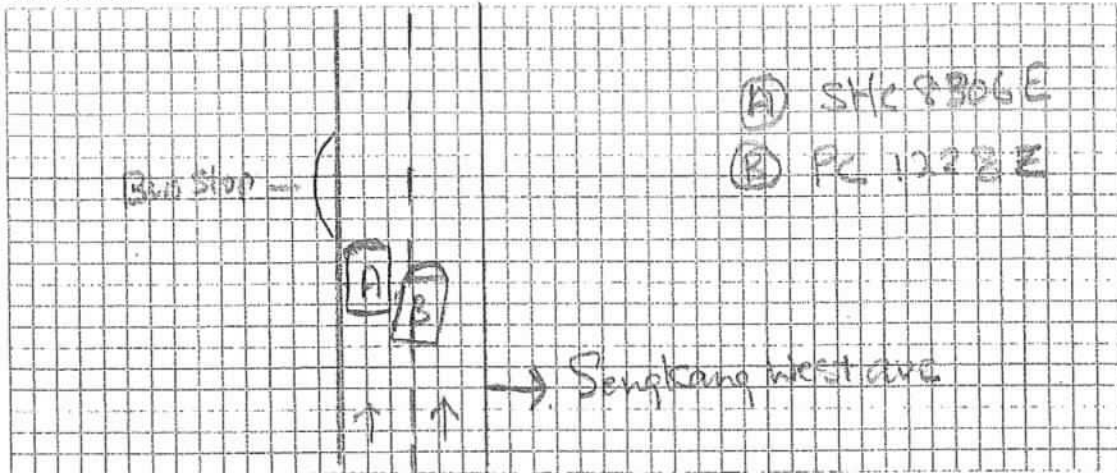

## DESCRIBE CIRCUMSTANCES OF THE ACCIDENT

On 21/11/2018 at about 14.00 hrs, I vehicle A was driving my taxi along Sengkang West ave. When my passenger ask me to stop at the side of bus stop. Then I on my left hand signal of try to keep to left side and stop because the bus stop. A few second later vehicle B left side hit against vehicle A right rear position. So far my passenger and me was not injured.

## DECLARATION

I/We declare the foregoing particulars are true in every respect.

COMFORT TRANSPORTATION PTE LTD  
CO REG NO. 192002301R

Policyholder's Signature  
Date & Time:

Driver's Signature  
(If driver is not the policyholder)  
Date & Time:

21/11/18  
Jackson Hong  
CSO  
Reporting Centre Personnel's Signature  
Name:  
NRIC/FIN No.:

EMATIC (Singapore) Pte Ltd

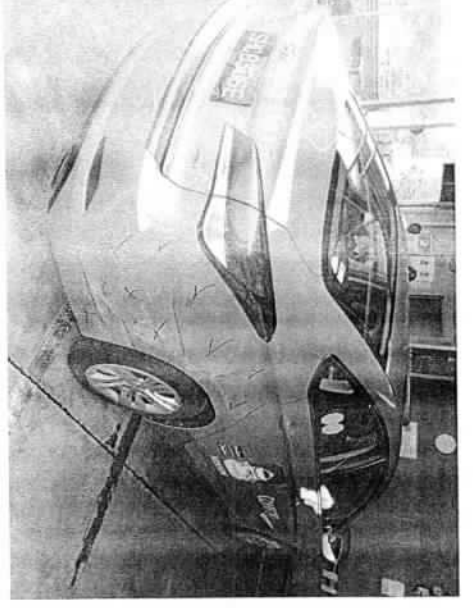
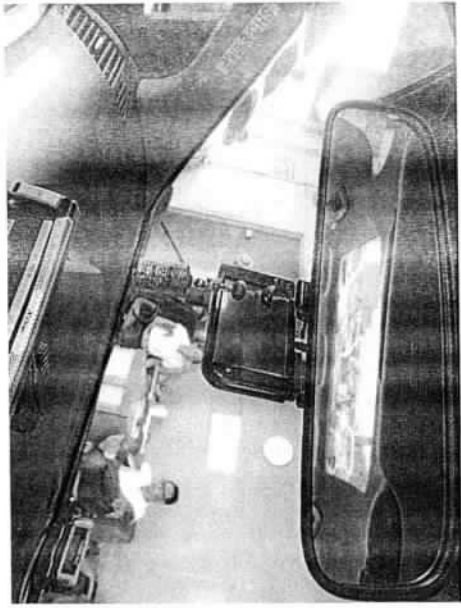

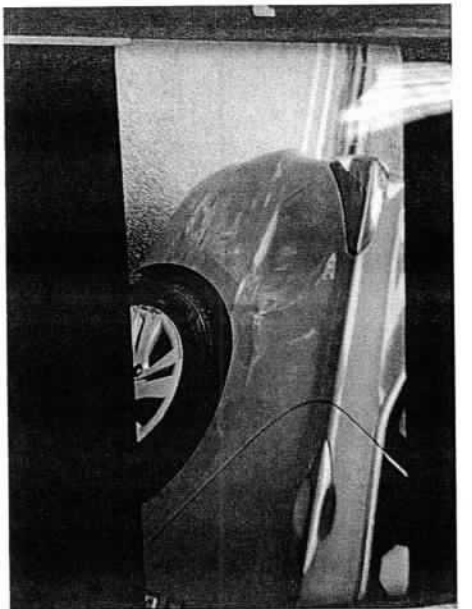
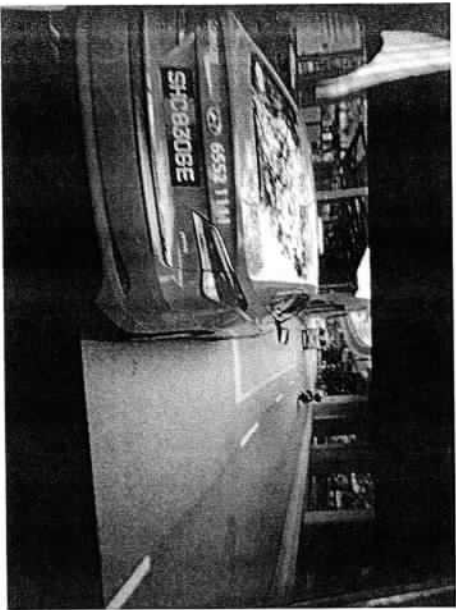
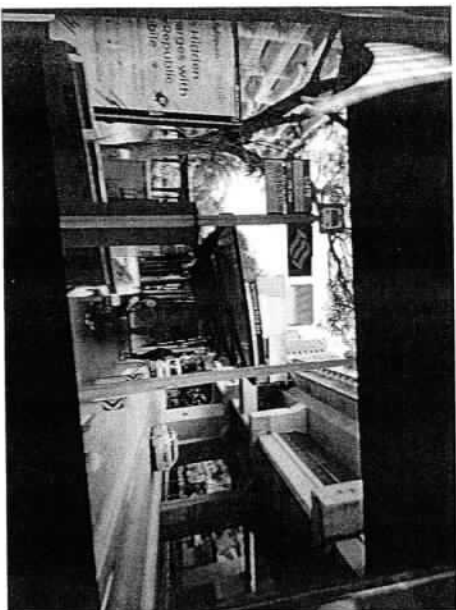
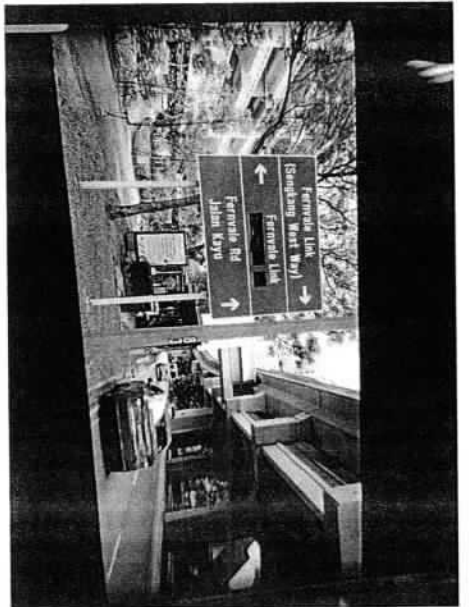
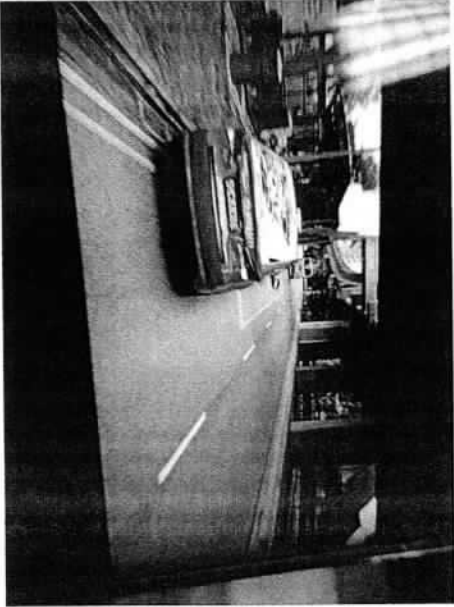
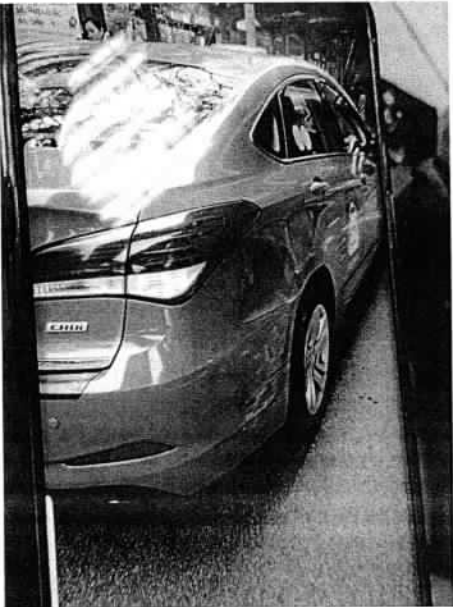
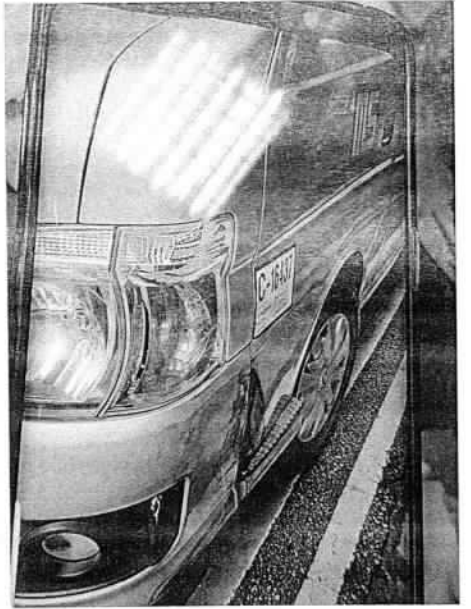
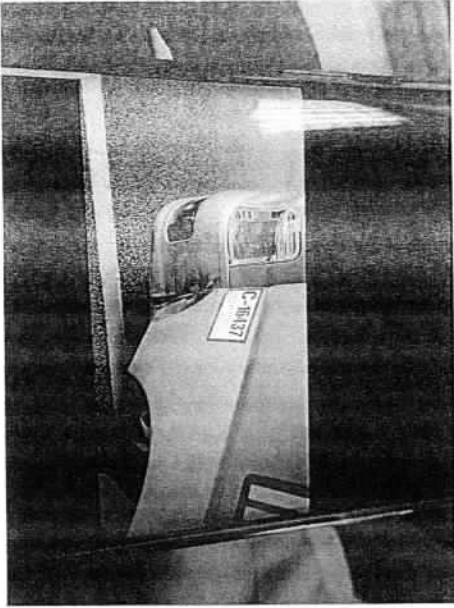
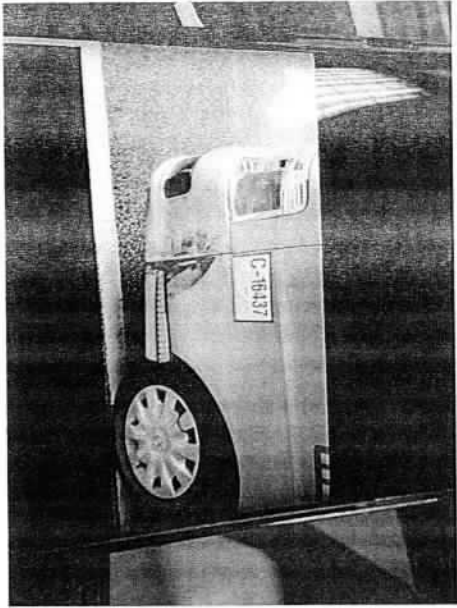

Our Job Ref No : 305241767  
Date : 24/11/18

## COMFORTDELGRO ENGINEERING

ComfortDelGro Engineering Pte Ltd  
59 Loyang Drive Singapore 508969  
Fax: 6546 8156

### FINALIZATION FORM

To : LKK Fax : \_\_\_\_\_  
Attn : KALVIN  
Vehicle Reg No. : SHC8306E 21/11/2018

The survey and estimates of the repairs of the above-mentioned vehicle are as follows:-

1. The repair job shall bill to: TOKIO MARINE PC1228Z
2. The finalized amount shall be:
  - (a) Spare Parts after List discount \_\_\_\_\_
  - (b) Labour Charges \_\_\_\_\_
  - Total for Part-By-Part Repair Cost** \_\_\_\_\_
  - (c) Lumpsum Repair (if applicable) \$3300.00  
Total for Lumpsum repair cost after Less: \_\_\_\_\_  
**Final Lumpsum Repair cost** \_\_\_\_\_
3. Estimated normal period for repairs: 3 working days.
4. **We shall treat the above amount as Correct and Confirmed if there is no reply from you within 7 working days**
5. Thank you for your assistance. We confirm the estimates and finalized amount  

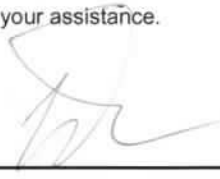
Signature :   
Name : CHIANG  
Tel : 62148314  
Fax : 65468156

Signature :   
Name : KALVIN  
Date : 26/11/18

### For Official Use Only

Item	Amount	Document Attached Yes or No	Confirm By (Signature)	Remarks
1. Rental Rate P/Day		YES		
2. Loss of Income Paid		N		
3. Survey Fees				
4. LTA Search Fee	7.49			
5. Medical Fees (on behalf of driver, if applicable)				
6. Overrun				

Remarks:

\_\_\_\_\_  
\_\_\_\_\_



### ...CLAIM SUBFOLDER...(Pending for Survey Report)

CLAIM SUBFOLDER TRACKING							
Case	Notified	Est Submitted	Adj Assigned	Adj Rpt	Adj Submitted	Ins Auth'ed	Status
Main	22 Nov 2018 Sendback Est	22 Nov 2018 13:47 S\$5,179.60	22 Nov 2018 14:25 Edit Adj Rpt	S\$3,300.00 Edit Estimates	S\$3,300.00 View Rpt		Pending for Survey Report Cancel Case

Main	Reference	Claim Details	Documents	Show All					
<b>CLAIM SUBFOLDER DETAILS</b>									
Insured: <b>MUN SIONG ENGINEERING LTD</b> , Co. Reg. No.: 196900250M									
Main Claimant: <b>CTPL</b> , Co. Reg. No.: 199303821R									
Vehicle Reg. No.: <b>SHC8306E</b>		Date of Loss: 21/11/2018 14:00 - :59 [39 Months and 15 Days From LTA Reg Date (Man Yr)]							
Claim Type: <b>TP / M1805950</b>		Policy/Cover Note No.: MJ001052 (Comprehensive) Coverage: 30/08/2018 - 29/07/2019							
Vehicle Reg. No. (Insured): <b>PC1228Z</b>		Policy No. (Claimant):							
		Excess: S\$2,000.00							
Repairer: <b>ComfortDelGro Engineering Pte Ltd (Loyang)</b> 59 Loyang Drive, 508969 Loyang - Tel: 6214 8300									
Handling Insurer: <b>Tokio Marine Insurance Singapore Ltd (HQ)</b> - Tel: 6221 6111 ... [Handled by <b>Telma Gomez</b> - 65926402]									
Adjuster: <b>LKK Auto Consultants Pte Ltd (HQ)</b> - Tel: 6256-3561 ... [Handled by <b>KALVIN ANG WEI KUN</b> ] ... [Final Rpt due 03/12/2018]									
Adj Asg. Remarks: OUR INSD HAVE NOT REPORT THE ACCIDENT. PLS. CHECK CONSISTECNY OF THE DAMAGE. THKS									
<b>ASSOCIATED MAIL RECEIVED</b> <a href="#">View All</a> <a href="#">Compose Case Mail</a>									
There are no mail for this case.									
<b>ALL ASSOCIATED TASKS</b> <a href="#">View All</a> <a href="#">Search Tasks</a> <a href="#">Create New Task</a> <a href="#">Complete</a>									
Due Date	Priority	Type	Task Group	Subject	Handler	Assigned By	Completed On	Created On	Done?
No results.									

## Claim Documents

SHC8306E (M1805950)  
[PC1228Z]  
TP  
CTPL  
Nov 21 2018 2:00PM  
[MUN SIONG ENGINEERING LTD]  
ComfortDelGro Engineering Pte Ltd

Upload Documents		Upload Photos	Compose New Letter	View <span>View in Browser</span>	
<b>Assessment Reports</b>				1 per page	<input checked="" type="checkbox"/>
No	Finalized On	ComfortDelGro Engineering Pte Ltd (Loyang)		Thumbnail	Print
1	22/11/18 13:47	Repairer Estimates	1	Load HTM	
<b>Photos/Images</b>				3 per page	<input checked="" type="checkbox"/>
No	Relabel/Reorder	LKK Auto Consultants Pte Ltd (HQ)		Thumbnail	Print
1	23/11/18 17:29	General View	1	Load JPG	<input checked="" type="checkbox"/>
2	23/11/18 17:29	General View	1	Load JPG	<input checked="" type="checkbox"/>
3	23/11/18 17:29	General View	1	Load JPG	<input checked="" type="checkbox"/>
4	23/11/18 17:29	General View	1	Load JPG	<input checked="" type="checkbox"/>
5	23/11/18 17:29	General View	1	Load JPG	<input checked="" type="checkbox"/>
6	23/11/18 17:29	General View	1	Load JPG	<input checked="" type="checkbox"/>
7	23/11/18 17:29	General View	1	Load JPG	<input checked="" type="checkbox"/>
8	23/11/18 17:29	General View	1	Load JPG	<input checked="" type="checkbox"/>
9	23/11/18 17:29	General View	1	Load JPG	<input checked="" type="checkbox"/>
10	23/11/18 17:29	General View	1	Load JPG	<input checked="" type="checkbox"/>
11	23/11/18 17:29	General View	1	Load JPG	<input checked="" type="checkbox"/>
12	23/11/18 17:29	General View	1	Load JPG	<input checked="" type="checkbox"/>
13	23/11/18 17:29	General View	1	Load JPG	<input checked="" type="checkbox"/>
14	23/11/18 17:29	General View	1	Load JPG	<input checked="" type="checkbox"/>
15	23/11/18 17:29	General View	1	Load JPG	<input checked="" type="checkbox"/>
16	23/11/18 17:29	General View	1	Load JPG	<input checked="" type="checkbox"/>
17	23/11/18 17:29	General View	1	Load JPG	<input checked="" type="checkbox"/>
18	23/11/18 17:29	General View	1	Load JPG	<input checked="" type="checkbox"/>
19	23/11/18 17:29	General View	1	Load JPG	<input checked="" type="checkbox"/>
20	23/11/18 17:29	General View	1	Load JPG	<input checked="" type="checkbox"/>
21	23/11/18 17:29	General View	1	Load JPG	<input checked="" type="checkbox"/>
22	23/11/18 17:29	General View	1	Load JPG	<input checked="" type="checkbox"/>
23	23/11/18 17:29	General View	1	Load JPG	<input checked="" type="checkbox"/>
24	23/11/18 17:29	General View	1	Load JPG	<input checked="" type="checkbox"/>
25	23/11/18 17:29	General View	1	Load JPG	<input checked="" type="checkbox"/>
26	23/11/18 17:29	General View	1	Load JPG	<input checked="" type="checkbox"/>
27	23/11/18 17:29	General View	1	Load JPG	<input checked="" type="checkbox"/>
28	23/11/18 17:29	General View	1	Load JPG	<input checked="" type="checkbox"/>
29	23/11/18 17:29	General View	1	Load JPG	<input checked="" type="checkbox"/>
30	23/11/18 17:29	General View	1	Load JPG	<input checked="" type="checkbox"/>
31	23/11/18 17:29	General View	1	Load JPG	<input checked="" type="checkbox"/>
32	23/11/18 17:33	Reinspection Photo	1	Load JPG	<input checked="" type="checkbox"/>
33	23/11/18 17:33	Reinspection Photo	1	Load JPG	<input checked="" type="checkbox"/>
34	23/11/18 17:33	Reinspection Photo	1	Load JPG	

Assessment Reports					1 per page	<input checked="" type="checkbox"/>
No	Finalized On	ComfortDelGro Engineering Pte Ltd (Loyang)		Thumbnail	Print	
						<input checked="" type="checkbox"/>
35	23/11/18 17:33	Reinspection Photo		Load JPG		<input checked="" type="checkbox"/>
36	23/11/18 17:33	Reinspection Photo		Load JPG		<input checked="" type="checkbox"/>
37	23/11/18 17:33	Reinspection Photo		Load JPG		<input checked="" type="checkbox"/>
Documentation					1 per page	<input checked="" type="checkbox"/>
No	Finalized On	ComfortDelGro Engineering Pte Ltd (Braddell)		Thumbnail	Print	
1	27/11/18 15:30	LOD, Invoice, LOR, Mileage Record, LA, LTA Search Fee		Load PDF		
No	Finalized On	ComfortDelGro Engineering Pte Ltd (Loyang)		Thumbnail	Print	
1	22/11/18 13:49	E-filed GIA report		Load PDF		
No	Finalized On	Tokio Marine Insurance Singapore Ltd (HQ)		Thumbnail	Print	
1	04/12/18 13:00	Letter of Demand from Third Party		Load TIF		

## Documents Checklist

DOCUMENTS CHECKLIST		Reset	Save	Print
There are no document checklists configured.				
<b>Our Checklist Remarks - LKK Auto Consultants Pte Ltd (HQ)</b> <div style="border: 1px solid black; height: 40px; margin-top: 5px;"></div>				
<b>Show Remarks To:</b> <input type="checkbox"/> Repairer <input type="checkbox"/> Handling Insurer <small>Note: Remarks are private unless you show it to other parties.</small>				



## LKK Auto Consultants Pte Ltd (Co.Reg.No:199607198R)

51 Ubi Ave 1 #01-25, Paya Ubi Industrial Park

Singapore 408933

Tel: 6256-3561 Fax: 6844-8805 Email: sur@lkkauto.com;assignments@lkkauto.com

## VEHICLE DAMAGE INSPECTION REPORT

Our File No: CS/TMI18021159/K1QD3E2

Date: 10/12/2018

## REFERENCE

Handling Insurer: Tokio Marine Insurance Singapore Ltd

Policy No: MJ001052

Claimant Vehicle No : SHC8306E

Insured Vehicle No : PC1228Z

Date of Loss: 21/11/2018

Nature of Claim: TP Claim No: M1805950

## DESCRIPTION &amp; IDENTIFICATION OF VEHICLE

Reg No: SHC8306E

Make &amp; Model: HYUNDAI I40, 1.7 D CRDI F/L ABS AIRBAG 4DR (A)

Engine No: D4FDEU473988

Reg. Date: 06/08/2015 (Man. Year: 2015)

Chassis No: KMHLB41UMGU076825

Colour: Blue

Odometer: 492129 km

Engine Capacity: 1685 cc

Market Value/New Car Price: N/A

Sum Insured (S\$): Market Value/New Car Price

## CONDITION OF VEHICLE AT THE TIME OF SURVEY

General Condition:	Good	Steering (Serviceable):	Yes	Footbrake (Serviceable):	Yes
Handbrake (Serviceable):	Yes	Engine Modification:	No	Pre-accident Condition:	Good

## CONDITION OF TYRES

Front Tyre Size: 205/60 R16

Rear Tyre Size: 205/60 R16

Front Left Side: West Lake 7 mm

Rear Left Side: West Lake 7 mm

Front Right Side: West Lake 7 mm

Rear Right Side: West Lake 7 mm

The above values represent the remaining tyre treads depth

COST OF CLAIMS	Repairer's	Adjuster's	Difference	Diff %
Parts	3,339.60	2,959.68	379.92	11.38
Miscellaneous Items	10.00	10.00	0.00	0.00
Labour	1,830.00	1,220.00	610.00	33.33
Paintwork Labour	0.00	0.00	0.00	
Towing	0.00	0.00	0.00	
<b>Calculated Gross Total (S\$)</b>	<b>5,179.60</b>	<b>4,189.68</b>	<b>989.92</b>	<b>19.11</b>
<b>Approved Total (Overridden) (S\$)</b>		<b>3,300.00</b>		
(S\$)	5,179.60	3,300.00	1,879.60	36.29
+ GST 7.00/7.00% (S\$)	362.57	231.00	131.57	36.29
<b>Nett Amount (S\$)</b>	<b>5,542.17</b>	<b>3,531.00</b>	<b>2,011.17</b>	<b>36.29</b>

## INSPECTION

Date of Assignment: 22/11/2018 Present Location:

ComfortDelGro Engineering Pte Ltd (Loyang)

Date Inspected: 22/11/2018 Inspected At:

ComfortDelGro Engineering Pte Ltd (Loyang)  
59 Loyang Drive  
Singapore 508969

Estimated Period of Repair: 3.0 days

---

**Adjuster:** KALVIN ANG WEI KUN**Manager:** SHIAU CHAN

*NOTE: This report represents our findings at the time and place of inspection stated herein. Such inspection has been carried out to the best of our knowledge and ability but any other liability under any other circumstances is hereby expressly excluded.*

## REPAIR DETAILS

### Reference

<b>Part Source:</b>	MRM-SG	Version: 1.0 (Last Synchronised: 10 Dec 2018)
<b>Parts:</b>	143	HYUNDAI I40 1.7 D CRDI F/L ABS AIRBAG 4DR (A) (Catalogue:Merimen Singapore 1.0)
<b>Labour:</b>	Repairer's	(Price-denominated Standard List)
<b>Print Code:</b>	(Unsubmitted, no print-code for SHC8306E)	
<b>Validity:</b>	These estimates are valid only if they contain the print code (above) on all estimate pages, running page numbers with the END OF ESTIMATES marker on the last estimate page	
<b>Further Info:</b>	Items/values not in reference catalogue are prefixed with an asterisk *.	

### Recommended Parts

No.	Qty	Part No.	Particulars	Condition	Repairer's	Amount
1	1		*REAR BUMPER	Deformed	553.00 FL	*553.00 FL
2	10		*REAR BUMPER CLIPS	Necessary	22.00 FL	*22.00 FL
3	1		*REAR BUMPER BRACKET RH	Serviceable	35.60 FL	*- FL
4	1		*TAIL LAMP RH	Grazed	697.80 FL	*697.80 FL
5	1		*REAR FENDER RH	Buckled	2,171.40 FL	*2,171.40 FL
6	1		*REAR FENDER INNER LINING RH	Serviceable	169.30 FL	*- FL
7	1		*REAR WINDSCREEN MOULDING	Necessary	28.30 FL	*28.30 FL
8	1		*REAR WHEEL HUB CAP RH	Grazed	107.10 FL	*107.10 FL
9	1		*REAR BUMPER MAT	Necessary	50.00 FS	*50.00 FS
10	1		*REAR WINDSCREEN SEALANT	Necessary	46.00 FS	*46.00 FS
11	1		*REAR TYRE RH	Serviceable	216.00 FS	*- FS
					<b>Sub Total (S\$)</b>	<b>4,096.50</b>
					<b>- List Item Discount on L Items 20.00/20.00% (S\$)</b>	<b>756.90</b>
					<b>Total Parts (S\$)</b>	<b>3,339.60</b>
						<b>2,959.68</b>

F=Franchise part. S=SpcNett. L=ListItemDisc.

Report was unsubmitted during this print-out.

## Recommended Miscellaneous Items

No	Qty	Particulars	Repairer's	Amount
<u>Miscellaneous Items</u>				
1	1	OD/TP Case (Insurer)	10.00	10.00
Sub Total (S\$)			10.00	10.00

## Recommended Labour

No	Particulars	Lab.Type	Repairer's	Amount
<u>Labour Items</u>				
1	PANEL BEATING	New	850.00	600.00
2	SPRAY PAINTING	New	500.00	400.00
3	WIRING	New	50.00	20.00
4	TUFF KOTE	New	50.00	20.00
5	REMOVE/REFIX CUSHION & UPHOLSTERY	New	120.00	50.00
6	REMOVE/REFIX WINDSCREEN GLASS	New	120.00	100.00
7	REMOVE/REFIX REVERSE SENSOR	New	60.00	30.00
8	RESET REAR WHEEL ALIGNMENT	New	80.00	0.00
Gross Labour Cost (S\$)			1,830.00	1,220.00

Report was unsubmitted during this print-out.
---

&lt; END OF ESTIMATES &gt;