

ASS. REC. BY:

REF: CS/TM18021095/Kkbez

Special Instruction:

Survivor: Kalvin
MurphyASSIGNMENT (Office)From (Person): Tuna Gun of TML Date/Time: 21.11.2018 4:18pm

Estimated Cost: _____ Bill to: _____

OD / TP / WS / TP RES / OD RES / EVA / INV / MV / CSTo Inspect Vehicle No: SHA 3402D Insured: SDM 9831Tat Workshop m/s Comfort Delgro Tel: _____of 59 Loyung DmPolicy No: MT103849 Claim No: M1805435

Sum Insured: _____ Excess: _____

Make of Veh: _____ D.O.A. 20.11.2018
(Client's Record)CA / REV / REP. / REV 24 HRS wp

H.O.D. Endorsement: _____

Date/Time: _____ Person Contacted: _____ Vehicle IN / OUT

Date/Time	Action/Instruction (✓) Estimate	
	SHA 3402D - CCA / TP / 18002706 / Sjag2	DOA: 06022018
	SDM 9831T - NBA / msl / 15011139 / YL	DOA: 30062015

Director: Kelvin

REF:

ASSIGNMENT

From: _____ Date: _____
 Estimated Cost: _____
 OD / TP / WS / TP RES / OD RES / EVA / INV / MV
 To Inspected Vehicle No: _____
 at Workshop m/s _____
 of _____
 Insured: _____
 Policy No. _____
 Claims No. _____
 Sum Insured: _____ Excess: _____
 (Client's Record)
 Make of Veh: _____

(Policy Condition)

Remark: The veh had commenced its repair at the time of inspection.

N/S	O/S

Bal. or Market Value: _____
 IDAC Accident Rpt: _____ Consistent?: Yes or No
 GIA / PR Seen: _____ Consistent?: Yes or No
 Est. Repairs: 2 days Res.: Yes or No
 Lum Sum: _____ % 3 Val.: Yes or No

CA / REV / REP. / 24 HRS

Date: _____ Person Contacted: _____

Vehicle: IN / OUT

Veh No: SHA 34 020 Yr Regn: 24 Mar 2016
 Type: M. Car / M. Cycle / Bus / Van / Lorry / Taxi / Prime Mover /
 Truck / Trailer or
 Make: Hyundai I40 c.c. 1685
 Colour: B/wh A/C: Insured / Std / NI / NA
 Sp. Reading: 38 6809 T/Radio: Insured / Std / NI / NA
 Eng/No: _____
 C/No: KMHLDX1UH4085780
 Gen. Cond: Good / Fair / Poor / Burnt
 Steering: In order / Jammed / Leaked / Burnt or
 Brake: In order / Jammed / Leaked / Burnt or
 Modi: Nil / S/Rim / STD A/Rim or
 Tyre Size: F: 205/60R16
 R: _____
 BS / DUN / EXNOVA / GY / FS / LIZA / MIC / OHTSU / PIR / SUMI /
 TOYO / YOKO or Westlake
 Front: _____ Rear: _____
 R/Bal. 7 mm R/Bal. 7 mm
 L/Bal. 7 mm L/Bal. 7 mm
 D.O.A. 20/11/18 D.O.I. 21/11/18
 Survey held at CDGE (Loyang)
 Des. of Damages: Frt / Rear / O/S / N/S / U/C / Rooftop or
0/5 Rear
 The U/C / Chassis frame / Body Structure affected due to collision.

Date / Time	Action / Instruction
22/11/18	Subm PIP \$ 695.68 / 2 Dgs. Used \$ 1038.48, 60% Tolko
	* DAMAGES CONSISTENT TO ACCIDENT REPORT.

RECEIVED 23 NOV 2018

Date/Time, File Pass to? ☐ : Prel. Report

1) 23/11/18 Final ☐ : Final Report

Date/Time, File Return to?

2) _____

Days Of Repair: 2

Resurvey No. of Trip: 1

Add Fee: ☐ : Site Insp (\$ _____) ☐ : S + RS (\$ _____)
☐ : Interview (\$ _____) ☐ : Tech. Invs (\$ _____)
☐ : Weekend (\$ _____)

Report Format: MER-TI

Lump Sum / I.B.I. (\$) 695.68

Survey Fee:	250
Transportation:	
S + RS	
Photos	
Others	10
TOTAL	260

...CLAIM SUBFOLDER...(New Assignment)

CLAIM SUBFOLDER TRACKING

Case	Notified	Est Submitted	Adj Assigned	Adj Rpt	Adj Submitted	Ins Auth'd	Status
Main	21 Nov 2018 14:36 Sendback Est	21 Nov 2018 14:59 S\$1,734.16	21 Nov 2018 16:18 Assign				New Assignment Cancel Case

Main

Reference

Claim Details

Documents

Show All

CLAIM SUBFOLDER DETAILS

Insured:	ANG SAY HENG, ID: S1117265B		
Main Claimant:	COMFORT TRANSPORTATION PTE LTD, Co. Reg. No.: 199303821R		
Vehicle Reg. No.:	SHA3402D	Date of Loss:	20/11/2018 15:00 - :59 [31 Months and 27 Days From LTA Reg Date (Man Yr)]
Claim Type:	TP / M1805935	Policy/Cover Note No.:	MT103849 (Comprehensive) Coverage: 29/06/2018 - 28/06/2019
Vehicle Reg. No. (Insured):	SDM9831T	Policy No. (Claimant):	MCOM0015
		Excess:	S\$0.00
Repairer:	ComfortDelGro Engineering Pte Ltd (Loyang) 59 Loyang Drive, 508969 Loyang - Tel: 6214 8300		
Handling Insurer:	Tokio Marine Insurance Singapore Ltd (HQ) - Tel: 6221 6111 ... [Handled by Fiona Gan Bee Song - 65926378]		
Adjuster:	LKK Auto Consultants Pte Ltd (HQ) - Tel: 6256-3561 ... [Final Rpt due 30/11/2018]		
Adj Asg. Remarks:	PLS. CHECK CONSISTENCY OF THE DAMAGE.		

ASSOCIATED MAIL RECEIVED

View All

Compose Case Mail

There are no mail for this case.



ALL ASSOCIATED TASKS

View All

Search Tasks

Create New Task

Complete

Due Date	Priority	Type	Task Group	Subject	Handler	Assigned By	Completed On	Created On	Done?
----------	----------	------	------------	---------	---------	-------------	--------------	------------	-------

No results.

SINGAPORE ACCIDENT STATEMENT

IMPORTANT NOTICE

1. Please report correctly the details of the accident to speed up the claims process.
2. This Form must be completed by the Policyholder and/or the Authorised Driver.
3. Information provided must be as truthful and accurate as possible. Any wilful misrepresentation or withholding of material facts may allow insurance companies to repudiate policy liability.
4. The issue and acceptance of this Form by insurance companies is not an admission of policy liability on the part of the insurance companies.
5. **Any false reporting may be referred to the Police for investigation.**
6. This report will be forwarded by the insurers of the GIA Records Management Centre established by the General Insurance Association of Singapore (GIA) for archiving and that copies of this report will, for a fee, be made available upon application by interested parties.
7. By the lodgement of this report to the insurers, you hereby consent to the archiving of this report at the centre and to copies of the report being made available aforesaid.

ACCIDENT STATEMENT

Date Of Report	21/11/2018 09:45
Date Of Accident	20/11/2018 15:00
Exact Location Of Accident	WHITLEY RD TWDS PIE
Country/State of Loss	SINGAPORE

DETAILS OF OWN VEHICLE

Vehicle Registration Number	SHA3402D
Insured/Policyholder	
Name Of Registered Owner	COMFORT TRANSPORTATION PTE LTD
Co Reg No	199303821R
Email Address	FLEETSAFETY@CDGTAXI.COM.SG
Mobile Phone No	
Alternative Phone No	OFFICE-65508768

Vehicle Particulars

Manufacturer	HYUNDAI
Model	I40
Exact Purpose for which vehicle was being used at time of accident	
Are you claiming under your own insurance policy for repair to your vehicle?	NO
If No, Please state action to be taken	THIRD PARTY
Vehicle Category	TAXI

Insurance Company

Name of Insurance Company	INDIA INTERNATIONAL INSURANCE PTE LTD
Type Of Coverage	THIRD PARTY FIRE AND/OR THEFT
Fleet Policy	YES
Policy Number	MCOM0015
Cover Note Number	

Driver

Name of Driver	CHEW HOCK HIN
NRIC No	S1107998I
Date Of Birth	13/05/1955
Occupation	OUTDOOR
Date Of Driving Pass	07/06/1976
Driving Experience	42 YEARS AND 5 MONTHS
Gender	MALE
Mobile Number	(LOCAL) +65-96560212
Fax Number	
Contact Number	
EMail Address	HHINCHEW@GMAIL.COM

Address	BLK 421 CANBERRA ROAD #10-421
Postcode	750421
Was driver an employee of the Insured's Company	NO
If No, Relationship of the Driver with the Insured	OTHER - TAXI DRIVER
Vehicle Registration Number of Driver's Own Vehicle	-
	-
	-
Insurance Company of Driver's Own Vehicle	-
	-
	-

General Information of the Accident

Type Of Accident	SIDE SWIPE
Weather Conditions	CLEAR
Road Surface	DRY

Other Information

Was any foreign vehicle involved in this accident?	NO
Number of vehicles involved in the accident	
Was any body injured in the Accident?	NO
Was any injured conveyed to hospital by ambulance?	NO
Was any other material or property damaged?	YES
I have been approached by unknown person(s) soliciting/offering accident claims assistance.	NO
Number of Passengers (Including Driver)	2
Passenger 1	NAME: : - GENDER: : FEMALE

Details of Police Action

Was the accident reported to the police?	NO
If Yes, Please state which Police Station	
Was notice of intended Prosecution given?	NO
If Yes, against whom?	

Circumstances of Accident

PLS REFER TO ATTACHED

Attachment(s)

Are accident photos available for attachment?	YES
Was there any video captured by Car Camera?	YES
Remarks/ Reasons:	-
Was there any audio recorded?	NO

DETAILS OF OTHER VEHICLE PROPERTY 1

Vehicle Registration Number	SDM9831T
Vehicle Make/Model/Colour	
Details Of Properties	
Vehicle Category	PRIVATE CAR
Name of Driver	ANG SAY HENG
NRIC/Passport Number	S1117265B
Contact Number	
Address	
Postcode	
Insurance Company Name	TOKIO MARINE INSURANCE SINGAPORE LTD
Nature Of Damage	LEFT FRT

No. Of Passenger (Including Driver)

IMPORTANT NOTICE

1. Please report correctly the details of the accident to speed up the claims process.
2. This Form must be completed by the Policyholder and/or the Authorised Driver.
3. Information provided must be as truthful and accurate as possible. Any wilful misrepresentation or withholding of material facts may allow insurance companies to repudiate policy liability.
4. The issue and acceptance of this Form by insurance companies is not an admission of policy liability on the part of the insurance companies.
5. Any false reporting may be referred to the Police for investigation.
6. The report will be forwarded by the insurers of the GIA Records Management Centre established by the General Insurance Association of Singapore (GIA) for archiving and that copies of this report will for a fee be made available upon application by interested parties.
7. By the lodgment of this report to the insurers, you hereby consent to the archiving of this report at the centre and to copies of the report being made available aforesaid.
8. **Consent under the Personal Data Protection Act (PDPA)**

I understand, acknowledge, agree and consent that:

- (a) My insurer, my workshop and the General Insurance Association of Singapore ("GIA") may/are permitted to collect, use, disclose and/or process my personal data/personal information set out in this [form] and any other personal information provided by me or possessed by my insurer (collectively the "Personal Information") and disclose and transfer such Personal Information to all insurer(s) who have insured vehicle(s) involved in this accident (all insurer(s) who have insured vehicle(s) involved in this accident shall be collectively referred to as the "Insurers"), the Insurers' lawyers/law firms, the Monetary Authority of Singapore and any relevant government agency/authority (such as the police), for the purpose(s) of:
 - (i) processing, handling and/or dealing with my claims including the settlement of the claims and any necessary investigations relating to the claims;
 - (ii) investigating the accident and/or my claims;
 - (iii) carrying out and/or dealing with my instructions or responding to any enquiries by me;
 - (iv) administering my claims (including the mailing of correspondence, statements, invoices, reports or notices to me, which could involve disclosure of certain personal data about me to bring about delivery of the same as well as on the external cover of envelopes/mail packages); and/or
 - (v) complying with applicable law in administering, processing, handling and/or dealing with my claims. (collectively the "Purposes")
- (b) all insurer(s) who have insured vehicle(s) involved in this accident and the Insurers' lawyers/law firms, may/are permitted to collect, use, disclose and/or process my Personal Information for one or more of the above Purposes; and
- (c) my Personal Information may/can be disclosed by any of the Insurers and/or GIA to their third party service providers or agents (including their lawyers/law firms), which may be sited outside of Singapore, for one or more of the above Purposes.
- (d) my Personal Information will also be collected and used to compile claims history for the purpose of fraud detection, investigation and management in present and all future claims.
- (e) the information so collected under (d) above may be shared / disclosed:
 - (i) to all insurers and/or any other third parties that assist in evaluating, investigating, controlling or managing fraud, regulators, law enforcement and government agencies as reasonably required for the purposes stated, or
 - (ii) for complying with requirements under any regulations, laws or court orders.

COMFORT TRANSPORTATION PTE LTD
CO. REG. NO. 199003321R

Policyholder's Signature
Date & Time:

Driver's Signature
(If driver is not the policyholder)
Date & Time:

20/11/18
Jackson Heng
CSO

Reporting Centre Personnel's Signature
Name:
NRIC/FIN No.:

SKETCH PLAN

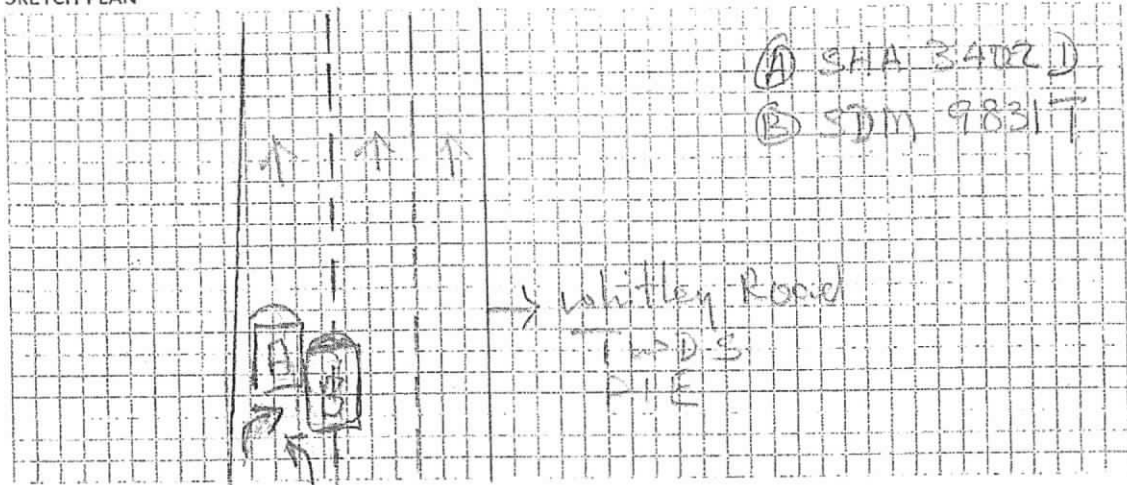

DESCRIBE CIRCUMSTANCES OF THE ACCIDENT

On 20/11/2018 at about 1500 hrs, I vehicle A was driving along Whitley road toward PIE on most-left lane. There was merger lane and I'm ahead of him in the merger lane, he didn't slow down and brush-into vehicle A right rear portion. When I got out from my taxi I took some picture and vehicle B body was half of dot line.

DECLARATION

I/We declare the foregoing particulars are true in every respect.

COMFORT TRANSPORTATION PTE LTD
CO. REG. NO. 199203321R

Policyholder's Signature
Date & Time:

Driver's Signature
(If driver is not the policyholder)
Date & Time:

Reporting Centre Personnel's Signature
Name:
NRIC/FIN No.:

GIARMAC SketchPlanForm_V3

20/11/18
Jackson Ho, Jackson
CSO

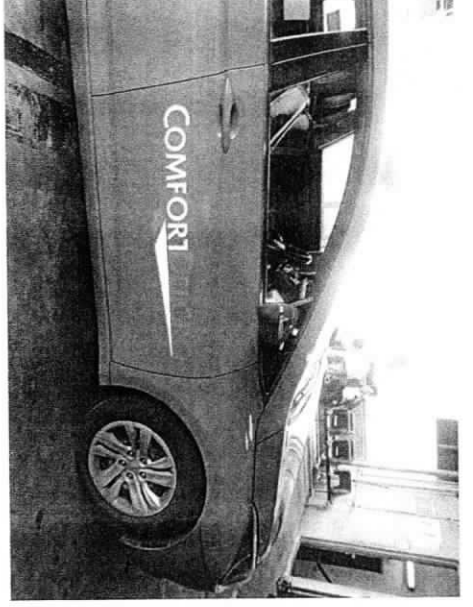
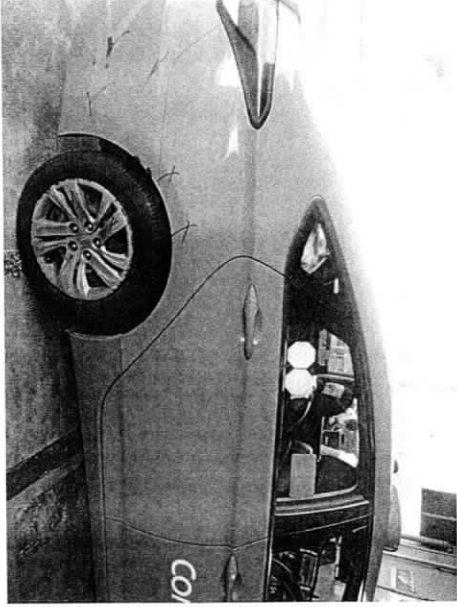
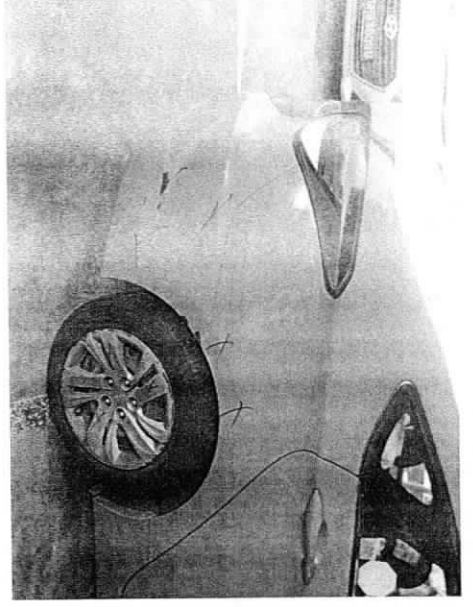
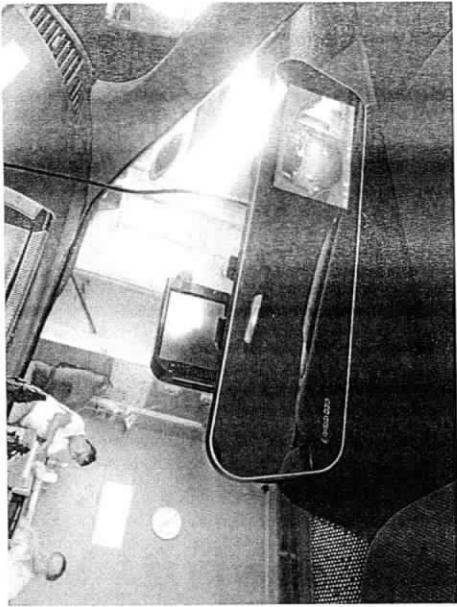

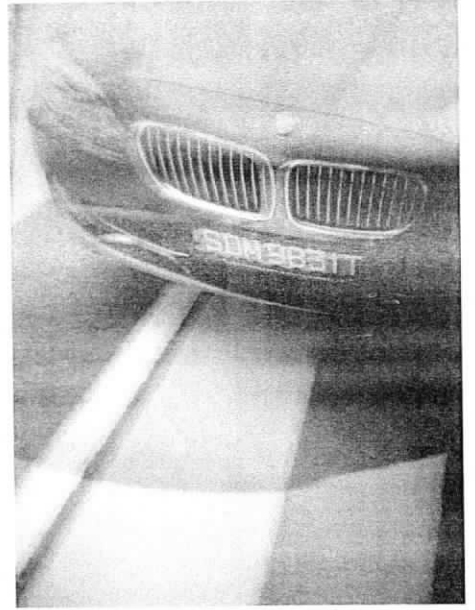
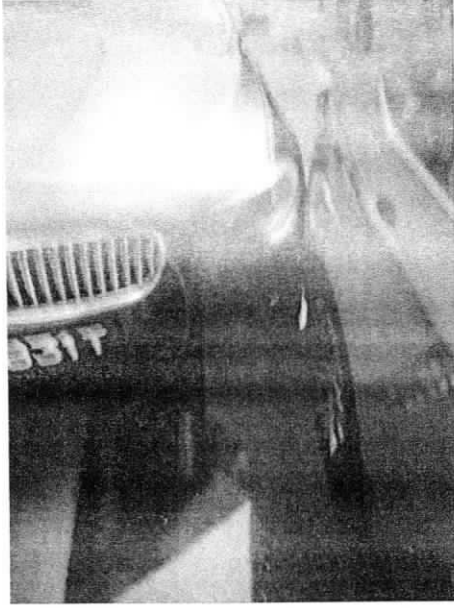
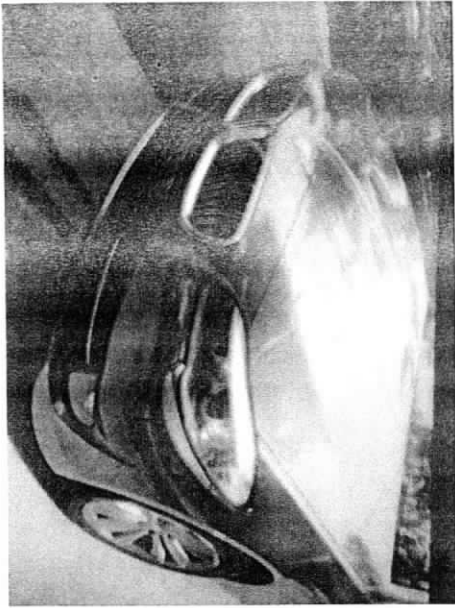

ComfortDelGro Engineering Pte Ltd (Co.Reg.No:199506048W)

59 Loyang Drive
Singapore 508969
Tel: 6214 8300

TP INSURER: Tokio Marine Insurance Singapore Ltd (HQ)
COMFORT TRANSPORTATION PTE LTD

Singapore

Claimant Insurer: India International Insurance Pte Ltd

PARTICULARS OF CLAIM

Claim Type:	THIRD PARTY	Ref. No:	
Policy No:		Date of Loss:	20/11/2018
Vehicle Reg. No.:	SHA3402D	Driveable?	YES
Party At Fault:	UNKNOWN		
Driver (TP):	CHEW HOCK HIN		
Make/Model:	HYUNDAI I40, 1.7 D CRDI (A)	Vehicle Reg. Date:	24/03/2016
Vehicle Colour:	BLUE	Gen Condition:	GOOD
Engine No:	D4FDFU596605	Chassis No:	KMHLB41UMGU085750
Odometer:	386809 KM		
Paint Type:			
List Item Discount:	20.00 %		
Total Loss?	NO		
Est. Duration of Repair (day)	3		
Description of Accident/Loss	PLS REFER TO ATTACHED		
Present Location:	COMFORTDELGRO ENGINEERING PTE LTD (LOYANG)		

COST OF CLAIMS	Amount
Parts	624.16
Miscellaneous Items	10.00
Labour	1,100.00
Paintwork Labour	0.00
Towing	0.00
Gross Total (S\$)	1,734.16
+ GST 7.00% (S\$)	121.39
Nett Amount (S\$)	1,855.55

Larry Ng

This claim is handled by: NG NYUK PHIN

Generated using Merimen e-Claims Internet Estimation & Adjusting System

REPAIR DETAILS**Reference**

Part Source: MRM-SG Version: 1.0 (Last Synchronised: 21 Nov 2018)

Parts: 143 HYUNDAI I40 1.7 D CRDi (A) (Catalogue:Merimen Singapore 1.0)

Labour: Repairer's (Price-denominated Standard List)

Print Code: ComfortDelGro Engineering Pte Ltd/SHA3402D/21/11/2018 14:59

Validity: These estimates are valid only if they contain the print code (above) on all estimate pages, running page numbers with the END OF ESTIMATES marker on the last estimate page

Further Info: Items/values not in reference catalogue are prefixed with an asterisk *.

Estimates on Parts

No.	Qty	Part No.	Particulars	%Disc	%Depr	Amount
1	1		*REAR BUMPER <i>X Repair</i>	20.00	0.00	*553.00 FL
2	1		*REAR BUMPER BRACKET - RH <i>X Repair</i>	20.00	0.00	*35.60 FL
3	10		*REAR BUMPER CLIPS <i>X</i>	20.00	0.00	*22.00 FL
4	1		*REAR BUMPER RUBBER <i>MAT X Repair</i>	0	0.00	*50.00 FS
5	1		*REAR WHEEL COVER - RH <i>hatched</i>	20.00	0.00	*107.10 FL
F=Franchise part. S=SpcNett. L=ListItemDisc.						
			<i>Rear Fender (RH) X Repair</i>	Sub Total (S\$)		767.70
			- List Item Discount on L Items (S\$)			143.54
			Total Parts (S\$)			624.16

ComfortDelGro Engineering Pte Ltd/SHA3402D/21/11/2018 14:59. Not valid without Reference section.
Generated using Merimen e-Claims IEAS

Larry Ng

Estimates on Miscellaneous Items

No	Qty	Particulars	Amount
<u>Miscellaneous Items</u>			
1	1	OD/TP Case (Insurer)	10.00
Sub Total (S\$)			10.00

Estimates on Labour

No	Particulars	Lab.Type	Amount
<u>Labour Items</u>			
1	PANEL BEATING	New	500.00 200
2	SPRAY PAINTING	New	500.00 400
3	REMOVE/REFIX REVERSE SENSOR	New	100.00 11 X
Gross Labour Cost (S\$)			1,100.00

ComfortDelGro Engineering Pte Ltd/SHA3402D/21/11/2018 14:59. Not valid without Reference section.
Generated using Merimen e-Claims IEAS

< END OF ESTIMATES >

Larry Ng

Kalvin

21/11/18 15:15hr

2 Pys

P/p

Attn Rep'r photo

LKK Auto Consultants hence notify the Repairer of the following:

- To resurvey before/after spray painting
- To display damaged part(s) during resurvey
- Parts prices are subject to confirmation
- Third party survey should be on "no prejudice" basis
- No illegal modification allowed
- Supp. materials must be approved and is subject to knowledge from Insu. and Company

Acknowledged by Repairer

Signature:

Date:

Team: ARC Repair TP(CLSO)1

JOB CARD

Sales Order:

JC NO.: 305241763

STOMER	COMFORT TRANSPORTATION PTE LTD	REGN NO.: SHA3402D	MILEAGE
VMS	7010045	MAKE : HYUNDAI	FUEL
STOMER NO.	383 SIN MING DRIVE	MODEL I-40	E.....1/2.....F
DRESS	Singapore SINGAPORE 575717	YR OF MANU 24.03.2016	DATE/TIME IN 20.11.2018 16:50
(R)	65508755	CHASSIS CODE KMHLB41UMGU085750	TARGET DATE
(P)			COMPLETION DATE/TIME:
COUNT CARD NO.			

JOB DESCRIPTION

Accident Date: 20.11.2018

NATURE: 3P 20.11.2018

S/NO LABOR CODE DESCRIPTION

Tokio - Right Rear damage
LKK/Kohini -

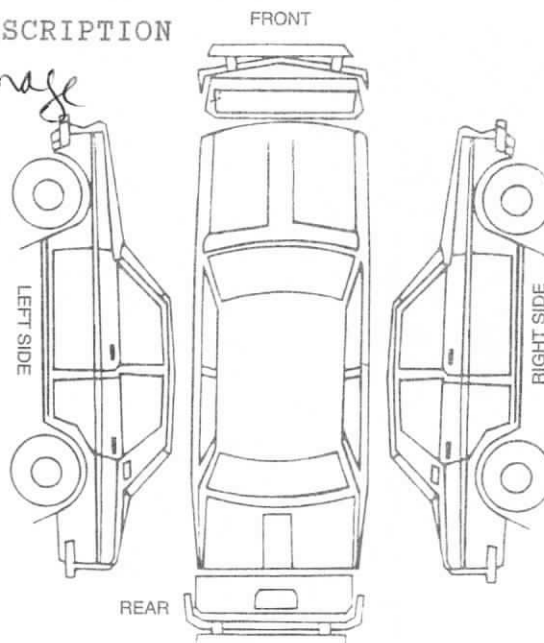

CHECKED & PASSED OUT BY:

SERVICE ADVISOR

CUSTOMER'S SIGNATURE

Acknowledgement Slip

Exit Pass

Vehicle No.: SHA3402D LARRY

Vehicle No.: SHA3402D

Larry Ng

Signature/Date

Signature/Date

Name of Service Advisor

Date

returned to Service Reception upon collection

To be kept by Security Guard

COMPANY : THIRD PARTY'S CLAIMS (CAS)
CUSTOMER: 7010045
ADDRESS : COMFORT TRANSPORTATION PTE LTD
383 SIN MING DRIVE
SINGAPORE SINGAPORE 575717
65508755

JOB NO : 305241763
REGN NO : SHA3402D
MILEAGE : 0000000000
MAKE : HYUNDAI
MODEL : I-40
DATE OF REGN : 24.03.2016
DATE/TIME IN : 20.11.2018 16:50
ACCIDENT DATE : 20.11.2018

JOB / PARTS DESCRIPTION

QTY IND UNIT-PRICE DISC% AMOUNT

PART REQUISITION

0001 04-01-0103-0658-G I40VC CAP ASSY-WHEEL HUB 1 107.10 20.00 85.68

SUB-TOTAL : 85.68

JOB NATURE

0000 L MERIMEN FEE 10.00

0001 L PANEL BEATING 200.00

0002 23-502 SPRAYPAINT ON AFFECTED AREA 400.00

SUB-TOTAL : 610.00

TOTAL : 695.68

MVA NAME & SIGNATURE

DATE :

AUTHORISED : YES / NO

SURVEYOR NAME & SIGNATURE

DATE :

COMFORTDELGRO ENGINEERING

Our Job Ref No . 305241763

Date : 22. Nov. 2018

ComfortDelGro Engineering Pte Ltd
59 Loyang Drive Singapore 508969
Fax: 6546 8156

FINALIZATION FORM

To : LKK

Fax :

Attn : KALVIN

Vehicle Reg No. : SHA3402D

Date of Accident: 20. Nov. 2018

The survey and estimates of the repairs of the above-mentioned vehicle are as follows:-

1. The repair job shall bill to: TOKIO SDM9831T

2. The finalized amount shall be:

(a) Spare Parts after List discount \$85.68

(b) Labour Charges \$610.00

Total for Part-By-Part Repair Cost \$695.68

(c.) Lumpsum Repair (if applicable)
Total for Lumpsum repair cost after Less: _____
Final Lumpsum Repair cost _____

3. Estimated normal period for repairs: 2 working days.

4. **We shall treat the above amount as Correct and Confirmed if there is no reply from you within 7 working days**

5. Thank you for your assistance.

We confirm the estimates and
finalized amount

Signature : 

Name : Larry Ng

Tel : 6214 8316

Fax : 6546 8156

Signature : 

Name : Kalvin

Date : 22/11/18

For Official Use Only

Item	Amount	Document Attached Yes or No	Confirm By (Signature)	Remarks
1. Rental Rate P/Day		YES		
2. Loss of Income Paid				
3. Survey Fees				
4. LTA Search Fee				
5. Medical Fees (on behalf of driver, if applicable)				
6. Overrun				

Remarks:

...CLAIM SUBFOLDER...(Pending for Survey Report)

















CLAIM SUBFOLDER TRACKING							
Case	Notified	Est Submitted	Adj Assigned	Adj Rpt	Adj Submitted	Ins Auth'ed	Status
Main	21 Nov 2018 14:36 Sendback Est	21 Nov 2018 14:59 \$1,734.16	21 Nov 2018 16:18 Edit Adj Rpt	S\$695.68 Edit Estimates	S\$695.68 View Rpt		Pending for Survey Report Cancel Case

Main	Reference	Claim Details	Documents	Show All					
CLAIM SUBFOLDER DETAILS									
Insured: ANG SAY HENG , ID: S1117265B									
Main Claimant: COMFORT TRANSPORTATION PTE LTD , Co. Reg. No.: 199303821R									
Vehicle Reg. No.: SHA3402D		Date of Loss: 20/11/2018 15:00 - :59 [31 Months and 27 Days From LTA Reg Date (Man Yr)]							
Claim Type: TP / M1805935		Policy/Cover Note No.: MT103849 (Comprehensive) Coverage: 29/06/2018 - 28/06/2019							
Vehicle Reg. No. (Insured): SDM9831T		Policy No. (Claimant): MCOM0015							
		Excess: S\$0.00							
Repairer: ComfortDelGro Engineering Pte Ltd (Loyang) 59 Loyang Drive, 508969 Loyang - Tel: 6214 8300									
Handling Insurer: Tokio Marine Insurance Singapore Ltd (HQ) - Tel: 6221 6111 ... [Handled by Fiona Gan Bee Song - 65926378]									
Adjuster: LKK Auto Consultants Pte Ltd (HQ) - Tel: 6256-3561 ... [Handled by KALVIN ANG WEI KUN] ... [Final Rpt due 30/11/2018]									
Adj Asg. Remarks: PLS. CHECK CONSISGTENCY OF THE DAMAGE.									
ASSOCIATED MAIL RECEIVED View All Compose Case Mail									
There are no mail for this case.									
ALL ASSOCIATED TASKS <input type="checkbox"/> View All Search Tasks Create New Task Complete									
Due Date	Priority	Type	Task Group	Subject	Handler	Assigned By	Completed On	Created On	Done?
No results.									















Claim Documents

SHA3402D (M1805935)
[SDM9831T]
TP
COMFORT TRANSPORTATION PTE LTD
Nov 20 2018 3:00PM
[ANG SAY HENG]
ComfortDelGro Engineering Pte Ltd

Upload Documents			Upload Photos		Compose New Letter		View		View in Browser	
Assessment Reports							1 per page		<input checked="" type="checkbox"/>	
No	Finalized On	ComfortDelGro Engineering Pte Ltd (Loyang)		Thumbnail	Print					
1	21/11/18 10:00	Accident Statement		Load HTM						
2	21/11/18 14:59	Repairer Estimates		Load HTM						
No	Finalized On	Tokio Marine Insurance Singapore Ltd (HQ)		Thumbnail	Print					
1	21/11/18 16:10	Accident Statement Addm. #1 From:SC - Reg. No: SDM9831T, Claimant: ANG SAY HENG		Load HTM						
Photos/Images							3 per page		<input checked="" type="checkbox"/>	
No	Finalized On	ComfortDelGro Engineering Pte Ltd (Loyang)		Thumbnail	Print					
1	21/11/18 09:50	Accident Photo [Linked Accident Report Documents]		Load JPG	<input checked="" type="checkbox"/>					
2	21/11/18 09:50	Accident Photo [Linked Accident Report Documents]		Load JPG	<input checked="" type="checkbox"/>					
3	21/11/18 09:50	Accident Photo [Linked Accident Report Documents]		Load JPG	<input checked="" type="checkbox"/>					
4	21/11/18 09:50	Accident Photo [Linked Accident Report Documents]		Load JPG	<input checked="" type="checkbox"/>					
5	21/11/18 09:50	Accident Photo [Linked Accident Report Documents]		Load JPG	<input checked="" type="checkbox"/>					
6	21/11/18 09:50	Accident Photo [Linked Accident Report Documents]		Load JPG	<input checked="" type="checkbox"/>					
7	21/11/18 09:50	Accident Photo [Linked Accident Report Documents]		Load JPG	<input checked="" type="checkbox"/>					
8	21/11/18 09:50	Accident Photo [Linked Accident Report Documents]		Load JPG	<input checked="" type="checkbox"/>					
9	21/11/18 09:50	Accident Photo [Linked Accident Report Documents]		Load JPG	<input checked="" type="checkbox"/>					
10	21/11/18 09:50	Accident Photo [Linked Accident Report Documents]		Load JPG	<input checked="" type="checkbox"/>					
11	21/11/18 09:50	Accident Photo [Linked Accident Report Documents]		Load JPG	<input checked="" type="checkbox"/>					
12	21/11/18 09:50	Accident Photo [Linked Accident Report Documents]		Load JPG	<input checked="" type="checkbox"/>					
No	Relabel/Reorder	LKK Auto Consultants Pte Ltd (HQ)		Thumbnail	Print					
1	22/11/18 16:54	General View		Load JPG	<input checked="" type="checkbox"/>					
2	22/11/18 16:54	General View		Load JPG	<input checked="" type="checkbox"/>					
3	22/11/18 16:54	General View		Load JPG	<input checked="" type="checkbox"/>					
4	22/11/18 16:54	General View		Load JPG	<input checked="" type="checkbox"/>					
5	22/11/18 16:54	General View		Load JPG	<input checked="" type="checkbox"/>					
6	22/11/18 16:54	General View		Load JPG	<input checked="" type="checkbox"/>					
7	22/11/18 16:54	General View		Load JPG	<input checked="" type="checkbox"/>					
8	22/11/18 16:54	General View		Load JPG	<input checked="" type="checkbox"/>					
9	22/11/18 16:54	General View		Load JPG	<input checked="" type="checkbox"/>					
10	22/11/18 16:54	General View		Load JPG	<input checked="" type="checkbox"/>					
11	22/11/18 16:54	General View		Load JPG	<input checked="" type="checkbox"/>					
12	22/11/18 16:54	General View		Load JPG	<input checked="" type="checkbox"/>					
13	22/11/18 16:54	General View		Load JPG	<input checked="" type="checkbox"/>					
14	22/11/18 16:54	General View		Load JPG	<input checked="" type="checkbox"/>					

Assessment Reports			1 per page	<input checked="" type="checkbox"/>
No	Finalized On	ComfortDelGro Engineering Pte Ltd (Loyang)	Thumbnail	Print
15	22/11/18 16:54	General View	 Load JPG	<input checked="" type="checkbox"/>
16	22/11/18 16:54	General View	 Load JPG	<input checked="" type="checkbox"/>
17	22/11/18 16:54	General View	 Load JPG	<input checked="" type="checkbox"/>
18	22/11/18 16:54	General View	 Load JPG	<input checked="" type="checkbox"/>
19	22/11/18 16:54	General View	 Load JPG	<input checked="" type="checkbox"/>
20	22/11/18 16:54	General View	 Load JPG	<input checked="" type="checkbox"/>
21	22/11/18 16:54	General View	 Load JPG	<input checked="" type="checkbox"/>
22	22/11/18 16:54	General View	 Load JPG	<input checked="" type="checkbox"/>
23	22/11/18 16:54	General View	 Load JPG	<input checked="" type="checkbox"/>
24	22/11/18 16:54	General View	 Load JPG	<input checked="" type="checkbox"/>
25	22/11/18 16:54	General View	 Load JPG	<input checked="" type="checkbox"/>
26	22/11/18 16:55	Reinspection Photo	 Load JPG	<input checked="" type="checkbox"/>
27	22/11/18 16:55	Reinspection Photo	 Load JPG	<input checked="" type="checkbox"/>
28	22/11/18 16:55	Reinspection Photo	 Load JPG	<input checked="" type="checkbox"/>
29	22/11/18 16:55	Reinspection Photo	 Load JPG	<input checked="" type="checkbox"/>
Documentation			1 per page	<input checked="" type="checkbox"/>
No	Finalized On	ComfortDelGro Engineering Pte Ltd (Loyang)	Thumbnail	Print
1	21/11/18 10:00	Sketch Plan [Linked Accident Report Documents]	 Load TIF	

Linked Accident Report Documents

Assessment Reports			1 per page	<input checked="" type="checkbox"/>
No	Finalized On	ComfortDelGro Engineering Pte Ltd (Loyang)	Thumbnail	Print
1	21/11/18 10:00	Accident Statement	 Load HTM	
Photos/Images			3 per page	<input checked="" type="checkbox"/>
No	Finalized On	ComfortDelGro Engineering Pte Ltd (Loyang)	Thumbnail	Print
1	21/11/18 09:50	Accident Photo	 Load JPG	<input checked="" type="checkbox"/>
2	21/11/18 09:50	Accident Photo	 Load JPG	<input checked="" type="checkbox"/>
3	21/11/18 09:50	Accident Photo	 Load JPG	<input checked="" type="checkbox"/>
4	21/11/18 09:50	Accident Photo	 Load JPG	<input checked="" type="checkbox"/>
5	21/11/18 09:50	Accident Photo	 Load JPG	<input checked="" type="checkbox"/>
6	21/11/18 09:50	Accident Photo	 Load JPG	<input checked="" type="checkbox"/>
7	21/11/18 09:50	Accident Photo	 Load JPG	<input checked="" type="checkbox"/>
8	21/11/18 09:50	Accident Photo	 Load JPG	<input checked="" type="checkbox"/>
9	21/11/18 09:50	Accident Photo	 Load JPG	<input checked="" type="checkbox"/>
10	21/11/18 09:50	Accident Photo	 Load JPG	<input checked="" type="checkbox"/>
11	21/11/18 09:50	Accident Photo	 Load JPG	<input checked="" type="checkbox"/>
12	21/11/18 09:50	Accident Photo	 Load JPG	<input checked="" type="checkbox"/>
Documentation			1 per page	<input checked="" type="checkbox"/>
No	Finalized On	ComfortDelGro Engineering Pte Ltd (Loyang)	Thumbnail	Print
1	21/11/18 10:00	Sketch Plan	 Load TIF	

Documents Checklist

DOCUMENTS CHECKLIST	Reset	Save	Print
There are no document checklists configured.			

Our Checklist Remarks - LKK Auto Consultants Pte Ltd (HQ)**Show Remarks To:** ☐ Repairer ☐ Handling InsurerNote: Remarks are private unless you show it to other parties.

LKK Auto Consultants Pte Ltd (Co.Reg.No:199607198R)

51 Ubi Ave 1 #01-25, Paya Ubi Industrial Park

Singapore 408933

Tel: 6256-3561 Fax: 6844-8805 Email: sur@lkkauto.com;assignments@lkkauto.com

VEHICLE DAMAGE INSPECTION REPORT

Our File No: CS/TMI18021095/K1QBE2

Date: 26/11/2018

REFERENCE

Handling Insurer: Tokio Marine Insurance Singapore Ltd

Policy No: MT103849

Claimant Vehicle No : SHA3402D

Insured Vehicle No : SDM9831T

Date of Loss: 20/11/2018

Nature of Claim: TP

Claim No: M1805935

DESCRIPTION & IDENTIFICATION OF VEHICLE

Reg No: SHA3402D

Make & Model: HYUNDAI I40, 1.7 D CRDi (A)

Engine No: D4FDFU596605

Reg. Date: 24/03/2016 (Man. Year: 2015)

Chassis No: KMHLB41UMGU085750

Colour: Blue

Odometer: 386809 km

Engine Capacity: 1685 cc

Market Value/New Car Price: N/A

Sum Insured (S\$): Market Value/New Car Price

CONDITION OF VEHICLE AT THE TIME OF SURVEY

General Condition: Good Steering (Serviceable):

Yes Footbrake (Serviceable): Yes

Handbrake (Serviceable): Yes Engine Modification:

No Pre-accident Condition: Good

CONDITION OF TYRES

Front Tyre Size: 205/60R16

Rear Tyre Size: 205/60R16

Front Left Side: West Lake 7 mm

Rear Left Side: West Lake 7 mm

Front Right Side: West Lake 7 mm

Rear Right Side: West Lake 7 mm

The above values represent the remaining tyre treads depth

COST OF CLAIMS	Repairer's	Adjuster's	Difference	Diff %
Parts	624.16	85.68	538.48	86.27
Miscellaneous Items	10.00	10.00	0.00	0.00
Labour	1,100.00	600.00	500.00	45.45
Paintwork Labour	0.00	0.00	0.00	
Towing	0.00	0.00	0.00	
Gross Total (S\$)	1,734.16	695.68	1,038.48	59.88
+ GST 7.00/7.00% (S\$)	121.39	48.70	72.69	59.88
Nett Amount (S\$)	1,855.55	744.38	1,111.17	59.88

INSPECTION

Date of Assignment: 21/11/2018 Present Location:

ComfortDelGro Engineering Pte Ltd (Loyang)

Date Inspected: 21/11/2018 Inspected At:

ComfortDelGro Engineering Pte Ltd (Loyang)

59 Loyang Drive
Singapore 508969

Estimated Period of Repair: 2.0 days

Adjuster: KALVIN ANG WEI KUN

Manager: SHIAU CHAN

NOTE: This report represents our findings at the time and place of inspection stated herein. Such inspection has been carried out to the best of our knowledge and ability but any other liability under any other circumstances is hereby expressly excluded.

NOTE: DAMAGES CONSISTENT TO ACCIDENT REPORT

REPAIR DETAILS

Reference

Part Source:	MRM-SG	Version: 1.0 (Last Synchronised: 26 Nov 2018)
Parts:	143	HYUNDAI I40 1.7 D CRDi (A) (Catalogue:Merimen Singapore 1.0)
Labour:	Repairer's	(Price-denominated Standard List)
Print Code:	(Unsubmitted, no print-code for SHA3402D)	
Validity:	These estimates are valid only if they contain the print code (above) on all estimate pages, running page numbers with the END OF ESTIMATES marker on the last estimate page	
Further Info:	Items/values not in reference catalogue are prefixed with an asterisk *.	

Recommended Parts

No.	Qty	Part No.	Particulars	Condition	Repairer's	Amount
1	1		*REAR BUMPER	Repair	553.00 FL	*- FL
2	1		*REAR BUMPER BRACKET - RH	Serviceable	35.60 FL	*- FL
3	10		*REAR BUMPER CLIPS	Not Necessary	22.00 FL	*- FL
4	1		*REAR BUMPER RUBBER	Not Necessary	50.00 FS	*- FS
5	1		*REAR WHEEL COVER - RH	Grazed	107.10 FL	*107.10 FL
6	1		*REAR FENDER (RH)(NPA)	Repair	-	*- FL

F=Franchise part. S=SpcNett. L=ListItemDisc.

Sub Total (\$\$)	767.70	107.10
- List Item Discount on L Items 20.00/20.00% (\$\$)	143.54	21.42
Total Parts (\$\$)	624.16	85.68

Report was unsubmitted during this print-out.

Recommended Miscellaneous Items

No	Qty	Particulars	Repairer's	Amount
Miscellaneous Items				
1	1	OD/TP Case (Insurer)	10.00	10.00
Sub Total (S\$)			10.00	10.00

Recommended Labour

No	Particulars	Lab.Type	Repairer's	Amount
Labour Items				
1	PANEL BEATING	New	500.00	200.00
2	SPRAY PAINTING	New	500.00	400.00
3	REMOVE/REFIX REVERSE SENSOR	New	100.00	-
Gross Labour Cost (S\$)			1,100.00	600.00

Report was unsubmitted during this print-out.

< END OF ESTIMATES >