

ASS. REC. BY:

REF: CS/TCS 18021085 / Unbnz

Special Instruction:

Surveyor

Merimen

ASSIGNMENT (Office)

From (Person):

Desmond Lee

of

TCS

Date/Time:

21-11-2018 5:58pm

Estimated Cost:

Bill to:

OD / TP / WS / TP RES / OD RES / EVA / INV / MV / CS

To Inspect Vehicle No:

96Y 4398L

Insured:

GBE 2538C

at Workshop m/s

Fastech Auto

Tel:

6746 5405.

of

Blk 1 Kaki Bukit Ave 6 #01-46

Policy No:

MCR18A00065100

Claim No:

DMCR1800092H / DL

Sum Insured:

Excess:

Make of Veh:

D.O.A.

21-11-2018

(Client's Record)

CA / REV / REP. / REV 24 HRS 'up'

21-11-2018

H.O.D. Endorsement:

Date/Time:

21-11-2018 5:20pm

Person Contacted:

Nancy

Vehicle IN/OUT

Date/Time

Action/Instruction (✓) Estimate

96Y 4398L - CC4 / AXA 14035702 / Kpy3w2

DCA-18122014

GBE 2538C - X

(08/11/13) wef

ASS. REC. BY: Marcus

REF:

ASSIGNMENT

From: _____ Date: _____

Estimated Cost: _____

OD / TP / WS / TP RES / OD RES / EVA / INV / MV

To Inspect Vehicle No: 564 4398Lat Workshop m/s Rp.

of _____

Insured: _____

Policy No. _____

Claims No. _____

Sum Insured: _____

Excess: _____

(Client's Record)

Make of Veh: _____

(Policy Condition)

Remark: The veh had commenced its
repair at the time of inspection.

N/S	O/S

Bal. or Market Value: 52

IDAC Accident Rpt: _____ Consistent? : Yes or No

GIA / PR Seen: 9 Consistent? : Yes or NoEst. Repairs: 5 days Res.: Yes or NoLum Sum: 20 % 3 Val.: Yes or No

CA / REV / REP. / 24 HRS

L7A 38987

Vehicle: IN / OUT

Date: _____ Person Contacted: 28/9/2017Veh No: 564 4398L Yr Regn: 9 107Type: M.Car / M.Cycle / Bus / Van / Lorry / Taxi / Prime Mover /Truck / Trailer or CAMake: Toyota Corolla Altis c.c. 1598Colour: white A/C: Insured / Std / NI / NASp. Reading: 133157 T/Radio: Insured / Std / NI / NA

Eng/No: _____

C/No: MRO532EC107153273Gen. Cond: Good / Fair / Poor / BurntSteering: In order / Jammed / Leaked / Burnt orBrake: In order / Jammed / Leaked / Burnt orModi: Nil / S/Rim / STD A/Rim orTyre Size: F: 195/60R15

R: _____

BS / DUN / EXNOVA / GY / FS / LIZA / MIC / OHTSU / PIR / SUMI /

TOYO / YOKO or Westlake

Front

Rear

R/Bal. 6 mm R/Bal. 6 mmL/Bal. 6 mm L/Bal. 6 mmD.O.A. 21/11/18 D.O.I. 27/11/18

Survey held at _____

Des. of Damages: Frt / Rear / O/S / N/S / UIC / Rooftop orRear

The UIC / Chassis frame / Body Structure affected due to collision.

Date / Time Action / Instruction

not 1301313/11/18 L/S # 7200 confirmed with Altis. (Red 11,063.26, 619)

RECEIVED 14 DEC 2018

Date/Time, File Pass to?

☐

Preli. Report

1)

☐

Final Report

Date/Time, File Return to?

2) 14/12 - typistDays Of Repair: 5Resurvey No. of Trip: 2

Survey Fee:

Transportation:

Add Fee: ☐ Site Insp (\$☐ Interview (\$☐ Tech. Invs (\$☐ Weekend (\$

) \$ + RS. \$

) Photos

) Others

Report Format: MerimenLump Sum / I.B.I. (\$) 7200/2

TOTAL

460

...CLAIM SUBFOLDER...(Pending for Survey Report)

CLAIM SUBFOLDER TRACKING							
Case	Notified	Est Submitted	Adj Assigned	Adj Rpt	Adj Submitted	Ins Auth'd	Status
Main	(Not Notified) Edit Reg		23 Nov 2018 00:00 Edit Adj Rpt				Pending for Survey Report Cancel Case

Main	Reference	Claim Details	Documents	Show All
------	-----------	---------------	-----------	--------------------------

CLAIM SUBFOLDER DETAILS [Created by adjuster]

Insured:			
Main Claimant:		-	
Vehicle Reg. No.:	SGY4398L	Date of Loss:	21/11/2018 12:00 - :59
Claim Type:	TP / DMCV1800092H/DL	Policy/Cover Note No.:	MCV18A00065100
Vehicle Reg. No. (Insured):	GBE2538C	Policy No. (Claimant):	
		Excess:	
Repairer: Fastech Auto Pte Ltd (HQ) 1 Kaki Bukit Ave 6, #01-46/48/50 Autobay, 417883 Kaki Bukit - Tel: 67465405			
Handling Insurer: ECICS Limited (HQ) - Tel: 63374779 /6303 0178 ... [Handled by Desmond Lee - 6303 0167]			
Adjuster: LKK Auto Consultants Pte Ltd (HQ) - Tel: 6256-3561 ... [Handled by MARCUS CHUA] ... [Final Rpt due 04/12/2018]			

ASSOCIATED MAIL RECEIVED [View All](#) [Compose Case Mail](#)

There are no mail for this case.

ALL ASSOCIATED TASKS [View All](#) [Search Tasks](#) [Create New Task](#) [Complete](#)

Due Date	Priority	Type	Task Group	Subject	Handler	Assigned By	Completed On	Created On	Done?
No results.									

Catherine Chong (LKK Auto)

From: Veron Chen (LKKAuto) <veronchen@lkkauto.com>
Sent: Wednesday, 21 November, 2018 5:00 PM
To: assignments
Subject: FW: REQUEST FOR PRS SGY4398L / Our Insured Veh: GBE 2538C (Not Reported Yet)
Importance: High

Best Regards,

Veron Chen | Case Handler

LKK Auto Consultants Pte Ltd

Phone: 6256-3561 | email :sur@lkkauto.com | fax: 6256-4315

Blk 51, Paya Ubi Industrial Park, Ubi Avenue 1, #02-25 | S(408933)

From: Desmond Lee Ker Wen (ECICS, Claims) <Desmond_Lee@ecics.com.sg>
Sent: Wednesday, 21 November 2018 4:58 PM
To: Nancy Lam <nancy.lam@fastechauto.com.sg>; ECICS Claims <claims@ecics.com.sg>; SUR <sur@lkkauto.com>
Subject: RE: REQUEST FOR PRS SGY4398L / Our Insured Veh: GBE 2538C (Not Reported Yet)
Importance: High

Dear LKK

Please assist with PRS for 3p Vehicle - SGY4398L.

Do liaise with Miss Nancy lam for arrangement of survey.

Best regards,
Desmond Lee
Claims Division
DID: +65 6303 0167
FAX: +65 6338 9267

ECICS Limited
10 Eunus Road 8
#09-04A Singapore Post Center
Singapore 408600

From: Nancy Lam [mailto:nancy.lam@fastechauto.com.sg]
Sent: Wednesday, 21 November, 2018 4:38 PM
To: Desmond Lee Ker Wen (ECICS, Claims); ECICS Claims
Subject: RE: REQUEST FOR PRS SGY4398L

Dear Desmond

Please arrange LKK to survey the car.

Regards,

Nancy Lam
Fastech Auto Pte Ltd
Tel: 6746 5405
Fax: 6745 8520

From: Desmond Lee Ker Wen (ECICS, Claims) [mailto:Desmond_Lee@ecics.com.sg]
Sent: Wednesday, November 21, 2018 4:39 PM
To: ECICS Claims <claims@ecics.com.sg>; Nancy Lam <nancy.lam@fastechauto.com.sg>
Subject: RE: REQUEST FOR PRS SGY4398L

Dear Fastech Auto

Thank you for your email.

We intend to conduct a pre-repair survey of the damage to your client's vehicle jointly with your client's workshop. We propose to use one of the motor surveyors named in the list below to conduct the joint pre-repair survey as a single joint expert:

1. LKK
2. JP knight
3. Formteam
4. Appraisal Associates
5. Autoprobe
6. Raleigh

Please let us know within two (2) working days whether you agree to the appointment of any of these motor surveyors as a single joint expert.

Best regards,
Desmond Lee
Claims Division
DID: +65 6303 0167
FAX: +65 6338 9267

ECICS Limited
10 Eunos Road 8
#09-04A Singapore Post Center
Singapore 408600

From: ECICS Claims
Sent: Wednesday, 21 November, 2018 4:36 PM
To: Desmond Lee Ker Wen (ECICS, Claims)
Cc: Nancy Lam; ECICS Claims
Subject: RE: REQUEST FOR PRS SGY4398L

Hi Desmond

Please assist to arrange survey.
Thank you.

Regards,
Janice Goh
Claims Division

DID: +65 6303 0182
FAX: +65 6338 9267

ECICS Limited
10 Eunos Road 8, Singapore Post Center #09-04A, Singapore 408600

WITH IMMEDIATE EFFECT FOR ALL PRE-REPAIR INSPECTION/SURVEY, please email to motorsurvey@ecics.com.sg directly.

Please bear with us should we take longer to response as we are currently experiencing a high volume of claims. Thank you for your kind patience and understanding.

From: Nancy Lam [<mailto:nancy.lam@fastechauto.com.sg>]
Sent: Wednesday, 21 November, 2018 4:21 PM
To: ECICS Claims
Subject: REQUEST FOR PRS SGY4398L

Hi Sir

My client claiming your insured GBE 2538C.

Please kindly arrange PRS for SGY 4398L.

Date of accident 21.11.2017

In accordance to APPENDIX C Pre-action Protocol for Non-Injury Motor Accident Cases of PRACTICE DIRECTIONS AMENDMENT NO. 1 OF 2016 paragraph 2.3, you are require to provide a list of at least 10 motor surveyors within 2 days of the notice.

Regards,
Nancy Lam
Fastech Auto Pte Ltd
Tel: 6746 5405
Fax: 6745 8520



This message may contain privileged and confidential information and is only intended for use by the addressee. No representation, warranty, guarantee or undertaking expressed or implied is made by ECICS Limited; as to the fairness, accuracy or completeness of any information, projections or opinions contained in this message. Any unauthorized disclosure, use or dissemination either in whole or in part is prohibited. If you are not the addressee indicated in his message (or responsible for delivery of the message to such person), you may not copy or deliver this message to anyone. In such case, you should destroy this message and kindly notify the sender by reply email. Opinions contained herein are the personal opinions of the sender and do not necessarily represent the views of ECICS Limited.



toyota corolla altis

Price Range

Depreciation

> 10 year(s)

Vehicle Type

Submit

Advanced Search

Home » Used Cars » Creative Auto » Toyota Corolla Altis 1.6A (COE till 10/2028)

Resources

Car Buying

Car Selling

Car Ownership

Car Aftermarket

On The Move

Lifestyle

Toyota Corolla Altis 1.6A (COE till 10/2028)

Overview

Financial

Accessories

Similar

Research

Photos

Map

CREATIVE
AUTOSVA
Singapore
Vehicle
Traders
Association

Add to Shortlist

Add to Compare

Add a Note

Report Error

More Actions

Share

Car Details

Price [Share](#) \$44,800Depreciation [Email](#) \$4,510 /yrReg Date 29-Oct-2008
(9yrs 11mths 6days COE left)

Manufactured 2008

Mileage 112,000 km (11.1k /yr)

Transmission Auto

Engine Cap 1,598 cc

Road Tax \$742 /yr

Power 80.0 kW (107 bhp)
[View specs of the Toyota Corolla Altis \(2008-2013\)](#)

Curb Weight 1,195 kg

Features Fuel Efficient And Powerful 1.6L 16 Valve DOHC VVTI Engine, Smooth Auto Transmission With Ect, Dual SRS Airbags, ABS, Digital Climate Control Aircon.

Accessories Fully Original, Sports Rims, Leather Seats, CD Player/Audio System, Retractable Side Mirrors With Indicator, Solar Film.

Description 3K Down Payment! High Loan Available! Well Maintained, Well Groomed Inside Out. No Repairs Needed. Comes With 6 Months Warranty By Our In House Workshop. Trade In, Insurance And Scrap Services With Flexibility. Kindly Call Us Now For More Information. Sta/Vicom/Own Workshop Pre-Purchase Evaluation Welcomed!

COE \$30,284

OMV \$16,084

ARF \$16,084

Dereg Value \$30,101 as of today (change)

No. of Owners 3

Type of Veh Mid-Sized Sedan

Category COE Car

Availability Available



Location Map

Seller Information

Company

Creative Auto

» dealer's pricelist

» 189 vehs sold | 112 vehs available

Address

61 Ubi Avenue 2 #04-03/18/19

[Search cars nearby this location](#)

Location

Automobile Megamart

Contact Person(s)

Aaron 98797788

Alex Tan 97556887

Terence Leow 90290899

Compare



CONNECTING CAR BUYERS & SELLERS.
We'll handle your loans, insurance & other paperwork for FREE.

[Find out more](#)

toyota corolla altis

Price Range

Depreciation

> 10 year

Vehicle Type



Submit

Advanced Search

Home » Used Cars » Direct Owners » Toyota Corolla Altis 1.6A (COE till 01/2027)

Resources

Car Buying

Car Selling

Car Ownership

Car Aftermarket

On The Move

Lifestyle

Car Tyres



Toyota Corolla Altis 1.6A (COE till 01/2027)

Overview

Financial

Accessories

Similar

Research

Photos

Map

DIRECT OWNER

Add to Shortlist

Add to Compare

Add a Note

Report Error

More Actions

Share

Car Details

Price \$54,000**Depreciation** \$6,590 /yr**Reg Date** 30-Jan-2007
(8yrs 2mths 7days COE left)**Manufactured** 2006**Mileage** 145,000 km (12.3k /yr)**Transmission** Auto**Engine Cap** 1,598 cc**Road Tax** \$816 /yr**Power** 81.0 kW (108 bhp)
View specs of the Toyota Corolla Altis (2000-2007)**Curb Weight** 1,115 kg**Features** Fuel Efficient And Powerful 1.6L 16 Valve DOHC VVTI Engine, Smooth Auto Transmission With ECT, Dual SRS Airbags, ABS, Digital Climate Control Aircon.**Accessories** Beige Original Leather Seats, Multi Steering Control, Retractable Mirrors, Reverse Sensors, Fog Lamps And Auto Headlights.**Description** Regular Servicing Performed.**COE** \$50,645**OMV** \$15,498**ARF** \$17,048**Dereg Value** \$41,487 as of today (change)**No. of Owners** 3**Type of Veh** Mid-Sized Sedan**Category** COE Car, Direct Owner Sale**Availability** Available

DIRECT OWNER

Add to Shortlist

Add to Compare

Add a Note

Posted on: 29-Oct-2018 | Last Updated on: 16-Nov-2018

Tags: Toyota Corolla, toyota corolla, 2007 Toyota Corolla, 2007 toyota corolla, Toyota, Corolla, corolla, Used Toyota

Upfront Payment

» more Financial info

Transfer Fee \$25**Down Payment** \$16,200 (change) Maximum 70% Loan**1st Instalment** \$568

100% FREE
PAPERWORK
SUPPORT FOR
BOTH BUYER
& SELLER



Preferred Viewing Area

Seller Information

Contact Person(s) Branson**Contact No.** 98277191**Enquiry** Contact Seller

USEFUL FORMS

» Indemnity form » Sales agreement

» Receipt » Hand-over form

» M01

Instructions on how to complete a seller to end-consumer deal

Regardless of buying or selling, we'll handle your paperwork, loans & insurance for FREE.



Useful Services



Afraid of lemons? Request to have this car evaluated professionally.

Vehicle Evaluation



Find out the market value for your car. Get a free Car Valuation.

Free Valuation

Compare

IS YOUR CAR DUE FOR SCRAP OR EXPORT?

Use Our **FREE** Service To Get The Best Selling Price!



sgCARMART
QUOTZ
Quoting Made Simple

toyota corolla altis

Price Range

Depreciation

> 10 year(

Vehicle Type



Submit

Advanced Search

Home » Used Cars » Car Search » Toyota Corolla Altis 1.6A (COE till 09/2027)

Resources

Car Buying

Car Selling

Car Ownership

Car Aftermarket

On The Move

Lifestyle

Toyota Corolla Altis 1.6A (COE till 09/2027)

Overview

Financial

Accessories

Similar

Research

Photos

Map

PREMIUM AD



Add to Shortlist

Add to Compare

Add a Note

Report Error

More Actions

Share

Car Details

Price \$44,800**Depreciation** \$5,090 /yr**Reg Date** 07-Sep-2007
(8yrs 9mths 15days COE left)**Manufactured** 2007**Mileage** 98,000 km (8.7k /yr)**Transmission** Auto**Engine Cap** 1,598 cc**Road Tax** \$816 /yr**Power** 81.0 kW (108 bhp)
View specs of the Toyota Corolla Altis (2000-2007)**Curb Weight** 1,115 kg**Features** Fuel Efficient, Powerful 1.6L 16 Valves DOHC VVT-i Engine, Smooth Auto Transmission With ECT, Dual SRS Airbags, ABS, Digital Climate Aicon Controls.**Accessories** Upholstery Beige Leather Interior, Factory Audio CD System With Steering Audio Contorl, Reverse Sensors, Electrical Retractable Side Mirror, Etc.**Description** Consignment Unit. Viewing By Appointment Only!**COE** \$44,081**OMV** \$14,757**ARF** \$16,233**Dereg Value** \$38,767 as of today (change)**No. of Owners** 2**Type of Veh** Mid-Sized Sedan**Category** COE Car, Premium Ad Car, Low Mileage Car**Availability** Available

PREMIUM AD

Add to Shortlist

Add to Compare

Add a Note



Seller Information

Company

Car Search

» dealer's pricelist

» 62 vehs sold | 152 vehs available

Address

18 Sin Ming Lane #04-02
Search cars nearby this location

Location

Midview City

Office No

62620728

Contact Person(s)

Ken	91218186
Kelvin	97593539
Matthew	91186851

Posted on: 20-Oct-2018 | Last Updated on: 20-Oct-2018

Tags: Toyota Corolla, toyota corolla, 2007 Toyota Corolla, 2007 toyota corolla, Toyota, Corolla, corolla, Used Toyota

Vehicle Number Plates

BUY & SELL
Your AUSPICIOUS
& UNIQUE Vehicle No.
Do you know? We are Singapore's
BIGGEST PLAYER
with the most vehicle plate numbers for sale?
[Click here to see all Auspicious Numbers!](#)

YOUR
RIDE OF
A
LIFETIME

AXS

Compare

[> Back to OneMotoring](#)**Enquire PARF/COE Rebate for Registered Vehicle****Vehicle Owner Particulars**

Owner ID Type:	Singapore NRIC
Owner ID:	8427H

Vehicle Details

Vehicle No.:	SGY4398L
Vehicle to be Exported:	Yes
Intended Deregistration Date:	21 Nov 2018
Vehicle Make:	TOYOTA
Vehicle Model:	COROLLA ALTIS 1.6 AUTO
Primary Colour:	White
Manufacturing Year:	2007
Engine No.:	3ZZ4685763
Chassis No.:	MR053ZEC107153273
Maximum Power Output:	81.0 kW (108 bhp)
Open Market Value:	\$14,757.00
Original Registration Date:	26 Sep 2007
First Registration Date:	26 Sep 2007
Transfer Count:	1
Actual ARF Paid:	\$16,233.00

Intended PARF Rebate Details

PARF Eligibility:	Forfeited
PARF Eligibility Expiry Date:	-
PARF Rebate Amount:	\$0.00

Intended COE Rebate Details

COE Expiry Date:	25 Sep 2027
COE Category:	A - Car (1600cc & below)
COE Period(Years):	10
PQP Paid:	\$44,081.00
COE Rebate Amount:	\$38,987.00
Total Rebate Amount:	\$38,987.00

The information contained herein is correct as at 21 Nov 2018

OK

SINGAPORE ACCIDENT STATEMENT

IMPORTANT NOTICE

1. Please report correctly the details of the accident to speed up the claims process.
2. This Form must be completed by the Policyholder and/or the Authorised Driver.
3. Information provided must be as truthful and accurate as possible. Any wilful misrepresentation or withholding of material facts may allow insurance companies to repudiate policy liability.
4. The issue and acceptance of this Form by insurance companies is not an admission of policy liability on the part of the insurance companies.
5. Any false reporting may be referred to the Police for investigation.
6. This report will be forwarded by the insurers of the GIA Records Management Centre established by the General Insurance Association of Singapore (GIA) for archiving and that copies of this report will, for a fee, be made available upon application by interested parties.
7. By the lodgement of this report to the insurers, you hereby consent to the archiving of this report at the centre and to copies of the report being made available aforesaid.

ACCIDENT STATEMENT

Date Of Report	21/11/2018 15:52
Date Of Accident	21/11/2018 12:20
Exact Location Of Accident	PIE TOWARDS AIRPORT BEFORE TAMPINES AVE 5
Country/State of Loss	SINGAPORE

DETAILS OF OWN VEHICLE

Vehicle Registration Number	SGY4398L
Insured/Policyholder	
Name Of Registered Owner	NORLIDAH BINTE MOHD SALLEH
Passport No/FIN	S6848427M
Email Address	NOEMAIL
Mobile Phone No	(LOCAL) +65-91701455
Alternative Phone No	OFFICE-91701455

Vehicle Particulars

Manufacturer	TOYOTA
Model	ALTIS
Exact Purpose for which vehicle was being used at time of accident	
Are you claiming under your own insurance policy for repair to your vehicle?	NO
If No, Please state action to be taken	THIRD PARTY
Vehicle Category	PRIVATE CAR

Insurance Company

Name of Insurance Company	ERGO INSURANCE PTE. LTD.
Type Of Coverage	COMPREHENSIVE
Fleet Policy	NO
Policy Number	DMPG18003845
Cover Note Number	26/09/2018 TO 25/09/2019

Driver

Name of Driver	MATTHEW STUART PRECIOUS
Passport No/FIN	F2044447U
Date Of Birth	03/10/1978
Occupation	INDOOR
Date Of Driving Pass	30/07/2014
Driving Experience	4 YEARS AND 3 MONTHS
Gender	MALE
Mobile Number	+65-97578745
Fax Number	
Contact Number	
Email Address	MATTPRECIOUS1@GMAIL.COM

Address	10 PASIR RIS LINK #04-47 RIPPLE BAY
Postcode	
Was driver an employee of the Insured's Company	NO
If No, Relationship of the Driver with the Insured	RELATIVE
Vehicle Registration Number of Driver's Own Vehicle	-
	-
Insurance Company of Driver's Own Vehicle	-
	-

General Information of the Accident

Type Of Accident	COLLISION - HEAD TO REAR
Weather Conditions	CLEAR
Road Surface	WET

Other Information

Was any foreign vehicle involved in this accident?	NO
Number of vehicles involved in the accident	
Was any body injured in the Accident?	NO
Was any injured conveyed to hospital by ambulance?	NO
Was any other material or property damaged?	YES
I have been approached by unknown person(s) soliciting/offering accident claims assistance.	NO
Number of Passengers (Including Driver)	1

Details of Police Action

Was the accident reported to the police?	NO
If Yes, Please state which Police Station	
Was notice of intended Prosecution given?	NO
If Yes, against whom?	

Circumstances of Accident

PLEASE SEE ATTACHED.

Attachment(s)

Are accident photos available for attachment?	YES
Was there any video captured by Car Camera?	YES
Remarks/ Reasons:	WITH OWNER
Was there any audio recorded?	NO

DETAILS OF OTHER VEHICLE PROPERTY 1

Vehicle Registration Number	GBE2538C
Vehicle Make/Model/Colour	NA
Details Of Properties	NA
Vehicle Category	COMMERCIAL VEHICLE
Name of Driver	SAM CHIAM CHOON WUI
NRIC/Passport Number	S9342133G
Contact Number	8288 9399
Address	NA
	NA
Postcode	NA
Insurance Company Name	
Nature Of Damage	NA
No. Of Passenger (Including Driver)	

Accident Sketch Plan

SKETCH PLAN

IMPORTANT NOTICE

1. Please report correctly the details of the accident to speed up the claims process.
2. This Form must be completed by the Policyholder and/or the Authorised Driver.
3. Information provided must be as truthful and accurate as possible. Any wilful misrepresentation or withholding of material facts may allow insurance companies to repudiate policy liability.
4. The issue and acceptance of this Form by insurance companies is not an admission of policy liability on the part of the insurance companies.
5. Any false reporting may be referred to the Police for investigation.
6. The report will be forwarded by the insurers of the GIA Records Management Centre established by the General Insurance Association of Singapore (GIA) for archiving and that copies of this report will for a fee be made available upon application by interested parties.
7. By the lodgment of this report to the insurers, you hereby consent to the archiving of this report at the centre and to copies of the report being made available aforesaid.
8. **Consent under the Personal Data Protection Act (PDPA)**

I understand, acknowledge, agree and consent that:

- (a) My insurer, my workshop and the General Insurance Association of Singapore ("GIA") may/are permitted to collect, use, disclose and/or process my personal data/personal information set out in this [form] and any other personal information provided by me or possessed by my insurer (collectively the "Personal Information") and disclose and transfer such Personal Information to all insurer(s) who have insured vehicle(s) involved in this accident (all insurer(s) who have insured vehicle(s) involved in this accident shall be collectively referred to as the "Insurers"), the Insurers' lawyers/law firms, the Monetary Authority of Singapore and any relevant government agency/authority (such as the police), for the purpose(s) of:
 - (i) processing, handling and/or dealing with my claims including the settlement of the claims and any necessary investigations relating to the claims;
 - (ii) investigating the accident and/or my claims;
 - (iii) carrying out and/or dealing with my instructions or responding to any enquiries by me;
 - (iv) administering my claims (including the mailing of correspondence, statements, invoices, reports or notices to me, which could involve disclosure of certain personal data about me to bring about delivery of the same as well as on the external cover of envelopes/mail packages); and/or
 - (v) complying with applicable law in administering, processing, handling and/or dealing with my claims (collectively the "Purposes")
- (b) all insurer(s) who have insured vehicle(s) involved in this accident and the Insurers' lawyers/law firms, may/are permitted to collect, use, disclose and/or process my Personal Information for one or more of the above Purposes; and
- (c) my Personal Information may/can be disclosed by any of the Insurers and/or GIA to their third party service providers or agents (including their lawyers/law firms), which may be sited outside of Singapore, for one or more of the above Purposes.
- (d) my Personal Information will also be collected and used to compile claims history for the purpose of fraud detection, investigation and management in present and all future claims.
- (e) the information so collected under (d) above may be shared / disclosed:
 - (i) to all insurers and/or any other third parties that assist in evaluating, investigating, controlling or managing fraud, regulators, law enforcement and government agencies as reasonably required for the purposes stated, or
 - (ii) for complying with requirements under any regulations, laws or court orders.

Policyholder's Signature
Date & Time:

Driver's Signature
(If driver is not the policyholder)
Date & Time: 21/11/18 5.45pm

Reporting Centre Personnel's Signature
Name:
NRIC/FIN No.:

Individual Statement

SKETCH PLAN

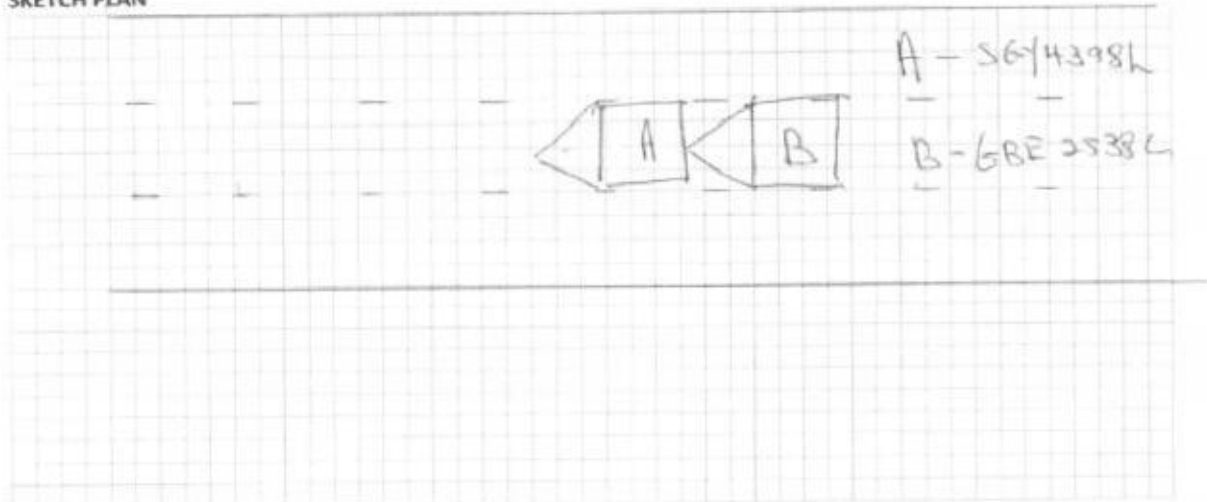

DESCRIBE CIRCUMSTANCES OF THE ACCIDENT

I was driving Vehicle A on the above mention date & time. The front car stop & I stop a few second later I felt an impact when I slight I notice veh B could not stop in time & crash into the rear of my vehicle A.

Insurance Co. _____	
Vehicle No. _____	Date of Accident _____
<input type="checkbox"/> Reporting Only <input checked="" type="checkbox"/> Own Damage Claim <input type="checkbox"/> Third Party Claim	

(a)

Fastech

DECLARATION

I/We declare the foregoing particulars are true in every respect.

Policyholder's Signature
Date & Time:

Driver's Signature
(if driver is not the policyholder)
Date & Time: 21/11/18 3:45pm

Reporting Centre Personnel's Signature
Name:
NRIC/FIN No.:

Date of Accident : 21/11/18 Accident Time: 12.20pm (24-HR-Format)
Accident Place : PIE towards Airport Before Tanjung Aue 5
Vehicle No. (Car Plate No.) : SEY 4398L Make/Model: Toyota Altis
Insurance Company : Erigo Policy No: _____
Owner or Company Name /IC No. : KIKLIDAH BINTE MOHD SALLEM 56848427M
Owner or Company Contact No. : _____ Owner's Hp 9170 1455 Company Tel _____
DRIVER'S Name / IC No. : MATTHEW PRECIOUS P204444761
DRIVER'S Date Of Birth : 3/10/78 DRIVER'S License Pass Date _____
Relationship of Owner & Driver : Spouse \ Parents \ Children \ Sibling \ Employee \ Others: _____
DRIVER'S Address : 10 PASIR RIS LINK #4-47 RIPPLE BAY
DRIVER'S Contact No./ Alt No. : 1) 97578745 2) _____
DRIVER'S Occupation : INDOOR \ OUTDOOR (e.g. working inside or outside office)
Email Address : MATTPRECIOUS1@GMAIL.COM
Weather & Road Surface : CLEAR & DRY \ RAINING & WET \ AFTER RAIN & WET
Reporting Type : Reporting Only \ Claim Other Party \ Claim Own Insurance
Number of Passengers (Including Driver): 1
Was there any video Captured by car camera: YES \ NO
Exact purpose for which vehicle was being used at the time of accident: Private use \ Work purpose
Any Injury (If YES, Pls state): _____

Other Party Driver's Particular (if any)

Vehicle No: <u>GRE 25386 (ECICS)</u>	Vehicle No: _____
Vehicle Make/Model: _____	Vehicle Make/Model: _____
Name Driver: _____	Name Driver: _____
IC No. Driver/Contact: _____	IC No. Driver/Contact: _____

* NEW - Passenger's name & gender:

SKETCH PLAN

IMPORTANT NOTICE

1. Please report correctly the details of the accident to speed up the claims process.
2. This Form must be completed by the Policyholder and/or the Authorised Driver.
3. Information provided must be as truthful and accurate as possible. Any wilful misrepresentation or withholding of material facts may allow insurance companies to repudiate policy liability.
4. The issue and acceptance of this Form by insurance companies is not an admission of policy liability on the part of the insurance companies.
5. Any false reporting may be referred to the Police for investigation.
6. The report will be forwarded by the insurers of the GIA Records Management Centre established by the General Insurance Association of Singapore (GIA) for archiving and that copies of this report will for a fee be made available upon application by interested parties.
7. By the lodgment of this report to the insurers, you hereby consent to the archiving of this report at the centre and to copies of the report being made available aforesaid.
8. **Consent under the Personal Data Protection Act (PDPA)**

I understand, acknowledge, agree and consent that:

- (a) My insurer, my workshop and the General Insurance Association of Singapore ("GIA") may/are permitted to collect, use, disclose and/or process my personal data/personal information set out in this [form] and any other personal information provided by me or possessed by my insurer (collectively the "Personal Information") and disclose and transfer such Personal Information to all insurer(s) who have insured vehicle(s) involved in this accident (all insurer(s) who have insured vehicle(s) involved in this accident shall be collectively referred to as the "Insurers"), the Insurers' lawyers/law firms, the Monetary Authority of Singapore and any relevant government agency/authority (such as the police), for the purpose(s) of:
 - (i) processing, handling and/or dealing with my claims including the settlement of the claims and any necessary investigations relating to the claims;
 - (ii) investigating the accident and/or my claims;
 - (iii) carrying out and/or dealing with my instructions or responding to any enquiries by me;
 - (iv) administering my claims (including the mailing of correspondence, statements, invoices, reports or notices to me, which could involve disclosure of certain personal data about me to bring about delivery of the same as well as on the external cover of envelopes/mail packages); and/or
 - (v) complying with applicable law in administering, processing, handling and/or dealing with my claims.(collectively the "Purposes")
- (b) all insurer(s) who have insured vehicle(s) involved in this accident and the Insurers' lawyers/law firms, may/are permitted to collect, use, disclose and/or process my Personal Information for one or more of the above Purposes; and
- (c) my Personal Information may/can be disclosed by any of the Insurers and/or GIA to their third party service providers or agents(including their lawyers/law firms), which may be sited outside of Singapore, for one or more of the above Purposes.
- (d) my Personal Information will also be collected and used to compile claims history for the purpose of fraud detection, investigation and management in present and all future claims.
- (e) the information so collected under (d) above may be shared / disclosed:
 - (i) to all insurers and/or any other third parties that assist in evaluating, investigating, controlling or managing fraud, regulators, law enforcement and government agencies as reasonably required for the purposes stated, or
 - (ii) for complying with requirements under any regulations, laws or court orders.

Policyholder's Signature
Date & Time:



Driver's Signature
(If driver is not the policyholder)
Date & Time:

Reporting Centre Personnel's Signature
Name:
NRIC/FIN No.:

SKETCH PLAN

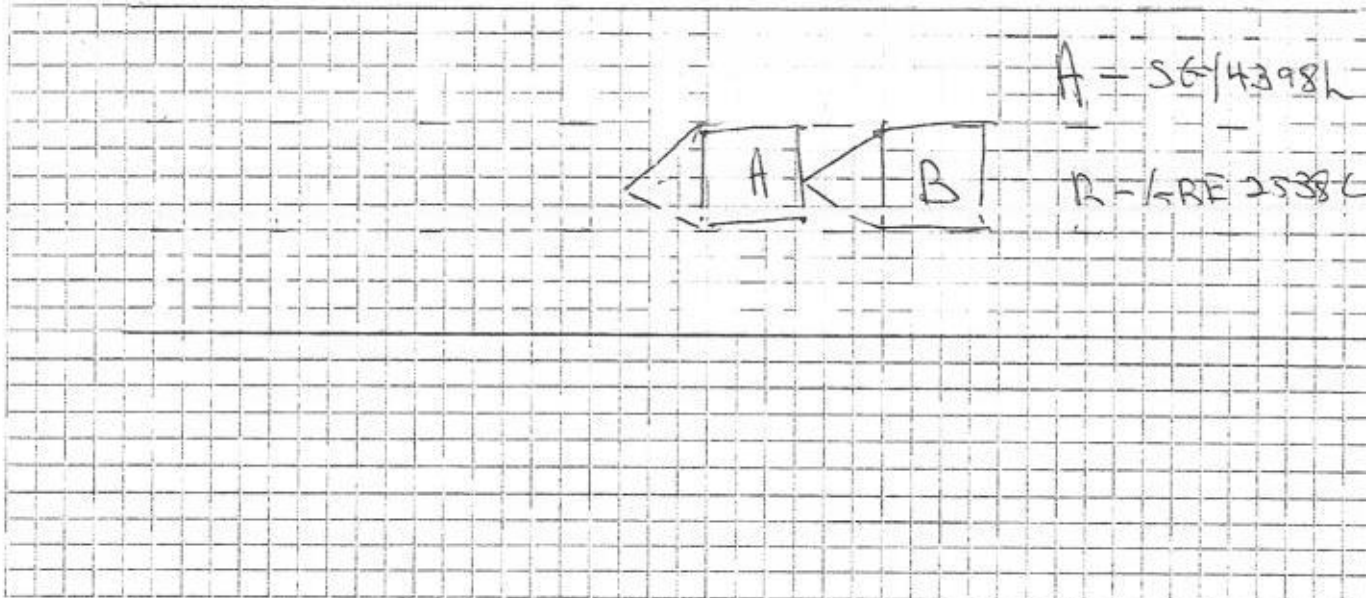

DESCRIBE CIRCUMSTANCES OF THE ACCIDENT

I was driving Vehicle A on the above mention date n time. The front car stop n I stop a few second later I felt an impact when I slight I notice veh B could not stop in time n crush into the rear of my veh A

DECLARATION

I/We declare the foregoing particulars are true in every respect.

Policyholder's Signature
Date & Time:

Driver's Signature
(If driver is not the policyholder)
Date & Time:

Reporting Centre Personnel's Signature
Name:
NRIC/FIN No.:

owner

REPUBLIC OF SINGAPORE

IDENTITY CARD NO. S6848427H



Name

NORLIDAH BINTE MOHD
SALLEH
MRS NORLIDAH SALLEH
PRECIOUS

Race

MALAY

Date of Birth

22-11-1968

Sex

F

Country of Birth

SINGAPORE

3258645



NRIC No. S6848427H



نورليده بنت محمد صالح

Blood Group

O+

Date of Issue

07-03-2001

29 ELIAS ROAD #01-19
SINGAPORE 519933

NRIC No: S6848427H

Date: 17/08/2010

No: 6616283

EMPLOYMENT PASS
Employment of Foreign Manpower Act (Chapter 91A)
Republic of Singapore

Employer
PRESHCON COUPLERS PTE. LTD.

Name
MATTHEW STUART PRECIOUS
Designation
PRODUCT MANAGER

FIN
F2044447U

Date of Application
23-06-2017

Date of Issue
07-09-2017

Date of Expiry
07-09-2019

L8296175

REPUBLIC OF SINGAPORE DRIVING LICENCE

Licence Number **F2044447U**
Name
MATTHEW STUART PRECIOUS

Birth Date **03 Oct 1978**
Issue Date **30 Jul 2014**
Valid Till **29 Jul 2019**

002329664J

VISIT PASS
Immigration Regulations

Name
MATTHEW STUART PRECIOUS

Date of Birth **03-10-1978** Sex **M** Nationality **BRITISH**

FIN
F2044447U Date of Issue **07-09-2017** Date of Expiry **07-09-2019**

YOU ARE TO SURRENDER THIS CARD WHEN IT IS CANCELLED OR HAS EXPIRED, OR WHEN A NEW CARD IS ISSUED TO YOU.

YOU ARE LICENSED TO DRIVE VEHICLES IN THE FOLLOWING CLASS(ES)

EFFECTIVE DATE

Class 3 Motor Cars ≤ 3000kg with ≤ 7 passengers, exclusive of the driver; and other motor vehicles ≤ 2500kg 30 Jul 2014

NP 428A

Licence No: F2044447U

FASTECH AUTO PTE LTD
1 KAKI BUKIT AVENUE 6
#01-46/48/50
SINGAPORE 417883

Not Authorized
Hale
1/5 # 7200/
Sdy.
27/11/18

VEHICLE NO: SGY 4398L

QTY	PARTICULAR			
1 PCS	BOOTLID	685.10	3uc	\$911.40
2 PCS	BOOTLID HINGES @\$105.00		n	\$210.00 X
1 PCS	BOOTLID REAR LOGO		ner	\$48.50
1 PCS	BOOTLID '1.6' EMBLEM		ner	\$32.50
1 PCS	BOOTLID 'VVTI' EMBLEM		ner	\$42.00
1 PCS	BOOTLID 'COROLLA' EMBLEM		ner	\$41.50
1 PCS	BOOTLID 'ALTIS' EMBLEM		ner	\$38.80
1 PCS	BOOTLID OUTER HANDLE	266.10	Body/ner	\$311.20
1 PCS	BOOTLID INNER LOCK		ner	\$199.50
1 PCS	BOOTLID WEATHERSTRIP		ner	\$215.30
2 PCS	BOOTLID REFLECTORS @\$288.10		ner	\$576.20
1 PCS	REAR BUMPER	488.01	ner	\$645.05
2 PCS	REAR BUMPER BRACKETS @\$110.00		ner	\$220.00
2 PCS	REAR BUMPER SIDE RETAINERS @\$66.50		ner	\$133.00
1 SET	REAR BUMPER CLIPS		ner	\$50.00
2 PCS	TAILLAMPS @\$385.10	458.10	ner	\$770.20
2 PCS	TAILLAMP HOUSING PANELS @\$480.00	488.10 x 2 = 916.20	ner/ner	\$960.00
1 PCS	REAR END PANEL		Body/ner	\$788.20
1 PCS	REAR END PANEL TOP GARNISH	155.30	ner	\$238.10
1 PCS	REAR FLOOR PANEL		ner	\$945.10 X
1 PCS	REAR FLOOR TOP BOARD	245.10	ner	\$305.10
2 PCS	REAR FENDERS @\$917.40		ner	\$1,834.80 X
2 PCS	REAR FENDER INNER TRIMS @\$315.13		ner/ner	\$630.26
1 SET	REAR FENDER INNER TRIM CLIPS		ner	\$50.00
1 PCS	REAR EXHAUST		ner	\$826.55 X
2 PCS	REAR EXHAUST MOUNTING @\$35.00		ner	\$70.00 X
2 PCS	REAR TAILLAMP LOWER APRON PANELS @\$105.00		ner	\$210.00
2 PCS	REAR BUMPER SPLASH SHIELDS @\$45.00		ner	\$90.00 X
				\$11,393.26
	S.NETT			
1 PCS	REAR BUMPER LOWER SKIRTING		Body/ner	\$780.00 180
1 PCS	REAR END PANEL SEALANT		ner	\$50.00
1 PCS	REAR FLOOR PANEL INSULATOR		ner	\$220.00 X
1 SET	REAR BUMPER REVERSE SENSOR		ner	\$280.00 200
1 PCS	REAR LICENCE PLATE W/HOLDER		ner	\$50.00 40
1 PCS	BOOTLID TOP SPOILER		ner	\$980.00 600
1 PCS	REAR WINDSCREEN SEALANT		ner	\$50.00 X

LABOUR CHARGES:

801.77
8/01/22

TO CHECK WIRING		\$80.00	30
TO DISMANTLE & REFIX REAR WINDSCREEN	11	\$150.00	X
TO DISMANTLE & REFIX REAR EXHAUST	11	\$100.00	X
TO SPRAY RUST PROOFING		\$120.00	80
TO DISMANTLE & REPLACING REVERSE SENSOR		\$80.00	50
TO DISMANTLE & REFIX SEAT, CUSHION UPHOLSTREY		\$150.00	80
TO MOUNT VEHICLE ON CAR O-LINER	11	\$380.00	X
TO DISMANTLE & REFIX PETROL TANK	11	\$100.00	X
LABOUR FOR PANEL BEATING & REPLACING PARTS		\$1,800.00	1000
TO PUTTY & SPRAY PAINTING		\$1,500.00	1200
TOTAL		\$18,263.26	

LKK Auto Consultants Hence notify
the Repaire of the following:

- To receive disapproval spray painting
- To replace damaged parts during resurvey
- Parts prices are subject to confirmation
- Third party survey is on a "Without Prejudice" basis
- No illegal modification(s) is allowed
- Supplementary item(s) must be resurveyed and
is subject to final approval from Insurance Company

Acknowledged by Repairer

Signature:

Date:

LKK Auto Consultants Pte Ltd (Co.Reg.No:199607198R)

51 Ubi Ave 1 #01-25, Paya Ubi Industrial Park

Singapore 408933

Tel: 6256-3561 Fax: 6844-8805 Email: sur@lkkauto.com; assignments@lkkauto.com

VEHICLE DAMAGE INSPECTION REPORT

Our File No: CS/ICS18021085/UVBN2

Date: 18/12/2018

REFERENCE

Handling Insurer:	ECICS Limited	Policy No:	MCV18A00065100
Claimant Vehicle No :	SGY4398L	Insured Vehicle No :	GBE2538C
Date of Loss:	21/11/2018	Nature of Claim:	TP
		Claim No:	DMCV1800092H/DL

DESCRIPTION & IDENTIFICATION OF VEHICLE

Reg No:	SGY4398L	Engine No:	3ZZ4685763
Make & Model:	TOYOTA COROLLA ALTIS, 1.6 (A)	Chassis No:	MR053ZEC107153273
Reg. Date:	26/09/2007 (Man. Year: 2007)	Odometer:	133151 km
Colour:	White		
Engine Capacity:	1598 cc		
Market Value/New Car Price:	N/A		
Sum Insured (S\$):	Market Value/New Car Price		

CONDITION OF VEHICLE AT THE TIME OF SURVEY

General Condition:	Steering (Serviceable):	Yes	Footbrake (Serviceable):	Yes
Handbrake (Serviceable):	Yes	Engine Modification:	No	Pre-accident Condition:

CONDITION OF TYRES

Front Tyre Size:	195/60R15	Rear Tyre Size:	195/60R15
Front Left Side:	West Lake 6 mm	Rear Left Side:	West Lake 6 mm
Front Right Side:	West Lake 6 mm	Rear Right Side:	West Lake 6 mm

The above values represent the remaining tyre treads depth

COST OF CLAIMS

	Repairer's	Adjuster's	Difference	Diff %
Parts	13,803.26	6,571.33	7,231.93	52.39
Miscellaneous Items	0.00	0.00	0.00	
Labour	4,460.00	2,440.00	2,020.00	45.29
Paintwork Labour	0.00	0.00	0.00	
Towing	0.00	0.00	0.00	
Calculated Gross Total (S\$)	18,263.26	9,011.33	9,251.93	50.66
Approved Total (Overridden) (S\$)		7,200.00		
(S\$)	18,263.26	7,200.00	11,063.26	60.58
+ GST 7.00/7.00% (S\$)	1,278.43	504.00	774.43	60.58
Nett Amount (S\$)	19,541.69	7,704.00	11,837.69	60.58

INSPECTION

Date of Assignment: 21/11/2018

Date Inspected: 22/11/2018 Inspected At:

Fastech Auto Pte Ltd (HQ)
1 Kaki Bukit Ave 6, #01-46/48/50
Autobay
Singapore 417883

Estimated Period of Repair: 5.0 days

Adjuster: MARCUS CHUA

Manager: VERON CHEN

NOTE: This report represents our findings at the time and place of inspection stated herein. Such inspection has been carried out to the best of our

knowledge and ability but any other liability under any other circumstances is hereby expressly excluded.

REPAIR DETAILS

Reference

Part Source: MRM-SG	Version: 1.0 (Last Synchronised: 18 Dec 2018)
Parts: 143	TOYOTA COROLLA ALTIS 1.6 (A) (Catalogue:Merimen Singapore 1.0)
Labour: Repairer's	(Price-denominated Standard List)
Print Code: (Unsubmitted, no print-code for SGY4398L)	
Validity:	These estimates are valid only if they contain the print code (above) on all estimate pages, running page numbers with the END OF ESTIMATES marker on the last estimate page
Further Info:	Items/values not in reference catalogue are prefixed with an asterisk *.

Recommended Parts

No.	Qty	Part No.	Particulars	Condition	Repairer's	Amount
1	1		*BOOTLID	Buckled	911.40 F	*685.10 FL
2	2		*BOOTLID HINGES	Repair	210.00 F	*- FL
3	1		*BOOTLID REAR LOGO	Necessary	48.50 F	*48.50 FL
4	1		*BOOTLID 1.6 EMBLEM	Necessary	32.50 F	*32.50 FL
5	1		*BOOTLID VVTI EMBLEM	Necessary	42.00 F	*42.00 FL
6	1		*BOOTLID COROLLA EMBLEM	Necessary	41.50 F	*41.50 FL
7	1		*BOOTLID ALTIS EMBLEM	Necessary	38.80 F	*38.80 FL
8	1		*BOOTLID OUTER HANDLE	Bent/Cracked	311.20 F	*266.10 FL
9	1		*BOOTLID INNER LOCK	Twisted	199.50 F	*199.50 FL
10	1		*BOOTLID WEATHERSTRIP	Twisted	215.30 F	*215.30 FL
11	2		*BOOTLID REFLECTORS	Cracked	576.20 F	*576.20 FL
12	1		*REAR BUMPER	Distorted	645.05 F	*488.01 FL
13	2		*REAR BUMPER BRACKETS	Bent	220.00 F	*220.00 FL
14	2		*REAR BUMPER SIDE RETAINERS	Bent	133.00 F	*133.00 FL
15	1		*SET REAR BUMPER CLIPS	Necessary	50.00 F	*50.00 FL
16	2		*TAILLAMPS	Cracked	770.20 F	*770.20 FL
17	2		*TAILLAMP HOUSING PANELS	Bent/Buckled	960.00 F	*916.20 FL
18	1		*REAR END PANEL	Badly Dented	788.20 F	*788.20 FL
19	1		*REAR END PANEL TOP GARNISH	Twisted	238.10 F	*155.30 FL
20	1		*REAR FLOOR PANEL	Repair	945.10 F	*- FL
21	1		*REAR FLOOR TOP BOARD	Torn	305.10 F	*245.10 FL
22	2		*REAR FENDERS	Repair	1,834.80 F	*- FL
23	2		*REAR FENDER INNER TRIMS	Deformed/Torn	630.26 F	*630.26 FL
24	1		*SET REAR FENDER INNER TRIM CLIPS	Necessary	50.00 F	*50.00 FL
25	1		*REAR EXHAUST	Repair	826.55 F	*- FL
26	2		*REAR EXHAUST MOUNTING	Not Necessary	70.00 F	*- FL
27	2		*REAR TAILLAMP LOWER APRON PANELS	Bent	210.00 F	*210.00 FL
28	2		*REAR BUMPER SPLASH SHIELDS	Not Necessary	90.00 F	*- FL
29	1		*REAR BUMPER LOWER SKIRTING	Bent/Warped	780.00 FS	*580.00 FS
30	1		*REAR END PANEL SEALANT	Necessary	50.00 FS	*50.00 FS
31	1		*REAR FLOOR PANEL INSULATOR	Not Necessary	220.00 FS	*- FS
32	1		*SET REAR BUMPER REVERSE SENSOR	Shorted	280.00 FS	*200.00 FS
33	1		*REAR LICENCE PLATE W/HOLDER	Bent	50.00 FS	*40.00 FS
34	1		*BOOTLID TOP SPOILER	Cracked	980.00 FS	*600.00 FS
35	1		*REAR WINDSCREEN SEALANT	Not Necessary	50.00 FS	*- FS

F=Franchise part. S=SpcNett. L=ListItemDisc.

Sub Total (\$\$)	13,803.26	8,271.77
- List Item Discount on L Items 0.00/25.00% (\$\$)	0.00	1,700.44
Total Parts (\$\$)	13,803.26	6,571.33

Report was unsubmitted during this print-out.

Recommended Miscellaneous Items

There are no new miscellaneous items selected.

Recommended Labour

No	Particulars	Lab.Type	Repairer's	Amount
<u>Labour Items</u>				
1	TO CHECK WIRING	New	80.00	30.00
2	TO DISMANTLE & REFIX REAR WINDSCREEN	New	150.00	-
3	TO DISMANTLE & REFIX REAR EXHAUST	New	100.00	-
4	TO SPRAY RUST PROOFING	New	120.00	80.00
5	TO DISMANTLE & REPLACING REVERSE SENSOR	New	80.00	50.00
6	TO DISMANTLE & REFIX SEAT,CUSHION UPHOLSTERY	New	150.00	80.00
7	TO MOUNT VEHICLE ON CAR O-LINER	New	380.00	-
8	TO DISMANTLE & REFIX PETROL TANK	New	100.00	-
9	LABOUR FOR PANEL BEATING & REPLACING PARTS	New	1,800.00	1,000.00
10	TO PUTTY & SPRAY PAINTING	New	1,500.00	1,200.00
Gross Labour Cost (S\$)			4,460.00	2,440.00

Report was unsubmitted during this print-out.

< END OF ESTIMATES >