

(08/11/13) wef

ASS. REC. BY: Marcus

REF:

MSIC/ CC3/ NISG180/ 21058 / Usbn2
ASSIGNMENT

From:

Date:

Estimated Cost:

OD / TP / WS / TP RES / OD RES / EVA / INV / MV

To Inspect Vehicle No:

at Workshop m/s

of

Insured:

Policy No.

Claims No.

Sum Insured:

Excess:

(Client's Record)

Make of Veh:

(Policy Condition)

Remark: The veh had commenced its
repair at the time of inspection.

N/S	O/S

Bal. or Market Value:

IDAC Accident Rpt:

Consistent? : Yes or No

GIA / PR Seen:

Consistent? : Yes or No

Est. Repairs:

5

days

Res.: Yes or No

Lum Sum:

20

%

3 Val.: Yes or No

CA / REV / REP. / 24 HRS

Vehicle: IN / OUT

Date:

Person Contacted:

Date / Time

Action / Instruction

22/11/18 Email GIA to Jin Hgo.

27/11/18 @ 13:30 p.m. revised IA to Irene Tan Goh Eng via memo 27/11/2018

26/11/18 1/5 & 7520 confirmed with after.

27/11/18 Confirmed HS \$ 7,550/- @ 5 days with Marcus.
(\$ 13,987.00 Red-65%)

Date/Time, File Pass to?

27/11/18

☐

Preli. Report

☒

Final Report

1)

Typist

Date/Time, File Return to?

2)

Days Of Repair:

Resurvey No. of Trip:

Survey Fee:

Transportation:

Photos
Others

TOTAL

Report Format :

Lump Sum / I.B.I.: (\$ 7,550/- L/S)

Add Fee:

☐

Site Insp (\$

☐

Interview (\$

☐

Tech. Invs (\$

☐

Weekend (\$

) \$ + RS. \$

)

)

)

200
10

210

LKK Auto Consultants Pte Ltd (Co.Reg.No:199607198R)

51 Ubi Ave 1 #01-25, Paya Ubi Industrial Park

Singapore 408933

Tel: 6256-3561 Fax: 6844-8805 Email: sur@lkkauto.com; assignments@lkkauto.com

To: MSIG Insurance (Singapore) Pte. Ltd.
4 Shenton Way
#21-01 SGX Centre 2
Singapore 068807

From: LKK Auto Consultants Pte Ltd
51 Ubi Ave 1 #01-25
Paya Ubi Industrial Park
Singapore 408933

Attn: Irene Tan Gek Ing

Date: 27 Nov 2018

Preliminary Advice

Insured Vehicle No	: SKM6592U	Accident Date	: 14/11/2018
TP Vehicle No	: SFD53E	Assignment Date	: 27/11/2018
Make	: BMW 520I	Est. Duration of Repair	: 5 days
Date of Inspection	: 21/11/2018		
Inspection At	: Fastech Auto Pte Ltd (HQ) 1 Kaki Bukit Ave 6, #01-46/48/50 Autobay Singapore 417883		

Point of Impact / General Description of Damages

The vehicle sustained impact / damages o/s body and parts claimed are consistent to the accident.

Repairer's Estimate (Gross)	:S\$	21,537.00
Revised Amount	:S\$	9,441.98
Check Items (Estimated)	:S\$	0.00
Total	:S\$	9,441.98

Lump Sum Repair :S\$

Total Loss Consideration

New for Old Value	:S\$
Pre-Accident Value	:S\$
COE / PARF Rebate	:S\$
Salvage Value	:S\$
Margin for Repair	:S\$

Remarks

- () The vehicle is economical/not economical for repair.
- (X) The above survey was conducted on a 'without prejudice' basis.

Shirley Hiew (LKK Auto)

From: Low Yi Qian <yiqian_low@sg.msig-asia.com>
Sent: Tuesday, 27 November 2018 10:19 AM
To: Shirley Hiew (LKK Auto)
Subject: RE: DIRECT SURVEY INSPECTION ON WORKSHOP - FASTECH AUTO PTE LTD, DOA: 14/11/2018, SFD 53E (TP VEHICLE), SKM 6592U (OI VEHICLE)

Hi Shirley

Thank you for your call earlier on.

Merimen created. Claim ref 576079 for your actions.

Thank you and have a great day ahead!

Best Regards
Low Yi Qian
Administrative Officer
Claims Services Department
Direct line +65 6594 2525 | Direct fax +65 6225 7402 | yiqian_low@sg.msig-asia.com



MSIG



MSIG Insurance (Singapore) Pte. Ltd. 16 Raffles Quay, #24-01 Hong Leong Building, Singapore 048581 | Tel +65 6220 9644 | Fax +65 6225 6371 | Co. Reg. No. 200412212G | www.msig.com.sg | Follow us on  @MSIG_SG

A member of **MS&AD** INSURANCE GROUP

From: Shirley Hiew (LKK Auto) [mailto:ShirleyHiew@lkkauto.com]
Sent: Tuesday, 27 November, 2018 9:37 AM
To: Low Yi Qian <yiqian_low@sg.msig-asia.com>
Subject: FW: DIRECT SURVEY INSPECTION ON WORKSHOP - FASTECH AUTO PTE LTD, DOA: 14/11/2018, SFD 53E (TP VEHICLE), SKM 6592U (OI VEHICLE)

Thank you.

Best Regards,

Shirley Hiew | Case Handler

LKK Auto Consultants Pte Ltd

Phone: 6256-3561 | email: Sur@lkkauto.com | fax: 6256-4315

Blk 51, Paya Ubi Industrial Park, Ubi Avenue 1, #02-25 | S(408933)

From: Veron Chen (LKKAuto) [mailto:veronchen@lkkauto.com]
Sent: Thursday, 22 November 2018 11:52 AM
To: Tan Jin Hao <jinhao_tan@sg.msig-asia.com>
Cc: Accounts (LKKAuto) <account@lkkauto.com>; SUR <sur@lkkauto.com>; KKLau <kklau@lkkauto.com>
Subject: DIRECT SURVEY INSPECTION ON WORKSHOP - FASTECH AUTO PTE LTD, DOA: 14/11/2018, SFD 53E (TP VEHICLE), SKM 6592U (OI VEHICLE)

Dear Jin Hao,

Please be informed that we had inspected the vehicle SFD 53E at M/s: FASTECH AUTO PTE LTD, 1 KAKI BUKIT AVENUE 6 #01-46/48/50 AUTOBAY SINGAPORE 417883 on 21/11/2018

Enclosed herewith a copy of TP's GIA report. The estimated cost of repair will forward to you shortly.

Meanwhile, kindly provide us the claim reference number for our necessary action.

Best Regards,

Veron Chen | Case Handler on behalf of Shirley

LKK Auto Consultants Pte Ltd

Phone: 6256-3561 | email :sur@lkkauto.com | fax: 6256-4315

Blk 51, Paya Ubi Industrial Park, Ubi Avenue 1, #02-25 | S(408933)



CONNECTING CAR BUYERS & SELLERS.

We'll handle your loans, insurance & other paperwork for FREE.

[Find out more](#)

bmw 520

Price Range ▾

Depreciation ▾

2009 ▾

Vehicle Type ▾

[Advanced Search](#)
[Home](#) » [Used Cars](#) » [Direct Owners](#) » BMW 5 Series 520i XL

Resources

[Car Buying](#)
[Car Selling](#)
[Car Ownership](#)
[Car Aftermarket](#)
[On The Move](#)
[Lifestyle](#)

Vehicle Number Plates

BUY & SELL
Your AUSPICIOUS
& UNIQUE Vehicle No.

Do you know? We are Singapore's
BIGGEST PLAYER
with the most vehicle plate numbers for sale?

(Click here to see all Auspicious Number Plates)

CIMB WHY WAIT
FIXED DEPOSIT-I

**Why Wait
when you can
earn all your
Profit,
UPFRONT!**

Rates of up to
1.90% p.a.* on our
online SGD FD.

FORWARD Banking

*T&Cs apply.
Insured up to S\$50k by SCIC.
CIMB Bank Berhad (12491-P)



BMW 5 Series 520i XL

[Overview](#) [Financial](#) [Accessories](#) [Similar](#) [Research](#) [Photos](#) [Map](#)
[DIRECT OWNER](#)
[Add to Shortlist](#)
[Add to Compare](#)
[Add a Note](#)
[Report Error](#)
[More Actions](#)
[Share](#)

Car Details:

Price	\$26,880	
Depreciation	\$8,340 /yr	?
	View models with similar depreciation	
Reg Date	01-Jul-2009	
	(7mths 8days COE left)	
Manufactured	2009	?
Mileage	118,900 km (12.6k /yr)	
Transmission	Auto	
Engine Cap	1,995 cc	
Road Tax	\$1,208 /yr	?
Power	115.0 kW (154 bhp)	
	View specs of the BMW 5 Series Sedan (2003-2010)	
Curb Weight	1,490 kg	?
Features	Low Price, Good Condition, Less Mileage.	
Accessories	-	
Description	BMW520i.	?
COE	\$15,100	?
OMV	\$43,706	?
ARF	\$43,706	?
Dereg Value	\$22,763 as of today (change)	?
No. of Owners	3	?
Type of Veh	Luxury Sedan	
Category	PARF Car, Direct Owner Sale	
Availability	Available	DIRECT OWNER

[Add to Shortlist](#)
[Add to Compare](#)
[Add a Note](#)

Posted on: 20-Nov-2018 | Last Updated on: 20-Nov-2018

Tags: BMW 520i, bmw 520i, 2009 BMW 520i, 2009 bmw 520i, BMW, 520i, Used BMW

Upfront Payment

[» more Financial info](#)

Transfer Fee	\$25	?
Down Payment	\$8,064 (change)	?
	Maximum 70% Loan	
1st Instalment	\$2,735	?
Total Upfront Payment	\$10,824 (excluding insurance)	?

Estimates based on 70% loan at 2.98% interest rate. Check with seller for exact figure.

Items for BMW 520i

[» View All](#)

Seller Information

Contact Person(s) Micheal
Contact No. 98832116
Enquiry Contact Seller

USEFUL FORMS

- » Indemnity form
- » Sales agreement
- » Receipt
- » Hand-over form

» M01

Instructions on how to complete a seller to end-consumer deal

Regardless of buying or selling, we'll handle your paperwork, loans & insurance for FREE.



Useful Services



Afraid of lemons? Request to have this car evaluated professionally.

[Vehicle Evaluation](#)



Find out the market value for your car. Get a free Car Valuation.

[Free Valuation](#)

[Compare](#)



ANNOUNCING Carway as sgCarMart Premium Dealer 2018



CARWAY
Your Satisfaction Is Our Success

bmw 520

Price Range

Depreciation

2009

Vehicle Type

Advanced Search

Home » Used Cars » SG Car Choice Pte Ltd » BMW 5 Series 520i XL

Resources

- Car Buying
- Car Selling
- Car Ownership
- Car Aftermarket
- On The Move
- Lifestyle

Vehicle Number Plates

BUY & SELL
Your AUSPICIOUS
& UNIQUE Vehicle No.

Do you know? We are Singapore's
BIGGEST PLAYER
with the most vehicle plate numbers for sale!

Click here to see all Auspicious Number!

Standard
Chartered

➤ Go higher.
Enjoy our highest
interest rate of
up to 3.88% p.a.
with BonusSaver.

Apply now

Relevant T&Cs apply.
Insured up to \$500,000
by SDC.

BMW 5 Series 520i XL

[Overview](#) [Financial](#) [Accessories](#) [Similar](#) [Research](#) [Photos](#) [Map](#)

PREMIUM AD

[Add to Shortlist](#)[Add to Compare](#)[Add a Note](#)[Report Error](#)[More Actions](#)[Share](#)

Car Details

Price	\$31,800	
Depreciation	\$9,680 /yr	View models with similar depreciation
Reg Date	17-Nov-2009 (11mths 25days COE left)	
Manufactured	2009	
Mileage	102,069 km (11.3k /yr)	
Transmission	Auto	
Engine Cap	1,995 cc	
Road Tax	\$1,208 /yr	
Power	115.0 kW (154 bhp)	View specs of the BMW 5 Series Sedan (2003-2010)
Curb Weight	1,490 kg	
Features	2.0L Inline 4 Cylinder Engine, Producing 154Bhp, 6 Speed A/T Transmission, I-Drive, E-Gear, DSC, DTC, SRS Airbags, Cruise Control, Push Start.	
Accessories	Sports Rims, Auto Headlights/Wipers, Xenon Headlight, Leather Seats, Fog Lamps, Multi Function Steering, Factory Fitted Audio System.	
Description	Ideal For Short Term Drive & Renewal COE. Road Tax Till May 2019! Low Depreciation! High Loan At Low Interest Rate! Fully Agent (PML) Unit. Warranty & Servicing Can Be Arrange. High Trade-In Are Welcome! 100% Accident Free! View To Believe It, Call Now Before It's Gone.	
COE	\$19,000	
OMV	\$44,567	
ARF	\$44,567	
Dereg Value	\$24,152 as of today (change)	
No. of Owners	2	
Type of Veh	Luxury Sedan	
Category	PARF Car, Premium Ad Car	
Availability	Available	PREMIUM AD

[Add to Shortlist](#)[Add to Compare](#)[Add a Note](#)

Posted on: 19-Nov-2018 | Last Updated on: 19-Nov-2018

Tags: BMW 520i, bmw 520i, 2009 BMW 520i, 2009 bmw 520i, BMW, 520i, Used BMW



Location Map

Price Analysis

Seller Information

Company	SG Car Choice Pte Ltd » dealer's pricelist » 71 vehs sold 58 vehs available	
Address	1 Commonwealth Lane #01-01 Search cars nearby this location	
Location	One Commonwealth	
Office No	63974080	
Contact Person(s)	Desmond	93839158
	Tommy	81252285
	Trev	92727377

Useful Services



Afraid of lemons? Request to have
this car evaluated professionally.

Vehicle Evaluation



Find out the market value for your car.
Get a free Car Valuation.

Free Valuation

Upfront Payment

[» more Financial info](#)

Transfer Fee	\$25	
Down Payment	\$9,540 (change)	Maximum 70% Loan

[Compare](#)

> Back to OneMotoring

Enquire PARF/COE Rebate for Registered Vehicle

Vehicle Owner Particulars	
Owner ID Type:	Singapore NRIC
Owner ID:	6491J
Vehicle Details	
Vehicle No.:	SFD53E
Vehicle to be Exported:	No
Intended Deregistration Date:	22 Nov 2018
Vehicle Make:	B.M.W.
Vehicle Model:	520I AUTO ABS AIRBAG 2WD XENON HEADLAMP
Primary Colour:	Grey
Manufacturing Year:	2009
Engine No.:	A246I481N46B20BE
Chassis No.:	WBANT12030CX30240
Maximum Power Output:	115.0 kW (154 bhp)
Open Market Value:	\$43,964.00
Original Registration Date:	21 Aug 2009
First Registration Date:	21 Aug 2009
Transfer Count:	0
Actual ARF Paid:	\$43,964.00
Intended PARF Rebate Details	
PARF Eligibility:	Yes
PARF Eligibility Expiry Date:	20 Aug 2019
PARF Rebate Amount:	\$21,982.00
Intended COE Rebate Details	
COE Expiry Date:	20 Aug 2019
COE Category:	B - Car (1601cc & above)
COE Period(Years):	10
QP Paid:	\$18,501.00
COE Rebate Amount:	\$1,377.00
Total Rebate Amount:	\$23,359.00

The information contained herein is correct as at 22 Nov 2018

OK

SINGAPORE ACCIDENT STATEMENT

IMPORTANT NOTICE

1. Please report correctly the details of the accident to speed up the claims process.
2. This Form must be completed by the Policyholder and/or the Authorised Driver.
3. Information provided must be as truthful and accurate as possible. Any wilful misrepresentation or withholding of material facts may allow insurance companies to repudiate policy liability.
4. The issue and acceptance of this Form by insurance companies is not an admission of policy liability on the part of the insurance companies.
5. Any false reporting may be referred to the Police for investigation.
6. This report will be forwarded by the insurers of the GIA Records Management Centre established by the General Insurance Association of Singapore (GIA) for archiving and that copies of this report will, for a fee, be made available upon application by interested parties.
7. By the lodgement of this report to the insurers, you hereby consent to the archiving of this report at the centre and to copies of the report being made available aforesaid.

ACCIDENT STATEMENT

Date Of Report	15/11/2018 13:27
Date Of Accident	14/11/2018 12:20
Exact Location Of Accident	JLN EUNOS TOWARDS DEFU LANE
Country/State of Loss	SINGAPORE

DETAILS OF OWN VEHICLE

Vehicle Registration Number	SFD53E
Insured/Policyholder	
Name Of Registered Owner	EE BEE ENG
NRIC No	S0046491J
Email Address	NOEMAIL
Mobile Phone No	(LOCAL) +65-96869643
Alternative Phone No	OTHERS-96869643

Vehicle Particulars

Manufacturer	BMW
Model	520I AUTO ABS AIRBAG 2WD XENON HEADLAMP
Exact Purpose for which vehicle was being used at time of accident	PRIVATE USE
Are you claiming under your own insurance policy for repair to your vehicle?	NO
If No, Please state action to be taken	THIRD PARTY
Vehicle Category	PRIVATE CAR

Insurance Company

Name of Insurance Company	AXA INSURANCE PTE LTD
Type Of Coverage	COMPREHENSIVE
Fleet Policy	NO

Policy Number	GA056647/1
Cover Note Number	

Driver

Name of Driver	EE BEE ENG
NRIC No	S0046491J
Date Of Birth	26/08/1954
Occupation	INDOOR
Date Of Driving Pass	31/05/1979
Driving Experience	39 YEARS AND 5 MONTHS
Gender	FEMALE
Mobile Number	(LOCAL) +65-96869643
Fax Number	
Contact Number	OTHERS-96869643
Email Address	NOEMAIL

Address 4 JALAN YASIN SPORE 417969

Postcode

Was driver an employee of the Insured's Company NO

If No, Relationship of the Driver with the Insured OWNER

Vehicle Registration Number of Driver's Own Vehicle -

Insurance Company of Driver's Own Vehicle -

General Information of the Accident

Type Of Accident SIDE SWIPE

Weather Conditions CLEAR

Road Surface DRY

Other Information

Was any foreign vehicle involved in this accident? NO

Number of vehicles involved in the accident

Was any body injured in the Accident? NO

Was any injured conveyed to hospital by ambulance? NO

Was any other material or property damaged? YES

I have been approached by unknown person(s) soliciting/offering accident claims assistance. NO

Number of Passengers (Including Driver) 1

Details of Police Action

Was the accident reported to the police? NO

If Yes, Please state which Police Station

Was notice of intended Prosecution given? NO

If Yes, against whom?

Circumstances of Accident

REFER TO SKETCH PLAN

Attachment(s)

Are accident photos available for attachment? YES

Was there any video captured by Car Camera? NO

Was there any audio recorded? NO

DETAILS OF OTHER VEHICLE PROPERTY 1

Vehicle Registration Number SKM6592U

Vehicle Make/Model/Colour VOLKSWAGEN JETTA 1.4 TSI AT 1623G5

Details Of Properties

Vehicle Category PRIVATE CAR

Name of Driver

NRIC/Passport Number

Contact Number

Address

Postcode

Insurance Company Name

Nature Of Damage

No. Of Passenger (Including Driver)

Sketch Plan

SKETCH PLAN

IMPORTANT NOTICE

1. Please report correctly the details of the accident to speed up the claims process.
2. This Form must be completed by the Policyholder and/or the Authorised Driver.
3. Information provided must be as truthful and accurate as possible. Any wilful misrepresentation or withholding of material facts may allow insurance companies to repudiate policy liability.
4. The issue and acceptance of this Form by insurance companies is not an admission of policy liability on the part of the insurance companies.
5. Any false reporting may be referred to the Police for investigation.
6. The report will be forwarded by the insurers of the GIA Records Management Centre established by the General Insurance Association of Singapore (GIA) for archiving and that copies of this report will for a fee be made available upon application by interested parties.
7. By the lodgment of this report to the insurers, you hereby consent to the archiving of this report at the centre and to copies of the report being made available aforesaid.
8. Consent under the Personal Data Protection Act (PDPA)

I understand, acknowledge, agree and consent that:

- (a) My insurer, my workshop and the General Insurance Association of Singapore ("GIA") may/are permitted to collect, use, disclose and/or process my personal data/personal information set out in this (form) and any other personal information provided by me or possessed by my insurer (collectively the "Personal Information") and disclose and transfer such Personal Information to all insurer(s) who have insured vehicle(s) involved in this accident (all insurer(s) who have insured vehicle(s) involved in this accident shall be collectively referred to as the "Insurers"), the Insurers' lawyers/law firms, the Monetary Authority of Singapore and any relevant government agency/authority (such as the police), for the purpose(s) of:
 - (i) processing, handling and/or dealing with my claims including the settlement of the claims and any necessary investigations relating to the claims;
 - (ii) investigating the accident and/or my claims;
 - (iii) carrying out and/or dealing with my instructions or responding to any enquiries by me;
 - (iv) administering my claims (including the mailing of correspondence, statements, invoices, reports or notices to me, which could involve disclosure of certain personal data about me to bring about delivery of the same as well as on the external cover of envelopes/mail packages); and/or
 - (v) complying with applicable law in administering, processing, handling and/or dealing with my claims (collectively the "Purposes")
- (b) all insurer(s) who have insured vehicle(s) involved in this accident and the Insurers' lawyers/law firms, may/are permitted to collect, use, disclose and/or process my Personal Information for one or more of the above Purposes; and
- (c) my Personal Information may/can be disclosed by any of the Insurers and/or GIA to their third party service providers or agents (including their lawyers/law firms), which may be sited outside of Singapore, for one or more of the above Purposes.
- (d) my Personal Information will also be collected and used to compile claims history for the purpose of fraud detection, investigation and management in present and all future claims.
- (e) the information so collected under (d) above may be shared / disclosed:
 - (i) to all insurers and/or any other third parties that assist in evaluating, investigating, controlling or managing fraud, regulators, law enforcement and government agencies as reasonably required for the purposes stated, or
 - (ii) for complying with requirements under any regulations, laws or court orders.

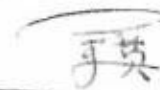

Policyholder's Signature
Date & Time:

Driver's Signature
(If driver is not the policyholder)
Date & Time:

Reporting Centre Personnel's Signature
Name: J. K. A.
NRIC/FIN No.: S204 03726

Sketch Plan #2

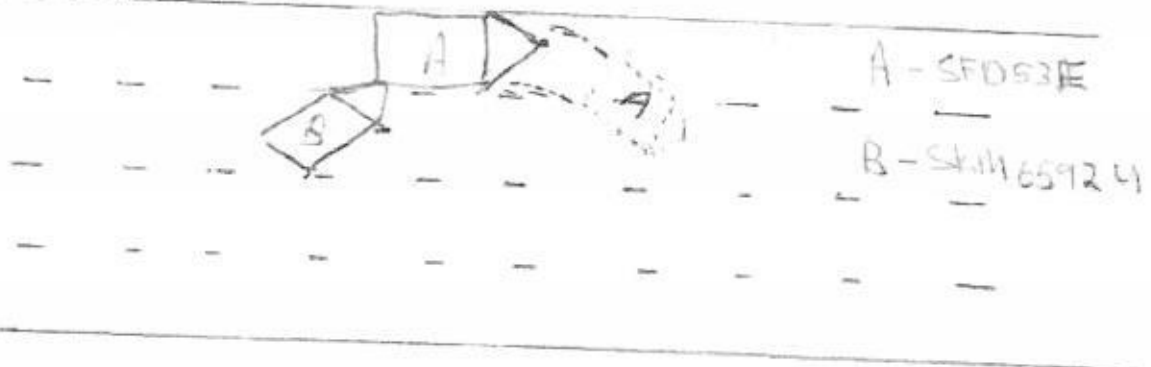
SKETCH PLAN



DESCRIBE CIRCUMSTANCES OF THE ACCIDENT

I was driving Veh A on the above mentionable road in the
I was driving straight when suddenly I felt an impact my
veh A swerve to the right then I might I notice veh B
cut into my lane & hit veh A causing it to stop.

DECLARATION

I/We declare the foregoing particulars are true in every respect.

Policyholder's Signature
Date & Time:

Driver's Signature
(If driver is not the policyholder)
Date & Time:

Reporting Centre Personnel's Signature
Name: S. K. M.
NRIC/FIN No.: 5204232213

FASTECH AUTO PTE LTD
1 KAKI BUKIT AVENUE 6
#01-46/48/50
SINGAPORE 417883

LKK Auto Consultants hence notify the Repairer of the following:

- To resurvey before/after spray painting
- To display damaged part(s) during resurvey
- Parts prices are subject to confirmation
- Third party survey is on a "Without Prejudice" basis
- No illegal modification(s) is allowed
- Supplementary item(s) must be resurveyed and is subject to final approval from Insurance Company

Acknowledged by Repairer
 Signature:
 Date:

Wor Adhwan
 Rhr
 6/5 7550/2
 21/11/18
 Sdy.

VEHICLE NO: SFD 53E

QTY	PARTICULAR
1 PCS	FRONT DOOR O/S
1 PCS	REAR DOOR O/S 1680.00
1 PCS	REAR DOOR OUTER HANDLE O/S
1 PCS	REAR DOOR OUTER GLASS MOULDING O/S 185.00
1 PCS	REAR DOOR INNER LOCK O/S 325.00
1 PCS	REAR DOOR GLASS REGULATOR & MOTOR O/S 455.00
1 PCS	REAR DOOR INNER TRIM BOARD O/S 981.20
1 PCS	REAR DOOR INNER RUBBER O/S 245
1 PCS	REAR FENDER O/S 1815.05
1 PCS	REAR FENDER UNDER SHIELD O/S 245.15
1 PCS	REAR WINDSCREEN MOULDING
1 PCS	REAR BUMPER
1 PCS	REAR SPORT RIM O/S 850
1 PCS	REAR SHOCK ABSORBER O/S
1 PCS	REAR KNUCKLE ARM O/S
1 PCS	REAR WHEEL BEARING O/S
1 PCS	ROCKER PANEL GARNISH O/S 745.11
1 PCS	ROCKER PANEL O/S
1 PCS	REAR STEP GARNISH O/S
1 PCS	REAR WINDSCREEN SEALANT
1 PCS	REAR TYRE O/S

17	\$2,450.00 X
Body	\$2,250.00
17	\$315.00 X
Rhr	\$199.00
FWH/Shotel	\$388.00
Bent/gm	\$799.00
re/cme	\$1,450.00
Rhr	\$298.00
Body	\$2,650.00
De/ton	\$395.00
Rhr	\$176.00
2	\$1,416.00 X
C27	\$1,205.00
17	\$425.00 X
17	\$915.00 X
17	\$488.00 X
De/ton	\$850.00
R	\$820.00 X
De	\$68.00
Rhr	\$50.00 XOS.2
8u	\$280.00 X
	\$17,887.00

5-2

LABOUR CHRAGES:

TO CHECK WIRING
 TO DISMANTLE & REFIX REAR WINDSCREEN
 TO TRANSFER REAR DOOR MECHANISM
 TO DISMANTLE & REFIX REAR UNDERCARRIAGE
 TO CONDUCT WHEEL ALIGNMENT
 TO SPRAY RUSF PROOFING
 LABOUR FOR PANEL BEATING & REPLACING PARTS
 TO PUTTY & SPRAY PAINTING

7770.57
 7381.98

	\$80.00 -20
	\$150.00 -120
	\$150.00 -60
10	\$300.00 -X
	\$120.00 -60
	\$150.00 -60
	\$1,200.00 -800
	\$1,500.00 -900
TOTAL	\$21,537.00

9441

LKK Auto Consultants Pte Ltd (Co. Reg. No: 199607198R)

51 Ubi Ave 1 #01-25, Paya Ubi Industrial Park

Singapore 408933

Tel: 6256-3561 Fax: 6844-8805 Email: sur@lkkauto.com; assignments@lkkauto.com

VEHICLE DAMAGE INSPECTION REPORT

Our File No: CC3/MSG18021058/USBN2

Date: 28/11/2018

REFERENCE

Handling Insurer:	MSIG Insurance (Singapore) Pte. Ltd.	Policy No:	80428266AVW
Claimant Vehicle No :	SFD53E	Insured Vehicle No :	SKM6592U
Date of Loss:	14/11/2018	Nature of Claim:	TP
		Claim No:	576079

DESCRIPTION & IDENTIFICATION OF VEHICLE

Reg No:	SFD53E	Engine No:	A246I481N46B20BE
Make & Model:	BMW 520I, 2.0 ABS AIRBAG 2WD XENON HEADLAMP (A)	Chassis No:	WBANT12030CX30240
Reg. Date:	21/08/2009 (Man. Year: 2009)	Odometer:	189105 km
Colour:	Grey		
Engine Capacity:	1995 cc		
Market Value/New Car Price:	N/A		
Sum Insured (S\$):	Market Value/New Car Price		

CONDITION OF VEHICLE AT THE TIME OF SURVEY

General Condition:	Steering (Serviceable):	Yes	Footbrake (Serviceable):	Yes
Handbrake (Serviceable):	Yes	Engine Modification:	No	Pre-accident Condition:

CONDITION OF TYRES

Front Tyre Size:	225/55R16	Rear Tyre Size:	225/55R16
Front Left Side:	Michelin 6 mm	Rear Left Side:	Michelin 6 mm
Front Right Side:	Michelin 6 mm	Rear Right Side:	Michelin 6 mm

The above values represent the remaining tyre treads depth

COST OF CLAIMS

	Repairer's	Adjuster's	Difference	Diff %
Parts	17,887.00	7,421.98	10,465.02	58.51
Miscellaneous Items	0.00	0.00	0.00	
Labour	3,650.00	2,020.00	1,630.00	44.66
Paintwork Labour	0.00	0.00	0.00	
Towing	0.00	0.00	0.00	
Calculated Gross Total (S\$)	21,537.00	9,441.98	12,095.02	56.16
Approved Total (Overridden) (S\$)		7,550.00		
(S\$)	21,537.00	7,550.00	13,987.00	64.94
+ GST 7.00/7.00% (S\$)	1,507.59	528.50	979.09	64.94
Nett Amount (S\$)	23,044.59	8,078.50	14,966.09	64.94

INSPECTION

Date of Assignment:	27/11/2018	
Date Inspected:	21/11/2018	Inspected At:
		Fastech Auto Pte Ltd (HQ)
		1 Kaki Bukit Ave 6, #01-46/48/50
		Autobay
		Singapore 417883

Estimated Period of Repair: 5.0 days

Adjuster: MARCUS CHUA

Manager: Hiew May Fung

NOTE: This report represents our findings at the time and place of inspection stated herein. Such inspection has been carried out to the best of our knowledge and ability but any other liability under any other circumstances is hereby expressly excluded.

REPAIR DETAILS

Reference

Part Source:	MRM-SG	Version: 1.0 (Last Synchronised: 27 Nov 2018)
Parts:	143	BMW 520I 2.0 ABS AIRBAG 2WD XENON HEADLAMP (A) (Catalogue:Merimen Singapore 1.0)
Labour:	Repairer's	(Price-denominated Standard List)
Print Code:	(Unsubmitted, no print-code for SFD53E)	
Validity:	These estimates are valid only if they contain the print code (above) on all estimate pages, running page numbers with the END OF ESTIMATES marker on the last estimate page	
Further Info:	Items/values not in reference catalogue are prefixed with an asterisk *.	

Recommended Parts

No.	Qty	Part No.	Particulars	Condition	Repairer's	Amount
1	1		*FRONT DOOR O/S	Not Necessary	2,450.00 F	*- FL
2	1		*REAR DOOR O/S	Badly Dented	2,250.00 F	*1,680.00 FL
3	1		*REAR DOOR OUTER HANDLE O/S	Not Necessary	315.00 F	*- FL
4	1		*REAR DOOR OUTER GLASS MOULDING O/S	Necessary	199.00 F	*185.00 FL
5	1		*REAR DOOR INNER LOCK O/S	Twisted/Shorted	388.00 F	*325.00 FL
6	1		*REAR DOOR GLASS REGULATOR & MOTOR O/S	Bent/Jammed	799.00 F	*455.00 FL
7	1		*REAR DOOR INNER TRIM BOARD O/S	Deformed/Cracked	1,450.00 F	*981.20 FL
8	1		*REAR DOOR INNER RUBBER O/S	Necessary	298.00 F	*245.00 FL
9	1		*REAR FENDER O/S	Badly Dented	2,650.00 F	*1,815.05 FL
10	1		*REAR FENDER UNDER SHIELD O/S	Deformed/Torn	395.00 F	*245.15 FL
11	1		*REAR WINDSCREEN MOULDING	Necessary	176.00 F	*176.00 FL
12	1		*REAR BUMPER	Repair	1,416.00 F	*- FL
13	1		*REAR SPORT RIM O/S	Cut	1,205.00 F	*850.00 FL
14	1		*REAR SHOCK ABSORBER O/S	Not Necessary	425.00 F	*- FL
15	1		*REAR KNUCKLE ARM O/S	Not Necessary	915.00 F	*- FL
16	1		*REAR WHEEL BEARING O/S	Not Necessary	488.00 F	*- FL
17	1		*ROCKER PANEL GARNISH O/S	Deformed/Torn	850.00 F	*745.11 FL
18	1		*ROCKER PANEL O/S	Repair	820.00 F	*- FL
19	1		*REAR STEP GARNISH O/S	Deformed	68.00 F	*68.00 FL
20	1		*REAR TYRE O/S	Serviceable	280.00 F	*- FL
21	1		*REAR WINDSCREEN SEALANT	Necessary	50.00 FS	*40.00 FS

F=Franchise part. S=SpcNett. L=ListItemDisc.

Sub Total (\$\$)	17,887.00	7,810.51
- List Item Discount on L Items 0.00/5.00% (\$\$)	0.00	388.53

Total Parts (\$\$)	17,887.00	7,421.98
---------------------------	------------------	-----------------

Report was unsubmitted during this print-out.

Recommended Miscellaneous Items

There are no new miscellaneous items selected.

Recommended Labour

No	Particulars	Lab.Type	Repairer's	Amount
<u>Labour Items</u>				
1	TO CHECK WIRING	New	80.00	20.00
2	TO DISMANTLE & REFIX REAR WINDSCREEN	New	150.00	120.00
3	TO TRANSFER REAR DOOR MECHANISM	New	150.00	60.00
4	TO DISMANTLE & REFIX REAR UNDERCARRIAGE	New	300.00	-
5	TO CONDUCT WHEEL ALIGNMENT	New	120.00	60.00
6	TO SPRAY RUSF PROOFING	New	150.00	60.00
7	LABOUR FOR PANEL BEATING & REPLACING PARTS	New	1,200.00	800.00
8	TO PUTTY & SPRAY PAINTING	New	1,500.00	900.00
Gross Labour Cost (\$\$)			3,650.00	2,020.00

Report was unsubmitted during this print-out.

< END OF ESTIMATES >