

ASS. REC. BY:

REF: C93 / FCU8021052 / Ndb22

Special Instruction:

Surveyor

ASSIGNMENT (Office)

From (Person): (WS) Karen Tan of FCL Date/Time: 21/11/2018 238pm

Estimated Cost: Bill to:

OD / TP / WS / TP RES / OD RES / EVA / INV / MV / CS

To Inspect Vehicle No: SLH 6824R Insured: SHD 8576L

at Workshop m/s: Seng Hwee Motor. Tel: 9786 5675

of Bk T018 Yishun Ind Park A #01-350

Policy No: Claim No: D18008247MTSH

Sum Insured: Excess:

Make of Veh: D.O.A. 20/11/2018

(Client's Record)

CA / REV / REP. / REV 24 HRS 'wp' 22.11.2018 @ morning H.O.D. Endorsement:

Date/Time: 21/11/2018 254pm Person Contacted: Mr. Kueh Vehicle IN/OUT

Date/Time	Action/Instruction (X) Estimate
	SLH 6824R - X
	SHD 8576L - X
	Dismantle: 22/11/2018

Amalgam

NAR

REF: FCI

ASSIGNMENT

From: \_\_\_\_\_ Date: 22/11/18  
 Estimated Cost: \_\_\_\_\_  
 OD/TP/WS/TP RES/OD RES/EVA/INV/MV  
 To Inspect Vehicle No: SLH 6824R  
 at Workshop m/s: Seng Hwee  
 of: 1018 Yishun Ind. Park A #  
 Insured: 01-350  
 Policy No.: \_\_\_\_\_  
 Claims No.: \_\_\_\_\_  
 Sum Insured: \_\_\_\_\_ Excess: \_\_\_\_\_  
 (Client's Record)  
 Make of Veh: morning

N/S	O/S

(Policy Condition)  
 Remark: The veh had commenced its repair at the time of inspection.

Bal. or Market Value: \$661K  
 IDAC Accident Rpt: Consistent? : Yes or No  
 GIA / PR Seen: Consistent? : Yes or No  
 Est. Repairs: days Res.: Yes or No  
 Lum Sum: % 3 Val.: Yes or No

CA / REV / REP. / 24 HRS <sup>lup</sup>

Date: \_\_\_\_\_ Person Contacted: \_\_\_\_\_

Vehicle: IN / OUT

Veh No: SLH 6824R Yr Regn: 15 NOV 2016  
 Type: M.Car / M.Cycle / Bus / Van / Lorry / Taxi / Prime Mover /  
 Truck / Trailer or  
 Make: HONDA SHUTTLE 1.5 G C.C. 1,496  
 Colour: SILVER A/C: Insured / Std / NI / NA  
 Sp Reading: 27,834 T/Radio: Insured / Std / NI / NA  
 Eng/No: \_\_\_\_\_  
 C/No: GK81006521  
 Gen. Cond: Good / Fair / Poor / Burnt  
 Steering: Inorder / Jammed / Leaked / Burnt or  
 Brake: Inorder / Jammed / Leaked / Burnt or  
 Modi: Nil / S/Rim / STD A/Rim or  
 Tyre Size: F: 185/60 R15  
 R: 11

BS / DUN / EXNOVA / GY / FS / LIZA / MIC / OHTSU / PIR / SUMI /  
 TOYO / YOKO or

Front		Rear
R/Bal. 5 mm		R/Bal. 5 mm
L/Bal. 5 mm		L/Bal. 5 mm
D.O.A. 20/11/18		D.O.I. 22/11/18 @ 4.08pm
Survey held at SENG HWEI		
Des. of Damages: Frt / Rear / O/S / N/S / U/C / Rooftop or		

The U/C / Chassis frame / Body Structure affected due to collision.

Date / Time	Action / Instruction
<div style="text-align: center;">   28/11/2018 </div>	

FCI PIP

Date/Time, File Pass to? ☐ : Preli. Report

1) ☐ : Final Report

Date/Time, File Return to?

2)

Days Of Repair:

Resurvey No. of Trip: 1

Survey Fee:

Transportation

) \$ + RS. \$

) Photos

) Others

TOTAL

Add Fee: ☐ : Site Insp (\$

☐ : Interview (\$

☐ : Tech. Invs (\$

☐ : Weekend (\$

Report Format : PRE

Lump Sum / I.B.I: (\$

150
150

> Back to OneMotoring

D.O.A. 20/11/2018  
Bal: 8yrs

## Enquire PARF/COE Rebate for Registered Vehicle

<b>Vehicle Owner Particulars</b>	
Owner ID Type:	Singapore NRIC
Owner ID:	1840A
<b>Vehicle Details</b>	
Vehicle No.:	SLH6824R
Vehicle to be Exported:	No
Intended Deregistration Date:	30 Nov 2018
Vehicle Make:	HONDA
Vehicle Model:	SHUTTLE 1.5G CVT ABS D/AIRBAG 2WD 5DR
Primary Colour:	Silver
Manufacturing Year:	2016
Engine No.:	L15B3537663
Chassis No.:	GK81006521
Maximum Power Output:	97.0 kW (130 bhp)
Open Market Value:	\$19,424.00
Original Registration Date:	15 Nov 2016
First Registration Date:	15 Nov 2016
Transfer Count:	0
Actual ARF Paid:	\$9,424.00
<b>Intended PARF Rebate Details</b>	
PARF Eligibility:	Yes
PARF Eligibility Expiry Date:	14 Nov 2026
PARF Rebate Amount:	\$7,068.00
<b>Intended COE Rebate Details</b>	
COE Expiry Date:	14 Nov 2026
COE Category:	A - Car up to 1600cc & 97kW (130bhp)
COE Period(Years):	10
QP Paid:	\$52,668.00
COE Rebate Amount:	\$41,900.00
<b>Total Rebate Amount:</b>	<b>\$48,968.00</b>

4,712

The information contained herein is correct as at 28 Nov 2018

OK M.V. - \$66,000

**MOTOR SURVEY ASSIGNMENT**

<b>Date</b>	20-11-2018	<b>Our Ref No.</b> D18008247MFSH
<b>Accident Date</b>	20-11-2018	<b>Claim Type.</b> Third Party
<b>Insured Vehicle</b>	SHD8576L	<b>Third Party Vehicle.</b> SLH6824R
<b>Survey Location</b>	BLOCK 1018 YISHUN INDUSTRIAL PARK A #01-350	
<b>Contact Person.</b>	MR KUEH	
<b>Contact No.</b>	67555205/ 97865675	<b>Fax No.</b> 65383708
<b>Survey Type</b>	WITHOUT PREJUDICE:	
<b>Appointed Surveyor</b>	LKK AUTO CONSULTANTS PTE LTD	
<b>Contact Person</b>	NA	<b>Fax No.</b> 68416315
<b>Contact Number.</b>	NA	

**FOR DIRECT SETTLEMENT**

Please submit to us the Tax Invoice together with letter of claim for Rental OR Loss of use (based on NIMA Benchmark rates) together with your survey report.

**THIRD PARTY SURVEY REQUEST**

<b>Cc : Workshop</b>	SENG HWEE MOTOR	<b>Attention.</b> NIL
<b>Cc : TP Solicitor</b>	KSCGP JURIS LLP	<b>TP Solicitor Fax No.</b> NA
<b>Officer Incharge</b>	KARENT	

**IMPORTANT NOTE**

Kindly submit the survey report via CWS within 14 days for survey assignment and 7 days for re-inspection.  
This is a computer generated letter, no signature required.

Your Ref : SHD 8567L ; D18008247MFSH

Our Ref : SLH 6824R/SW/sy/ms

Date : 21 November 2018

Fax : 6538 3708

Tel : 3152 0981

Email : accident@kscgp.com

MS First Capital Insurance Limited

BY EMAIL ONLY

**DATE OF ACCIDENT: 20 NOVEMBER 2018****NOTICE TO INSURER TO CONDUCT PRE-REPAIR SURVEY / INSPECTIONS**

We refer to your letter of even date.

Please be informed that our client is not agreeable to your proposed motor surveyors. Instead we propose you to choose a surveyor from our client's list of surveyors as appended below:-

S/N	Name of Surveyor	Company Name
1.	William Ng	Allied Auto Appraisal
2.	Foo Philip	Precision Appraisal Services
3.	Ronald Ng	Precision Appraisal Services
4.	Lee Kok Weng	Lee Automobile Appraisals Services
5.	Leslie Lim	Premier Appraisal Services
6.	Ng Kong Beng, Patrick	Carlink Consultancy
7.	Andrew How	Prominent Appraiser Services Pte Ltd
8.	Gan Song Sing, Roger	ROG Associates
9.	Dennis Yap	Pal's Appraiser Pte Ltd
10.	Michael Yap	Mc-Coy Appraiser Pte Ltd
11.	Nicky Seah	Absolute Appraisal Services

Please be informed that if we do not hear from you within 2 working days from the date hereof, we will assume, as per the Protocol, that you have no objections to our list of motor surveyors. You will be deemed to have agreed to any of the above motor surveyors as a "single joint expert". We will inform you who the "single joint expert" is in due course.

If you object to our client's list of motor surveyors, we will accordingly inform the client to instruct his choice of motor surveyor to conduct the pre-repair survey. Also, please let us know within 2 working days excluding any intervening Saturday, Sunday and/or Public Holiday of your receipt of this notice whether you would like to conduct a pre-repair survey of the vehicle failing which our client will commence repairs thereafter without any further notice or reference to you. Please be informed that the said vehicle can be surveyed / inspected at:

Workshop : Seng Hwee Motor  
 Address : Block 1018 Yishun Industrial Park A  
               #01-350  
               Singapore 768760  
 Contact : Mr Kueh (h/p: 6755 5205 / 9786 5675)

Yours faithfully,

**MS**

## SINGAPORE ACCIDENT STATEMENT

### IMPORTANT NOTICE

1. Please report correctly the details of the accident to speed up the claims process.
2. This Form must be completed by the Policyholder and/or the Authorised Driver.
3. Information provided must be as truthful and accurate as possible. Any wilful misrepresentation or withholding of material facts may allow insurance companies to repudiate policy liability.
4. The issue and acceptance of this Form by insurance companies is not an admission of policy liability on the part of the insurance companies.
5. **Any false reporting may be referred to the Police for investigation.**
6. This report will be forwarded by the insurers of the GIA Records Management Centre established by the General Insurance Association of Singapore (GIA) for archiving and that copies of this report will, for a fee, be made available upon application by interested parties.
7. By the lodgement of this report to the insurers, you hereby consent to the archiving of this report at the centre and to copies of the report being made available aforesaid.

### ACCIDENT STATEMENT

Date Of Report	20/11/2018 12:30
Date Of Accident	20/11/2018 08:15
Exact Location Of Accident	ALONG BARTLEY RD EAST SLIP RD TWDS TAMPINES AVE 10
Country/State of Loss	SINGAPORE

### DETAILS OF OWN VEHICLE

Vehicle Registration Number	SLH6824R
<b>Insured/Policyholder</b>	
Name Of Registered Owner	LIN CHUNMEI
NRIC No	S8571840A
Email Address	WANZI2011@GMAIL.COM
Mobile Phone No	(LOCAL) +65-96210696
Alternative Phone No	OTHERS-96210696

### Vehicle Particulars

Manufacturer	HONDA
Model	SHUTTLE-1.5 G CVT ABS (A)
Exact Purpose for which vehicle was being used at time of accident	PTE USE
Are you claiming under your own insurance policy for repair to your vehicle?	NO
If No, Please state action to be taken	THIRD PARTY
Vehicle Category	PRIVATE CAR

### Insurance Company

Name of Insurance Company	NTUC INCOME INSURANCE CO-OPERATIVE LTD
Type Of Coverage	COMPREHENSIVE
Fleet Policy	NO
Policy Number	5105317632
Cover Note Number	15/11/18 - 14/11/19

### Driver

Name of Driver	LIN CHUNMEI
NRIC No	S8571840A
Date Of Birth	02/02/1985
Occupation	INDOOR
Date Of Driving Pass	19/10/2006
Driving Experience	12 YEARS AND 1 MONTH
Gender	FEMALE
Mobile Number	(LOCAL) +65-96210696
Fax Number	
Contact Number	
Email Address	WANZI2011@GMAIL.COM

# SKETCH PLAN

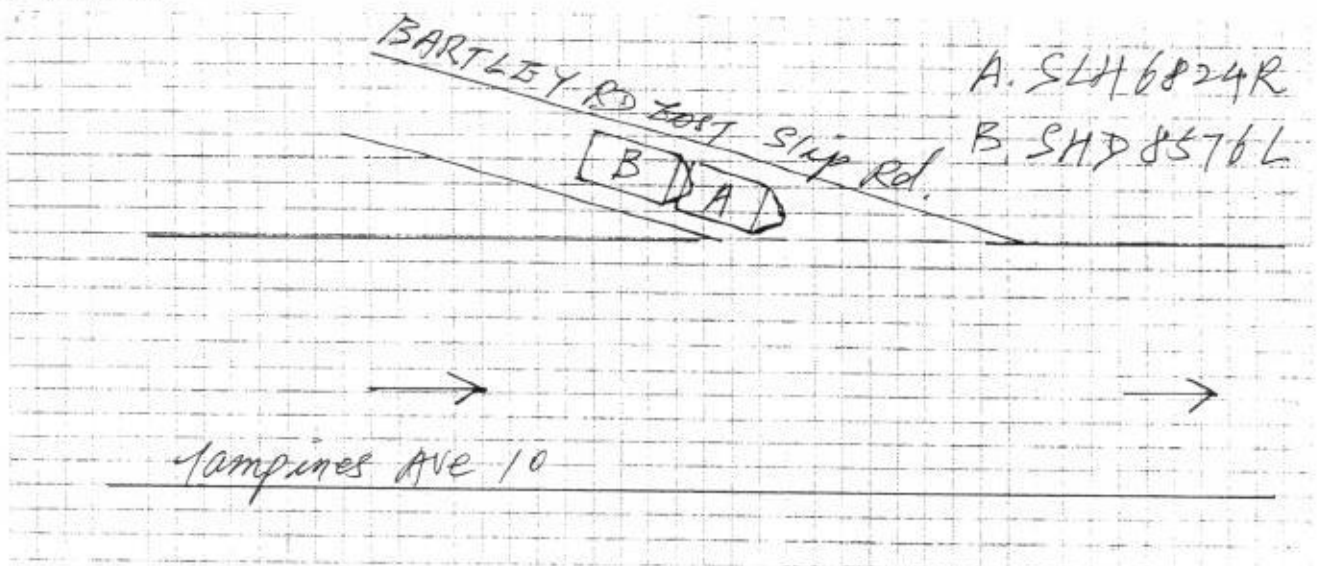

## DESCRIBE CIRCUMSTANCES OF THE ACCIDENT

On the 20-11-2018 @ 08.15 hrs, my veh A (SLH 6824R) was waiting for the traffic to clear at the slip road from Bartley Road towards Tampines Ave 10. When veh. B (SHD 8576L) collided my car from behind. That is all.

## DECLARATION

I/We declare the foregoing particulars are true in every respect.

Policyholder's Signature  
Date & Time: 20-11-2018

Driver's Signature  
(If driver is not the policyholder)  
Date & Time: 20-11-2018

Reporting Centre Personnel's Signature  
Name:  
NRIC/FIN No.:



Address	BLK 265 TOH GUAN RD #18-23
Postcode	600265
Was driver an employee of the Insured's Company	NO
If No, Relationship of the Driver with the Insured	OWNER
Vehicle Registration Number of Driver's Own Vehicle	-
	-
	-
Insurance Company of Driver's Own Vehicle	-
	-
	-

#### General Information of the Accident

Type Of Accident	COLLISION - HEAD TO REAR
Weather Conditions	AFTER RAIN
Road Surface	WET

#### Other Information

Was any foreign vehicle involved in this accident?	NO
Number of vehicles involved in the accident	
Was any body injured in the Accident?	NO
Was any injured conveyed to hospital by ambulance?	
Was any other material or property damaged?	YES
I have been approached by unknown person(s) soliciting/offering accident claims assistance.	NO
Number of Passengers (Including Driver)	1

#### Details of Police Action

Was the accident reported to the police?	NO
If Yes, Please state which Police Station	
Was notice of intended Prosecution given?	NO
If Yes, against whom?	

#### Circumstances of Accident

REFER TO ATTACH. \*THIRD PARTY CLAIM BY SENG HWEE MOTOR\*

#### Attachment(s)

Are accident photos available for attachment?	YES
Was there any video captured by Car Camera?	NO
Was there any audio recorded?	NO

#### DETAILS OF OTHER VEHICLE PROPERTY 1

Vehicle Registration Number	SHD8576L
Vehicle Make/Model/Colour	HYUNDAI
Details Of Properties	
Vehicle Category	TAXI
Name of Driver	M JAYASHRE
NRIC/Passport Number	S1529229F
Contact Number	92372955
Address	
Postcode	
Insurance Company Name	
Nature Of Damage	
No. Of Passenger (Including Driver)	





# LKK Auto Consultants Pte Ltd

51 Ubi Ave 1 #01-25 Paya Ubi Industrial Park, Singapore 408933

TEL: 6256 3561 FAX: 6256 4315

Reg. No: 199607198R GST Reg. No: 19-9607198-R

Page No.:1 of 1

## PRE-REPAIR INSPECTION REPORT

MS FIRST CAPITAL INSURANCE LTD  
36 ROBINSON ROAD  
#16-01 CITY HOUSESINGAPORE 068877

Ref: CS3/FCI18021052/Ncbe2

Date: 11-12-2018



Code: FCI2

### 1. Policy Particulars :- (THIRD PARTY CLAIM)

Insured Veh.	SHD 8576L	Veh. Inspected	SLH 6824R
Policy No.		Coverage (\$)	0.00
Claim No.	D18008247MFSH	Excess (\$)	0.00
Assign From	KAREN TAN	Assign Date	21/11/2018

### 2. Vehicle Particulars & Condition

Make & Model	HONDA SHUTTLE 1.5G	c.c	1496
Engine No.	HIDDEN	Year of Reg.	2016
Chassis No.	GK81006521	Colour	SILVER
Odometer	27834 KM	Steering	IN ORDER
Brakes	IN ORDER	Modification	STANDARD ALLOY RIM
General	FAIR		

### 3. Conditions of Tyres

	Size	Make	Balance
R/H Front Tyre	185/60 R15	YOKOHAMA	5 mm
L/H Front Tyre	185/60 R15	YOKOHAMA	5 mm
R/H Rear Tyre	185/60 R15	YOKOHAMA	5 mm
L/H Rear Tyre	185/60 R15	YOKOHAMA	5 mm

### 4. Description of Damages

THE VEHICLE SUSTAINED DAMAGES AT THE REAR PORTION.



### 5. General Information

Accident Date	20/11/2018	Inspect Date / Time	22/11/2018 ( 04:08 PM )
Survey held at	SENG HWEE MOTOR BLK 1018, #01-350 YISHUN INDUSTRIAL PARK A SINGAPORE 768760		

### 5a. Remarks

A) THE INSPECTION WAS CONDUCTED ON A "WITHOUT PREJUDICE" BASIS.  
B) THE REPAIR ESTIMATE WAS NOT PRESENTED AT THE TIME OF INSPECTION.  
THE REPAIRER WAS TOLD TO PREPARE THE ESTIMATE.  
C) ENCLOSED PLEASE FIND DAMAGED VEHICLE PHOTOGRAPHS.  
D) MARKET VALUE: \$66,000.00

Report Ref No. CS3/FCI18021052/Ncbe2

Inspected By

MUHAMMAD NAZRIL BIN ABDULLAH

Automotive Assessor

K.K.LAU CPT(RET)

BEng(Hons), B.Bus, MBA, PEng, PE, MinstAEA, MASME, MIRTE

REGD Auto Consultant-SAE, Licensed Appraiser

DISCLAIMER OF LIABILITY TO THIRD PARTIES:- This Report is made solely for the use and benefit of the Client named on the front page of this Report.

No liability of responsibility whatsoever, in contract or tort, is accepted by any third party who may rely on the Report wholly or in part. Any third party acting or relying on this Report, in whole or in part, does so at his or her own risk.