

22/03/2002

ASS. REC. BY:

REF:

CS/EQU 8021037 / Unber

Special Instruction:

Surveyor

ASSIGNMENT (Office)From (Person): Janet Tan of EOL Date/Time: 20-11-2018 5:23pm

Estimated Cost: \_\_\_\_\_ Bill to: \_\_\_\_\_

OD / TP / WS / TP RES / OD RES / EVA / INV / MV / CSTo Inspect Vehicle No: YP 7089T Insured: SLN 7935Rat Workshop m/s Mah Yun Motor Tel: 6282 3336of No 38 Defu Lane 9Policy No: \_\_\_\_\_ Claim No: DM18H063022/JT

Sum Insured: \_\_\_\_\_ Excess: \_\_\_\_\_

Make of Veh: \_\_\_\_\_ D.O.A. 07 11 2018

(Client's Record)

CA / REV / REP. / REV 24 HRS wpi

22-11-2018

H.O.D. Endorsement: \_\_\_\_\_

Date/Time: 2-11-2018 9:56am Person Contacted: Wan No Vehicle: IN/OUT

Date/Time	Action/Instruction ( ✓ ) Estimate
	<u>YP 7089T - X</u>
	<u>SLN 7935R - X</u>

REF: EOL

## ASSIGNMENT

From: Date: 20.11.2018

Estimated Cost:

OD / TP / WS / TP RES / OD RES / EVA / INV / MV

To Inspect Vehicle No: YP 7089T

at Workshop m/s Mah Lian

of 38 Peku Lane 9

Insured:

Policy No.

Claims No.

Sum Insured: Excess:

(Client's Record)

Make of Veh:

(Policy Condition)

Remark: The veh had commenced its repair at the time of inspection.

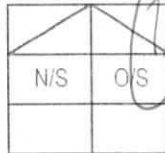

Bal. or Market Value: \$51k.

IDAC Accident Rpt: Consistent? : Yes or No

GIA / PR Seen: Consistent? : Yes or No

Est. Repairs: 20 days Res.: Yes or No

Lum Sum: 20 % 3 Val.: Yes or No

CA / REV / REP. / 24 HRS

L7A 15473 Vehicle: IN/OUT

Date: Person Contacted:

Veh No: YP 7089T Yr Regn: 7.17

Type: M.Car / M.Cycle / Bus / Van / Lorry / Taxi / Prime Mover /

Truck / Trailer or (M) Refrigerated

Make: HINO XZU710R C.C. 4009

Colour: white A/C Insured / Std / NI / NA

Sp. Reading: 56353 T/Radio: Insured / Std / NI / NA

Eng/No:

C/No: JHHUCS 3H 30K020265

Gen. Cond: Good / Fair / Poor / Burnt

Steering: In order / Jammed / Leaked / Burnt or

Brake: In order / Jammed / Leaked / Burnt or

Modi: Nil / S/Rim / STD A/Rim or

Tyre Size: F: 7.00 R16 Aeolus

R: 35

BS / DUN / EXNOVA / GY / FS / LIZA / MIC / OHTSU / PIR / SUMI /

TOYO / YOKO or

Front

Rear

R/Bal. 7 mm R/Bal. 7/7 mm

L/Bal. 7 mm L/Bal. 7/7 mm

D.O.A. 7/11/18 D.O.I. 22/11/18

Survey held at

Des. of Damages: Frt / Rear / O/S / N/S / U/C / Rooftop or

O/S RL, O/S 304.  
The U/C / Chassis frame / Body Structure affected due to collision.

Date / Time Action / Instruction

Dep 10h.

17/1/19 confirmed L/S \$17500 with shui (Ref 38,631.18, 699)

RECEIVED 17 JAN 2019

Date/Time, File Pass to?

☐ : Preli. Report

1)

☐ : Final Report

Date/Time, File Return to?

2) 17/1 - typist

Days Of Repair: 20

Resurvey No. of Trip: 2

Survey Fee:

Transportation:

) \$ + RS \$

) Photos

) Others

) :

TOTAL

Report Format :

TP

Lump Sum / I.B.I: (\$ 17,500/2)

Add Fee: ☐ : Site Insp (\$☐ : Interview (\$☐ : Tech Invs (\$☐ : Weekend (\$

300

300

## Catherine Chong (LKK Auto)

---

**From:** Janet Tan <janet.tan@eqinsurance.com.sg>  
**Sent:** Tuesday, 20 November, 2018 5:23 PM  
**To:** 'assignments'  
**Cc:** Admin A  
**Subject:** RE: Our ref: DM18HO03022/JT, Your ref: AM.jt.Ins.M46.YP7089T.18(SJ)-PRS  
**Attachments:** 2336\_001.pdf; SAS2500286.pdf

Dear all,

Refer to attachment and OI report.

Please arrange to attend to the said PRS as SJE.

Regards,

**Janet Tan**  
Senior Executive | Claims



**EQ Insurance Company Limited**  
5 Maxwell Road #17-00 Tower Block MND Complex Singapore 069110  
did 65 6496 9032 | tel 65 6223 9433 ext 032 | fax 65 6223 4190  
[www.eqinsurance.com.sg](http://www.eqinsurance.com.sg)

 A Member of Citystate



*Privileged/Confidential information may be contained in this message. If you are not the intended recipient, please notify the sender.*

---

**From:** Janet Tan  
**Sent:** Tuesday, November 20, 2018 10:55 AM  
**To:** 'Jacqueline Tan' <jactan@visionlawllc.com>  
**Subject:** Our ref: DM18HO03022/JT, Your ref: AM.jt.Ins.M46.YP7089T.18(SJ)-PRS

***Without Prejudice***  
***Save As To Costs***

Dear Jac

For pre repair survey request, please email to [eqiprs@eqinsurance.com.sg](mailto:eqiprs@eqinsurance.com.sg)

We shall be appointing our surveyor to attend to the pre-repair survey of your client's vehicle.

Below is a list of motor surveyors in our panel. Please revert within 2 working days if you agree or have any objections to the appointment of any of the motor surveyors. If we do not hear from you, you are deemed to have agreed to the appointment of any of the motor surveyors listed by us. Alternatively, please specify one or more of our proposed motor surveyors to the said assignment.

<b>1) AJAX Inspection Services Pte Ltd</b> Tel: 6255 0808 Fax: 6849 9155	<b>2) Automobile Inspection Services Pte Ltd</b> Tel: 6286 0155 Fax: 6284 1539 Contact Person: Sophia
<b>3) LBS Automotive Appraisal Pte Ltd</b> <b>L.B.S. Auto Consultants Pte Ltd</b> Tel: 6281 6690 / 62832866 Fax: 6281 8748 Contact Person: Amy/ Grace	<b>4) Priority Services</b> <b>Tel: 62934822</b> <b>Fax: 62963283</b> <b>Contact Person: Sharon</b>
<b>5) RT Appraisal Pte Ltd</b> Tel: 67486076 Fax: 67480361 Contact Person: Elson/Elgene	<b>6) LKK Auto Consultants Pte Ltd</b> Tel: 6256-3561 Fax: 6741-4108
<b>7) Kelvin Automotive Appraising Services</b> Tel: 81825263 Fax: 67461148 Contact Person: Kelvin	<b>8) Automotive Appraiser &amp; Surveying Services</b> Tel: 96623655 Fax: 67655662 Contact Person: Mr Chee
<b>9) JP Knights Pte Ltd</b> Tel: 63450068 Fax: 63445328	<b>10) Appraisals Associates Pte Ltd</b> Tel : 67472822 Fax: 67470070
<b>11) Infiniti Appraisal Service</b> Tel : 96684818/90099001 Fax: 64587432	

If you object to all the motor surveyors as proposed by us, please provide a list of at least 10 motor surveyors whom you consider as suitable to appoint for our consideration. We shall revert to you within 2 working days.

Meanwhile, we reserve our rights on Post-Repair Inspection, kindly contact us or our appointed surveyor before you return your client's vehicle to him/her.

Regards,

**Janet Tan**

Senior Executive | Claims



**EQ Insurance Company Limited**

5 Maxwell Road #17-00 Tower Block MND Complex Singapore 069110  
did 65 6496 9032 | tel 65 6223 9433 ext 032 | fax 65 6223 4190



*Privileged/Confidential information may be contained in this message. If you are not the intended recipient, please notify th*

# VISION LAW LLC

Advocates & Solicitors - Notary Public - Commissioner for Oaths

Agents for Trade Marks

(Incorporated with limited liability)

ERIC NG CHING BOON  
WONG KENG LEONG RAYNEY  
AUDREY WONG SU-HSIEN  
PAUL YAP TAI SAN  
ANJALLI D/O MUNIANDY  
SEGA PARAM  
ANG KIM NOI DIANE  
RAVENDRA KRISHNASAMY  
JANICE HAN JIA LIN  
TAN YINGXIAN, SELWYN  
CHEONG YUNHUI, CLARISSA  
EDISON TAM CHYI EU

Unique Entity Number :200721148H

✓ **HEAD OFFICE:** 133 New Bridge Road  
#18-01/02 Chinatown Point  
Singapore 059413

Branch: 490 Toa Payoh Lorong 6  
#03-11 HDB Hub  
Singapore 310490

## ✓ HEAD OFFICE

TEL : (65) 65342811 (Hunting)  
FAX ✓ : (65) 65356802 (General)  
: (65) 65355905 (Litigation)

E-mail : [jactan@visionlawllc.com](mailto:jactan@visionlawllc.com)

## BRANCH

TEL : 65 63580703  
FAX : 65 63580448 (Conveyancing)

WHEN REPLYING PLEASE QUOTE OUR REFERENCE- KINDLY REPLY TO HEAD OFFICE FOR THIS MATTER

**Our Ref:** AM.jt.Ins.M46.108756.18 (sj)  
**Your Ref:** DM18HO03022/JT

20 November 2018

### EQ INSURANCE COMPANY LTD

5 Maxwell Road  
#17-00 Tower Block MND Complex,  
Singapore 069110

Attention: Motor Claims Department

**BY FAX: 6223 4190**

[janet.tan@eqinsurance.com.sg](mailto:janet.tan@eqinsurance.com.sg)

[eqprs@eqinsurance.com.sg](mailto:eqprs@eqinsurance.com.sg)

Dear Sirs,

### ACCIDENT INVOLVING YP 7089 T & SLN 7935 R ON 07 NOVEMBER 2018 ALONG LIM CHU KANG LANE 5 AT ABOUT 0735 HOURS

We refer to your email dated 20 November 2018 informing that you wish to conduct a pre-repair survey and your List of Surveyors.

Our client confirmed appointment of Marcus from LKK Auto Consultants Pte Ltd as the Single Joint Expert for this matter.

Please be informed that the said vehicle can be inspected at:

Venue: Mah Lian Motor Vehicle Repairer  
No.38 Defu Lane 9  
Singapore 539278  
Contact Person: Mr Goh / Ms Si Hui (6282 3336)

If you fail to conduct the pre-repair inspection within the next 2 working days excluding any intervening Saturday, Sunday or Public Holiday, the said workshop will commence repairs thereafter without further reference to you.

Yours faithfully

ANJALLI M  
(HEAD OFFICE)

cc: YP 7089 T – By Fax: 6289-3336

#### FOR SURVEYOR

Please initial here after completion of pre-repair inspection. Thank you.

Appointed surveyor  
(Name & Signature)

Date & Time of Inspection :

**NB.: Any settlement of offer is on the express condition that this settlement is in respect of our client's claim for property-related damages only and shall not preclude our client from claiming injury-related damages arising from this accident.**

#### CONFIDENTIALITY

THE INFORMATION CONTAINED IN THESE DOCUMENTS MAY BE PRIVILEGED AND CONFIDENTIAL AND IS INTENDED FOR THE EXCLUSIVE USE OF THE ADDRESSEE DESIGNATED ABOVE. If you are not the addressee, any disclosure, reproduction, distribution or other dissemination or use of this communication is strictly prohibited. If you have received this transmission in error please contact us immediately by telephone so that we can arrange for its return.

## &gt; Back to OneMotoring

## Enquire PARF/COE Rebate for Registered Vehicle

<b>Vehicle Owner Particulars</b>	
Owner ID Type:	Company
Owner ID:	8904K
<b>Vehicle Details</b>	
Vehicle No.:	YP7089T
Vehicle to be Exported:	No
Intended Deregistration Date:	23 Nov 2018
Vehicle Make:	HINO
Vehicle Model:	HINO XZU710R-HKFMS3
Primary Colour:	White
Manufacturing Year:	2016
Engine No.:	N04CUS31576
Chassis No.:	JHHUCS3H30K020265
Maximum Power Output:	-
Open Market Value:	\$34,949.00
Original Registration Date:	19 Jul 2017
First Registration Date:	19 Jul 2017
Transfer Count:	0
Actual ARF Paid:	\$1,748.00
<b>Intended PARF Rebate Details</b>	
PARF Eligibility:	No
PARF Eligibility Expiry Date:	-
PARF Rebate Amount:	\$0.00
<b>Intended COE Rebate Details</b>	
COE Expiry Date:	18 Jul 2027
COE Category:	C - Goods Vehicle & Bus
COE Period(Years):	10
PQP Paid:	\$17,886.00
COE Rebate Amount:	\$15,473.00
<b>Total Rebate Amount:</b>	<b>\$15,473.00</b>

The information contained herein is correct as at 23 Nov 2018

OK



Hino XZU710R

Price Range ▾

Depreciation ▾

Year Reg ▾

Vehicle Type ▾



Advanced Search

Home » Used Cars » Bell Auto Pte Ltd » Hino XZU710R

## Resources

- [Car Buying](#)
- [Car Selling](#)
- [Car Ownership](#)
- [Car Aftermarket](#)
- [On The Move](#)
- [Lifestyle](#)

## Commercial Vehicle

**PAN PACIFIC**  
BRAND NEW FLEET  
AVAILABLE FOR  
RENT / LEASE

NISSAN NV350 \$1,200  
NISSAN CABSTAR \$1,200

**CALL: 8482 3003**  
EMAIL: sales@panpacificleasing.com.sg

Locus Habitat SINGAPORE



UP TO 40% OFF

NOW AV  
In Sir

## Hino XZU710R

[Overview](#)
[Financial](#)
[Accessories](#)
[Similar](#)
[Research](#)
[Photos](#)
[Map](#)

**WHOLESALE  
EXPERIENCE AT YOUR  
CONVENIENCE**
[Add to Shortlist](#)[Add to Compare](#)[Add a Note](#)[Report Error](#)[More Actions](#)[Share](#)

## Car Details

<b>Price</b>	<b>\$39,800</b>	?
<b>Depreciation</b>	<b>\$11,910 /yr</b> View models with similar depreciation	?
<b>Reg Date</b>	<b>28-Mar-2012</b> (3yrs 4mths 4days COE left)	?
<b>Manufactured</b>	<b>2012</b>	?
<b>Mileage</b>	<b>-</b>	?
<b>Transmission</b>	<b>Manual</b>	?
<b>Engine Cap</b>	<b>4,009 cc</b>	?
<b>Curb Weight</b>	<b>2,500 kg</b>	?
<b>Fuel type</b>	<b>Diesel</b>	?
<b>Features</b>	<b>-</b>	?
<b>Accessories</b>	<b>-</b>	?
<b>Description</b>	<b>Branded Freezer Fitted On Durable 14 Ft Truck. Class 3 &amp; Freezer Tested To Deliver -10°C</b>	?
<b>COE</b>	<b>\$49,801</b>	?
<b>OMV</b>	<b>\$37,081</b>	?
<b>ARF</b>	<b>\$1,855</b>	?
<b>Dereg Value</b>	<b>\$16,646 as of today (change)</b>	?
<b>No. of Owners</b>	<b>2</b>	?
<b>Type of Veh</b>	<b>Truck</b>	?
<b>Category</b>	<b>-</b>	?
<b>Availability</b>	<b>Available</b>	?

[Add to Shortlist](#)[Add to Compare](#)[Add a Note](#)

Posted on: 02-Nov-2018 | Last Updated on: 02-Nov-2018

Tags: Hino XZU710R, hino xzu710r, 2012 Hino XZU710R, 2012 hino xzu710r, Hino, XZU710R, xzu710r, Used Hino

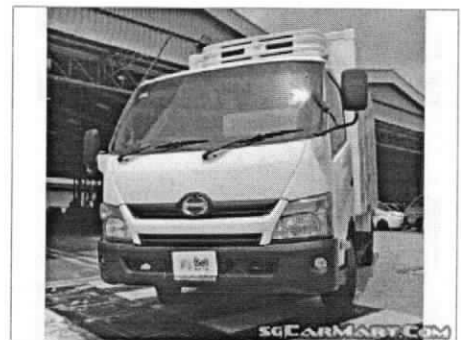

## Seller Information

<b>Company</b>	<b>Bell Auto Pte Ltd</b> » dealer's pricelist » 52 vehs sold   60 vehs available
<b>Address</b>	<b>7 Tuas Avenue 2</b> Search cars nearby this location
<b>Office No</b>	<b>67457076</b>
<b>Contact Person(s)</b>	<b>Sean Lim</b> 97999595

## Upfront Payment

[» more Financial info](#)

<b>Transfer Fee</b>	<b>\$25</b>	?
<b>Down Payment</b>	<b>\$3,980 (change)</b>	Maximum 90% Loan ?
<b>1st Instalment</b>	<b>\$997</b>	?
<b>Total Upfront Payment</b>	<b>\$5,002 (excluding insurance)</b>	?

Estimates based on 90% loan at 3.4% interest rate. Check with seller for exact figure.

[Compare](#)





**Post an Advertisement**  
Sell it yourself! Advertise it at just  
**\$58 until it's SOLD!**

[Post an Ad](#)[Advertiser Login](#)[Ways of Selling](#)

New 5 Years Coe Renewal Toyota Altis 1.6A



2.88%p.a Lowest Interest@GV  
Cars Financing \$2000  
Downpayment Monthly From  
\$568  
GV Credit Pte Ltd StarAd

• Free VICOM evaluation  
 • Free grooming and 6 months maintenance  
 • In-house workshop ensures quality service  
 • Member of SVTA and hire purchase association  
 • 100% deposit refund for unapproved loan

**YONG LEE SENG MOTOR PTE LTD**

Browse by Category ▼

Sort by Date Posted ▼ 20 results/page ▼

16 vehicles

Hino XZU710R

Advanced Search

	Make	Model	Price	Depreciation	Reg Date	Eng Cap	Mileage	Veh Type	Status
<b>Search Selection</b>	Hino XZU710R		Any	Any	Any	Any	Any	Any	Available
	<b>Hino XZU710R</b>		<b>\$61,800</b>	<b>\$8,330 /yr</b>	<b>25-Apr-2016</b>	<b>4,009 cc</b>	<b>-</b>	<b>Truck</b>	<b>Available</b>
<b>Fuel Type:</b> Diesel \$8300 Low Depreciation Per Year! One Owner Only! Come With LTA Approved Canopy And Also Can Carry Up To 23 Person Workers! No Need Pay Vehicle Parking Certificate! Class 3 License Can Handle! Fast And... ABWIN (1994) Pte Ltd Posted: 21-Nov-2018 Tags: 2016 Hino XZU710R, 2016 hino xzu710r, Hino XZU710R, hino xzu710r, Hino, XZU710R, xzu710r, Used Hino									
	<b>Hino XZU710R</b>		<b>\$84,800</b>	<b>\$8,890 /yr</b>	<b>05-Jun-2018</b>	<b>4,009 cc</b>	<b>-</b>	<b>Truck</b>	<b>Available</b>
<b>Fuel Type:</b> Diesel Newly Registered Hino 14 Feet Cheapest In The Market! No Need VPC, Class 3 Licence Can Drive. Agent Unit, 3 Years Warranty, 20 Free Servicing! 100% Loan Available. Please Call Our Friendly Sale Execut... KSL Automotive Pte Ltd Posted: 21-Nov-2018 Tags: 2018 Hino XZU710R, 2018 hino xzu710r, Hino XZU710R, hino xzu710r, Hino, XZU710R, xzu710r, Used Hino									
	<b>Hino XZU710R</b>		<b>\$56,800</b>	<b>\$8,160 /yr</b>	<b>09-Nov-2015</b>	<b>4,009 cc</b>	<b>67,463 km</b>	<b>Truck</b>	<b>Available</b>
<b>Fuel Type:</b> Diesel Still Under Warranty. Under Utilized. Well Maintained. Able To Fetch 4.5 Tons. Class 3 License Ok. VPC Needed. In House Loan Ok. High Loan Ok. Trade In Welcome. Call Now For Appointment. ABWIN (1994) Pte Ltd Posted: 20-Nov-2018 Tags: 2015 Hino XZU710R, 2015 hino xzu710r, Hino XZU710R, hino xzu710r, Hino, XZU710R, xzu710r, Used Hino									
	<b>Hino XZU710R Tipper</b>		<b>\$69,800</b>	<b>\$10,200 /yr</b>	<b>25-Sep-2015</b>	<b>4,009 cc</b>	<b>-</b>	<b>Truck</b>	<b>Available</b>
<b>Fuel Type:</b> Diesel Rare Hino Tipper. Class 3, No Need VPC. 1 Owner Only, Low Mileage Done. Brand New PTO And Hydraulic Pump. All Time Favorite Toyota Engine. Super Nice Bidded Number 9999. Super Cost Savvy For Any Const... Posted: 20-Nov-2018 Tags: 2015 Hino XZU710R, 2015 hino xzu710r, Hino XZU710R, hino xzu710r, Hino, XZU710R, xzu710r, Used Hino									
	<b>10 Feet Toyota Dyna (For Rent)</b> Rent 10ft Toyota Dyna Diesel Lorry - \$1,280/month Find out more!								
	<b>Hino XZU710R</b>		<b>-</b>	<b>N.A</b>	<b>29-Aug-2013</b>	<b>4,009 cc</b>	<b>231,843 km</b>	<b>Truck</b>	<b>Available</b>
<b>Fuel Type:</b> Diesel <b>Auction Closing Time:</b> 25th Nov 2018 at 11:00 PM GST Registered. 2 Keys Available. Road Tax Expiry On 31/08/2019. Mileage Of 231843Km. Financing Up To 100% Possible Subject To Credit Approval. Call Us To Enquire. Interested Bidders Are Advised To Vi... Posted: 16-Nov-2018 Tags: 2013 Hino XZU710R, 2013 hino xzu710r, Hino XZU710R, hino xzu710r, Hino, XZU710R, xzu710r, Used Hino									
	<b>Hino XZU710R</b>		<b>\$59,800</b>	<b>\$8,330 /yr</b>	<b>26-Jan-2016</b>	<b>4,009 cc</b>	<b>-</b>	<b>Truck</b>	<b>Available</b>
<b>Fuel Type:</b> Diesel Think One Automobile & Trading Posted: 13-Nov-2018 Tags: 2016 Hino XZU710R, 2016 hino xzu710r, Hino XZU710R, hino xzu710r, Hino, XZU710R, xzu710r, Used Hino									
<b>Compare</b>	<b>10 XZU710R</b>		<b>\$39,800</b>	<b>\$11,910 /yr</b>	<b>28-Mar-2012</b>	<b>4,009 cc</b>	<b>-</b>	<b>Truck</b>	<b>Available</b>

**Fuel Type:** Diesel

Branded Freezer Fitted On Durable 14 Ft Truck. Class 3 &amp; Freezer Tested To Deliver -10°C

Bell Auto Pte Ltd

Posted: 02-Nov-2018

Tags: 2012 Hino XZU710R, 2012 hino xzu710r, Hino XZU710R, hino xzu710r, Hino, XZU710R, xzu710r, Used Hino

**Hino XZU710R****\$61,800****\$9,360 /yr****29-Jun-2015****4,009 cc****77,887 km****Truck****Available****Fuel Type:** Diesel

Lowest Price In The Market. No Further Discount. Serious Buyer Are Welcome!

Think One Automobile &amp; Trading

Posted: 24-Oct-2018

Tags: 2015 Hino XZU710R, 2015 hino xzu710r, Hino XZU710R, hino xzu710r, Hino, XZU710R, xzu710r, Used Hino

**Hino XZU710R****\$76,888****\$8,240 /yr****23-Mar-2018****4,009 cc****-****Truck****Available****Fuel Type:** Diesel

Cheapest In The Market! No Need VPC, Class 3 Licence Can Drive! Best 14ft In Its Class. Low On Diesel And Repair Costs! 2+1 Front Seating, 5 Years Or 200,000km Free Servicing! Optional Canopy And Rear...

Net Link Partners Pte Ltd

Posted: 23-Oct-2018

Tags: 2018 Hino XZU710R, 2018 hino xzu710r, Hino XZU710R, hino xzu710r, Hino, XZU710R, xzu710r, Used Hino

**Hino XZU710R****\$78,800****\$8,310 /yr****18-May-2018****4,009 cc****-****Truck****Available****Fuel Type:** Diesel

Agent Unit! 3 Years Warranty, 20 Free Servicing From Agent Hino! Please Call Us Now For More Information.

Ding Feng Pte Ltd

Posted: 20-Oct-2018

Tags: 2018 Hino XZU710R, 2018 hino xzu710r, Hino XZU710R, hino xzu710r, Hino, XZU710R, xzu710r, Used Hino

**Pimp Your Ride With Sports Rim**

Sports rim do not just perk up the aggressive outlook of a car, it actually does improve performance with its lighter weight. Find yourself a beautiful set of rims from the list of tyre &amp; rims retailers.

Find out more!

**Hino XZU710R****\$79,800****\$8,450 /yr****02-May-2018****4,009 cc****-****Truck****Available****Fuel Type:** Diesel

Cheapest In The Market! No Need VPC, Class 3 Licence Can Drive. Agent Unit, 3 Years Warranty, 20 Free Servicing! 100% Loan Available. Please Call Our Friendly Sale Executive Now For More Information.

Ding Feng Pte Ltd

Posted: 12-Oct-2018

Tags: 2018 Hino XZU710R, 2018 hino xzu710r, Hino XZU710R, hino xzu710r, Hino, XZU710R, xzu710r, Used Hino

**Hino XZU710R****\$80,800****\$8,570 /yr****25-Apr-2018****4,009 cc****-****Truck****Available****Fuel Type:** Diesel

Agent Unit, 3 Years Warranty, 20 Free Servicing! 100% Loan Available. Please Call Our Friendly Sale Executive Now For More Information.

Ding Feng Pte Ltd

Posted: 12-Oct-2018

Tags: 2018 Hino XZU710R, 2018 hino xzu710r, Hino XZU710R, hino xzu710r, Hino, XZU710R, xzu710r, Used Hino

**Hino XZU710R****\$86,800****\$8,970 /yr****26-Jul-2018****4,009 cc****18 km****Truck****Available****Fuel Type:** Diesel

Latest Euro 6 Hino XZU710R 14 Feet From Borneo Motors. 3 Years Or 100,000Km Warranty. Free 20 Times Servicing Packages. Call Us Now For More Enquiries.

Posted: 05-Oct-2018

Tags: 2018 Hino XZU710R, 2018 hino xzu710r, Hino XZU710R, hino xzu710r, Hino, XZU710R, xzu710r, Used Hino

PREMIUM AD

**Hino XZU710R****\$86,800****\$8,820 /yr****26-Sep-2018****4,009 cc****18 km****Truck****Available****Fuel Type:** Diesel

Latest Euro 6 Hino XZU710R 14 Feet From Borneo Motors. 3 Years Or 100,000Km Warranty. Free 20 Times Servicing Packages. Call Us Now For More Enquiries.

Posted: 28-Sep-2018

Tags: 2018 Hino XZU710R, 2018 hino xzu710r, Hino XZU710R, hino xzu710r, Hino, XZU710R, xzu710r, Used Hino

PREMIUM AD

**Hino XZU710R****\$86,800****\$8,990 /yr****17-Jul-2018****4,009 cc****18 km****Truck****Available****Fuel Type:** Diesel

Latest Euro 6 Hino XZU710R 14ft From Borneo Motors. 3 Years Or 100,000Km Warranty. Free 20 Times Servicing Packages. Call Us Now For More Enquiries.

Posted: 27-Sep-2018

Tags: 2018 Hino XZU710R, 2018 hino xzu710r, Hino XZU710R, hino xzu710r, Hino, XZU710R, xzu710r, Used Hino

PREMIUM AD

**Hino XZU710R****\$86,800****\$8,830 /yr****18-Sep-2018****4,009 cc****18 km****Truck****Available****Fuel Type:** Diesel

Latest Euro 6 Hino XZU710R 14 Feet From Borneo Motors. 3 Years Or 100,000Km Warranty. Free 20 Times Servicing Packages. Call Us Now For More Enquiries.

Posted: 20-Sep-2018

Tags: 2018 Hino XZU710R, 2018 hino xzu710r, Hino XZU710R, hino xzu710r, Hino, XZU710R, xzu710r, Used Hino

PREMIUM AD

[Compare](#)

## SINGAPORE ACCIDENT STATEMENT

### IMPORTANT NOTICE

1. Please report correctly the details of the accident to speed up the claims process.
2. This Form must be completed by the Policyholder and/or the Authorised Driver.
3. Information provided must be as truthful and accurate as possible. Any wilful misrepresentation or withholding of material facts may allow insurance companies to repudiate policy liability.
4. The issue and acceptance of this Form by insurance companies is not an admission of policy liability on the part of the insurance companies.
5. **Any false reporting may be referred to the Police for investigation.**
6. This report will be forwarded by the insurers of the GIA Records Management Centre established by the General Insurance Association of Singapore (GIA) for archiving and that copies of this report will, for a fee, be made available upon application by interested parties.
7. By the lodgement of this report to the insurers, you hereby consent to the archiving of this report at the centre and to copies of the report being made available aforesaid.

ACCIDENT STATEMENT	
Date Of Report	08/11/2018 10:36
Date Of Accident	07/11/2018 07:35
Exact Location Of Accident	ALONG LIM CHU KANG LANE 5
Country/State of Loss	SINGAPORE

DETAILS OF OWN VEHICLE	
Vehicle Registration Number	YP7089T
<b>Insured/Policyholder</b>	
Name Of Registered Owner	N & N AGRICULTURE PTE LTD
Co Reg No	199608904K
Email Address	ROYWONG@NNAGRICULTURE.COM.SG
Mobile Phone No	
Alternative Phone No	OFFICE-67929745
<b>Vehicle Particulars</b>	
Manufacturer	HINO
Model	HINO XZU710R-HKFMS3
Exact Purpose for which vehicle was being used at time of accident	COMMERCIAL
Are you claiming under your own insurance policy for repair to your vehicle?	NO
If No, Please state action to be taken	THIRD PARTY
Vehicle Category	COMMERCIAL VEHICLE
<b>Insurance Company</b>	
Name of Insurance Company	NTUC INCOME INSURANCE CO-OPERATIVE LTD
Type Of Coverage	COMPREHENSIVE
Fleet Policy	NO
Policy Number	5098282659
Cover Note Number	
<b>Driver</b>	
Name of Driver	SHAO SHUAI
Passport No/FIN	G8181440L
Date Of Birth	02/05/1986
Occupation	OUTDOOR
Date Of Driving Pass	26/02/2018
Driving Experience	0 YEAR AND 8 MONTH
Gender	MALE
Mobile Number	(LOCAL) +65-82485489
Fax Number	
Contact Number	
Email Address	NOEMAIL

Address	NIL
Postcode	
Was driver an employee of the Insured's Company	YES
If No, Relationship of the Driver with the Insured	
Vehicle Registration Number of Driver's Own Vehicle	-
	-
	-
Insurance Company of Driver's Own Vehicle	-
	-
	-

#### General Information of the Accident

Type Of Accident	SIDE SWIPE
Weather Conditions	CLEAR
Road Surface	DRY

#### Other Information

Was any foreign vehicle involved in this accident?	NO
Number of vehicles involved in the accident	2
Was any body injured in the Accident?	NO
Was any injured conveyed to hospital by ambulance?	NO
Was any other material or property damaged?	YES
I have been approached by unknown person(s) soliciting/offering accident claims assistance.	NO
Number of Passengers (Including Driver)	1

#### Details of Police Action

Was the accident reported to the police?	NO
If Yes, Please state which Police Station	
Was notice of intended Prosecution given?	NO
If Yes, against whom?	

#### Circumstances of Accident

AS PER SKETCH PLAN

#### Attachment(s)

Are accident photos available for attachment?	YES
Was there any video captured by Car Camera?	NO
Was there any audio recorded?	NO

#### DETAILS OF OTHER VEHICLE PROPERTY 1

Vehicle Registration Number	SLN7935R
Vehicle Make/Model/Colour	
Details Of Properties	
Vehicle Category	PRIVATE CAR
Name of Driver	NG LAY YONG
NRIC/Passport Number	S7022742H
Contact Number	96277106
Address	
Postcode	
Insurance Company Name	
Nature Of Damage	
No. Of Passenger (Including Driver)	

Accident Sketch Plan Pg. 1

**SKETCH PLAN**

**IMPORTANT NOTICE**

1. Please report correctly the details of the accident to speed up the claims process.
2. This Form must be completed by the Policyholder and/or the Authorised Driver.
3. Information provided must be as truthful and accurate as possible. Any wilful misrepresentation or withholding of material facts may allow insurance companies to repudiate policy liability.
4. The issue and acceptance of this Form by insurance companies is not an admission of policy liability on the part of the insurance companies.
5. Any false reporting may be referred to the Police for investigation.
6. The report will be forwarded by the Insurers of the GIA Records Management Centre established by the General Insurance Association of Singapore (GIA) for archiving and that copies of this report will for a fee be made available upon application by interested parties.
7. By the lodgment of this report to the insurers, you hereby consent to the archiving of this report at the centre and to copies of the report being made available aforesaid.
8. **Consent under the Personal Data Protection Act (PDPA)**

I understand, acknowledge, agree and consent that:

- (a) My insurer, my workshop and the General Insurance Association of Singapore ("GIA") may/are permitted to collect, use, disclose and/or process my personal data/personal information set out in this [form] and any other personal information provided by me or possessed by my insurer (collectively the "Personal Information") and disclose and transfer such Personal Information to all insurer(s) who have insured vehicle(s) involved in this accident (all insurer(s) who have insured vehicle(s) involved in this accident shall be collectively referred to as the "Insurers"), the Insurers' lawyers/law firms, the Monetary Authority of Singapore and any relevant government agency/authority (such as the police), for the purpose(s) of:
  - (i) processing, handling and/or dealing with my claims including the settlement of the claims and any necessary investigations relating to the claims;
  - (ii) investigating the accident and/or my claims;
  - (iii) carrying out and/or dealing with my instructions or responding to any enquiries by me;
  - (iv) administering my claims (including the mailing of correspondence, statements, invoices, reports or notices to me, which could involve disclosure of certain personal data about me to bring about delivery of the same as well as on the external cover of envelopes/mail packages); and/or
  - (v) complying with applicable law in administering, processing, handling and/or dealing with my claims.(collectively the "Purposes")
- (b) all insurer(s) who have insured vehicle(s) involved in this accident and the Insurers' lawyers/law firms, may/are permitted to collect, use, disclose and/or process my Personal Information for one or more of the above Purposes; and
- (c) my Personal Information may/can be disclosed by any of the Insurers and/or GIA to their third party service providers or agents(including their lawyers/law firms), which may be sited outside of Singapore, for one or more of the above Purposes.
- (d) my Personal Information will also be collected and used to compile claims history for the purpose of fraud detection, investigation and management in present and all future claims.
- (e) the information so collected under (d) above may be shared / disclosed:
  - (i) to all insurers and/or any other third parties that assist in evaluating, investigating, controlling or managing fraud, regulators, law enforcement and government agencies as reasonably required for the purposes stated, or
  - (ii) for complying with requirements under any regulations, laws or court orders.

Policyholder's Signature  
Date & Time:

Driver's Signature  
(If driver is not the policyholder)  
Date & Time:

Reporting Centre Personnel's Signature  
Name:  
NRIC/FIN No.:

**Accident Sketch Plan Pg. 1**

### SKETCH PLAN

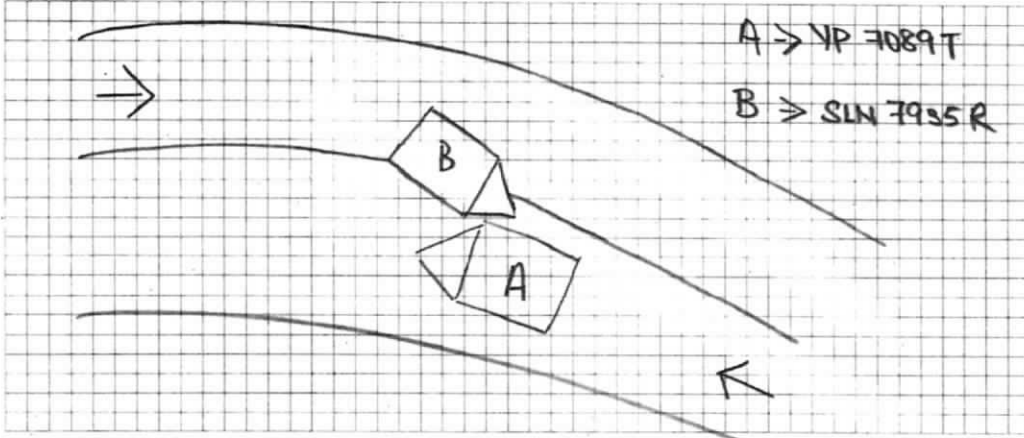

**DESCRIBE CIRCUMSTANCES OF THE ACCIDENT**

Accident Date & Time : 7 NOV 2018 , 7.35 hrs

Accident Location : Along Lim Chu Kang Lane 5

I was driving along the above mentioned location .  
I was driving slowly , approx 30-40 km/hr within my own lane .  
I noticed veh B who was approaching from the opposite direction  
at high speed thus I reduced my speed . However , veh B could  
not react in time , encroached my lane while driving pass the  
bend and eventually hit onto the RT portion of my vehicle .

☐ Reporting Only ☐ Own Damage ☒ Third Party ☐ Claim at other workshop (OD/TP)

## DECLARATION

I/We declare the foregoing particulars are true in every respect.

**\* IMPORTANT NOTE:**  
You had been advised by the workshop that in the event that you wish to claim against your own policy (Own Damage Claim), there is a **FOURTEEN (14) days** clause whereby the claim must be made within the stipulated timeframe from the day of occurrence.

Policyholder's Signature  
Date & Time:

Driver's Signature  
(If driver is not the policyholder)  
Date & Time:

 **Yvonne Tsh**  
Reporting Centre Personnel's Signature  
Name:  
NRIC/FIN No.:

Accident Photo



Accident Photo





Accident Photo



Accident Photo



Accident Photo

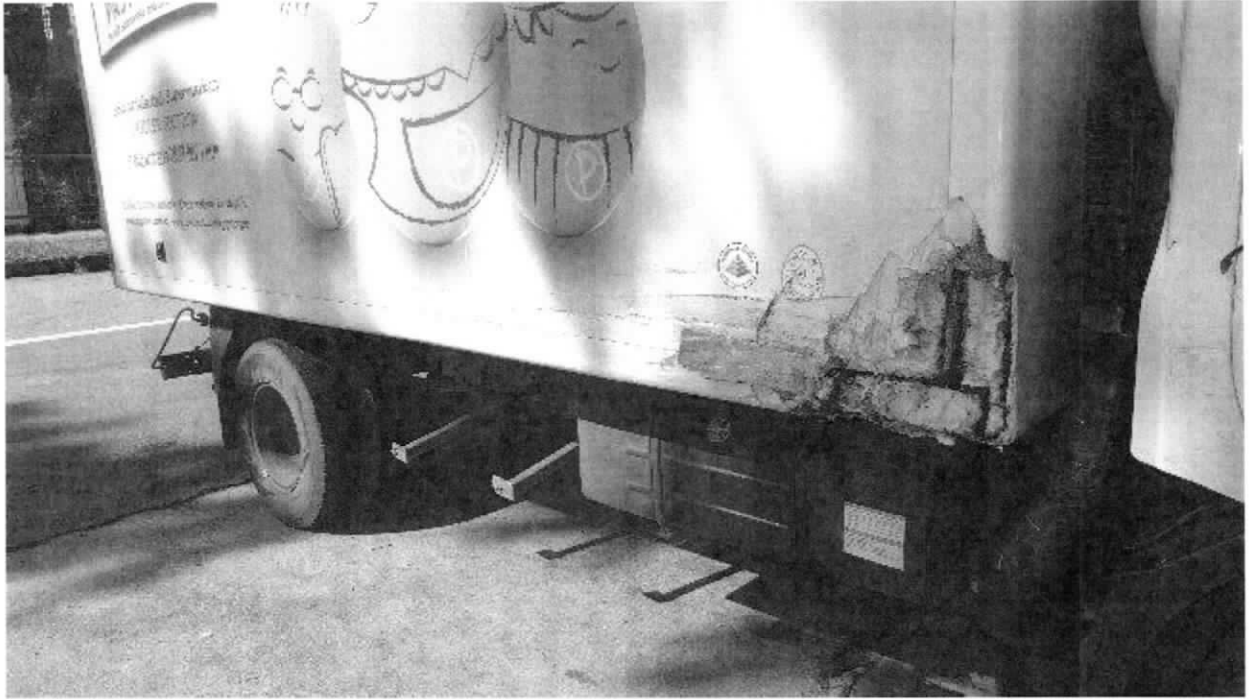

Accident Photo

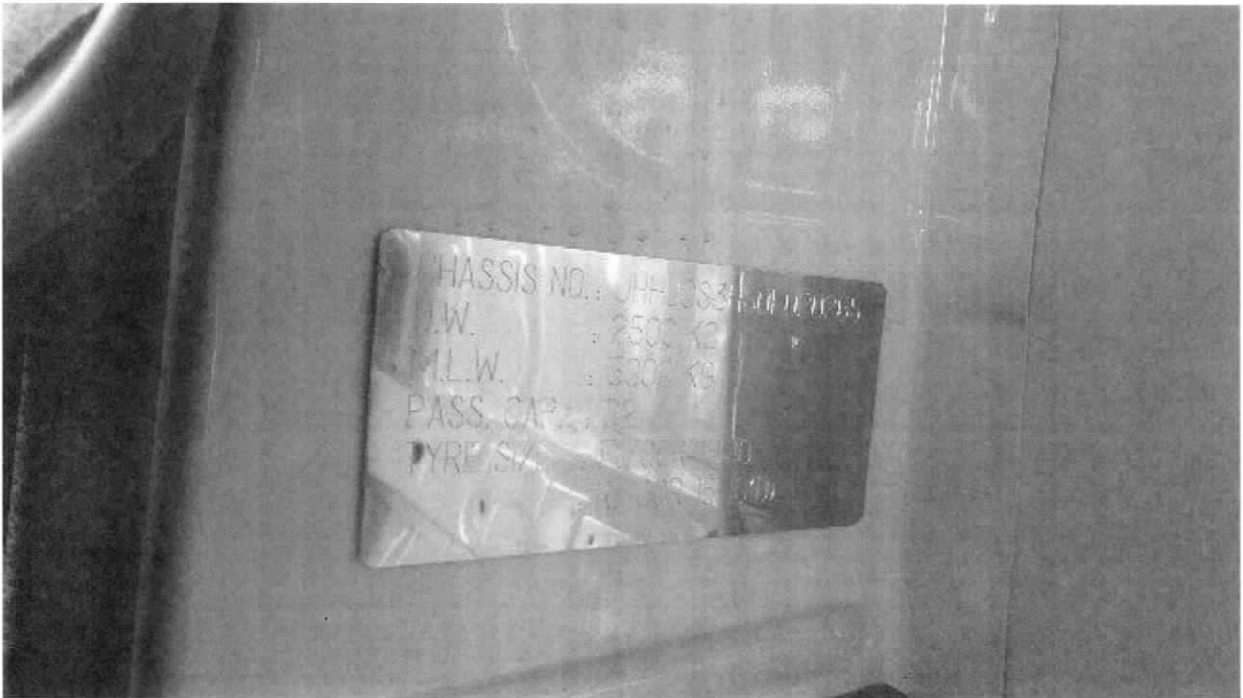

# MAH LIAN MOTOR VEHICLE REPAIRER

No.38 Defu Lane 9 Singapore 539278  
 TEL: 62823336 FAX: 62893336 Email: mahlian@singnet.com.sg  
 GST:M90362564P RCB NO:201327339E

M/S : NTUC Income Insurance Co-Operative Ltd

TEL: 6255 0808 Juri

FAX: -

ATTN: Motor Claim Department

Your Ref No: N & N AGRICULTURE PL

Claim Type: Own Damage

Accident Date: 07/11/2018

Estimate No: ES1700393

Date: 11 Dec 2018

Policy No: 5098282659

Veh Reg No: YP7089T

Make/Model: HINO HINO XZU710R-HKFMS3

Chassis No: JHHUCS3H30K020265

Engine No: N04CUS31576

Reg. Date: 19/07/2017

## Estimate Repair Cost to Vehicle No :YP7089T

Description	U/Price	Quantity	List Price	Amount
			<u>S\$</u>	<u>S\$</u>
<b>List Price</b>				
1 Front Bumper	1,414.46	1 PC	1,414.46	
2 Front Bumper Bracket LH/RH	457.97	2 PC	915.94	X
3 Front Headlamp Assy RH	701.97	1 PC	701.97	
4 Front Grille	1,547.74	1 PC	1,547.74	X
5 Front Panel	3,530.56	1 PC	3,530.56	X
6 Front Corner Panel RH	709.46	1 PC	709.46	
7 Front Corner Panel Pad RH	461.16	1 PC	461.16	X
8 Front Corner Panel Seal Plate RH	172.55	1 PC	172.55	X
9 Front Corner Panel Clip	7.63	6 PC	45.78	
10 Door Assy RH	3,202.03	1 PC	3,202.03	
11 Door Weather Strip RH	594.99	1 PC	594.99	
12 Door Hinge RH (Upper / Lower)	616.83	2 PC	1,233.66	
13 Rear Cabin Mudguard	595.46	1 PC	595.46	
14 Door Trim RH	815.04	1 PC	815.04	
15 Door Pillar RH	2,146.54	1 PC	2,146.54	
16 Sticker (EURO5)	109.77	1 PC	109.77	
17 Sticker (HINO)	216.94	1 PC	216.94	
18 Rear Cabin Panel	1,545.33	1 PC	1,545.33	
19 front door mirror assy RH	574.00	1 PC	574.00	
20 Front Cabin Pillar RH (Inner)	1,447.77	1 PC	1,447.77	X
21 Front Cabin Pillar RH (Outer)	1,328.88	1 PC	1,328.88	X
22 Air Duct	1,587.95	1 PC	1,587.95	
23 Air Cleaner Assy	980.25	1 PC	980.25	X
24 Shackle Pin Bracket	258.82	1 PC	258.82	X
25 Front Spring U Bolt	388.68	2 PC	777.36	X
26 Front Spring Assy	1,835.25	1 SET	1,835.25	X
27 Steering Box	1,984.98	1 PC	1,984.98	
			30,734.64	
		Less 10%	3,073.46	27,661.18
<b>Net Price</b>				
28 Front Number Plate	40.00	1 PC	40.00	X
29 Side Guard RH	1,500.00	1 SET	1,500.00	600
30 Fridge Company Advertisement	450.00	1 SET	450.00	
31 Rear Retrigrator	20,000.00	1 PC	20,000.00	4500
			21,990.00	21,990.00
<b>Labour</b>				

not Adhered  
 hbar  
 o/s \$17500  
 20 day.  
 11/11/18

15/28.19  
 13615.37

# MAH LIAN MOTOR VEHICLE REPAIRER

No.38 Defu Lane 9 Singapore 539278  
 TEL: 62823336 FAX: 62893336 Email: mahlian@singnet.com.sg  
 GST:M90362564P RCB NO:201327339E

M/S : NTUC Income Insurance Co-Operative Ltd

-  
 -  
 -  
 TEL: 6255 0808 Juri FAX: -  
 ATTN: Motor Claim Department

Your Ref No: N & N AGRICULTURE PL  
 Claim Type: Own Damage  
 Accident Date: 07/11/2018

Estimate No: ES1700393

Date: 11 Dec 2018

Policy No: 5098282659

Veh Reg No: YP7089T

Make/Model: HINO HINO XZU710R-HKFMS3

Chassis No: JHHUCS3H30K020265

Engine No: N04CUS31576

Reg. Date: 19/07/2017

## Estimate Repair Cost to Vehicle No :YP7089T

Description	U/Price	Quantity	List Price	Amount
			<u>S\$</u>	<u>S\$</u>
32 Labour to dismantle & renew spring assy ,spring U bolt , shackle pin bracket .	250.00	1 JOB	250.00	150
33 Labour to renew & dismantle & cut & weld all above parts .	2,800.00	1 JOB	2,800.00	1500
34 Labour to perform wire checking .	380.00	1 JOB	380.00	30
35 Labour to refix & refocus headlamp & wiring .	120.00	1 JOB	120.00	
36 Labour to remove & refit front door ,transfer parts ,realignment .	280.00	1 JOB	280.00	100
37 Labour to cut & weld & renew sideguard RH .	850.00	1 JOB	850.00	80
38 To spray & painting accident affected area .	1,800.00	1 JOB	1,800.00	1200
			6,480.00	6,480.00
			Total	S\$ 56,131.18
			Add GST @ 7%	3,929.18
			Total Amount Payable	S\$ 60,060.36

TOTAL: SINGAPORE DOLLAR SIXTY THOUSAND SIXTY AND CENTS THIRTY SIX ONLY

For MAH LIAN MOTOR VEHICLE  
 REPAIRER

222538

MAH LIAN Motor Consultants hence notify  
 the Repairer of the following:

- To resurvey before/after spray painting
- To display damaged part(s) during resurvey
- Parts prices are subject to confirmation
- Third party survey is on a "Without Prejudice" basis
- No illegal modification(s) is allowed
- Supplementary item(s) must be resurveyed and  
 is subject to final approval from Insurance Company

Acknowledged by Repairer

Signature:

Date:

AUTHORISED SIGNATURE



# LKK Auto Consultants Pte Ltd

51 Ubi Ave 1 #01-25 Paya Ubi Industrial Park, Singapore 408933

TEL: 6256 3561 FAX: 6256 4315

Reg. No: 199607198R GST Reg. No. 19-9607198-R

Affiliated to Federation Internationale Des Experts En Automobile				
EQ INSURANCE COMPANY LTD			Ref : CS/EQI18021037/Uvbe2	
5 MAXWELL ROAD #17-00 TOWER BLOCK MND COMPLEXSINGAPORE 069110			Date : 21-01-2019	
			Code : EQI	
<b>1. Policy Particulars :- THIRD PARTY CLAIM</b>				
Insured Veh.	SLN 7935R	Veh. Inspected	YP 7089T	
Policy No.		Coverage (\$)	0.00	
Claim No.	DM18HO03022/JT	Excess (\$)	0.00	
Assign From	JANET TAN	Assign Date	20/11/2018	
<b>2. Vehicle Particulars &amp; Condition</b>				
Make & Model	HINO XZU710R (M)	c.c	4009	
Engine No.	HIDDEN	Year of Reg.	2017	
Chassis No.	JHHUCS3H30K020265	Colour	WHITE	
Odometer	56353	Steering	IN ORDER	
Brakes	IN ORDER	Modification	NIL	
General	GOOD			
<b>3. Conditions of Tyres</b>				
	Size	Make	Balance	
R/H Front Tyre	7.00 R16	AEOLUS	7 mm	
L/H Front Tyre	7.00 R16	AEOLUS	7 mm	
R/H Rear Tyre	7.00 R16 (D)	BRIDGESTONE	7/7 mm	
L/H Rear Tyre	7.00 R16 (D)	BRIDGESTONE	7/7 mm	
<b>4. Description of Damages</b>				
THE VEHICLE SUSTAINED DAMAGES AT THE O/S BODY AND O/S FRONT PORTION. DAMAGES SEE DETAILS.				
<b>5. General Information</b>				
Accident Date	07/11/2018	Inspection Date	22/11/2018	
Survey held at	MAH LIAN MOTOR VEHICLE REPAIRER 38 DEFU LANE 9 SINGAPORE 539278			
<b>5a. Remarks</b>				
A)THE INSPECTION WAS CONDUCTED ON A"WITHOUT PREJUDICE" BASIS. B)IN ACCORDANCE TO YOUR INSTRUCTIONS, WE HAVE NOT AUTHORISED REPAIRS.				
<b>5b. Estimate Days of Repair</b>				
ESTIMATED NORMAL PERIOD FOR REPAIR:		20 Working Days		



# LKK Auto Consultants Pte Ltd

51 Ubi Ave 1 #01-25 Paya Ubi Industrial Park, Singapore 408933

TEL: 6256 3561 FAX: 6256 4315

Reg. No: 199607198R GST Reg. No. 19-9607198-R

Page No.:1 of 2

## ADJUSTMENT ON REPAIR COST FOR VEHICLE NO. YP 7089T

Qty	Description of Parts	Condition	Estimate By Workshop (\$)	Our Adjusted (\$)
	<b><u>REPLACEMENT OF PARTS</u></b>			
1	FRONT BUMPER	DISTORTED	1,414.46	1,414.46
2	FRONT BUMPER BRACKET LH / RH @\$457.97	TO REPAIR SEE LABOUR	915.94	-
1	FRONT HEADLAMP ASSY RH	CRACKED	701.97	701.97
1	FRONT GRILLE	TO REPAIR SEE LABOUR	1,547.74	-
1	FRONT PANEL	TO REPAIR SEE LABOUR	3,530.56	-
1	FRONT CORNER PANEL RH	DISTORTED	709.46	709.46
1	FRONT CORNER PANEL PAD RH	NO SUCH PARTS	461.16	-
1	FRONT CORNER PANEL SEAL PLATE RH	NO SUCH PARTS	172.55	-
6	FRONT CORNER PANEL CLIP @\$7.63	NECESSARY	45.78	45.78
1	DOOR ASSY RH	DISTORTED	3,202.03	2,845.10
1	DOOR WEATHER STRIP RH	TORN	594.99	415.30
2	DOOR HINGE RH (UPPER / LOWER) @\$616.83	BENT	1,233.66	630.00
1	REAR CABIN MUDGUARD	DISTORTED	595.46	595.46
1	DOOR TRIM RH	DEFORMED / CRACKED	815.04	815.04
1	DOOR PILLAR RH	DENTED / BENT	2,146.54	2,146.54
1	STICKER (EURO5)	NECESSARY	109.77	109.77
1	STICKER (HINO)	NECESSARY	216.94	110.00
1	REAR CABIN PANEL	BENT / BUCKLED	1,545.33	1,545.33
1	FRONT DOOR MIRROR ASSY RH	BROKEN	574.00	574.00
1	FRONT CABIN PILLAR RH (INNER)	REPEATED	1,447.77	-
1	FRONT CABIN PILLAR RH (OUTER)	REPEATED	1,328.88	-
1	AIR DUCT	CUT	1,587.95	485.00
1	AIR CLEANER ASSY	NOT NECESSARY	980.25	-
1	SHACKLE PIN BRACKET	NOT NECESSARY	258.82	-
2	FRONT SPRING U BOLT @\$388.68	NOT NECESSARY	777.36	-
1	SET FRONT SPRING ASSY	TO REPAIR SEE LABOUR	1,835.25	-
1	STEERING BOX	DAMAGED	1,984.98	1,984.98

Report Ref No. CS/EQ18021037/Uvbe2





# LKK Auto Consultants Pte Ltd

51 Ubi Ave 1 #01-25 Paya Ubi Industrial Park, Singapore 408933

TEL: 6256 3561 FAX: 6256 4315

Reg. No: 199607198R GST Reg. No. 19-9607198-R

Page No.:2 of 2

Qty	Description of Parts	Condition	Estimate By Workshop (\$)	Our Adjusted (\$)
	LESS 10% DISCOUNT		-3,073.46	-1,512.82
			27,661.18	13,615.37
	<b><u>SPECIAL NETT ITEMS</u></b>			
1	FRONT NUMBER PLATE (SN)	NOT NECESSARY	40.00	-
1	SET SIDE GUARD RH (SN)	DISTORTED	1,500.00	600.00
1	SET FRIDGE COMPANY ADVERTISEMENT (SN)	NECESSARY	450.00	450.00
1	REAR RETRIGERATOR (SN) (LOCAL REPAIR)	BROKEN	20,000.00	4,500.00
			21,990.00	5,550.00
	<b><u>LABOUR</u></b>			
	LABOUR TO DISMANTLE & RENEW SPRING ASSY, SPRING U BOLT, SHACKLE PIN BRACKET.		250.00	150.00
	LABOUR TO RENEW & DISMANTLE & CUT & WELD ALL ABOVE PARTS. INCLUSIVE OF THE REPAIR OF FRONT BUMPER BRACKET LH / RH, FRONT GRILLE, FRONT PANEL AND FRONT SPRING ASSY.		2,800.00	1,500.00
	LABOUR TO PERFORM WIRE CHECKING. }		380.00	30.00
	LABOUR TO REFIX & REFOCUS HEADLAMP & WIRING. }		120.00	-
	LABOUR TO REMOVE & REFIT FRONT DOOR, TRANSFER PARTS, REALIGNMENT.		280.00	100.00
	LABOUR TO CUT & WELD RENEW SIDEGUARD RH.		850.00	80.00
	TO SPRAY & PAINTING ACCIDENT AFFECTED AREA.		1,800.00	1,200.00
			6,480.00	3,060.00
	<b>GRAND TOTAL</b>		<b>56,131.18</b>	<b>22,225.37</b>
	<b>RECOMMENDED COST OF LUMP SUM REPAIRS (TO ITS PRE-ACCIDENT CONDITION)</b>			<b>17,500.00</b>

Report Ref No. CS/EQ118021037/Uvbe2

CHUA KANG SENG

Licensed Appraiser

DISCLAIMER OF LIABILITY TO THIRD PARTIES:- This Report is made solely for the use and benefit of the Client named on the front page of this Report.

No liability of responsibility whatsoever, in contract or tort, is accepted to any third party who may rely on the Report wholly or in part. Any third party acting or replying on this Report, in whole or in part, does so at his or her own risk.