

22/03/2002

ASS. REC. BY:

REF: CS3 / ASM18021033 / TI 0021

Special Instruction:

Survivor:

Smart claim

ASSIGNMENT (Office)

From (Person): Daniel Puy of ASM Date/Time: 21-11-2018 8:30am

Estimated Cost: Bill to:

OD / TP / WS / TP RES / OD RES / EVA / INV / MV / CS

To Inspect Vehicle No: SKE 1421E Insured: XE 3309E

at Workshop m/s AMM Autocore Tel:

of 3b Toh Guan Rd East #01-26

Policy No: Claim No: SSMB132M

Sum Insured: Excess:

Make of Veh: D.O.A. 19-11-2018  
(Client's Record)

CA / REV / REP. / REV 24 HRS w/p 26-11-2018 H.O.D. Endorsement:

Date/Time: 21-11-2018 11:37am Person Contacted: Melvin Vehicle IN / OUT

Date/Time	Action/Instruction ( X ) Estimate
	SKE 1421E - X
	XE 3309E - X
	Dismantle: 26/11/2018
	After repair: 29/11/2018

Through *Tanpin*

REF:

ASU

ASSIGNMENT

From: \_\_\_\_\_ Date: \_\_\_\_\_  
 Estimated Cost: \_\_\_\_\_  
 OD TP / WS / TP RES / OD RES / EVA / INV / MV  
 To inspect Vehicle No: \_\_\_\_\_  
 at Workshop m/s \_\_\_\_\_  
 of \_\_\_\_\_  
 Insured: \_\_\_\_\_  
 Policy No. \_\_\_\_\_  
 Claims No. \_\_\_\_\_  
 Sum Insured: \_\_\_\_\_ Excess: \_\_\_\_\_  
 (Client's Record)  
 Make of Veh: \_\_\_\_\_

(Policy Condition)

Remark: The veh had commenced its  
 repair at the time of inspection.

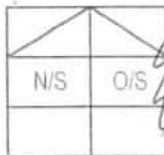

Bal. or Market Value: \_\_\_\_\_  
 IDAC Accident Rpt: \_\_\_\_\_ Consistent? : Yes or No  
 GIA / PR Seen: \_\_\_\_\_ Consistent? : Yes or No  
 Est. Repairs: 7 days Res.: Yes or No  
 Lum Sum: \_\_\_\_\_ % 3 Val.: Yes or No  
 CA / REV / REP. / 24 HRS  
 Date: \_\_\_\_\_ Person Contacted: \_\_\_\_\_  
 Vehicle: IN / OUT

Veh No: SICE142IE Yr Regn: 2012 / Feb  
 Type: M/Car / M.Cycle / Bus / Van / Lorry / Taxi / Prime Mover /  
 Truck / Trailer or  
 Make: Toyota Altis C.C. 1598  
 Colour: Silver A/C: Insured / Std / NI / NA  
 Sp. Reading: 20407 T/Radio: Insured / Std / NI / NA  
 Eng/No: \_\_\_\_\_  
 C/No: MR053RE104129407  
 Gen. Cond: Good / Fair / Poor / Burnt  
 Steering: Inorder / Jammed / Leaked / Burnt or  
 Brake: Inorder / Jammed / Leaked / Burnt or  
 Mod: Nil / S/Rim / STD A/Rim or  
 Tyre Size: F: 195/65R15  
 R: 215

BS / DUN / EXNOVA / GY / FS / LIZA / MIC / OHTSU / PIR / SUMI /  
 TOYO / YOKO or

Front Rear  
 R/Bal. 0 mm R/Bal. 6 mm  
 L/Bal. 6 mm L/Bal. 6 mm  
 D.O.A. \_\_\_\_\_ D.O.I. 26/11/18 @ 1059am

Survey held at AMIA  
 Des. of Damages: Frt / Rear / O/S / N/S / U/C / Rooftop or

The U/C / Chassis frame / Body Structure affected due to collision.

Date / Time Action / Instruction

Estimated repair range \$5,000 - \$6,000

RECEIVED 11 DEC 2018

*[Signature]*  
30/11/2018

Date/Time, File Pass to?

☐ : Preli. Report  
☐ : Final Report

Date/Time, File Return to?

2)

Days Of Repair: 7

Resurvey No. of Trip: 2

Survey Fee:

Transportation:

1) \$ + R\$ \$

2) Photos

3) Others

TOTAL

Add Fee: ☐ Site Insp (\$)  
☐ Interview (\$)  
☐ Tech Invs (\$)  
☐ Weekend (\$)

Report Format: PRG.

Lump Sum / I.B.I: (\$)

100
100



## Service Request Details

Claim

S8M013LM

Reference

None 

Loss Date

November 19, 2018

Request Date

November 21, 2018

Due Date

November 28, 2018

Vendor Name

LKK AUTO CONSULTANTS PTE LTD (TP)

Type of Loss

Third Party Vehicle Damage

Services

Pre-Repair Survey

### Actions

---

Next Step

Agree to perform service

Decline Work

Accept Work

### Vehicle Information

---

Incident Vehicle Registration #

SKE1421E

Make

TPVD TOYOTA

Model  
COROLLA ALTIS-1.6 (A)

Service Address

---

...

Primary Contact/Insured

---

CHUAN LIM CONSTRUCTION PTE LTD  
20 SENOKO DRIVE, 758207, Singapore  
65710615  
chongleng.yee@chuanlim.com

Claim Handler

---

PAY Daniel  
  
zhihao.pay@axa.com.sg  
Additional Instructions

Messages   Invoices   History   Documents   Assessment   Metrics   Notes

---

New Message

**CHIA S ARUL LLC**  
**ADVOCATES & SOLICITORS**  
UEN 201330709H

ARULCHELVAN S

Our Ref : SKE 1421E (wk)

Your Ref : To be advised

20 November 2018

AXA Insurance Singapore Pte Ltd

BY EMAIL ONLY

Dear Sirs,

**RE: PROPERTY DAMAGE CLAIM**  
**CLAIMANT : MATRIX COOLING (S) PTE LTD**  
**ACCIDENT INVOLVING SKE 1421E & XE 3309E ALONG JURONG PIER ROAD**  
**ON 19 NOVEMBER 2018**  
**PRE-REPAIR SURVEY NOTICE**

1. We act for Matrix Cooling (S) Pte Ltd, the owner of motor vehicle no. SKE 1421E which was involved in the aforesaid accident.
2. We hereby in compliance with the Pre-Action Protocol for Non-Injury Motor Accident Claims, Appendix C of the State Courts Practice Directions Amendment No. 1 of 2016 ("the NIMA Protocol") give you **NOTICE** that we are claiming against your insured motor vehicle no. XE 3309E for damages, costs and disbursements as a result of your insured driver's negligence.
3. Please let us know if you wish to conduct a pre-repair survey on our client's motor vehicle at:

Workshop	AMA Autocare Pte Ltd
Address	36 Toh Guan Road East #01 - 36 Singapore 608580
Contact Person	Mr. Melvin (8778 3636)

4. Pursuant to paragraph 2.3 of the NIMA Protocol, in the event we do not receive your response within next two (2) working days (excluding any Saturday, Sunday or public holiday), our client will instruct the workshop to commence appraisal and repairs to the damaged motor vehicle without further reference to you.
5. Please advise the appointed surveyor to endorse on page 2 of this letter after the completion of each inspection.

Yours faithfully,

**MR ARULCHELVAN S**  
cc: Client (By Email)

151 CHIN SWEE ROAD • #03-09  
MANHATTAN HOUSE • SINGAPORE 169876  
TEL : (65) 6733 4647 • FAX : (65) 6733 8183 (not for Service of Court documents)  
EMAIL : info@chiaarul.com

M/s Chia S Arul LLC  
Page 2

Our Ref : SKE 1421E (wk)

Your Ref : To be advised

### PRE-REPAIR SURVEY (1)

<p>THIRD PARTY SURVEYOR:</p>	<p>WORKSHOP SURVEYOR:</p>
<p>Signature</p> <p>Name of Surveyor:</p> <p>Contact Number:</p> <p>Date/Time:</p>	<p>Signature</p> <p>Name:</p> <p>Date/Time:</p>

### PRE-REPAIR SURVEY (2)

<p><b>THIRD PARTY SURVEYOR:</b></p>    <hr/> <p>Signature _____</p> <p>Name of Surveyor: _____</p> <p>Contact Number: _____</p> <p>Date/Time: _____</p>	<p><b>WORKSHOP SURVEYOR:</b></p>    <hr/> <p>Signature _____</p> <p>Name: _____</p> <p>Date/Time: _____</p>
---	---

### POST-REPAIR SURVEY

<p><b>POST-REPAIR SURVEYOR:</b></p> <p>THIRD PARTY SURVEYOR:</p>	<p><b>WORKSHOP SURVEYOR:</b></p>
<p>Signature</p> <p>Name of Surveyor:</p> <p>Contact Number:</p> <p>Date/Time:</p>	<p>Signature</p> <p>Name:</p> <p>Date/Time:</p>

**Enquire Vehicle & Owner Information ( Vehicle No. XE3309E As At 19 Nov 2018 / 17:30:00 )****Law Firm Search Details**

Search Reason: Insurance claim in relation to traffic accident

Law Firm Case No.: SKE 1421E

**Current Owner Details**

Owner ID Type: Company

Owner ID: 199600684W

Owner Name: CHUAN LIM CONSTRUCTION PTE LTD

Registered Address Type: Private Residential (Condo Apt or House) / Shopping / Office Complexes

Registered Block/House No.: 20

Registered Street Name: SENOKO DRIVE

Registered Unit No.: -

Registered Building Name: -

Registered Postal Code: 758207

**Current Vehicle Details**

Vehicle No.: XE3309E

Make Description/Model: D.A.F. / FAT CF85.360

Insurance Company Name: AXA INSURANCE PTE LTD

[> Back to OneMotoring](#)

## Enquire PARF/COE Rebate for Registered Vehicle

<b>Vehicle Owner Particulars</b>	
Owner ID Type:	Company
Owner ID:	6493Z
<b>Vehicle Details</b>	
Vehicle No.:	SKE1421E
Vehicle to be Exported:	No
Intended Deregistration Date:	05 Dec 2018
Vehicle Make:	TOYOTA
Vehicle Model:	COROLLA ALTIS 1.6 AUTO
Primary Colour:	Silver
Manufacturing Year:	2012
Engine No.:	1ZRX167944
Chassis No.:	MR053REE104129404
Maximum Power Output:	90.0 kW (120 bhp)
Open Market Value:	\$14,432.00
Original Registration Date:	09 Feb 2012
First Registration Date:	09 Feb 2012
Transfer Count:	1
Actual ARF Paid:	\$14,432.00
<b>Intended PARF Rebate Details</b>	
PARF Eligibility:	Yes
PARF Eligibility Expiry Date:	08 Feb 2022
PARF Rebate Amount:	\$9,380.00
<b>Intended COE Rebate Details</b>	
COE Expiry Date:	08 Feb 2022
COE Category:	A - Car (1600cc & below)
COE Period(Years):	10
QP Paid:	\$54,887.00
COE Rebate Amount:	\$17,429.00
<b>Total Rebate Amount:</b>	<b>\$26,809.00</b>

The information contained herein is correct as at 05 Dec 2018

OK



## Enquire Vehicle Registration Details

### Owner Particulars

NRIC/Passport /Company Cert No.: 200506493Z  
 Owner ID Type: Company  
 Owner Name: MATRIX COOLING (S) PTE LTD  
 Registered Address: BLK 18 BOON LAY WAY #09-154 TRADEHUB 21 SINGAPORE 609966  
 Mailing Address: -  
 Birth Date: -

### Vehicle Particulars

Vehicle No.: SKE1421E  
 Previous Vehicle No.: -  
 Effective Date of Ownership: 27 Jul 2017  
 Original Regn Date: 09 Feb 2012  
 Registration Date: 09 Feb 2012  
 Year of Manufacture: 2012  
 Vehicle Type: Passenger (Co) Company Car (Single Rate)  
 Vehicle Scheme: -  
 Vehicle Attachment 1: No Attachment  
 Vehicle Attachment 2: -  
 Vehicle Attachment 3: -  
 Vehicle Make: TOYOTA  
 Vehicle Model: COROLLA ALTIS 1.6 AUTO  
 Primary Colour: Silver  
 Secondary Colour: -  
 Passenger Capacity: 4  
 Chassis No.: MR053REE104129404  
 Engine No.: 1ZRX167944  
 Engine Capacity /Power Rating: 1598 cc / -  
 Maximum Power Output: 90.0 kW (120 bhp)  
 Propellant: Petrol

## THE SCHEDULE

### Private Car Insurance Policy

This Policy sets out the terms of a contract between NTUC Income Insurance Co-operative Limited (INCOME) and you (the Policyholder named in the schedule to this Policy).

The statements, information and declaration provided by you at the time of proposal shall form the basis of this contract. We (INCOME) will provide the insurance set out in this Policy in respect of events occurring during the Period of Insurance shown in the Schedule and any further period for which we may accept a renewal premium.

The provision of this insurance is subject to:

1. any Endorsement specified as operative in the Schedule
2. the Conditions and General Exclusions of this Policy, and
3. the payment of the premium specified in the Schedule.

This Policy, the Schedule and the Certificate of Insurance are to be read together as one document.

GST Reg No. M4-0003030-8

Policy Number	: 5102077631
The Policyholder	: MATRIX COOLING (S) PTE LTD 18 BOON LAY WAY #09-154 TRADEHUB 21 SINGAPORE 609966

Period of Insurance	: 09 Aug 2018 To 08 Aug 2019
Sum Insured	: Market Value of Insured Vehicle at Time of Loss
Premium (inclusive GST)	: S\$1,203.94

#### Interest Insured

Cover Type	: drivo CLASSIC	Capacity	: 1600cc
Primary Driver	: N/A	Registration Year	: 2012
Named Driver (1)	: N/A	Off-peak Car	: No
Named Driver (2)	: N/A	Insure with COE	: Yes
Make/Model	: TOYOTA/COROLLA ALTIS	NCD Entitlement	: 10%
Registration Number	: SKE1421E	NCD Protection	: No
Chassis Number	: MR053REE104129404	Loyalty Discount	: 5%
Repair at Owner's Preferred Workshop	: No		
Excess (Section 1)	: S\$600		
Excess (Section 2)	: N/A		
Windscreen Excess	: S\$100		
Additional Excess	: N/A		
Unnamed Driver Excess	: Please refer to Terms and Conditions		
Hire Purchase Company	: LAKE-VIEW CREDIT PTE LTD		

#### Optional Cover

Transport Allowance	: No
Excess Waiver	: No

Memo A : N/A

Endorsement Operative : N/A

Agency	: INSMART (INSURANCE) AGENCY PTE LTD (00000615165)
Date of Issue	: 13 Jul 2018 15:52 hrs

#### DUTY OF DISCLOSURE

We would remind you that you must disclose to us, fully and faithfully, the facts you know or ought to know, otherwise you may not receive any benefit from your Policy.

Signed in Singapore by order of the Board of Directors



Chief Executive

## SINGAPORE ACCIDENT STATEMENT

### IMPORTANT NOTICE

1. Please report correctly the details of the accident to speed up the claims process.
2. This Form must be completed by the Policyholder and/or the Authorised Driver.
3. Information provided must be as truthful and accurate as possible. Any wilful misrepresentation or withholding of material facts may allow insurance companies to repudiate policy liability.
4. The issue and acceptance of this Form by insurance companies is not an admission of policy liability on the part of the insurance companies.
5. Any false reporting may be referred to the Police for investigation.
6. This report will be forwarded by the insurers of the GIA Records Management Centre established by the General Insurance Association of Singapore (GIA) for archiving and that copies of this report will, for a fee, be made available upon application by interested parties.
7. By the lodgement of this report to the insurers, you hereby consent to the archiving of this report at the centre and to copies of the report being made available aforesaid.

### ACCIDENT STATEMENT

Date Of Report	20/11/2018 10:21
Date Of Accident	19/11/2018 17:30
Exact Location Of Accident	JURONG PIER ROAD TOWARDS JLN BOON LAY
Country/State of Loss	SINGAPORE

### DETAILS OF OWN VEHICLE

Vehicle Registration Number	SKE1421E
<b>Insured/Policyholder</b>	
Name Of Registered Owner	MATRIX COOLING (S) PTE LTD
Co Reg No	200506493Z
Email Address	NOEMAIL
Mobile Phone No	(LOCAL) +65-90663787
Alternative Phone No	OFFICE-90663787

### Vehicle Particulars

Manufacturer	TOYOTA
Model	COROLLA ALTIS-1.6 (A)

Exact Purpose for which vehicle was being used at time of accident

Are you claiming under your own insurance policy for repair to your vehicle? NO

If No, Please state action to be taken THIRD PARTY

Vehicle Category PRIVATE CAR

### Insurance Company

Name of Insurance Company	NTUC INCOME INSURANCE CO-OPERATIVE LTD
Type Of Coverage	COMPREHENSIVE
Fleet Policy	NO
Policy Number	5102077631 (CLASSIC)

Cover Note Number

### Driver

Name of Driver	SITHANATHAN MOHAN
NRIC No	S6967040G
Date Of Birth	09/01/1969
Occupation	OUTDOOR
Date Of Driving Pass	02/04/1969
Driving Experience	49 YEARS AND 7 MONTHS
Gender	MALE
Mobile Number	(LOCAL) +65-90663787
Fax Number	
Contact Number	OFFICE-90663787
Email Address	NOEMAIL

Address	10 TECK WHYE AVE #06-73
Postcode	S680010
Was driver an employee of the Insured's Company	YES
If No, Relationship of the Driver with the Insured	
Vehicle Registration Number of Driver's Own Vehicle	-
	-
	-
Insurance Company of Driver's Own Vehicle	-
	-
	-

#### General Information of the Accident

Type Of Accident	SIDE SWIPE
Weather Conditions	DRIZZLING
Road Surface	WET

#### Other Information

Was any foreign vehicle involved in this accident?	NO
Number of vehicles involved in the accident	
Was any body injured in the Accident?	NO
Was any injured conveyed to hospital by ambulance?	
Was any other material or property damaged?	YES
I have been approached by unknown person(s) soliciting/offering accident claims assistance.	NO
Number of Passengers (Including Driver)	1

#### Details of Police Action

Was the accident reported to the police?	YES
If Yes, Please state which Police Station	
Police Station Name	CHOA CHU KANG NPC
Police Station Address	ROAD: 20 CHOA CHU KANG ST 52 #01-02 , POSTCODE: 689286 , COUNTRY: SINGAPORE
Police Station Contact	TEL NO: - FAX NO:
Was notice of intended Prosecution given?	NO
If Yes, against whom?	

#### Circumstances of Accident

PLEASE SEE ATTACHED POLICE REPORT

#### Attachment(s)

Are accident photos available for attachment?	YES
Was there any video captured by Car Camera?	YES
Remarks/ Reasons:	SENT TO INSURANCE
Was there any audio recorded?	NO

#### DETAILS OF OTHER VEHICLE PROPERTY 1

Vehicle Registration Number	XE3309E
Vehicle Make/Model/Colour	TRUCK
Details Of Properties	
Vehicle Category	COMMERCIAL VEHICLE
Name of Driver	WONG FOOK KEONG
NRIC/Passport Number	G7823739U
Contact Number	91046909
Address	
Postcode	
Insurance Company Name	

Nature Of Damage

No. Of Passenger (Including Driver)

**SKETCH PLAN**

**IMPORTANT NOTICE**

1. Please report correctly the details of the accident to speed up the claims process.
2. This Form must be completed by the Policyholder and/or the Authorised Driver.
3. Information provided must be as truthful and accurate as possible. Any wilful misrepresentation or withholding of material facts may allow insurance companies to repudiate policy liability.
4. The issue and acceptance of this Form by insurance companies is not an admission of policy liability on the part of the insurance companies.
5. Any false reporting may be referred to the Police for investigation.
6. The report will be forwarded by the insurers of the GIA Records Management Centre established by the General Insurance Association of Singapore (GIA) for archiving and that copies of this report will for a fee be made available upon application by interested parties.
7. By the lodgment of this report to the insurers, you hereby consent to the archiving of this report at the centre and to copies of the report being made available aforesaid.

**8. Consent under the Personal Data Protection Act (PDPA)**

I understand, acknowledge, agree and consent that:

- (a) My insurer, my workshop and the General Insurance Association of Singapore ("GIA") may/are permitted to collect, use, disclose and/or process my personal data/personal information set out in this [form] and any other personal information provided by me or possessed by my insurer (collectively the "Personal Information") and disclose and transfer such Personal Information to all insurer(s) who have insured vehicle(s) involved in this accident (all insurer(s) who have insured vehicle(s) involved in this accident shall be collectively referred to as the "Insurers"), the Insurers' lawyers/law firms, the Monetary Authority of Singapore and any relevant government agency/authority (such as the police), for the purpose(s) of:
  - (i) processing, handling and/or dealing with my claims including the settlement of the claims and any necessary investigations relating to the claims;
  - (ii) investigating the accident and/or my claims;
  - (iii) carrying out and/or dealing with my instructions or responding to any enquiries by me;
  - (iv) administering my claims (including the mailing of correspondence, statements, invoices, reports or notices to me, which could involve disclosure of certain personal data about me to bring about delivery of the same as well as on the external cover of envelopes/mail packages); and/or
  - (v) complying with applicable law in administering, processing, handling and/or dealing with my claims (collectively the "Purposes")
- (b) all insurer(s) who have insured vehicle(s) involved in this accident and the Insurers' lawyers/law firms, may/are permitted to collect, use, disclose and/or process my Personal Information for one or more of the above Purposes; and
- (c) my Personal Information may/can be disclosed by any of the Insurers and/or GIA to their third party service providers or agents (including their lawyers/law firms), which may be sited outside of Singapore, for one or more of the above Purposes.
- (d) my Personal Information will also be collected and used to compile claims history for the purpose of fraud detection, investigation and management in present and all future claims.
- (e) the information so collected under (d) above may be shared / disclosed:
  - (i) to all insurers and/or any other third parties that assist in evaluating, investigating, controlling or managing fraud, regulators, law enforcement and government agencies as reasonably required for the purposes stated, or
  - (ii) for complying with requirements under any regulations, laws or court orders.

IDAC BUKIT BATOK (VAC)  
511 Bukit Batok Street 23  
Singapore 659545  
Tel: 6560 3312 Fax: 6569 0722  
Email: vclbb@singnet.com.sg



Policyholder's Signature  
Date & Time:

Driver's Signature  
(If driver is not the policyholder)  
Date & Time: 20/11/2018  
11:30 AM

Reporting Centre Personnel's Signature  
Name:  
NRIC/FIN No.:

# Sketch Plan #2 Pg. 1

SKETCH PLAN

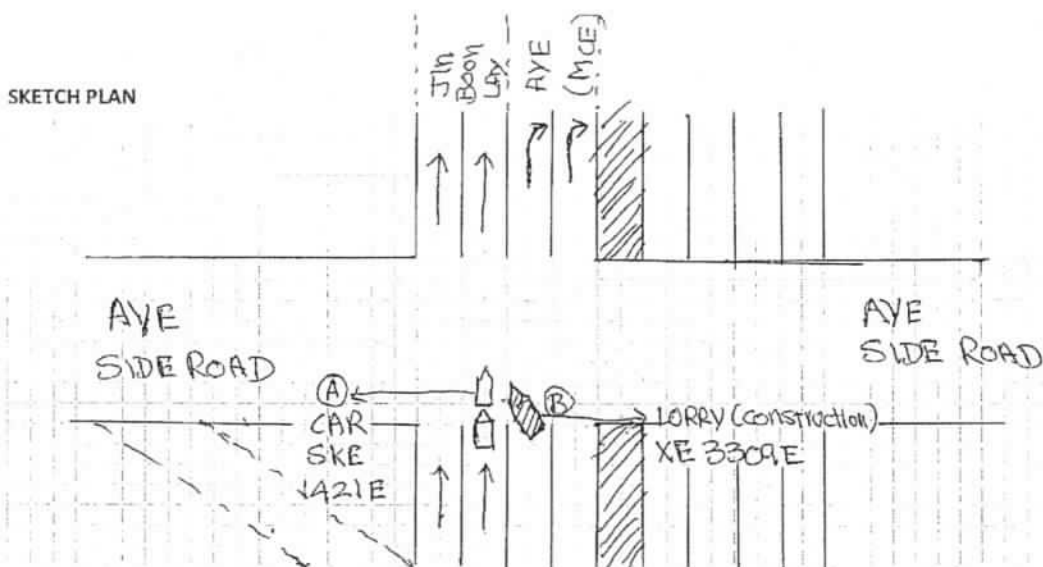

DESCRIBE CIRCUMSTANCES OF THE ACCIDENT

Jurong Pier Road

(A) My car SKE 1421E (B) Lorry XE 3309E (collided with my car)

Description Please refer to the attached Police report  
No. T/20181119/2145

## DECLARATION

I/We declare the foregoing particulars are true in every respect.



Policyholder's  
Date & Time:



Driver's Signature  
(If driver is not the policyholder)  
Date & Time: 20/11/2018

11:30 AM

IDAC BUKIT BATOK (VAG)  
511 Bukit Batok Street 23  
Singapore 670515  
Tel: 6741 2111 / 6741 2112  
Fax: 6741 2113 / 6741 2114

Reporting Centre Personnel's Signature  
Name:  
NRIC/FIN No.:



**SINGAPORE  
POLICE FORCE**



T/20181119/2145

Police Station Of Origin:  
Choa Chu Kang N.P.C  
20 Choa Chu Kang Street 52 #01-02  
SINGAPORE 689286  
Tel No: 1800-7659999

1 of 3

Report No. T/20181119/2145

**REPORT OF A TRAFFIC ACCIDENT**

Date/Time Report Made: 19/11/2018 19:32	Vide Report No.:	Station Diary No.: 94
--	------------------	--------------------------

**Informant's Particulars**

Name of Informant: SITHANATHAN MOHAN			Address: APT BLK 10 TECK WHYE AVENUE #06-73 SINGAPORE 680010		
ID Type / ID No.: NRIC NO / S6967040G			Contact No.: Home/Office:                      Mobile: 90663787		
Nationality: INDIAN			Email:		
Sex: Male	Age: 49	Date of Birth: 09/01/1969	Type of Informant: Driver		
Race: Indian			Language:		Institution / School Name:
Occupation: ENGINEER			Driving Licence Information: Class: 2B,3                      Date of Expiry:		

**General Information of the Accident**

Type of Accident:	Non-Injury	Drink Drive: No	Date/Time of Accident: 19/11/2018 17:30	Type of Location: Straight Road
Location: Along Road 1 JURONG PIER ROAD  Along Jurong Pier Road towards Jln Boon Lay				
Weather: Drizzling		Road Surface: Dry		Road Speed Limit:
Traffic Flow: One Way		Traffic Control: Traffic Light - Working		Traffic Volume: Moderate
Type of Collision: Between Moving Vehicles - Head To Side				Anyone conveyed by ambulance: No

**Details of Vehicle Involved**

Vehicle No.	Type	Make	Model	Color	Condition	No of Passenger
SKE1421E	Car				Seriously Damaged	0
XE3309E	TRUCK				No Damage	0

**Details of Person Involved**

Any Pedestrian Involved: No	
No. of Pedestrians Injured: NIL	Use of Pedestrian Crossing: NA





**SINGAPORE  
POLICE FORCE**



T/20181119/2145

Police Station Of Origin:  
Choa Chu Kang N.P.C  
20 Choa Chu Kang Street 52 #01-02  
SINGAPORE 689286  
Tel No: 1800-7659999

2 of 3

Report No. T/20181119/2145

## CONTINUATION OF REPORT

<b>Driver:</b>			
Name	SITHANATHAN MOHAN		ID No. S6967040G
Related Vehicle	SKE1421E (Car)		Contact No. 90663787
Hospital/Clinic	NIL		Class of Driving Licence & Expiry Date Class: 2B,3 Date of Expiry: NIL
Date Treatment	NIL	Date Discharge	NIL
No. of Days granted Medical Leave	NIL	Degree of Injury	NIL
<b>Driver:</b>			
Name	Wong Fook Keong		ID No. G7823739U
Related Vehicle	XE3309E (TRUCK)		Contact No. 91046909
Hospital/Clinic	NIL		Class of Driving Licence & Expiry Date Class: NIL Date of Expiry: NIL
Date Treatment	NIL	Date Discharge	NIL
No. of Days granted Medical Leave	NIL	Degree of Injury	NIL

**Brief Details.**

On 19/11/18, at about 1730hrs, I was driving my vehicle(SKE1421E) along Jurong Pier Road towards Jin Boon Lay. I was travelling on the second lane when I came towards a divider which divides the traffic towards Jin Boon Lay and AYE. Suddenly a truck with the registration plate XE3309E was travelling on the lane towards AYE decided to switch towards my lane without checking for any oncoming vehicle. He collided with my right side of my vehicle.

We both stopped our vehicle and proceed to exchange particulars. I wish to that the right side of my vehicle was dented and badly scratches, the body kit on my right passenger door has already fell off and the right passenger door could not open due to the accident. The right side mirror was also dented, outwards and lastly my right rear rim and tires was scratched.

Both the truck driver and I did not sustained from any injury. However after the accident, I saw him travelling towards Jin Boon Lay direction which he claimed that he was travelling towards AYE in the first place.



**SINGAPORE  
POLICE FORCE**



T/20181119/2145

Police Station Of Origin:  
Choa Chu Kang N.P.C  
20 Choa Chu Kang Street 52 #01-02  
SINGAPORE 689286  
Tel No: 1800-7659999

3 of 3

Report No. T/20181119/2145

## CONTINUATION OF REPORT

Sketch Plan

Informant is not able to provide sketch plan

IMPORTANT: Please attach a copy of your vehicle's Insurance Certificate to this report. If you don't have the certificate with you now, please fax a copy to 65474885 stating the report number as reference.

Signature Of Officer Recording The Report: J / Sgt A LIEW KIAN HOW	
Signature Of Interpreter: Not applicable	
<b>Singapore Police Force</b>	
Officer In Charge Of Case: TP / GIA / Staff Sgt WONG SIEU LUI Contact No.: 65476151	

Authentication Stamp  
NF158

Signature Of Informant: 
Date/Time: 19/11/2018 19:32
Classification Of Case:

**LKK Auto Consultants Pte Ltd**

51 Ubi Ave 1 #01-25 Paya Ubi Industrial Park, Singapore 408933

TEL: 6256 3561 FAX: 6256 4315

Reg. No: 199607198R GST Reg. No. 19-9607198-R

Page No.:1 of 1

**PRE-REPAIR INSPECTION REPORT**

AXA INSURANCE PTE LTD

Ref: CS3/ASM18021033/T1cbe2

8 SHENTON WAY #24-01 AXA TOWERS SINGAPORE 068811

Date: 02-01-2019



ATTN : DANIEL PAY

Code: ASM

**1. Policy Particulars :- (THIRD PARTY CLAIM)**

Insured Veh.	XE 3309E	Veh. Inspected	SKE 1421E
Policy No.		Coverage (\$)	0.00
Claim No.	S8M013LM	Excess (\$)	0.00
Assign From	DANIEL PAY	Assign Date	21/11/2018

**2. Vehicle Particulars & Condition**

Make & Model	TOYOTA ALTIS	c.c	1598
Engine No.	HIDDEN	Year of Reg.	2012
Chassis No.	MR053REE104129404	Colour	SILVER
Odometer	70407 KM	Steering	IN ORDER
Brakes	IN ORDER	Modification	SPORTS RIM
General	GOOD		

**3. Conditions of Tyres**

	Size	Make	Balance
R/H Front Tyre	195/65 R15	YOKOHAMA	6 mm
L/H Front Tyre	195/65 R15	YOKOHAMA	6 mm
R/H Rear Tyre	195/65 R15	YOKOHAMA	6 mm
L/H Rear Tyre	195/65 R15	YOKOHAMA	6 mm

**4. Description of Damages**

THE VEHICLE SUSTAINED DAMAGES AT THE O/S BODY.	
--	--

**5. General Information**

Accident Date	19/11/2018	Inspect Date / Time	26/11/2018 ( 10:59 AM )
Survey held at	AMA AUTOMOTIVE PTE. LTD. 36 TOH GUAN ROAD EAST #03-36 SINGAPORE 608580		

**5a. Remarks**

A) THE INSPECTION WAS CONDUCTED ON A "WITHOUT PREJUDICE" BASIS. B) THE REPAIR ESTIMATE WAS NOT PRESENTED AT THE TIME OF INSPECTION. THE REPAIRER WAS TOLD TO PREPARE THE ESTIMATE. C) ENCLOSED PLEASE FIND DAMAGED VEHICLE PHOTOGRAPHS. D) THE ESTIMATED REPAIR COST OF THE DAMAGED VEHICLE IS IN THE REGION OF \$5,000-\$6,000
---

**5b. Estimate Days of Repair**

ESTIMATED NORMAL PERIOD FOR REPAIR:	7 Working Days
-------------------------------------	----------------

Report Ref No. CS3/ASM18021033/T1cbe2

Inspected By

MOHAMAD TAUFIKH

M.MATAI, AMSAE-A

Automotive Assessor

K.K.LAU CPT(RET)

BEng(Hons), B.Bus, MBA, PEng, PE, MInstAEA, MASME, MIRTE

REGD Auto Consultant-SAE, Licensed Appraiser

DISCLAIMER OF LIABILITY TO THIRD PARTIES:- This Report is made solely for the use and benefit of the Client named on the front page of this Report.

No liability of responsibility whatsoever, in contract or tort, is accepted to any third party who may rely on the Report wholly or in part. Any third party acting or relying on this Report, in whole or in part, does so at his or her own risk.