

ASS. REC. BY:

REF:

CS3 / FCI18021009 / Udb<sup>2</sup>

Special Instruction:

Surveyor:

ASSIGNMENT (Office)

From (Person):

(WS)

Joanne Yong

of

FCL

Date/Time:

20/11/2018 5:07pm

Estimated Cost:

Bill to:

OD / TP / WS / TP RES / OD RES / EVA / INV / MV / CS

To Inspect Vehicle No:

SLA 1746C

Insured:

SHC 2447B

at Workshop m/s

Nee Huat

Tel:

9684 9774

of

Blk 1 Kaki Bukit Ave 6 402-27

Policy No:

Claim No:

018008206 MFSH

Sum Insured:

Excess:

Make of Veh:

D.O.A.

17/11/2018

(Client's Record)

CA / REV / REP. / REV 24 HRS 'wpi

21.11.2018

H.O.D. Endorsement:

Date/Time:

20/11/2018 5:53pm

Person Contacted:

Richard

Vehicle IN/OUT

Date/Time

Action/Instruction (X) Estimate

SLA 1746C - X

SHC 2447B - NS/TNC18006333 / Nabej

DUA: 04042018

Dismantle: 21/11/2018

After repair: 23/11/2018

PRG

REF: FCL

# ASSIGNMENT

From: Date: 31-11-2018

Estimated Cost:

OD / TP / WS / TP RES / OD RES / EVA / INV / MV

To Inspect Vehicle No: SLA 1746C

at Workshop m/s Nee Huat

of Blk 1 Kaki Bukit Ave 6 #02-27

Insured:

Policy No.

Claims No.

Sum Insured: Excess:

(Client's Record)

Make of Veh:

(Policy Condition)

Remark: The veh had commenced its repair at the time of inspection.

Bal. or Market Value:

IDAC Accident Rpt: Consistent?: Yes or No

GIA / PR Seen: Consistent?: Yes or No

Est. Repairs: days Res.: Yes or No

Lum Sum: % 3 Val.: Yes or No

CA / REV / REP. / 24 HRS

Date: Person Contacted:

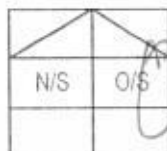

Veh No: SLA 1746C Yr Regn: Feb 16

Type: M/Car / M/Cycle / Bus / Van / Lorry / Taxi / Prime Mover /

Truck / Trailer or 141

Make: Toyota Corolla Altis 1598

Colour: Silver A/C: Insured / Std / NI / NA

Sp. Reading: 97487 T/Radio: Insured / Std / NI / NA

Eng/No:

C/No: MROS3REH104545638

Gen. Cond: Good / Fair / Poor / Burnt

Steering: Inorder / Jammed / Leaked / Burnt or

Brake: Inorder / Jammed / Leaked / Burnt or

Modi: Nil / S/Rim / STD A/Rim or

Tyre Size: F:

R: 205/55R16

BS / DUN / EXNOVA / GY / FS / LIZA / MIC / OHTSU / PIR / SUMI /

TOYO / YOKO or

Front

R/Bal. 6 mm

L/Bal. 6 mm

D.O.A.

Survey held at

Rear

R/Bal. 6 mm

L/Bal. 6 mm

D.O.I.

Des. of Damages: Frt / Rear / O/S / N/S / U/C / Rooftop or

The U/C / Chassis frame / Body/Structure affected due to collision.

Date / Time Action / Instruction

No settlement. 745 2nd. Dep 8k

RECEIVED DEC 201

Date/Time, File Pass to?

☐ : Preli. Report  
☐ : Final Report

1) Date/Time, File Return to?

2)

Days Of Repair:

Resurvey No. of Trip: 2

Survey Fee:

Transportation:

S + RS. \$

Photos

Others:

TOTAL

Report Format: PRS.

Lump Sum / I.B.I. (\$)

Add Fee: ☐ Site Insp (\$)

☐ Interview (\$)

☐ Tech. Invs (\$)

☐ Weekend (\$)

**MOTOR SURVEY ASSIGNMENT**

<b>Date</b>	19-11-2018	<b>Our Ref No.</b> D18008206MFSH
<b>Accident Date</b>	17-11-2018	<b>Claim Type.</b> Third Party
<b>Insured Vehicle</b>	SHC2497B	<b>Third Party Vehicle.</b> SLA1746C
<b>Survey Location</b>	1 Kaki Bukit Ave 6 #02-27 Autobay @ Kaki Bukit	
<b>Contact Person.</b>	RICHARD	
<b>Contact No.</b>	67472406/ 96848774	<b>Fax No.</b> 64833397
<b>Survey Type</b>	WITHOUT PREJUDICE:	
<b>Appointed Surveyor</b>	LKK AUTO CONSULTANTS PTE LTD	
<b>Contact Person</b>	NA	<b>Fax No.</b> 68416315
<b>Contact Number.</b>	NA	

**FOR DIRECT SETTLEMENT**

Please submit to us the Tax Invoice together with letter of claim for Rental OR Loss of use (based on NIMA Benchmark rates) together with your survey report.

**THIRD PARTY SURVEY REQUEST**

<b>Cc : Workshop</b>	NEE HUAT AUTO SERVICES	<b>Attention.</b> NIL
<b>Cc : TP Solicitor</b>	C YOGARAJAH LLC	<b>TP Solicitor Fax No.</b> NA
<b>Officer Incharge</b>	JOANNEY	

**IMPORTANT NOTE**

Kindly submit the survey report via CWS within 14 days for survey assignment and 7 days for re-inspection.  
This is a computer generated letter, no signature required.

Job Sheet (/ClaimWS/Surveyor/JobSheet/246090)



PRI Documents



Close



## PRI Header Details

<b>Claim No</b>	D18008206MFSH	<b>Policy No</b>	D-18088936MFSH	<b>Claimant S.No &amp; Name</b>	1 & C YOGARA
<b>Workshop Name</b>	NEE HUAT AUTO SERVICES (Contact Person : RICHARD)	<b>Survey Location &amp; Contact Details</b>	1 Kaki Bukit Ave 6 #02-27 Autobay @ Kaki Bukit <b>Mobile:</b> 96848774 , <b>Phone:</b> 67472406 , <b>Fax:</b> 64833397 <b>EmailId:</b> WINNIE@YOGA-LEGAL.COM		
<b>Our Surveyor</b>	LKK AUTO CONSULTANTS PTE LTD	<b>Instructions To Surveyor</b>	WITHOUT PREJUDICE:		
<b>Insured Name</b>	COMFORT TRANSPORTATION PTE LTD	<b>Insured Vehicle No</b>	SHC2497B	<b>TP Vehicle No</b>	SLA1746C
<b>PRI Recieved Date</b>	19-11-2018 09:12:46 PM	<b>Surveyor Appointed Date</b>	20-11-2018 05:06:59 PM	<b>Surveyor Accept Date</b>	22-11-2018 0

## Survey Report Upload

<b>Surveyor Inspection Date *:</b>		<b>Surveyor Report Date</b>	22-11-2018	<b>Upload Survey Report *:</b>	<input type="button" value="Choose File"/>
------------------------------------	--	-----------------------------	------------	--------------------------------	--

## Vehicle Particulars

<b>Make</b>	Please Select Make ▼	<b>Model</b>	Please Select Model ▼	<b>Year</b>	Select Year ▼
<b>Chasis No</b>	<input type="text"/>	<b>Engine No</b>	<input type="text"/>	<b>Mileage</b>	<input type="text"/>
<b>Color</b>	<input type="text"/>	<b>Cubic Capacity</b>	<input type="text"/>		

## Multiple Documents Upload

File Name

Action

## Surveyor Job Remarks

Remarks

## SINGAPORE ACCIDENT STATEMENT

### IMPORTANT NOTICE

1. Please report correctly the details of the accident to speed up the claims process.
2. This Form must be completed by the Policyholder and/or the Authorised Driver.
3. Information provided must be as truthful and accurate as possible. Any wilful misrepresentation or withholding of material facts may allow insurance companies to repudiate policy liability.
4. The issue and acceptance of this Form by insurance companies is not an admission of policy liability on the part of the insurance companies.
5. Any false reporting may be referred to the Police for investigation.
6. This report will be forwarded by the insurers of the GIA Records Management Centre established by the General Insurance Association of Singapore (GIA) for archiving and that copies of this report will, for a fee, be made available upon application by interested parties.
7. By the lodgement of this report to the insurers, you hereby consent to the archiving of this report at the centre and to copies of the report being made available aforesaid.

### ACCIDENT STATEMENT

Date Of Report	19/11/2018 15:15
Date Of Accident	17/11/2018 10:00
Exact Location Of Accident	BENCOOLEN STREET
Country/State of Loss	SINGAPORE

### DETAILS OF OWN VEHICLE

Vehicle Registration Number	SLA1746C
<b>Insured/Policyholder</b>	
Name Of Registered Owner	CHOW KA WAI AMY
NRIC No	S6979111E
Email Address	NOEMAIL
Mobile Phone No	(LOCAL) +65-81216808
Alternative Phone No	OFFICE-81216808

### Vehicle Particulars

Manufacturer	TOYOTA
Model	ALTIS
Exact Purpose for which vehicle was being used at time of accident	
Are you claiming under your own insurance policy for repair to your vehicle?	NO
If No, Please state action to be taken	THIRD PARTY
Vehicle Category	PRIVATE CAR

### Insurance Company

Name of Insurance Company	AIG ASIA PACIFIC INSURANCE PTE. LTD.
Type Of Coverage	COMPREHENSIVE
Fleet Policy	NO
Policy Number	2100453307-02
Cover Note Number	

### Driver

Name of Driver	WONG FATT QUEN STEVEN
NRIC No	S7020612I
Date Of Birth	19/06/1970
Occupation	INDOOR
Date Of Driving Pass	08/05/1995
Driving Experience	23 YEARS AND 6 MONTHS
Gender	MALE
Mobile Number	(LOCAL) +65-97822996
Fax Number	
Contact Number	
EMail Address	STEVWONGSG@YAHOO.COM.SG

Address	BLK 487 YIO CHU KANG ROAD #10-14
Postcode	787059
Was driver an employee of the Insured's Company	NO
If No, Relationship of the Driver with the Insured	OTHER - -
Vehicle Registration Number of Driver's Own Vehicle	-
	-
	-
Insurance Company of Driver's Own Vehicle	-
	-
	-

#### General Information of the Accident

Type Of Accident	COLLISION - CHANGE/CROSS LANE
Weather Conditions	CLEAR
Road Surface	DRY

#### Other Information

Was any foreign vehicle involved in this accident?	NO
Number of vehicles involved in the accident	
Was any body injured in the Accident?	NO
Was any injured conveyed to hospital by ambulance?	NO
Was any other material or property damaged?	YES
I have been approached by unknown person(s) soliciting/offering accident claims assistance.	NO
Number of Passengers (Including Driver)	1

#### Details of Police Action

Was the accident reported to the police?	NO
If Yes, Please state which Police Station	
Was notice of intended Prosecution given?	NO
If Yes, against whom?	

#### Circumstances of Accident

I WAS DRIVING ALONG BENCOOLEN STREET. VEHICLE B TURN OUT FROM TAXI STAND AND HIT ONTO MY VEHICLE RIGHT SIDE.

#### Attachment(s)

Are accident photos available for attachment?	YES
Was there any video captured by Car Camera?	NO
Was there any audio recorded?	NO

#### DETAILS OF OTHER VEHICLE PROPERTY 1

Vehicle Registration Number	SHC2497B
Vehicle Make/Model/Colour	
Details Of Properties	VEHICLE B
Vehicle Category	TAXI
Name of Driver	
NRIC/Passport Number	
Contact Number	
Address	
Postcode	
Insurance Company Name	
Nature Of Damage	
No. Of Passenger (Including Driver)	

SKETCH PLAN

IMPORTANT NOTICE

1. Please report correctly the details of the accident to speed up the claims process.
2. This Form must be completed by the Policyholder and/or the Authorised Driver.
3. Information provided must be as truthful and accurate as possible. Any wilful misrepresentation or withholding of material facts may allow insurance companies to repudiate policy liability.
4. The issue and acceptance of this Form by insurance companies is not an admission of policy liability on the part of the insurance companies.
5. Any false reporting may be referred to the Police for investigation.
6. The report will be forwarded by the insurers of the GIA Records Management Centre established by the General Insurance Association of Singapore (GIA) for archiving and that copies of this report will for a fee be made available upon application by interested parties.
7. By the lodgment of this report to the insurers, you hereby consent to the archiving of this report at the centre and to copies of the report being made available aforesaid.
8. Consent under the Personal Data Protection Act (PDPA)

I understand, acknowledge, agree and consent that:

- (a) My insurer, my workshop and the General Insurance Association of Singapore ("GIA") may/are permitted to collect, use, disclose and/or process my personal data/personal information set out in this (form) and any other personal information provided by me or possessed by my insurer (collectively the "Personal Information") and disclose and transfer such Personal Information to all insurer(s) who have insured vehicle(s) involved in this accident (all insurer(s) who have insured vehicle(s) involved in this accident shall be collectively referred to as the "insurers"), the insurers' lawyers/law firms, the Monetary Authority of Singapore and any relevant government agency/authority (such as the police), for the purpose(s) of:
  - (i) processing, handling and/or dealing with my claims including the settlement of the claims and any necessary investigations relating to the claims;
  - (ii) investigating the accident and/or my claims;
  - (iii) carrying out and/or dealing with my instructions or responding to any enquiries by me;
  - (iv) administering my claims (including the mailing of correspondence, statements, invoices, reports or notices to me, which could involve disclosure of certain personal data about me to bring about delivery of the same as well as on the external cover of envelopes/mail packages); and/or
  - (v) complying with applicable law in administering, processing, handling and/or dealing with my claims. (collectively the "Purposes")
- (b) all insurer(s) who have insured vehicle(s) involved in this accident and the insurers' lawyers/law firms, may/are permitted to collect, use, disclose and/or process my Personal Information for one or more of the above Purposes; and
- (c) my Personal Information may/can be disclosed by any of the insurers and/or GIA to their third party service providers or agents (including their lawyers/law firms), which may be sited outside of Singapore, for one or more of the above Purposes.
- (d) my Personal Information will also be collected and used to compile claims history for the purpose of fraud detection, investigation and management in present and all future claims.
- (e) the information so collected under (d) above may be shared / disclosed:
  - (i) to all insurers and/or any other third parties that assist in evaluating, investigating, controlling or managing fraud, regulators, law enforcement and government agencies as reasonably required for the purposes stated, or
  - (ii) for complying with requirements under any regulations, laws or court orders.

Policyholder's Signature  
Date & Time:

Driver's Signature  
(If driver is not the policyholder)  
Date & Time:

Reporting Centre Personnel's Signature  
Name:  
NRIC/FIN No.:



SKETCH PLAN

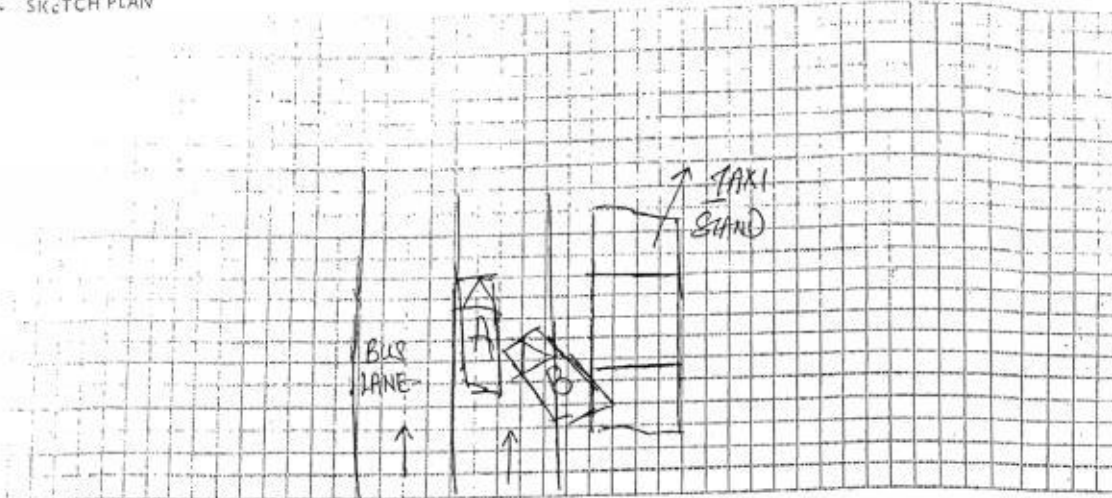

DESCRIBE CIRCUMSTANCES OF THE ACCIDENT

WAS DRIVING ALONG BENCOLEN STREET, VEHICLE B TURN OUT FROM TAXI STAND AND HIT ONTO MY VEHICLE RIGHT SIDE.

DECLARATION

I/We declare the foregoing particulars are true in every respect.

Policyholder's Signature  
Date & Time:

Driver's Signature  
(If driver is not the policyholder)  
Date & Time:

Reporting Centre Personnel's Signature  
Name:  
NRIC/FIN No.:



> Back to OneMotoring

## Enquire PARF/COE Rebate for Registered Vehicle

<b>Vehicle Owner Particulars</b>	
Owner ID Type:	Singapore NRIC
Owner ID:	9111E
<b>Vehicle Details</b>	
Vehicle No.:	SLA1746C
Vehicle to be Exported:	No
Intended Deregistration Date:	23 Nov 2018
Vehicle Make:	TOYOTA
Vehicle Model:	TOYOTA COROLLA ALTIS 1.6L CVT
Primary Colour:	Silver
Manufacturing Year:	2015
Engine No.:	1ZRX552686
Chassis No.:	MR053REH104545638
Maximum Power Output:	90.0 kW (120 bhp)
Open Market Value:	\$19,589.00
Original Registration Date:	24 Feb 2016
First Registration Date:	24 Feb 2016
Transfer Count:	0
Actual ARF Paid:	\$19,589.00 9794
<b>Intended PARF Rebate Details</b>	
PARF Eligibility:	Yes
PARF Eligibility Expiry Date:	23 Feb 2026
PARF Rebate Amount:	\$14,691.00
<b>Intended COE Rebate Details</b>	
COE Expiry Date:	23 Feb 2026
COE Category:	A - Car up to 1600cc & 97kW (130bhp)
COE Period(Years):	10
QP Paid:	\$46,651.00
COE Rebate Amount:	\$33,821.00
<b>Total Rebate Amount:</b>	<b>\$48,512.00</b>

The information contained herein is correct as at 23 Nov 2018

OK



**Post an Advertisement**  
 Sell it yourself! Advertise it at just  
**\$58 until it's SOLD!**

[Post an Ad](#)[Advertiser Login](#)[Ways of Selling](#)

Toyota Vios Dec 2008 Good For COE Renew Automatic.



Good Engine, Petrol Saving Car  
 Original Paintworks,  
 Direct Owner Stand



Browse by Category ▾

« Back ( 1 2 ) Next »

Sort by Date Posted ▾

20 results/page ▾

30 vehicles

toyota corolla altis

Advanced Search

	Make	Model	Price	Depreciation	Reg Date	Eng Cap	Mileage	Veh Type	Status
Search Selection	toyota corolla altis		Any	Any	2016	Any	Any	Any	Available
	Toyota	Corolla Altis 1.6A Elegance	\$74,800	\$8,040 /yr	19-Dec-2016	1,598 cc	30,227 km	Sedan	Available
Popular Altis Model! Serviced And Maintained By Agent Borneo Motors! Selling Cheap! Well Kept Condition Inside Out! Loan And Trade In Available, Call For A Viewing Appointment Today!									
Mayfair Motoring									
Posted: 26-Nov-2018 Tags: 2016 Toyota Corolla, 2016 toyota corolla, Toyota Corolla, toyota corolla, Toyota, Corolla, corolla, Used Toyota									
	Toyota	Corolla Altis 1.6A	\$79,800	\$9,890 /yr	27-Jan-2016	1,598 cc	36,300 km	Sedan	Available
Rare 1 Owner Only. Borneo Motors Unit With 5 Years Warranty. Fully Serviced / Maintained. Confirmed Not Private Hire / Rental Usage. Original Stock Condition, Guaranteed Accident Free, Genuine Low Mil...									
Posted: 26-Nov-2018 Tags: 2016 Toyota Corolla, 2016 toyota corolla, Toyota Corolla, toyota corolla, Toyota, Corolla, corolla, Used Toyota									
	Toyota	Corolla Altis 1.6A Elegance	\$74,000	\$8,950 /yr	27-Jan-2016	1,598 cc	31,410 km	Sedan	Available
\$0 Drive Away Available! \$1500 Servicing Credit. Borneo Motors Certified Unit. High Specs Altis Elegance. Warranty Till Jan 2021. 160 Point Check Done. Borneo Unit With Full Service History. Extremely...									
Inchcape Pre-Owned									
Posted: 25-Nov-2018 Tags: 2016 Toyota Corolla, 2016 toyota corolla, Toyota Corolla, toyota corolla, Toyota, Corolla, corolla, Used Toyota									
	Toyota	Corolla Altis 1.6A Elegance	\$79,500	\$9,360 /yr	09-May-2016	1,598 cc	29,364 km	Sedan	Available
\$0 Drive Away! \$1500 Servicing Credit. High Loan Available. Borneo Motors Certified Unit. High Specs Altis Elegance. Warranty Till May 2021. 160 Point Check Done. Borneo Unit With Full Service History...									
Inchcape Pre-Owned									
Posted: 25-Nov-2018 Tags: 2016 Toyota Corolla, 2016 toyota corolla, Toyota Corolla, toyota corolla, Toyota, Corolla, corolla, Used Toyota									
	Rojam Complete Bodykit Suitable For Toyota								
Rojam kit available for harrier turbo & non-turbo with or without pre-crash model									
More info about this product									
	Toyota	Corolla Altis 1.6A	\$69,800	\$8,280 /yr	25-Feb-2016	1,598 cc	49,000 km	Sedan	Available
One Onwer Altis 1.6 Auto. Low Mileage Only 49,000 Km, Low Dowpayment \$ 9,900 Mothy \$ 849 Bank Loan And In House Available. Warranty Borneo Unit With Full Service. Extremely Well Maintained By One Owne...									
Posted: 25-Nov-2018 Tags: 2016 Toyota Corolla, 2016 toyota corolla, Toyota Corolla, toyota corolla, Toyota, Corolla, corolla, Used Toyota									
	Toyota	Corolla Altis 1.6A	\$68,800	\$7,430 /yr	16-Dec-2016	1,598 cc	39,888 km	Sedan	Available
Cheapest In The Market! \$3k Down Payment. High Loan Available. Well Maintained By 1 Owner Only. Service And Warranty By Borneo Motor. Superb Showroom Condition. Nice Paintwork And Neat Interior! Fuel ...									
SmartCars Boutique Pte Ltd									
Posted: 25-Nov-2018 Tags: 2016 Toyota Corolla, 2016 toyota corolla, Toyota Corolla, toyota corolla, Toyota, Corolla, corolla, Used Toyota									
Compare	yota corolla altis 1.6A elegance		\$69,800	\$8,110 /yr	19-Apr-2016	1,598 cc	44,250 km	Sedan	Available

**LKK Auto Consultants Pte Ltd**

51 Ubi Ave 1 #01-25 Paya Ubi Industrial Park, Singapore 408933

TEL: 6256 3561 FAX: 6256 4315

Reg. No: 199607198R GST Reg. No. 19-9607198-R

Page No.: 1 of 1

PRE-REPAIR INSPECTION REPORT				
MS FIRST CAPITAL INSURANCE LTD		Ref: CS3/FCI18021009/Ucbs2		
36 ROBINSON ROAD		Date: 14-12-2018		
#16-01 CITY HOUSES SINGAPORE 068877		Code: FCI2		
1. Policy Particulars :- (THIRD PARTY CLAIM)				
Insured Veh.	SHC 2497B	Veh. Inspected	SLA 1746C	
Policy No.	D-18088936MFSH	Coverage (\$)	0.00	
Claim No.	D18008206MFSH	Excess (\$)	0.00	
Assign From	JOANNE YONG	Assign Date	20/11/2018	
2. Vehicle Particulars & Condition				
Make & Model	TOYOTA COROLLA ALTIS (A)	c.c	1598	
Engine No.	HIDDEN	Year of Reg.	2016	
Chassis No.	MR053REH104545638	Colour	SILVER	
Odometer	97487 KM	Steering	IN ORDER	
Brakes	IN ORDER	Modification	SPORTS RIM	
General	GOOD			
3. Conditions of Tyres				
	Size	Make	Balance	
R/H Front Tyre	205/55R16	YOKOHAMA	6 mm	
L/H Front Tyre	205/55R16	YOKOHAMA	6 mm	
R/H Rear Tyre	205/55R16	YOKOHAMA	6 mm	
L/H Rear Tyre	205/55R16	YOKOHAMA	6 mm	
4. Description of Damages				
THE VEHICLE SUSTAINED DAMAGES AT THE O/S BODY.				
5. General Information				
Accident Date	17/11/2018	Inspect Date / Time	21/11/2018 ( 11:52 AM )	
Survey held at	NEE HUAT AUTO SERVICES 1 KAKI BUKIT AVE 6 #02-27 AUTOBAY @ KAKI BUKIT SINGAPORE 417883			
5a. Remarks				
A) THE INSPECTION WAS CONDUCTED ON A "WITHOUT PREJUDICE" BASIS. B) THE REPAIR ESTIMATE WAS NOT PRESENTED AT THE TIME OF INSPECTION. THE REPAIRER WAS TOLD TO PREPARE THE ESTIMATE. C) ENCLOSED PLEASE FIND DAMAGED VEHICLE PHOTOGRAPHS. D) MARKET VALUE: \$65,000.00				

Report Ref No. CS3/FCI18021009/Ucbs2

Inspected By

CHUA KANG SENG

Licensed Appraiser

K.K. LAU CPT(RET)

BEng(Hons), B.Bus, MBA, PEng, PE, MInstAEE, MASME, MIRTE

REGD Auto Consultant-SAE, Licensed Appraiser

DISCLAIMER OF LIABILITY TO THIRD PARTIES:- This Report is made solely for the use and benefit of the Client named on the front page of this Report.

No liability of responsibility whatsoever, in contract or tort, is accepted to any third party who may rely on the Report wholly or in part. Any third party acting or replying on this Report, in whole or in part, does so at his or her own risk.