

22/03/2001

ASS. REC. BY:

REF: CS/MSG18020998/ Dtd3n2 Special Instruction:

Surveyor:

MURIMEN

ASSIGNMENT (Office)

From (Person): Christina Wong of MSIG Date/Time: 20/11/18 @ 4:08pm

Estimated Cost: Bill to:

OD/TP/WS/TP RES / OD RES / EVA / INV / MV / CS

To Inspect Vehicle No: SHA 7810H Insured: SJL 9207E

at Workshop m/s Soon Hock Motor Tel: 6342 5119

of BIKID, TMK Ind. Park 2A #01-05/06

Policy No: P288641710MV Claim No: 576431

Sum Insured: Excess:

Make of Veh: D.O.A. 17/11/2018

(Client's Record)

CA / REV / REP. / REV 24 HRS (up)

21/11/18
H.O.D. Endorsement:

Date/Time: 4:41pm @ 20/11/18 Person Contacted: Lynn Vehicle: IN/OUT

Date/Time	Action/Instruction (✓) Estimate	Insp: chunni motor
	SHA 7810H - NSI/NC/6019395/11Hbm2	DOA: 10/10/2016
	SJL 9207E - X	
3/12-	Revised via murimen preli advice.	

REF:

ASSIGNMENT

C0E 2023 May

May 2015

LEAD

Date:

Estimated Cost:

OD / TP / WS / TP RES / OD RES / EVA / INV / MV

To Inspect Vehicle No:

at Workshop m/s

of

Insured

Policy No:

Claims No:

Sum Insured

Excess:

(Client's Record)

Make of Veh:

(Policy Condition)

Remark: The veh had commenced its
repair at the time of inspection.

Bal. or Market Value:

IDAC Accident Report:

Consistent? : Yes or No

GIA / PR Seen:

Consistent? : Yes or No

Est. Repairs:

9

days

Res:

Yes or No

Lum Sum:

20

%

3 Val:

Yes or No

CA / REV / REP. / 24 HRS

Date:

Person Contacted:

Vehicle: IN / OUT

Veh No:

SHA 7810 H

Veh Type:

Type: M/Car / M/Cycle / Bus / Van / Lorry / Taxi / Prime Mover /

Truck / Trailer or

Make:

Hyundai I40

C.C.

1685

Colour:

Blue

A/C

Insured / Std / NI / NA

Sp. Reading

590446

T/Radio

Insured / Std / NI / NA

Eng/No

D4FDEU500038

C/No:

KMHCB4UMFU069228

Gen. Cond: Good / Fair / Poor / Burnt

Steering: In order / Jammed / Leaked / Burnt or

Brake: In order / Jammed / Leaked / Burnt or

Modi: Nil / S/Rim / STD A/Rim or

Tyre Size:

F:

205/60 R16

R:

— 11 —

BS / DUN / EXNOVA / GY / FS / LIZA / MIC / OHTSU / PIR / SUMI /

TOYO / YOKO or

Westlake

Front

Rear

R/Bal.

S

mm

R/Bal.

S

mm

L/Bal.

S

mm

L/Bal.

S

mm

D.O.A.

17/11/2018

D.O.A.

21/11/2018

Survey held at

Chunni AMIC

Des. of Damages: Frt / Rear / O/S / N/S / U/C / Rooftop or

N/S Body & N/S Rm

The U/C / Chassis frame / Body Structure affected due to collision.

Date / Time

Action / Instruction

MSIG SSL 9207E

10/12/18 Jnagar H/S 13000/- with 9 days of work (Red: 7654/37%)

RECEIVED 12 DEC 2018

12/12/2018

Date/Time, File Pass to?



Prel. Report

1) 01/12 Typist



Final Report

Date/Time, File Return to?

2)

Days Of Repair:

9

Resurvey No. of Trip:

2

Survey Fee:

Transportation

) \$ + RS. SI

) Photos

) Others

TOTAL

Add Fee:



Site Insp (\$)



Interview (\$)



Tech Invs (\$)



Week-end (\$)

200
10

210

Report Format:

Tp

Lump Sum / LB: (\$

13000/-

Note: This document has not been finalised.

LKK Auto Consultants Pte Ltd (Co.Reg.No:199607198R)

51 Ubi Ave 1 #01-25, Paya Ubi Industrial Park

Singapore 408933

Tel: 6256-3561 Fax: 6844-8805 Email: sur@lkkauto.com; assignments@lkkauto.com

To: MSIG Insurance (Singapore) Pte. Ltd.
4 Shenton Way
#21-01 SGX Centre 2
Singapore 068807

From: LKK Auto Consultants Pte Ltd
51 Ubi Ave 1 #01-25
Paya Ubi Industrial Park
Singapore 408933

Attn: Christina Wong

Date: 03 Dec 2018

Preliminary Advice

Insured Vehicle No	: SJL9207E	Accident Date	: 17/11/2018
TP Vehicle No	: SHA7810H	Assignment Date	: 20/11/2018
Make	: HYUNDAI I40	Est. Duration of Repair	: 9.00
Date of Inspection	: 21/11/2018		
Inspection At	: SOON HOCK MOTOR PTE LTD (HQ) BLK 10 ANG MO KIO INDUSTRIAL PARK 2A, #01-05/06 AMK AUTOPOINT SINGAPORE 568047		

Point of Impact / General Description of Damages

The vehicle sustained impact / damages n/s body and n/s rear portion and parts claimed are consistent to the accident.

Repairer's Estimate (Gross)	:S\$	20,654.00
Revised Amount	:S\$	16,363.00
Check Items (Estimated)	:S\$	0.00
Total	:S\$	16,363.00

Lump Sum Repair	:S\$	
-----------------	------	--

Total Loss Consideration

New for Old Value	:S\$	
Pre-Accident Value	:S\$	
COE / PARF Rebate	:S\$	
Salvage Value	:S\$	
Margin for Repair	:S\$	

Remarks

- () The vehicle is economical/not economical for repair.
- (x) The above survey was conducted on a 'without prejudice' basis.

...CLAIM SUBFOLDER...(New Assignment)

CLAIM SUBFOLDER TRACKING

Case	Notified	Est Submitted	Adj Assigned	Adj Rpt	Adj Submitted	Ins Auth'd	Status
Main	20 Nov 2018		20 Nov 2018 16:08 Assign				New Assignment Cancel Case

Main	Reference	Claim Details	Documents	Show All
------	-----------	---------------	-----------	--------------------------

CLAIM SUBFOLDER DETAILS [Created by insurer]

Insured:	SEETHALACHIMI D/O RAVICHANDRAN, ID: S7175123F			
Main Claimant:	COMFORT TRANSPORTATION PTE LTD, Co. Reg. No.: 199303821R			
Vehicle Reg. No.:	SHA7810H	Date of Loss:	17/11/2018 22:00 - :59 [41 Months and 20 Days From LTA Reg Date (Man Yr)]	
Claim Type:	TP / 576431	Policy/Cover Note No.:	P28864171DMV (Comprehensive) Coverage: 16/12/2017 - 15/12/2018	
Vehicle Reg. No. (Insured):	SJL9207E	Policy No. (Claimant):		
		Excess:		
Repairer:	Soon Hock Motor Pte Ltd (HQ) Blk 10 Ang Mo Kio Industrial Park 2A, #01-05/06 AMK Autopoint, 568047 Ang Mo Kio - Tel: 64836016			
Handling Insurer:	MSIG Insurance (Singapore) Pte. Ltd. (HQ) - Tel: +65 6827 7888 ... [Handled by Christina Wong - 6643 1311]			
Adjuster:	LKK Auto Consultants Pte Ltd (HQ) - Tel: 6256-3561 ... [Imm.Advice due 21/11/2018]			
Driver/Custodian (Insured):	SHELIYAN SO/O SATHIVELU (), NRIC: S6946080A, Tel: +6597842469			
Adj Asg. Remarks:	Liability is down. TP agree to use LKK as the SJE. Contact Person: Ms Lynn / 6542 5119 or Ms Irene / 6542 7162.			

ASSOCIATED MAIL RECEIVED [View All](#) [Compose Case Mail](#)

There are no mail for this case.

ALL ASSOCIATED TASKS [View All](#) [Search Tasks](#) [Create New Task](#) [Complete](#)

Due Date	Priority	Type	Task Group	Subject	Handler	Assigned By	Completed On	Created On	Done?
No results.									

MCD618149459 / ComfortDolGro Engineering Pte Ltd - Layang
 ENTRY DATE & TIME: 19/11/2018 14:06
 SUBMITTED BY: Huang XiaoYan

SINGAPORE ACCIDENT STATEMENT

IMPORTANT NOTICE

1. Please report correctly the details of the accident to speed up the claims process.
2. This Form must be completed by the Policyholder and/or the Authorised Driver.
3. Information provided must be as truthful and accurate as possible. Any wilful misrepresentation or withholding of material facts may allow insurance companies to repudiate policy liability.
4. The issue and acceptance of this Form by insurance companies is not an admission of policy liability on the part of the insurance companies.
5. Any false reporting may be referred to the Police for investigation.
6. This report will be forwarded by the Insurers of the GIA Records Management Centre established by the General Insurance Association of Singapore (GIA) for archiving and that copies of this report will, for a fee, be made available upon application by interested parties.
7. By the lodgement of this report to the insurers, you hereby consent to the archiving of this report at the centre and to copies of the report being made available aforesaid.

ACCIDENT STATEMENT

Date Of Report 19/11/2018 14:06
 Date Of Accident 17/11/2018 22:50
 Exact Location Of Accident BAYFRONT AVE TWDS RAFFLES AVE
 Country/State of Loss SINGAPORE

DETAILS OF OWN VEHICLE

Vehicle Registration Number SHA7810H
 Insured/Policyholder
 Name Of Registered Owner COMFORT TRANSPORTATION PTE LTD
 Co Reg No 199303821R
 Email Address FLEETSAFETY@CDGTAXI.COM.SG
 Mobile Phone No
 Alternative Phone No OFFICE-65508768
 Vehicle Particulars
 Manufacturer HYUNDAI
 Model I40
 Exact Purpose for which vehicle was being used at time of accident
 Are you claiming under your own insurance policy for repair to your vehicle? NO
 If No, Please state action to be taken THIRD PARTY
 Vehicle Category TAXI
 Insurance Company
 Name of Insurance Company MS FIRST CAPITAL INSURANCE LTD
 Type Of Coverage THIRD PARTY FIRE AND/OR THEFT
 Fleet Policy YES
 Policy Number D-18088936MFSH
 Cover Note Number
 Driver
 Name of Driver HUNG KHAY CHUAN
 NRIC No S1532056G
 Date Of Birth 13/06/1962
 Occupation OUTDOOR
 Date Of Driving Pass 13/12/1979
 Driving Experience 38 YEARS AND 11 MONTHS
 Gender MALE
 Mobile Number (LOCAL) +65-94873282
 Fax Number
 Contact Number
 Email Address HUNGCHUN@HOTMAIL.SG

Address BLK 128D PUNGGOL FIELD WALK #05-317
 Postcode 824128
 Was driver an employee of the Insured's Company NO
 If No, Relationship of the Driver with the Insured OTHER - TAXI DRIVER
 Vehicle Registration Number of Driver's Own Vehicle -
 -
 Insurance Company of Driver's Own Vehicle -
 -
 -

General Information of the Accident

Type Of Accident SIDE SWIPE
 Weather Conditions CLEAR
 Road Surface DRY

Other Information

Was any foreign vehicle involved in this accident? NO
 Number of vehicles involved in the accident
 Was any body injured in the Accident? NO
 Was any injured conveyed to hospital by ambulance? NO
 Was any other material or property damaged? YES
 I have been approached by unknown person(s) soliciting/offering accident claims assistance. NO
 Number of Passengers (Including Driver) 1

Details of Police Action

Was the accident reported to the police? NO
 If Yes, Please state which Police Station
 Was notice of intended Prosecution given? NO
 If Yes, against whom?

Circumstances of Accident

PLS REFER TO ATTACHED / Type Of Accident : HEAD TO SIDE

Attachment(s)

Are accident photos available for attachment? YES
 Was there any video captured by Car Camera? YES
 Remarks/ Reasons: -
 Was there any audio recorded? NO

DETAILS OF OTHER VEHICLE PROPERTY 1

Vehicle Registration Number SJL9207E
 Vehicle Make/Model/Colour
 Details Of Properties
 Vehicle Category PRIVATE CAR
 Name of Driver SHELIYAN S/O SATHIVELU
 NRIC/Passport Number S6946080A
 Contact Number 97842469
 Address
 Postcode
 Insurance Company Name MSIG INSURANCE (SINGAPORE) PTE. LTD.
 Nature Of Damage RIGHT FRT
 No. Of Passenger (Including Driver)

IMPORTANT NOTICE

1. Please report correctly the details of the accident to speed up the claims process.
2. This Form must be completed by the Policyholder and/or the Authorised Driver.
3. Information provided must be as truthful and accurate as possible. Any wilful misrepresentation or withholding of material facts may allow insurance companies to repudiate policy liability.
4. The issue and acceptance of this Form by Insurance companies is not an admission of policy liability on the part of the Insurance companies.
5. Any false reporting may be referred to the Police for investigation.
6. The report will be forwarded by the Insurers of the GIA Records Management Centre established by the General Insurance Association of Singapore (GIA) for archiving and that copies of this report will for a fee be made available upon application by interested parties.
7. By the lodgment of this report to the insurers, you hereby consent to the archiving of this report at the centre and to copies of the report being made available aforesaid.
8. **Consent under the Personal Data Protection Act (PDPA)**

I understand, acknowledge, agree and consent that:

- (a) My insurer, my workshop and the General Insurance Association of Singapore ("GIA") may/are permitted to collect, use, disclose and/or process my personal data/personal information set out in this [form] and any other personal information provided by me or possessed by my insurer (collectively the "Personal Information") and disclose and transfer such Personal Information to all insurer(s) who have insured vehicle(s) involved in this accident (all insurer(s) who have insured vehicle(s) involved in this accident shall be collectively referred to as the "Insurers"), the Insurers' lawyers/law firms, the Monetary Authority of Singapore and any relevant government agency/authority (such as the police), for the purpose(s) of:
 - (i) processing, handling and/or dealing with my claims including the settlement of the claims and any necessary investigations relating to the claims;
 - (ii) Investigating the accident and/or my claims;
 - (iii) carrying out and/or dealing with my instructions or responding to any enquiries by me;
 - (iv) administering my claims (including the mailing of correspondence, statements, invoices, reports or notices to me, which could involve disclosure of certain personal data about me to bring about delivery of the same as well as on the external cover of envelopes/mail packages); and/or
 - (v) complying with applicable law in administering, processing, handling and/or dealing with my claims. (collectively the "Purposes")
- (b) all insurer(s) who have insured vehicle(s) involved in this accident and the Insurers' lawyers/law firms, may/are permitted to collect, use, disclose and/or process my Personal Information for one or more of the above Purposes; and
- (c) my Personal Information may/can be disclosed by any of the Insurers and/or GIA to their third party service providers or agents (including their lawyers/law firms), which may be sited outside of Singapore, for one or more of the above Purposes.
- (d) my Personal Information will also be collected and used to compile claims history for the purpose of fraud detection, investigation and management in present and all future claims.
- (e) the information so collected under (d) above may be shared / disclosed:
 - (i) to all Insurers and/or any other third parties that assist in evaluating, investigating, controlling or managing fraud, regulators, law enforcement and government agencies as reasonably required for the purposes stated, or
 - (ii) for complying with requirements under any regulations, laws or court orders.

COMFORT TRANSPORTATION PTE LTD
CO. REG. NO. 199303821R

Policyholder's Signature
Date & Time:

Driver's Signature
(If driver is not the policyholder)
Date & Time:

Reporting Centre Personnel's Signature
Name:
NRIC/FIN No.:

SKETCH PLAN

(A) SHAT81014

(B) SIL 9207E

Bayfront Ave → Reflective

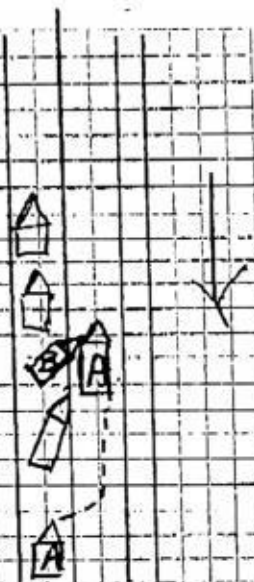

DESCRIBE CIRCUMSTANCES OF THE ACCIDENT

on. 17 Nov 2018 @ 20:50 hr I VEH A

going straight on the above location.

Suddenly VEH B then gave lane dash out

and hit VEH A while left front.

at the point of accident VEH A

NO PAX

DECLARATION

I/We declare the foregoing particulars are true in every respect.

COMFORT TRANSPORTATION PTE LTD
CO. REG. NO. 199303321R

Policyholder's Signature

Date & Time:

Driver's Signature

(if driver is not the policyholder)

Date & Time:

Reporting Centre Personnel's Signature

Name:

NRIC/FIN No.:

CHUNNI MOTOR WORK PTE LTD**REPAIR ESTIMATE***

To Survey by LKK

VEHICLE NO : SHA 7810H

DATE : 19.11.2018

MAKE :

TEL : 6542 5119

MODEL : HYUNDAI i40

FAX : 6542 6039

MSIG

Qty	Parts Description/ Labour	Type	Unit Price	Amount
	Rear Bumper <i>distorted</i>			\$ 553.00
	Rear Bumper Clip 10 pcs <i>Neu</i>			\$ 22.00
	Rear Bumper Bracket, LH <i>S/L</i>			\$ 35.60
	Rear Fender With Housing (LH) <i>Distorted</i>			\$ 4,736.80
	Rear Fender Inner Lining (LH) <i>S/L</i>			\$ 169.30
	Rear Windscreen Moulding <i>Neu</i>			\$ 28.30
	Rear Door (LH) <i>Distorted</i>			\$ 2,201.10
	Rear Door Rubber (LH) <i>Neu</i>			\$ 280.50
	Rear Door Gear/Regulator (LH) <i>check</i>			\$ 242.80
	Rear Door Power Motor (LH) <i>NN</i>			\$ 158.60
	Front Door (LH) <i>S/L</i>			\$ 2,256.40
	Front Door Gear / Regulator (LH) <i>check</i>			\$ 250.60
	Front Door Power Motor, LH <i>NN</i>			\$ 172.70
	Door Centre Pillar Outer (LH) <i>Distorted</i>			\$ 2,527.80
	Rocker Panel Outer, Garnish (LH) <i>distorted</i>			\$ 341.40
	Rear Tyre Rim (LH) <i>check distorted</i>			\$ 325.30
	Rear Wheel Hup-Cap (LH) <i>Cent</i>			\$ 107.10
	Rear Wheelbearing IN & Hub <i>2 Distorted</i>			\$ 362.00
	Rear Trailing Arm (LH) <i>2 distorted</i>			\$ 192.00
	Rear Assist (LH) <i>2 distorted</i>			\$ 145.70
	Rear Shock Absorber (LH) <i>2 distorted</i>			\$ 276.30
	Rear Shock Absorber Mounting (LH) <i>NN</i>			\$ 81.30
	Rear Crossmember <i>2 distorted</i>			\$ 1,021.50
	Stabilizer Bar <i>2 distorted</i>			\$ 199.60
	Stabilizer Link <i>2 distorted</i>			\$ 85.90
	Rear Upper Arm (LH) <i>2 distorted</i>			\$ 335.75
	Rear Lower Arm (LH) <i>2 distorted</i>			\$ 353.80
	Rear Knuckle Arm (LH) <i>2 distorted</i>			\$ 545.60
			17391.25	
			13913.00	
				\$ 18,008.75
				\$ 3,601.75
				\$ 14,407.00
				</

Qty	Parts Description/ Labour	Type	Unit Price	Amount
	Labour Charge			
	Panel Beating			\$ 1,800.00
	Spray Painting Charge			\$ 1,500.00
	Wiring Charge			\$ 100.00
	Tuff Kote			\$ 150.00
	Towing Charge			\$ 50.00
	Remove/Refix Cushion & Upholstery Rear			\$ 150.00
	Rcmove/Refix Rear Windscreen Glass			\$ 120.00
	Remove/Refix Reverse Sensor			\$ 120.00
	Remove/Refix Fuel Tank			\$ 150.00
	Transfer of Door		\$ 120.00	\$ 240.00
	Remove/Refix Undercarriage (RR)			\$ 200.00
	Rear Wheel Alignment			\$ 120.00
	Re-set Rear ABS System			\$ 200.00
	Re-set Frt & Rear Power Window System		\$ 200.00	\$ 400.00
	Diagnostic & Resetting To Erase Fault Code			\$ 480.00
			2200.00	
	TOTAL LABOUR			\$ 5,780.00
	ESTIMATE TOTAL			\$ 20,654.00
	<p>21/11/2018 @ 1145hrs</p> <p>Not Arranged</p> <p>2/5/2019 79 days</p> <p><u>Ryan</u></p> <p>LKK Auto</p>		<p>16364.00</p> <p>L/S 13000/-</p>	
	<p>9</p>			

LKK Auto Consultants hence notify the Repairer of the following:

- To resurvey before/after spray painting
- To display damaged part(s) during resurvey
- Parts prices are subject to confirmation
- Third party survey is on a "Without Prejudice" basis
- No illegal modification(s) is allowed
- Supplementary item(s) must be resurveyed and is subject to final approval from Insurance Company

Acknowledged by Repairer
 Signature: _____
 Date: _____

This is an initial estimate based on a visual inspection of the above vehicle. The final repair quantum will be prepared after the vehicle is surveyed by a motor Surveyor appointed by the insurance company.

NAME
ADDRESS

Home Tel.:
VIN:
Registration: SHA 7810 H
Technician:
Mileage: 590448
Time Printed 21.11.18 3:00 PM

HYUNDAI I40

Front : Left

Actual	BEFORE	Specified Range
-0°33'		-3°00' 3°00'
3°50'		-0°19' 5°41'
0°26'		-1°30' 1°30'
15°03'		
14°30'		

Camber
Caster
Toe
SAI
Included Angle
Turning Angle Diff.

Front : Right

Actual	BEFORE	Specified Range
-0°15'		-3°00' 3°00'
4°12'		-0°19' 5°41'
-0°36'		-1°30' 1°30'
13°42'		
13°26'		

Front

Cross Camber
Cross Caster
Cross SAI
Total Toe
Cross Turn Diff.

Actual	BEFORE	Specified Range
-0°18'		-3°00' 3°00'
-0°22'		-3°00' 3°00'
1°21'		-3°00' 3°00'
-0°11'		-3°00' 3°00'

Rear : Left

Actual	BEFORE	Specified Range
5°03'		-3°30' 2°30'
6°29'		-1°30' 1°30'

Camber
Toe

Rear : Right

Actual	BEFORE	Specified Range
1°05'		-3°30' 2°30'
0°31'		-1°30' 1°30'

Rear

Cross Camber
Total Toe
Thrust Angle

Actual	BEFORE	Specified Range
3°59'		-3°00' 3°00'
7°00'		-3°00' 3°00'
2°59'		-3°00' 3°00'

LKK Auto Consultants Pte Ltd (Co.Reg.No:199607198R)

51 Ubi Ave 1 #01-25, Paya Ubi Industrial Park

Singapore 408933

Tel: 6256-3561 Fax: 6844-8805 Email: sur@lkkauto.com; assignments@lkkauto.com

VEHICLE DAMAGE INSPECTION REPORT

Our File No: CS/MSG18020998/DTD3N2

Date: 19/12/2018

REFERENCE

Handling Insurer:	MSIG Insurance (Singapore) Pte. Ltd.	Policy No:	P28864171DMV
Claimant Vehicle No :	SHA7810H	Insured Vehicle No :	SJL9207E
Date of Loss:	17/11/2018	Nature of Claim:	TP
		Claim No:	576431

DESCRIPTION & IDENTIFICATION OF VEHICLE

Reg No:	SHA7810H		
Make & Model:	HYUNDAI I40, 1.7 L CRDI AT ABS AIRBAG 4DR (A)	Engine No:	D4FDEU500038
Reg. Date:	28/05/2015 (Man. Year: 2015)	Chassis No:	KMHLB41UMFU069228
Colour:	Blue	Odometer:	590446 km
Engine Capacity:	1685 cc		
Market Value/New Car Price:	N/A		
Sum Insured (\$\$):	Market Value/New Car Price		

CONDITION OF VEHICLE AT THE TIME OF SURVEY

General Condition:	Steering (Serviceable):	Yes	Footbrake (Serviceable):	Yes
Handbrake (Serviceable):	Yes	Engine Modification:	No	Pre-accident Condition:

CONDITION OF TYRES

Front Tyre Size:	205/60R16	Rear Tyre Size:	205/60R16
Front Left Side:	West Lake 5 mm	Rear Left Side:	West Lake 5 mm
Front Right Side:	West Lake 5 mm	Rear Right Side:	West Lake 5 mm

The above values represent the remaining tyre treads depth

COST OF CLAIMS	Repairer's	Adjuster's	Difference	Diff %
Parts	14,874.00	14,164.00	710.00	4.77
Miscellaneous Items	0.00	0.00	0.00	
Labour	5,780.00	2,200.00	3,580.00	61.94
Paintwork Labour	0.00	0.00	0.00	
Towing	0.00	0.00	0.00	
Calculated Gross Total (\$\$)	20,654.00	16,364.00	4,290.00	20.77
Approved Total (Overridden) (\$\$)		13,000.00		
(\$\$)	20,654.00	13,000.00	7,654.00	37.06
+ GST 7.00/7.00% (\$\$)	1,445.78	910.00	535.78	37.06
Nett Amount (\$\$)	22,099.78	13,910.00	8,189.78	37.06

INSPECTION

Date of Assignment:	20/11/2018	
Date Inspected:	21/11/2018	Inspected At: CHUNNI MOTOR WORK PTE LTD BLK 10 ANG MO KIO IND. PARK 2A, #03-19 AMK AUTOPOINT SINGAPORE 568047

Estimated Period of Repair: 9.0 days

Adjuster: BRYAN TANI

Manager: DENISE TAY KWEE CHENG

NOTE: This report represents our findings at the time and place of inspection stated herein. Such inspection has been carried out to the best of our knowledge and ability but any other liability under any other circumstances is hereby expressly excluded.

REPAIR DETAILS

Reference

Part Source:	MRM-SG	Version: 1.0 (Last Synchronised: 19 Dec 2018)
Parts:	143	HYUNDAI I40 1.7 L CRDI AT ABS AIRBAG 4DR (A) (Catalogue:Merimen Singapore 1.0)
Labour:	Repairer's	(Price-denominated Standard List)
Print Code:	(Unsubmitted, no print-code for SHA7810H)	
Validity:	These estimates are valid only if they contain the print code (above) on all estimate pages, running page numbers with the END OF ESTIMATES marker on the last estimate page	
Further Info:	Items/values not in reference catalogue are prefixed with an asterisk *.	

Recommended Parts

No.	Qty	Part No.	Particulars	Condition	Repairer's	Amount
1	1		*REAR BUMPER	Distorted	553.00 FL	*553.00 FL
2	10		*REAR BUMPER CLIP	Necessary	22.00 FL	*22.00 FL
3	1		*REAR BUMPER BRACKET LH	Serviceable	35.60 FL	*- FL
4	1		*REAR FENDER WITH HOUSING (LH)	Dented	4,736.80 FL	*4,736.80 FL
5	1		*REAR FENDER INNER LINING (LH)	Serviceable	169.30 FL	*- FL
6	1		*REAR WINDSCREEN MOULDING	Necessary	28.30 FL	*28.30 FL
7	1		*REAR DOOR (LH)	Dented	2,201.10 FL	*2,201.10 FL
8	1		*REAR DOOR RUBBER (LH)	Necessary	280.50 FL	*280.50 FL
9	1		*REAR DOOR GEAR/REGULATOR (LH)	Cracked	242.80 FL	*242.80 FL
10	1		*REAR DOOR POWER MOTOR (LH)	Not Necessary	158.60 FL	*- FL
11	1		*FRONT DOOR (LH)	Buckled	2,256.40 FL	*2,256.40 FL
12	1		*FRONT DOOR GEAR/REGULATOR (LH)	Cracked	250.60 FL	*250.60 FL
13	1		*FRONT DOOR POWER MOTOR LH	Not Necessary	172.70 FL	*- FL
14	1		*DOOR CENTRE PILLAR OUTER (LH)	Dented	2,527.80 FL	*2,527.80 FL
15	1		*ROCKER PANEL OUTER GARNISH (LH)	Distorted	341.40 FL	*341.40 FL
16	1		*REAR TYRE RIM (LH)	Distorted	325.30 FL	*325.30 FL
17	1		*REAR WHEEL HUP-CAP (LH)	Cut	107.10 FL	*107.10 FL
18	1		*REAR WHEELBEARING ING & HUB	Damaged	362.00 FL	*362.00 FL
19	1		*REAR TRAILING ARM (LH)	Distorted	192.00 FL	*192.00 FL
20	1		*REAR ASSIST (LH)	Distorted	145.70 FL	*145.70 FL
21	1		*REAR SHOCK ABSORBER (LH)	Distorted	276.30 FL	*276.30 FL
22	1		*REAR SHOCK ABSORBER MOUNTING (LH)	Not Necessary	81.30 FL	*- FL
23	1		*REAR CROSSMEMBER	Distorted	1,021.50 FL	*1,021.50 FL
24	1		*STABILIZER BAR	Distorted	199.60 FL	*199.60 FL
25	1		*STABILIZER LINK	Distorted	85.90 FL	*85.90 FL
26	1		*REAR UPPER ARM (LH)	Distorted	335.75 FL	*335.75 FL
27	1		*REAR LOWER ARM (LH)	Distorted	353.80 FL	*353.80 FL
28	1		*REAR KNUCKLE ARM (LH)	Distorted	545.60 FL	*545.60 FL
29	1		*REAR BUMPER RUBBER MAT	Necessary	50.00 FS	*50.00 FS
30	1		*REAR WINDSCREEN SEALANT	Necessary	46.00 FS	*46.00 FS
31	1		*REAR DOOR COMFORTDELGRO & APPS STICKER (LH)	Necessary	80.00 FS	*80.00 FS
32	1		*FRONT DOOR COLOURED COMFORT LOGO (LH)	Necessary	75.00 FS	*75.00 FS
33	1		*REAR TYRE (LH)	Serviceable	216.00 FS	*- FS

F=Franchise part. S=SpcNett. L=ListItemDisc.

Sub Total (S\$) 18,475.75 17,642.25
 - List Item Discount on L Items 20.00/20.00% (S\$) 3,601.75 3,478.25

Total Parts (S\$) 14,874.00 14,164.00

Report was unsubmitted during this print-out.

Recommended Miscellaneous Items

There are no new miscellaneous items selected.

Recommended Labour

No	Particulars	Lab.Type	Repairer's	Amount
Labour Items				
1	PANEL BEATING	New	1,800.00	800.00
2	SPRAY PAINTING CHARGE	New	1,500.00	800.00
3	WIRING CHARGE	New	100.00	30.00
4	TUFF KOTE	New	150.00	40.00
5	TOWING CHARGE	New	50.00	-
6	REMOVE/REFIX CUSHION & UPHOLSTERY REAR	New	150.00	80.00
7	REMOVE/REFIX REAR WINDSCREEN GLASS	New	120.00	80.00
8	REMOVE/REFIX REVERSE SENSOR	New	120.00	40.00
9	REMOVE/REFIX FUEL TANK	New	150.00	-
10	TRANSFER OF DOOR	New	240.00	120.00
11	REMOVE/REFIX UNDERCARRIAGE (RR)	New	200.00	150.00
12	REAR WHEEL ALIGNMENT	New	120.00	60.00
13	RE-SET REAR ABS SYSTEM	New	200.00	-
14	RE-SET FRT & REAR POWER WINDOW SYSTEM	New	400.00	-
15	DIAGNOSTIC & RESETTING TO ERASE FAULT CODE	New	480.00	-
Gross Labour Cost (\$\$)			5,780.00	2,200.00

Report was unsubmitted during this print-out.

< END OF ESTIMATES >