

## SINGAPORE ACCIDENT STATEMENT

### IMPORTANT NOTICE

1. Please report correctly the details of the accident to speed up the claims process.
2. This Form must be completed by the Policyholder and/or the Authorised Driver.
3. Information provided must be as truthful and accurate as possible. Any wilful misrepresentation or withholding of material facts may allow insurance companies to repudiate policy liability.
4. The issue and acceptance of this Form by insurance companies is not an admission of policy liability on the part of the insurance companies.
5. **Any false reporting may be referred to the Police for investigation.**
6. This report will be forwarded by the insurers of the GIA Records Management Centre established by the General Insurance Association of Singapore (GIA) for archiving and that copies of this report will, for a fee, be made available upon application by interested parties.
7. By the lodgement of this report to the insurers, you hereby consent to the archiving of this report at the centre and to copies of the report being made available aforesaid.

### ACCIDENT STATEMENT

Date Of Report	17/11/2018 11:05
Date Of Accident	15/11/2018 17:30
Exact Location Of Accident	NEWTON ROAD (NEAR NEWTON CIRCUS)
Country/State of Loss	SINGAPORE

### DETAILS OF OWN VEHICLE

Vehicle Registration Number	SFW4366B
<b>Insured/Policyholder</b>	
Name Of Registered Owner	LIM WAN PEY
NRIC No	S7673419D
Email Address	WPLIM@SOEENG.COM.SG
Mobile Phone No	(LOCAL) +65-98286320
Alternative Phone No	OFFICE-96262441

### Vehicle Particulars

Manufacturer	BMW
Model	X3
Exact Purpose for which vehicle was being used at time of accident	NORMAL USAGE
Are you claiming under your own insurance policy for repair to your vehicle?	NO
If No, Please state action to be taken	THIRD PARTY
Vehicle Category	PRIVATE CAR

### Insurance Company

Name of Insurance Company	AXA INSURANCE PTE LTD
Type Of Coverage	COMPREHENSIVE
Fleet Policy	NO
Policy Number	VPA/P1675498
Cover Note Number	

### Driver

Name of Driver	LIM WAN PEY
NRIC No	S7673419D
Date Of Birth	25/07/1976
Occupation	INDOOR
Date Of Driving Pass	03/01/2003
Driving Experience	15 YEARS AND 10 MONTHS
Gender	FEMALE
Mobile Number	(LOCAL) +65-98286320
Fax Number	
Contact Number	OFFICE-96262441
Email Address	WPLIM@SOEENG.COM.SG

Address	1 SHELFORD ROAD #03-02
Postcode	288533
Was driver an employee of the Insured's Company	NO
If No, Relationship of the Driver with the Insured	OWNER
Vehicle Registration Number of Driver's Own Vehicle	-
	-
	-
Insurance Company of Driver's Own Vehicle	-
	-
	-

#### General Information of the Accident

Type Of Accident	COLLISION - HEAD TO REAR
Weather Conditions	CLEAR
Road Surface	DRY

#### Other Information

Was any foreign vehicle involved in this accident?	NO
Number of vehicles involved in the accident	
Was any body injured in the Accident?	NO
Was any injured conveyed to hospital by ambulance?	
Was any other material or property damaged?	YES
I have been approached by unknown person(s) soliciting/offering accident claims assistance.	NO
Number of Passengers (Including Driver)	1

#### Details of Police Action

Was the accident reported to the police?	NO
If Yes, Please state which Police Station	
Was notice of intended Prosecution given?	NO
If Yes, against whom?	

#### Circumstances of Accident

REFER TO ATTACH.

#### Attachment(s)

Are accident photos available for attachment?	YES
Was there any video captured by Car Camera?	NO
Was there any audio recorded?	NO

#### DETAILS OF OTHER VEHICLE PROPERTY 1

Vehicle Registration Number	SJA1893J
Vehicle Make/Model/Colour	PORSCHE WHITE
Details Of Properties	
Vehicle Category	PRIVATE CAR
Name of Driver	GRACE NATALIA SUKAMTO
NRIC/Passport Number	S7179626D
Contact Number	92384130
Address	
Postcode	
Insurance Company Name	AXA INSURANCE PTE LTD
Nature Of Damage	
No. Of Passenger (Including Driver)	

## Sketch Plan Pg. 1

### SKETCH PLAN

#### IMPORTANT NOTICE

1. Please report correctly the details of the accident to speed up the claims process.
2. This Form must be completed by the Policyholder and/or the Authorised Driver.
3. Information provided must be as truthful and accurate as possible. Any wilful misrepresentation or withholding of material facts may allow insurance companies to repudiate policy liability.
4. The issue and acceptance of this Form by insurance companies is not an admission of policy liability on the part of the insurance companies.
5. Any false reporting may be referred to the Police for investigation.
6. The report will be forwarded by the insurers of the GIA Records Management Centre established by the General Insurance Association of Singapore (GIA) for archiving and that copies of this report will for a fee be made available upon application by interested parties.
7. By the lodgment of this report to the insurers, you hereby consent to the archiving of this report at the centre and to copies of the report being made available aforesaid.
8. **Consent under the Personal Data Protection Act (PDPA)**

I understand, acknowledge, agree and consent that:

- (a) My insurer, my workshop and the General Insurance Association of Singapore ("GIA") may/are permitted to collect, use, disclose and/or process my personal data/personal information set out in this [form] and any other personal information provided by me or possessed by my insurer (collectively the "Personal Information") and disclose and transfer such Personal Information to all insurer(s) who have insured vehicle(s) involved in this accident (all insurer(s) who have insured vehicle(s) involved in this accident shall be collectively referred to as the "Insurers"), the Insurers' lawyers/law firms, the Monetary Authority of Singapore and any relevant government agency/authority (such as the police), for the purpose(s) of:
  - (i) processing, handling and/or dealing with my claims including the settlement of the claims and any necessary investigations relating to the claims;
  - (ii) investigating the accident and/or my claims;
  - (iii) carrying out and/or dealing with my instructions or responding to any enquiries by me;
  - (iv) administering my claims (including the mailing of correspondence, statements, invoices, reports or notices to me, which could involve disclosure of certain personal data about me to bring about delivery of the same as well as on the external cover of envelopes/mail packages); and/or
  - (v) complying with applicable law in administering, processing, handling and/or dealing with my claims.(collectively the "Purposes")
- (b) all insurer(s) who have insured vehicle(s) involved in this accident and the Insurers' lawyers/law firms, may/are permitted to collect, use, disclose and/or process my Personal Information for one or more of the above Purposes; and
- (c) my Personal Information may/can be disclosed by any of the Insurers and/or GIA to their third party service providers or agents(including their lawyers/law firms), which may be sited outside of Singapore, for one or more of the above Purposes.
- (d) my Personal Information will also be collected and used to compile claims history for the purpose of fraud detection, investigation and management in present and all future claims.
- (e) the information so collected under (d) above may be shared / disclosed:
  - (i) to all insurers and/or any other third parties that assist in evaluating, investigating, controlling or managing fraud, regulators, law enforcement and government agencies as reasonably required for the purposes stated, or
  - (ii) for complying with requirements under any regulations, laws or court orders.

Policyholder's Signature

Date & Time: 17/11/18  
10:00am

Driver's Signature

(If driver is not the policyholder)  
Date & Time:

GARY POH CHAI HOON  
Performance Motors Limited  
303 Alexandra Road  
Sime Darby Performance Centre  
Singapore 119944

Reporting Centre Personnel's Signature

Name:

NRIC/FIN No.:

17/11/18  
10:00

# Sketch Plan Pg. 2

SKETCH PLAN

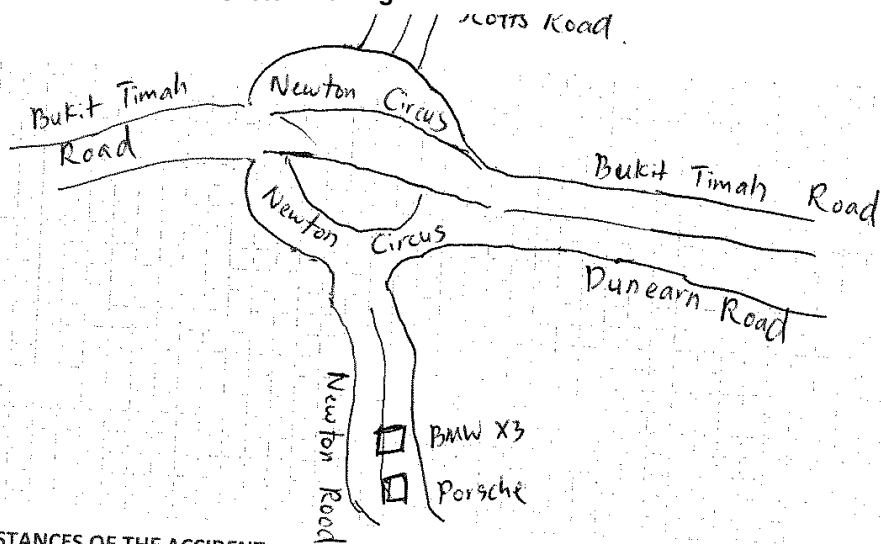

## DESCRIBE CIRCUMSTANCES OF THE ACCIDENT

On 15<sup>th</sup> Nov 2018, 5:27 pm. I was driving along the Newton Road and stopped my car while waiting for the traffic light near the junction of the Newton Circle Circus. A white Porsche Sports Car collided into the rear of my car while my car was in stationary.

## DECLARATION

I/We declare the foregoing particulars are true in every respect.

Policyholder's Signature  
Date & Time: 17/11/18  
10:00 AM

Driver's Signature  
(If driver is not the policyholder)  
Date & Time: 17/11/18

GARY PO  
Performance Centre  
303 Alexandra Road  
Sime Darby Performance Centre  
Singapore 119971

Reporting Centre Personnel's Signature  
Name:  
NRIC/FIN No.:

17/11/18  
10.00

Accident Photo



Accident Photo





Accident Photo



Accident Photo





**Accident Photo**

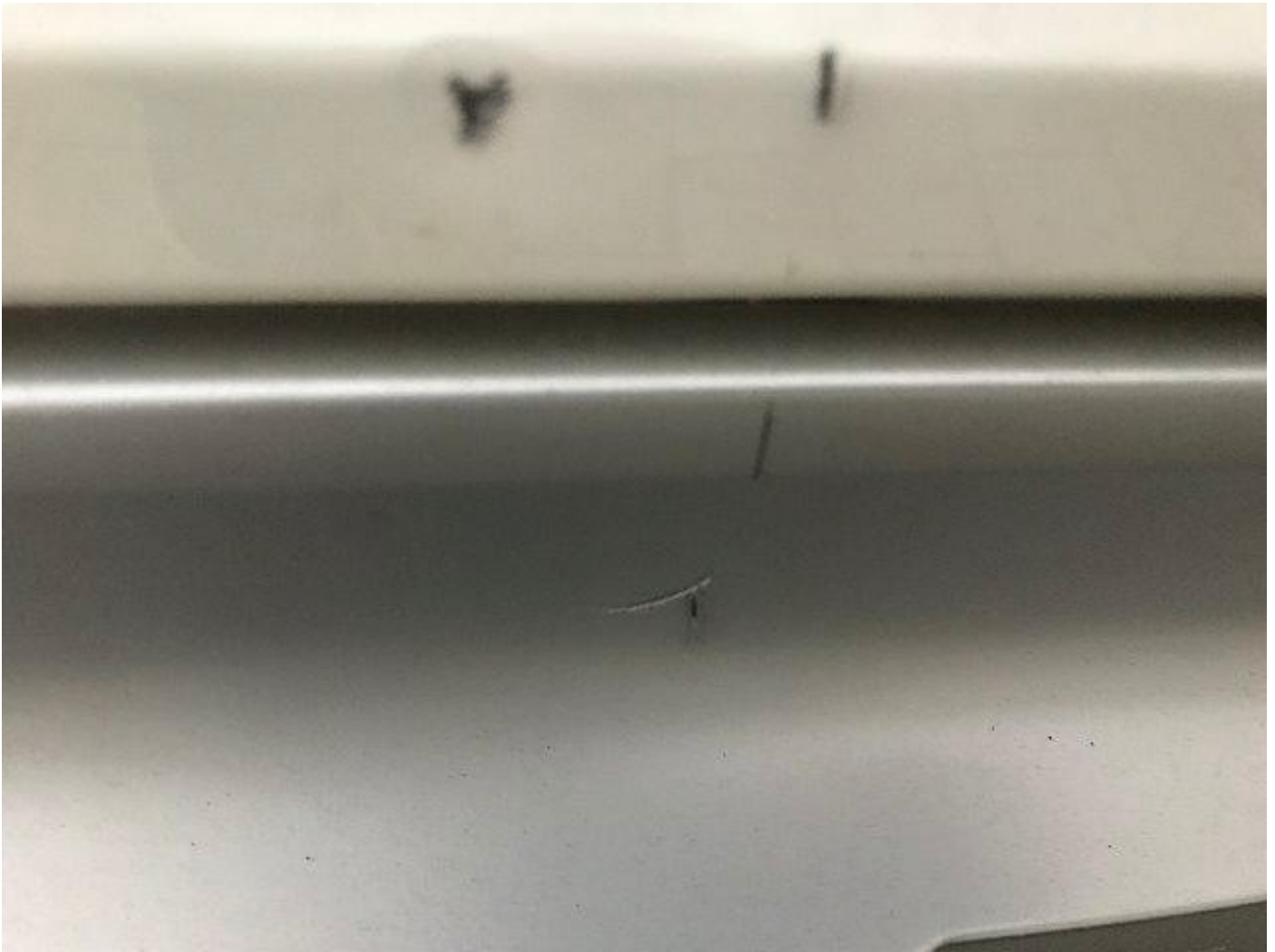

Accident Photo

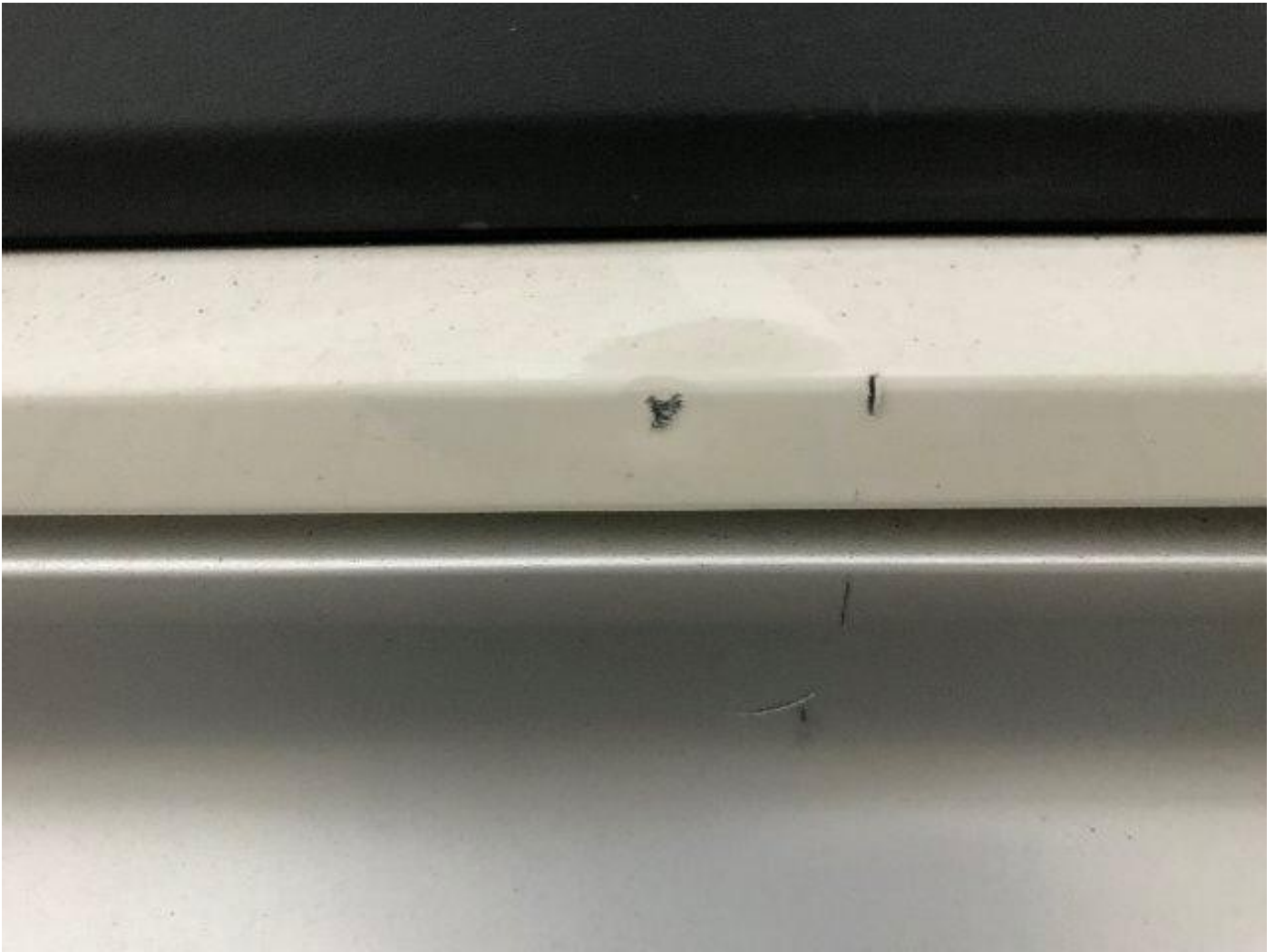

**Accident Photo**



Accident Photo

