

REF: NS/INC 18020942 / NS002

REF: NS/INC 18020942 / NS002

REF: NS/INC 18020942 / NS002

5

BUV/11/13/5722

Surveyor: NAZ

ASSIGNMENT

From: _____ Date: _____

Estimated Cost: _____

OD / TP / WS / TP RES / OD RES / EVA / INV / MV

To Inspect Vehicle No: _____

at Workshop m/s _____

of _____

Insured: QJM 3280 B

Policy No. 5085942280-02 081118 - 131118

Claims No. MT/1019716-002

Sum Insured: _____ Excess: _____

(Client's Record)

Make of Veh: _____

(Policy Condition)

Remark: The veh had commenced its repair at the time of inspection.

N/S	O/S

Bal. or Market Value: _____

IDAC Accident Rpt: _____ Consistent? : Yes or No

GIA / PR Seen: _____ Consistent? : Yes or No

Est. Repairs: 4 days Res.: Yes or No

Lum Sum: _____ % 3 Val.: Yes or No

CA / REV / REP. / 24 HRS

Vehicle: IN / OUT

Date: _____ Person Contacted: _____

Veh No: SMB 2035 Yr Regn: 8 DEC 2011

Type: M.Car / M.Cycle / Bus / Van / Lorry / Taxi / Prime Mover /

Truck / Trailer or _____

Make: MAN A22 C.G. 10,518

Colour MULTI-COLOURED A/C: Insured / Std / NI / NA

Sp. Reading 517,968 T/Radio: Insured / Std / NI / NA

Eng/No: _____

C/No: WMAA 22228B7001-177

Gen. Cond: Good / Fair / Poor / Burnt

Steering: Inorder / Jammed / Leaked / Burnt or

Brake: Inorder / Jammed / Leaked / Burnt or

Modl: Nil / S/Rim / STD A/Rim or

Tyre Size: F: 275/70R22.5

R: 11

BS / DUN / EXNOVA / GY / FS / LIZA / MIC / OHTSU / PIR / SUMI /

TOYO / YOKO or FIRENZA

Front 5 mm R/Bal. 5 mm

L/Bal. 5 mm L/Bal. 5 mm

D.O.A. 12/11/18 D.O.A. 16/11/18

Survey held at SMRT WOODLAND

Des. of Damages: Frt / Rear / O/S / N/S / U/C / Rooftop or

N/S REAR

The U/C / Chassis frame / Body Structure affected due to collision.

Date / Time	Action / Instruction
	<u>SMB 2035 - X</u>
	<u>QJM 3280B - X</u>
<u>21/1/19</u>	<u>FINALIZED Lump sum REPAIR \$ 1,850.00 / 4 days</u>
<u>21/01/19</u>	<u>Confirmed HS \$ 1,850/- @ 4 days with NAZ</u>
	<u>(\$ 2,191.30 Rd - 54%)</u>
	<u>RECEIVED 25 JAN 2019</u>

Date/Time, File Pass to?

29/01/19

1) Typist

Date/Time, File Return to?

2) _____

☐ : Prelim Report

☒ : Final Report

Days Of Repair: 4

Resurvey No. of Trip: 1

Survey Fee: 160

Transportation: _____

Add Fee: ☐ : Site Insp (\$ _____) S + RS. SI

☐ : Interview (\$ _____) Photos

☐ : Tech. Inv (\$ _____) Others

☐ : Weekend (\$ _____)

TOTAL

Report Format:

Lump Sum / I.B.I: (\$ 1,850/- HS)

160

eBaoTech

Hello, NAC_PAYA_UBI_800601

General Claim

[Change Language](#)[Change Password](#)[Log Out](#)[My Desktop](#)[Notice of Loss](#)

Policy Query

Policy No.	<input type="text"/>	Date of Accident	<input type="text" value="12/11/2018 13:49"/>
Vehicle No.(For Motor)	<input type="text" value="SJM3280B"/>	Certificate Number	<input type="text"/>

Select	Policy No.	Certificate Number	Policyholder Name	Policyholder NRIC	Product	Cover Type	Vehicle No.	Insured Object	Commence Date	Expiry Date
<input checked="" type="radio"/>	5085942280-02		STARS RENTAL & LEASING	53312317L	GFT	Third Party	SJM3280B	SJM3280B	08/11/2018	13/11/2018

Denise Tay (LKKAuto)

From: mtreg <mtreg@income.com.sg>
Sent: Tuesday, 22 January 2019 1:13 PM
To: Denise Tay (LKKAuto)
Subject: FW: REQUEST CLAIM NUMBER

Hi,

All claims created.

With Regards

Samsia
Senior Admin Assistant,
Motor Insurance
www.income.com.sg



At Income, we are 'In with You' on Performance, Growth, Innovation and Impact. These attributes reflect what we promise as an employer and what we want our people to exemplify.
Find out more at Income.com.sg/careers

in with you

From: Denise Tay (LKKAuto) [mailto:denisetay@lkkauto.com]
Sent: Tuesday, January 22, 2019 8:44 AM
To: mtreg <mtreg@income.com.sg>
Subject: REQUEST CLAIM NUMBER

TP Claims against NTUC Income: Follow-Through Survey

Date : 22/1/2019

S/No	Income Reference	Claimant (Owner / Taxi Company)	Claimant Vehicle No.	Income Vehicle No.	Date of Accident	Time of Accident	Estimate	Tentative
1	MT/1012820-002	SMRT BUS	SMB 1520U	CB 6864M	21/9/2018	13:35	\$ 7,019.80	\$
2	MT/1024579-002	COMFORT TRANSPORTATION PTE LTD	SHD 4374D	SJF 9635J	19/12/2018	18:00	\$ 4,379.40	\$
3	MT/1019716-002	SMRT BUS	SMB 203S	SJM 3280B	12/11/2018	17:30	\$ 4,627.63	\$

Claim received from LKK Auto

SINGAPORE ACCIDENT STATEMENT

IMPORTANT NOTICE

1. Please report correctly the details of the accident to speed up the claims process.
2. This Form must be completed by the Policyholder and/or the Authorised Driver.
3. Information provided must be as truthful and accurate as possible. Any wilful misrepresentation or withholding of material facts may allow insurance companies to repudiate policy liability.
4. The issue and acceptance of this Form by insurance companies is not an admission of policy liability on the part of the insurance companies.
5. **Any false reporting may be referred to the Police for investigation.**
6. This report will be forwarded by the insurers of the GIA Records Management Centre established by the General Insurance Association of Singapore (GIA) for archiving and that copies of this report will, for a fee, be made available upon application by interested parties.
7. By the lodgement of this report to the insurers, you hereby consent to the archiving of this report at the centre and to copies of the report being made available aforesaid.

ACCIDENT STATEMENT	
Date Of Report	14/11/2018 14:27
Date Of Accident	12/11/2018 17:30
Exact Location Of Accident	NICOLL HIGHWAY JUNCTION WITH RAFFLES BOULEVARD
Country/State of Loss	SINGAPORE
DETAILS OF OWN VEHICLE	
Vehicle Registration Number	SMB203S
Insured/Policyholder	
Name Of Registered Owner	SMRT BUSES LTD
Co Reg No	198202292D
Email Address	NOEMAIL
Mobile Phone No	
Alternative Phone No	OFFICE-80000000
Vehicle Particulars	
Manufacturer	MAN
Model	BUS
Exact Purpose for which vehicle was being used at time of accident	
Are you claiming under your own insurance policy for repair to your vehicle?	NO
If No, Please state action to be taken	THIRD PARTY
Vehicle Category	BUS
Insurance Company	
Name of Insurance Company	MS FIRST CAPITAL INSURANCE LTD
Type Of Coverage	THIRD PARTY
Fleet Policy	YES
Policy Number	DII027592MFBP
Cover Note Number	
Driver	
Name of Driver	LAWRENCE ASANUMUTHU
Passport No/FIN	G2468369P
Date Of Birth	30/07/1969
Occupation	OUTDOOR
Date Of Driving Pass	18/06/2014
Driving Experience	4 YEARS AND 4 MONTHS
Gender	MALE
Mobile Number	(LOCAL) +65-80000000
Fax Number	
Contact Number	
Email Address	NOEMAIL

Address 6 ANG MO KIO ST 62

Postcode

Was driver an employee of the Insured's Company YES

If No, Relationship of the Driver with the Insured

Vehicle Registration Number of Driver's Own Vehicle -

Insurance Company of Driver's Own Vehicle -

General Information of the Accident

Type Of Accident COLLISION - HEAD TO REAR

Weather Conditions CLEAR

Road Surface DRY

Other Information

Was any foreign vehicle involved in this accident? NO

Number of vehicles involved in the accident 3

Was any body injured in the Accident? NO

Was any injured conveyed to hospital by ambulance? NO

Was any other material or property damaged? YES

I have been approached by unknown person(s) soliciting/offering accident claims assistance. NO

Number of Passengers (Including Driver) 1

Details of Police Action

Was the accident reported to the police? NO

If Yes, Please state which Police Station

Was notice of intended Prosecution given? NO

If Yes, against whom?

Circumstances of Accident

I was travelling straight along the above mentioned location when suddenly I heard a loud bang came from the rear of my bus. I checked from my bus view mirror and saw that one private vehicle, SJM3280B had collided onto my bus left rear portion. The said private car was actually hit by a cement mixer lorry, WC5324U. The driver later lost control and hit onto my bus and resulted my bus left rear body panel dented. I exchanged particulars with 3rd party driver and left the scene. No pax on board and no injuries reported. That's all.

Attachment(s)

Are accident photos available for attachment? NOT AVAILABLE DUE TO CIRCUMSTANCES OF ACCIDENT

Was there any video captured by Car Camera? NO

Was there any audio recorded? NO

DETAILS OF OTHER VEHICLE PROPERTY 1

Vehicle Registration Number SJM3280B

Vehicle Make/Model/Colour

Details Of Properties

Vehicle Category PRIVATE CAR

Name of Driver LIN ZIQING

NRIC/Passport Number

Contact Number

Address

Postcode

Insurance Company Name

Nature Of Damage

No. Of Passenger (Including Driver)

DETAILS OF OTHER VEHICLE PROPERTY 2

Vehicle Registration Number	WC5324U
Vehicle Make/Model/Colour	
Details Of Properties	
Vehicle Category	COMMERCIAL VEHICLE
Name of Driver	RAMALINGAM
NRIC/Passport Number	
Contact Number	
Address	
Postcode	
Insurance Company Name	
Nature Of Damage	
No. Of Passenger (Including Driver)	

IMPORTANT NOTICE

SKETCH PLAN

1. Please report **correctly** the details of the accident to speed up the claims process.
2. This Form must be **completed by the Policyholder and/or the Authorised Driver**.
3. Information provided must be as **truthful and accurate as possible**. Any willful misrepresentation or withholding of material facts may allow insurance companies to **repudiate policy liability**.
4. The issue and acceptance of this Form by insurance companies is not an admission of policy liability on the part of the insurance companies.
5. **Any false reporting may be referred to the Police for investigation.**
6. The report will be forwarded by the insurers of the GIA Records Management Centre established by the General Insurance Association of Singapore (GIA) for archiving and that copies of this report will for a fee be made available upon application by interested parties.
7. By the lodgment of this report to the insurers, you hereby consent to the archiving of this report at the centre and to copies of the report being made available aforesaid.
8. Consent under the Personal Data Protection Act (PDPA)
I understand, acknowledge, agree and consent that:

- (a) My insurer, my workshop and the General Insurance Association of Singapore ("GIA") may/are permitted to collect, use, disclose and/or process my personal data/personal information set out in this form and any other personal information provided by me or possessed by my insurer (collectively the "Personal Information") and disclose and transfer such Personal Information to all insurer(s) who have insured vehicle(s) involved in this accident (all insurer(s) who have insured vehicle(s) involved in this accident shall be collectively referred to as the "Insurers"), the insurers' lawyers/law firms, the Monetary Authority of Singapore and any relevant government agency/authority (such as the police), for the purpose(s) of:
 - (i) processing, handling and/or dealing with my claims including the settlement of the claims and any necessary investigations relating to the claims;
 - (ii) investigating the accident and/or my claims;
 - (iii) carrying out and/or dealing with my instructions or responding to any enquiries by me;
 - (iv) administering my claims (including the mailing of correspondence, statements, invoices, reports or notices to me, which could involve disclosure of certain personal data about me to bring about delivery of the same as well as on the external cover of envelopes/mail packages); and/or
 - (v) complying with applicable law in administering, processing, handling and/or dealing with my claims (collectively the "Purposes")
- (b) all insurer(s) who have insured vehicle(s) involved in this accident and the insurers' lawyers/law firms, may/are permitted to collect, use, disclose and/or process my Personal Information for one or more of the above Purposes; and
- (c) my Personal Information may/can be disclosed by any of the insurers and/or GIA to their third party service providers or agents (including their lawyers/law firms), which may be sited outside of Singapore, for one or more of the above Purposes.
- (d) my Personal Information will also be collected and used to compile claims history for the purpose of fraud detection, investigation and management in present and all future claims.
- (e) the information so collected under (d) above may be shared / disclosed:
 - (i) to all insurers and/or any other third parties that assist in evaluating, investigating, controlling or managing fraud, regulators, law enforcement and government agencies as reasonably required for the purposes stated, or
 - (ii) for complying with requirements under any regulations, laws or court orders.



Policyholder Signature
Date & Time:

Driver's Signature
(If driver is not the policyholder)
Date & Time:

Reporting Centre Personnel's Signature
Name: KALON CHAN
NRIC/FIN No.: 14-11-18

Sketch Plan Pg. 2

SKETCH PLAN

AS ATTACHED

DESCRIBE CIRCUMSTANCES OF THE ACCIDENT

pls refer to SAS report

DECLARATION

I/We declare the foregoing particulars are true in every respect.



Policeholder's Signature
Date & Time:

Driver's Signature
(if driver is not the policeholder)
Date & Time:

Reporting Centre Personnel's Signature
Name: KAMUN CHAN 14.11.18
NRIC/FIN No.:

Sketch Plan Pg. 3

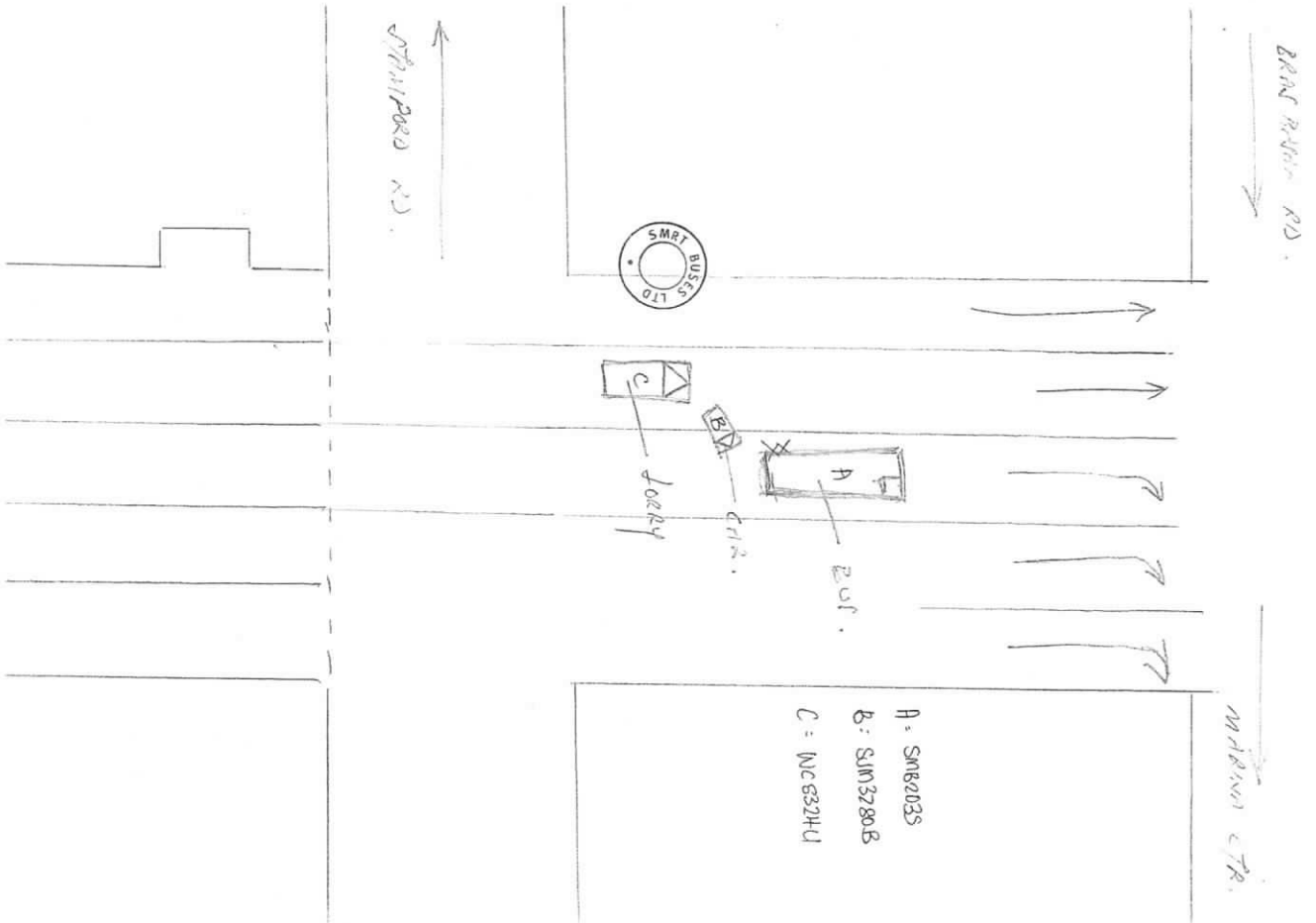



SMRT Accident Vehicle Repair Estimates

SMRT Automotive Services Pte Ltd	
60 Woodlands Industrial Park E4, Singapore 757705	
FAX Number	: 63685592
Estimator Telephone Number	: 68662623
Accident Reporting Number	: 68662672



Date Generated : 16/11/2018

User ID : KimBock

Section A - Accident Details

Registration Number	SMB203S
Case Reference Number	BUS/11/18/5022
Registration Date	12/8/2011
Company Type	SMRT Buses Ltd
Make	MAN
Model	A22
Name of Driver	Lawrence Asanumuthu
Type of Accident	Head to Rear
Accident Date and Time	11/12/2018 5:30 PM
Accident Reported Date and Time	11/12/2018 10:45 PM
Is Surveyor Required?	No
Survey by	
Vehicle is Towed Back?	No
Towed Back Date and Time	
Replacement Vehicle issued?	No
Job Card Number	
Special Instruction to ARC, if any	Left rear portion damaged TP: SJM3280B (NTUC)
Prepared Date and Time	11/15/2018 5:28 PM
Chassis Number	
Mileage	
Work Shop	
Repair Completion Date and Time	

Section B - Summary of Repair Estimates

Summary of Repair Estimates		
	Quotation from ARC	Adjusted by Surveyor, if applicable
Total Labour Cost	\$2,120.00	\$0.00
Total Spray Cost	\$600.00	\$0.00
Total Spare Part Cost	\$909.57	\$0.00
Total Other Cost	\$960.00	\$0.00
TOTAL COST	\$4,589.57	\$0.00
Lump Sum Total	\$0.00	\$0.00
Number of Repair Days	5.0	
Prepared / Adjusted By	ARC Manager Team	
ARC / Surveyor Sign Off Date	15/11/2018 6:04 PM	
Signature		
Remarks		

Section C - Quotation and Accident Invoice Details

Quotation Number		Invoice Number	
Quotation Date		Invoice Date	
Invoice Amount		Prepared Date	

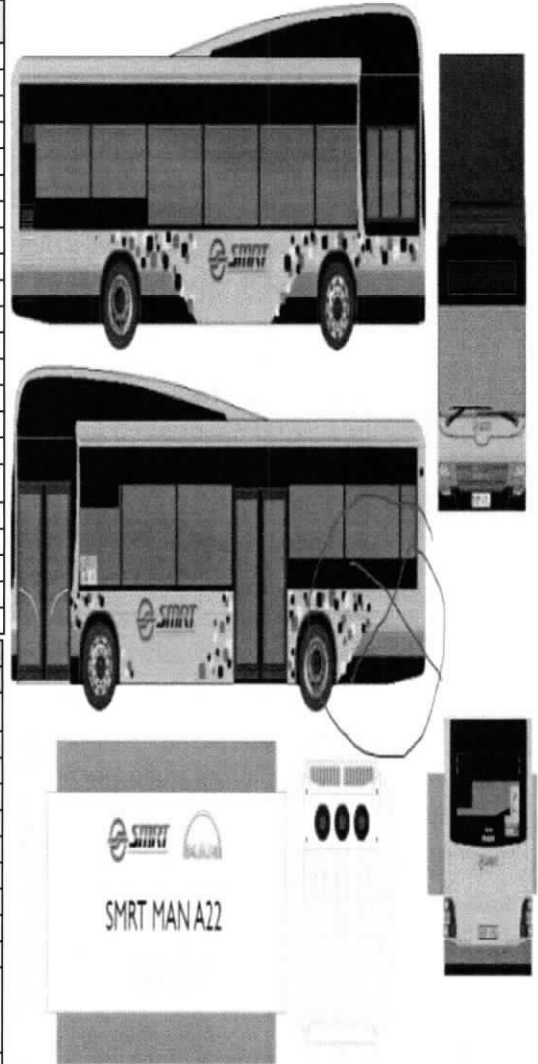



SMRT Accident Vehicle Repair Estimates

SMRT Automotive Services Pte Ltd
60 Woodlands Industrial Park E4, Singapore 757705
FAX Number : 63685592
Estimator Telephone Number : 68662623
Accident Reporting Number : 68662672

Date Generated : 16/11/2018

User ID : KimBock

Section D - Details of Repair Estimates

Part 1 - Labour Works

Job Scope	Quotation from AR	Adjusted by Surveyor, if applicable
TO REMOVE & INSTALL ALL ABOVE ITEMS AND REPAIR OTHERS DAMAGED AFFECTED AREAS.	\$2,120.00	
Total Labour	\$2,120.00	

Part 2 - Spray Painting & Panel Beating Related Works

Job Scope	Quotation from ARC	Adjusted by Surveyor, if applicable
TO PUTTY & RESPRAY	\$600.00	
Total Spray Painting & Panel Beating	\$600.00	

Part 3 - Other Costs - Accident and Accident Repair Related Expense

Job Scope	Quotation from ARC	Adjusted by Surveyor, if applicable
ADVERTISEMENT STICKER	\$960.00	
Total Other Costs	\$960.00	

Part 4 - Spare Parts / Material Usage

Part Number	Portion	Stock Number	Part Name	Quantity	List Price (\$)	Discount (%)	Final Price (\$)	Estimator Approved	Surveyor Approved
6010002	BODY LH	A01001-CW558	PANEL, SIDE: L8, FOR MAN A22 BUS	1.00	\$330.70	10.00	\$297.63	Replace	
6010314	BODY LH	S06006-CW571	PANEL, FRAME SIDE: L10, FOR MAN A22 BUS	1.00	\$266.00	10.00	\$239.40	Replace	
6010338	ENGINE		BELT, FOR AIR CON, MAN A22 BUS	1.00	\$153.93	10.00	\$138.54	Replace	
4006314	CONSUMABLE	Sikaflex-265	ADHESIVE: DIRECT GLAZING	2.00	\$37.00	0.00	\$74.00	Replace	
4006313	CONSUMABLE	SIKA® Primer-206 G+P	PRIMER (SIKA 206 G+P)	1.00	\$80.00	0.00	\$80.00	Replace	
4006315	CONSUMABLE		ACTIVATOR	1.00	\$80.00	0.00	\$80.00	Replace	
Total					\$947.63		\$909.57		

Added Spare Parts / Material Usage After Surveyor Signed off

Part Number	Portion	Stock Number	Part Name	Quantity	List Price \$	Discount (%)	Final Price (\$)	ARC Check	Surveyor Check
Total									

REAR LH Tire #1.325



Case Details

Case Reference Number :

BUS/11/18/5022

Type of Repair :

Accident Repair

Vehicle Registration Number :

SMB203S

Company Type :

SMRT Buses Ltd

Estimation ID :

EST-4541-ID

Assigned By :

Bus Claims Manager Team

Insurance Company Name :

NTUC Income Insurance Co-operative Ltd

Accident Date and Time :

12/11/2018 09:30 AM

Vehicle Age(In Months) :

83

Documents / Photographs

View Documents / Photographs

Total Documents: 1

Estimation Details

Spare Part's Cost Detail

BOM Type	Costing Type	Portion	Material Number	Part Name	Qty	SMRT Recommendation					Surveyor Approval			
						List Price Per Unit(\$)	List Price(\$)	Dis(%)	Final Price(\$)	Repair/ Replace	Surveyor Quantity	Surveyor Final Price(\$)	Repair/Replace	
Standard	Main	BODY LH	6010002	PANEL, SIDE: L8, FOR MAN A22 BUS	1	330.70	330.70	10.00	297.63	Replace	1	297.63	Replace	DEF
Standard	Main	BODY LH	6010314	PANEL, FRAME SIDE: L10, FOR MAN A22 BUS	1	266.00	266.00	10.00	239.40	Replace	0	0	Not Give	XSVL
Standard	Main	ENGINE	6010330	BELT: FOR AIR CON, MAN A22 BUS	1	153.93	153.93	10.00	138.54	Replace	0	0	Not Give	XNN
Standard	Main	CONSUMABLE	4006314	ADHESIVE: DIRECT GLAZING	2	37.00	74.00	0.00	74.00	Replace	2	74.00	Replace	NEC
Standard	Main	CONSUMABLE	4006313	PRIMER (SIKA 206 G+P)	1	80.00	80.00	0.00	80.00	Replace	1	80.00	Replace	NEC
Standard	Main	CONSUMABLE	4006315	ACTIVATOR	1	80.00	80.00	0.00	80.00	Replace	0	0	Not Give	XSVL
									Total Spare Part Cost	909.57	Surveyor Total	451.63		
									Lump Sum Discount (%)	0.00	Lump Sum Dis (%)	20		
									Final Spare Part Cost	909.57	Final Sur Total	361.30		

Labour's Cost Detail

S.No.	Job Scope	SMRT Recommendation(\$)	Surveyor Adjustment(\$)	Remarks
1	TO REMOVE & INSTALL ALL ABOVE ITEMS AND REPAIR OTHERS DAMAGED AFFECTED AREAS.	2,120.00	1,325	
Total:		2,120.00	1,325.00	

Spray Cost Detail

S.No.	Job Scope	SMRT Recommendation(\$)	Surveyor Adjustment(\$)	Remarks
Total:		600.00	528.00	

S.No.	Job Scope	SMRT Recommendation(\$)	Surveyor Adjustment(\$)	Remarks
1	TO PUTTY & RE-SPRAY	600.00	528	
Total:		600.00	528.00	

Other Cost Detail

S.No.	Job Scope	SMRT Recommendation(\$)	Surveyor Adjustment(\$)	Remarks
1	ADVERTISEMENT STICKER	960.00	960.00	NEC X nn
Total:		960.00	960.00	

Summary

	Estimator Assesment(\$)	Surveyor Assesment(\$)
Total Spare Part Detail	909.57	361.30
Total Labour Cost	2,120.00	1,325.00
Total Spray Painting	600.00	528.00
Other	960.00	960.00
Overall Total	4,589.57	3,174.30
Lump Sum Repair Option	<input type="checkbox"/>	<input checked="" type="checkbox"/>
Lump Sum Total	0.00	3,150.00
Surveyor Approved Amount		3,150.00
No of Repair Days*	5	4
Remarks	-	LUMP SUM REPAIR. 4 DAYS. AFTER REPAIR PHOTOS.
Surveyor Name		Naz
Signature		
Survey Date	16/11/2018	

HAZ CLK
16/11/18
LIS
4 days

AFTER REPAIR PHOTOS

20/11/18

4660.63

LKK Auto Consultants hence notify the Repairer of the following:

- To resurvey before spray painting
- To display damaged part(s) during resurvey
- Parts prices are subject to confirmation
- Third party survey is on a "Without Prejudice" basis
- No illegal modification(s) is allowed
- Supplementary item(s) must be resurveyed **and** is subject to final approval from Insurance Company

Acknowledged by Repairer
Signature:
Date:



SMRT Accident Vehicle Repair Estimates

SMRT Automotive Services Pte Ltd
60 Woodlands Industrial Park E4, Singapore 757705
FAX Number : 63685592
Estimator Telephone Number : 68662623
Accident Reporting Number : 68662672



Date Generated : 18/01/2019

User ID : CatherineLee

Section A - Accident Details

Registration Number	SMB203S
Case Reference Number	BUS/11/18/5022
Registration Date	08/12/2011
Company Type	SMRT Buses Ltd
Make	MAN
Model	A22
Name of Driver	Lawrence Asanumuthu
Type of Accident	Head to Rear
Accident Date and Time	12/11/2018 5:30 PM
Accident Reported Date and Time	12/11/2018 10:45 PM
Is Surveyor Required?	Yes
Survey by	
Vehicle is Towed Back?	No
Towed Back Date and Time	
Replacement Vehicle issued?	No
Job Card Number	
Special Instruction to ARC, if any	Left rear portion damaged TP: SJM3280B (NTUC)
Prepared Date and Time	15/11/2018 5:28 PM
Chassis Number	WMAA22ZZ8B7001177
Mileage	
Work Shop	
Repair Completion Date and Time	

Section B - Summary of Repair Estimates

Summary of Repair Estimates		
	Quotation from ARC	Adjusted by Surveyor, if applicable
Total Labour Cost	\$2,120.00	\$1,325.00
Total Spray Cost	\$600.00	\$528.00
Total Spare Part Cost	\$361.30	\$361.30
Total Other Cost	\$960.00	(\$370.60)
TOTAL COST	\$4,041.30	\$1,843.70
Lump Sum Total	\$4,050.00	\$1,850.00
Number of Repair Days	5.0	4.0
Prepared / Adjusted By	Kim Bock Sim	Naz
ARC / Surveyor Sign Off Date	15/11/2018 6:04 PM	
Signature		
Remarks		LUMP SUM REPAIR. 4 DAYS AFTER REPAIR PHOTOS.

Section C - Quotation and Accident Invoice Details

Quotation Number		Invoice Number	
Quotation Date		Invoice Date	
Invoice Amount		Prepared Date	

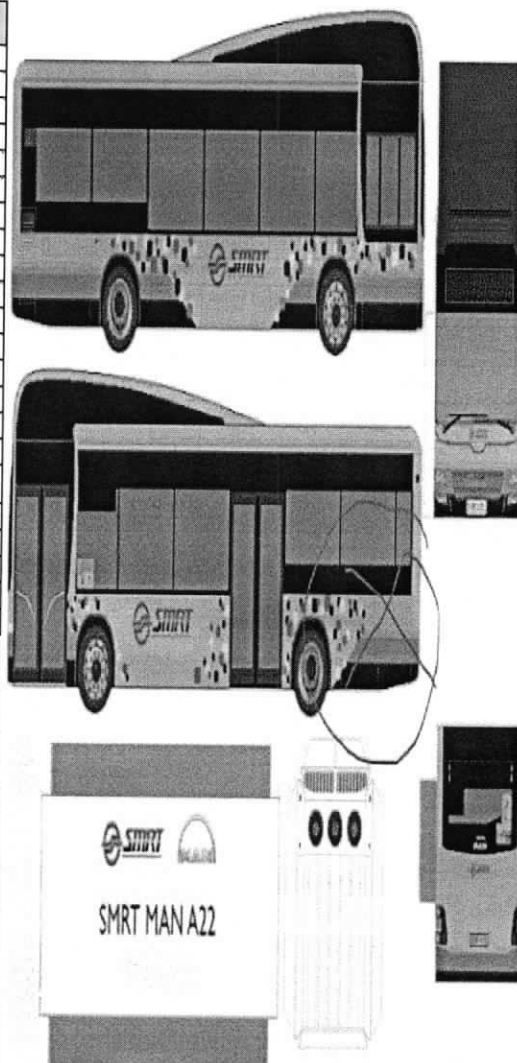



SMRT Accident Vehicle Repair Estimates

SMRT Automotive Services Pte Ltd
60 Woodlands Industrial Park E4, Singapore 757705
FAX Number : 63685592
Estimator Telephone Number : 68662623
Accident Reporting Number : 68662672

Date Generated : 18/01/2019

User ID : CatherineLee

Section D - Details of Repair Estimates

Part 1 - Labour Works

Job Scope	Quotation from AR	Adjusted by Surveyor, if applicable
TO REMOVE & INSTALL ALL ABOVE ITEMS AND REPAIR OTHERS DAMAGED AFFECTED AREAS	\$2,120.00	\$1,325.00
Total Labour	\$2,120.00	\$1,325.00

Part 2 - Spray Painting & Panel Beating Related Works

Job Scope	Quotation from ARC	Adjusted by Surveyor, if applicable
TO PUTTY & RESPRAY	\$600.00	\$528.00
Total Spray Painting & Panel Beating	\$600.00	\$528.00

Part 3 - Other Costs - Accident and Accident Repair Related Expense

Job Scope	Quotation from ARC	Adjusted by Surveyor, if applicable
ADVERTISEMENT STICKER	\$960.00	\$0.00
Lump Sum Adjustment by Surveyor	\$0.00	(\$370.60)
Total Other Costs	\$960.00	(\$370.60)

Part 4 - Spare Parts / Material Usage

Part Number	Portion	Stock Number	Part Name	Quantity	List Price (\$)	Discount (%)	Final Price (\$)	Estimator Approved	Surveyor Approved
6010002	BODY LH	A01001-CW558	PANEL, SIDE: L8, FOR MAN A22 BUS	1.00	\$330.70	10.00	\$297.63	Replace	Replace
6010314	BODY LH	S06006-CW571	PANEL, FRAME SIDE: L10, FOR MAN A22 BUS	1.00	\$266.00	100.00	\$0.00	Replace	Not Given
4006314	CONSUMABLE	Sikaflex-265	ADHESIVE: DIRECT GLAZING	2.00	\$37.00	0.00	\$74.00	Replace	Replace
4006313	CONSUMABLE	SIKA® Primer-206 G+P	PRIMER (SIKA 206 G+P)	1.00	\$80.00	0.00	\$80.00	Replace	Replace
4006315	CONSUMABLE		ACTIVATOR	1.00	\$80.00	100.00	\$0.00	Replace	Not Given
6010330	Body	5029	TRIM, WHEELARCH: FOR MB OC500 LE BUS	1.00	\$124.20	100.00	\$0.00	Replace	Not Given
Total					\$917.90		\$451.63		

Added Spare Parts / Material Usage After Surveyor Signed off

Part Number	Portion	Stock Number	Part Name	Quantity	List Price \$	Discount (%)	Final Price (\$)	ARC Check	Surveyor Check
Total									

PARTS \$451.63
LABOUR \$1325.00
SPRAY \$528.00
LESS 20% LIS \$1843.70
LU TOTAL \$1850.00 / 4 REPAIR DAYS



National Assessment Centre Services

51 Ubi Ave 1 #01-25 Paya Ubi Industrial Park, Singapore 408933

TEL: 6841 0055 FAX: 6841 6315

Reg. No: 52983356E GST Reg. No. 20-0405911-H



NTUC INCOME INSURANCE CO-OPERATIVE LTD Ref: NS/INC18020942/Nsbe2			
73 BRAS BASAH ROAD #05-01 NTUC TRADE UNION HOUSESINGAPORE 189556		Date: 28-01-2019	
Code: INC4			
1. Policy Particulars :- THIRD PARTY CLAIM			
Insured Veh.	SJM 3280B	Veh. Inspected	SMB 203S
Policy No.	5085942280-02	Coverage (\$)	0.00
Claim No.	MT/1019716-002	Excess (\$)	0.00
Assign From		Assign Date	16/11/2018
2. Vehicle Particulars & Condition			
Make & Model	MAN A22	c.c	10518
Engine No.	HIDDEN	Year of Reg.	2011
Chassis No.	WMAA22ZZ8B7001177	Colour	MULTI COLOUR
Odometer	517968	Steering	IN ORDER
Brakes	IN ORDER	Modification	STANDARD ALLOY RIM
General	FAIR		
3. Conditions of Tyres			
	Size	Make	Balance
R/H Front Tyre	275/70 R22.5	FIRENZA	5 mm
L/H Front Tyre	275/70 R22.5	FIRENZA	5 mm
R/H Rear Tyre	275/70 R22.5 (D)	FIRENZA	5 mm
L/H Rear Tyre	275/70 R22.5 (D)	FIRENZA	5 mm
4. Description of Damages			
THE VEHICLE SUSTAINED DAMAGES AT THE N/S REAR PORTION. DAMAGES SEE DETAILS.			
5. General Information			
Accident Date	12/11/2018	Inspection Date	16/11/2018
Survey held at	SMRT AUTOMOTIVE SERVICES PTE LTD 60 WOODLANDS INDUSTRIAL PARK E4 SINGAPORE 757705		
5a. Remarks			
A)THE INSPECTION WAS CONDUCTED ON A"WITHOUT PREJUDICE" BASIS. B)IN ACCORDANCE TO YOUR INSTRUCTIONS, WE HAVE NOT AUTHORISED REPAIRS.			
5b. Estimate Days of Repair			
ESTIMATED NORMAL PERIOD FOR REPAIR:		4 Working Days	

**National Assessment Centre Services**

51 Ubi Ave 1 #01-25 Paya Ubi Industrial Park, Singapore 408933

TEL: 6841 0055 FAX: 6841 6315

Reg. No: 52983356E GST Reg. No. 20-0405911-H



Page No.:1 of 1

ADJUSTMENT ON REPAIR COST FOR VEHICLE NO. SMB 203S

Qty	Description of Parts	Condition	Estimate By Workshop (\$)	Our Adjusted (\$)
<u>REPLACEMENT OF PARTS</u>				
1	PANEL, SIDE:L8, FOR MAN A22 BUS	DEFORMED	330.70	330.70
1	PANEL, FRAME SIDE:L10, FOR MAN A22 BUS	SERVICEABLE	266.00	-
1	BELT:FOR AIR CON, MAN A22 BUS	NOT NECESSARY	153.93	-
	LESS 10% DISCOUNT		-	-33.07
			750.63	297.63
<u>SPECIAL NETT ITEMS</u>				
2	ADHESIVE:DIRECT GLAZING @\$37.00 (SN)	NECESSARY	74.00	74.00
1	PRIMER (SIKA 206 G+P) (SN)	NECESSARY	80.00	80.00
1	ACTIVATOR (SN)	SERVICEABLE	80.00	-
1	ADVERTISEMENT STICKER (SN)	NOT NECESSARY	960.00	-
			1,194.00	154.00
<u>LABOUR</u>				
	TO REMOVE & INSTALL ALL ABOVE ITEMS AND REPAIR OTHERS DAMAGED AFFECTED AREAS.		2,120.00	1,325.00
	TO PUTTY & RESPRAY.		600.00	528.00
			2,720.00	1,853.00
GRAND TOTAL			4,664.63	2,304.63
RECOMMENDED COST OF LUMP SUM REPAIRS (TO ITS PRE-ACCIDENT CONDITION) (CONFIRMED)				1,850.00

Report Ref No. NS/INC18020942/Nsbe2

MUHAMMAD NAZRIL BIN ABDULLAH

Automotive Assessor

K.K.LAU CPT(RET)

BEng(Hons),B.Bus,MBA,PEng,PE,
MInstAEA,MASME,MIRTE

REGD Auto Consultant-SAE, Licensed Appraiser

DISCLAIMER OF LIABILITY TO THIRD PARTIES:- This Report is made solely for the use and benefit of the Client named on the front page of this Report.

No liability of responsibility whatsoever, in contract or tort, is accepted to any third party who may rely on the Report wholly or in part. Any third party acting or relying on this Report, in whole or in part, does so at his or her own risk.