

27/03/2002

ASS. REC. BY:

REF:

CS/CT118020931/Urd301

Special Instruction:

Surveyor:
Merimen

Marcus

ASSIGNMENT (Office)

From (Person):

Catherine Hua

of

CT1

Date/Time:

20/11/18 @ 11:05am

Estimated Cost:

Bill to:

☒ OD / TP / WS / TP RES / OD RES / EVA / INV / MV / CS

To Inspect Vehicle No:

GBH 3919P

Insured:

at Workshop m/s

Auto Best Motor

Tel:

91315745

of

BLK 3006 Ubi Rd 1 #01-362

Policy No:

DMCVS N 1816211800

Claim No:

SNM18D05378C01

Sum Insured:

Excess:

\$500.00

Make of Veh:

(Client's Record)

D.O.A.

11/11/2018

CA / ☒ REV / REP. / REV 24 HRS

H.O.D. Endorsement:

Date/Time:

11:39am @ 20/11/18

Person Contacted:

AH Hua

Vehicle ☒ IN / OUT

Date/Time	Action/Instruction (✓) Estimate Insp: BLK 13 Detf Jaro 10 # 01-430
	GBH 3919P - NA / CT118020602 / 24 DOA: 11/11/18
21/11/18	Revert via merimen
22/11/18	Rece approved \$18,350.71 from So chow by merimen
22/11/18	@ 934am Informed Ah Hua c/A ex \$500

(08/11/13) wef

ASS. REC. BY: Marcus

REF:

C7.1

ASSIGNMENT

From: _____ Date: 27th
 Estimated Cost: 27th
OD / TP / WS / TP RES / OD RES / EVA / INV / MV
 To Inspect Vehicle No: GBH 3919P
 at Workshop m/s Aut. best
 of 13-01-430
 Insured: _____
 Policy No. _____
 Claims No. _____
 Sum Insured: _____ Excess: 500
 (Client's Record)
 Make of Veh: _____

(Policy Condition)

Remark: The veh had commenced its
 repair at the time of inspection.

N/S	O/S

Bal. or Market Value: 60
 IDAC Accident Rpt: _____ Consistent?: Yes or No
 GIA / PR Seen: _____ Consistent?: Yes or No
 Est. Repairs: 5 days Res.: Yes or No
 Lum Sum: 5 % 3 Val.: Yes or No
 CA / REV / REP. / 24 HRS 8960h

Date: _____ Person Contacted: HA 27481

Vehicle: IN / OUT

Veh No: GBH 3919P Yr Regn: 5-1 18
 Type: M.Car / M.Cycle / Bus / Van / Lorry / Taxi / Prime Mover /

Truck / Trailer or

Make: Toyota Dyna c.c. 2982Colour: Silver A/C: Insured / Std / NI / NASp. Reading: 37037 T/Radio: Insured / Std / NI / NA

Eng/No: _____

C/No: 1CDY 231 8025287Gen. Cond: Good / Fair / Poor / BurntSteering: Inorder / Jammed / Leaked / Burnt or OtherBrake: Inorder / Jammed / Leaked / Burnt orModi: Nil / S/Rim / STD A/Rim orTyre Size: F: 195 R15R: 165 R13 maxxis

BS / DUN / EXNOVA / GY / FS / LIZA / MIC / OHTSU / PIR / SUMI /

TOYO / YOKO or

Front

R/Bal. 6 mmL/Bal. 6 mmD.O.A. 11/11/18

Survey held at _____

Rear

R/Bal. 6/6 h.fly mmL/Bal. 6/6 mmD.O.I. 20/11/18

Des. of Damages: Frt / Rear / O/S / N/S / U/C / Rooftop or

The U/C / Chassis frame / Body Structure affected due to collision.

Date / Time Action / Instruction

AH hmo 91315745 AH 20h 97456932

cost plus 10%? Top arm 1450

new parts replacement

13/12/18 Confirmed Repair sum \$9500 with AH chse (Red 17,908.13, 65%)

RECEIVED 13 DEC 2018

Date/Time, File Pass to?

☐ : Preli. ReportDays Of Repair: 5

1)

☐ : Final ReportResurvey No. of Trip: 2

Date/Time, File Return to?

Survey Fee: 2202) 13/12 - typistAdd Fee: ☐ : Site Insp (\$)

Transportation: _____

☐ : Interview (\$)

Photos

☐ : Tech. Invs (\$)

Others

☐ : Weekend (\$)Report Format: merimenLump Sum / I.B.I.: (\$ RS \$9500/2)

TOTAL

220

...CLAIM SUBFOLDER...(New Assignment)

CLAIM SUBFOLDER TRACKING

Case	Notified	Est Submitted	Adj Assigned	Adj Rpt	Adj Submitted	Ins Auth'ed	Status
Main	20 Nov 2018		20 Nov 2018 11:05 Assign				New Assignment Cancel Case

Main	Reference	Claim Details	Documents	Show All
------	-----------	---------------	-----------	--------------------------

CLAIM SUBFOLDER DETAILS [Created by insurer]

Insured:	ISO DELIGHT PTE LTD		
Vehicle Reg. No.:	GBH3919P	Date of Loss:	11/11/2018 00:00 - :59
Claim Type:	OD / SNM18D05378C01	Policy/Cover Note No.:	DMCVSN1816211800 (Comprehensive)
		Excess:	S\$500.00
Repairer:	Auto Best Motor Services (HQ) BLK 3006 UBI ROAD 1, #01-362, 408700 Ubi - Tel:		
Handling Insurer:	China Taiping Insurance (Singapore) Pte. Ltd. (HQ) - Tel: 6389 6111 ... [Handled by Catherine Thia]		
Adjuster:	LKK Auto Consultants Pte Ltd (HQ) - Tel: 6256-3561 ... [Final Rpt due 29/11/2018]		
Adj Asg. Remarks:	WORKSHOP INFORM VEHICLE IS IN HIS FRIEND PREMISES AT BLK 13 DEFU LANE #01-430 (TO CONTACT AH HUA AT 91315745 BEFORE GOING DOWN FOR SURVEY)		

ASSOCIATED MAIL RECEIVED [View All](#) [Compose Case Mail](#)

There are no mail for this case.

ALL ASSOCIATED TASKS [View All](#) [Search Tasks](#) [Create New Task](#) [Complete](#)

Due Date	Priority	Type	Task Group	Subject	Handler	Assigned By	Completed On	Created On	Done?
No results.									

View Received Message

This mail is associated with :

***GBH3919P (SNM18D05378C01)**

OD

Nov 11 2018 12:00AM

[ISO DELIGHT PTE LTD]

Auto Best Motor Services

[Reply](#)[Reply All](#)[Mark as Unread](#)[Print Message](#)[Delete Message](#)[Forward](#)

From China Taiping Insurance (Singapore) Pte. Ltd. (HQ) (CHINA_TAIPING), sent on **22/11/2018 09:12 AM.**

To LKK_HQ

Subject Alert - Adj Mandate Approved (S\$18350.71) - GBH3919P - Claim Handler: Catherine Thia

Approved:18350.71.

DOCUMENTS SUMMARY

There are no documents.

LKK Auto Consultants Pte Ltd (Co.Reg.No:199607198R)

51 Ubi Ave 1 #01-25, Paya Ubi Industrial Park

Singapore 408933

Tel: 6256-3561 Fax: 6844-8805 Email: sur@lkkauto.com;assignments@lkkauto.com

To: China Taiping Insurance (Singapore) Pte. Ltd. 3 Anson Road #16-00 Springleaf Tower Singapore 079909	From: LKK Auto Consultants Pte Ltd 51 Ubi Ave 1 #01-25 Paya Ubi Industrial Park Singapore 408933
Attn: Catherine Thia	Date: 21 Nov 2018

Preliminary Advice

Vehicle No	: GBH3919P	Accident Date	: 11/11/2018
Make	: TOYOTA DYNA	Policy No.	: DMCVSN1816211800
Assignment Date	: 20/11/2018	Excess	: S\$500.00
Date of Inspection	: 20/11/2018	Est. Duration of Repair	: 5.00
Inspection At	: AUTO BEST MOTOR SERVICES (HQ) BLK 3006 UBI ROAD 1, #01-362 SINGAPORE 408700		

Point of Impact / General Description of Damages

The vehicle sustained impact / damages front portion. The undercarriage affected due to collision and parts claimed are consistent to the accident.

Repairer's Estimate (Gross)	:S\$	27,408.13
Revised Amount	:S\$	4,398.58
Check Items (Estimated)	:S\$	13,952.13
Total	:S\$	18,350.71

Lump Sum Repair	:S\$	
-----------------	------	--

Total Loss Consideration

New for Old Value	:S\$	
Pre-Accident Value	:S\$	60,000.00
COE / PARF Rebate	:S\$	27,481.00
Salvage Value	:S\$	
Margin for Repair	:S\$	32,519.00

Remarks

(X) The vehicle is repairable at our adjusted amount. We have also confirmed excess and policy coverage. Kindly let us have your authorisation.

() The vehicle is uneconomical to be repaired, you are advised to invite tender for the wreck.

()

> **Back to OneMotoring**

Enquire PARF/COE Rebate for Registered Vehicle

Vehicle Owner Particulars	
Owner ID Type:	Company
Owner ID:	8960G
Vehicle Details	
Vehicle No.:	GBH3919P
Vehicle to be Exported:	No
Intended Deregistration Date:	20 Nov 2018
Vehicle Make:	TOYOTA
Vehicle Model:	DYNA 3.0 DIESEL TURBO M/T 2WD LORRY
Primary Colour:	Silver
Manufacturing Year:	2016
Engine No.:	1KD2621058
Chassis No.:	KDY2318025287
Maximum Power Output:	-
Open Market Value:	\$34,520.00
Original Registration Date:	21 May 2018
First Registration Date:	21 May 2018
Transfer Count:	0
Actual ARF Paid:	\$1,726.00
Intended PARF Rebate Details	
PARF Eligibility:	No
PARF Eligibility Expiry Date:	-
PARF Rebate Amount:	\$0.00
Intended COE Rebate Details	
COE Expiry Date:	20 May 2028
COE Category:	C - Goods Vehicle & Bus
COE Period(Years):	10
PQP Paid:	\$28,928.00
COE Rebate Amount:	\$27,481.00
Total Rebate Amount:	\$27,481.00

The information contained herein is correct as at 20 Nov 2018

OK

CMB CREDIT CARDS

Stand to win an Audi A5 Coupé* or \$100,000* in cash this Festive Season!

FORWARD Your Rewards

*CMB's cash. *Cash from selected CMB's P.



Post an Advertisement
Sell it yourself! Advertise it at just
\$58 until it's SOLD!

Post an Ad

Advertiser Login

Ways of Selling

New 5 Years Coe Renewal Toyota Altis 1.6A



2.88% p.a. Lowest Interest @gv
Cars Financing \$2000
Downpayment Monthly From
\$568
GV Credit Pte Ltd StarAd

Auto Inn
An Inspiration For Car Buyers

click here to view
our **PRISTINE USED CARS**
at **GREAT PRICES**

Browse by Category ▼

« Back (1 2 3 4 5 6 7) Next »

Sort by Date Posted ▼

20 results/page ▼

129 vehicles

Toyota Dyna

Advanced Search

	Make	Model	Price	Depreciation	Reg Date	Eng Cap	Mileage	Veh Type	Status
Search Selection	Toyota Dyna		Any	Any	2018	Any	Any	Any	Available
	Toyota Dyna	150	\$70,800	\$7,210 /yr	12-Sep-2018	2,982 cc	-	Truck	Available
Fuel Type: Diesel Brand New Toyota Dyna, Ready Stocks With Immediate Delivery! Full Loan Available! We May Not Be The Lowest In Pricing Compared To Our Competitors But Our Services Are Definitely Higher Than Them! We D... Car (S) Pte Ltd Posted: 20-Nov-2018 Tags: 2018 Toyota Dyna, 2018 toyota dyna, Toyota Dyna, toyota dyna, Toyota, Dyna, dyna, Used Toyota									
	Toyota Dyna	150	\$73,800	\$7,390 /yr	16-Nov-2018	2,982 cc	8 km	Truck	Available
Fuel Type: Diesel Latest Euro 6 Toyota Dyna 150 5MT From Borneo Motors. 3 Years Or 100000Km Warranty. 2 Times Free Servicing. Posted: 20-Nov-2018 Tags: 2018 Toyota Dyna, 2018 toyota dyna, Toyota Dyna, toyota dyna, Toyota, Dyna, dyna, Used Toyota									
	Toyota Dyna	150	\$63,800	\$6,790 /yr	12-Apr-2018	2,982 cc	-	Truck	Available
Fuel Type: Diesel Newly Registered Toyota Dyna 150 Come With Original Wooden Deck. Very Rare In The Market. Save Almost 7k Compare To New Vehicle. We Provide Flexible In House And Bank Loan Up To 100% With Almost Immed... ABWIN Bus Pte Ltd Posted: 20-Nov-2018 Tags: 2018 Toyota Dyna, 2018 toyota dyna, Toyota Dyna, toyota dyna, Toyota, Dyna, dyna, Used Toyota									
	Toyota Dyna	150	\$69,800	\$7,030 /yr	26-Oct-2018	2,982 cc	-	Truck	Available
Fuel Type: Diesel New Euro 6 Toyota Dyna, Warranty And Servicing By Borneo Motors, Full Loan Available, Welcome Trade-In, Most Reliable And Powerful 10 Foots Lorry, Low Maintenance With High Performance. Quick Call In ... SG Motor Link Pte Ltd Posted: 20-Nov-2018 Tags: 2018 Toyota Dyna, 2018 toyota dyna, Toyota Dyna, toyota dyna, Toyota, Dyna, dyna, Used Toyota									
	BC Racing V1 Coilover BC (V1) Coilovers available for Toyota. (Fully adjustable in terms of height and damping! (30-Levels) More info about this product								
	Toyota Dyna	150	\$68,800	\$6,960 /yr	09-Oct-2018	2,982 cc	-	Truck	Available
Fuel Type: Diesel Strictly No Gimmicks/Genuine Price/Newly Register Upon Purchase/Cheapest Guaranteed COE Package Means 100% Take Delivery Of Vehicle! Your No.1 Trusted (ABWIN Since 1994) To Assist You! Toyota Borneo A... ABWIN (1994) Pte Ltd Posted: 20-Nov-2018 Tags: 2018 Toyota Dyna, 2018 toyota dyna, Toyota Dyna, toyota dyna, Toyota, Dyna, dyna, Used Toyota									
	Toyota Dyna	150	\$63,800	\$6,590 /yr	24-Jul-2018	2,982 cc	-	Truck	Available
Fuel Type: Diesel Guarantee Cheapest In Market! 100% Loan Available! Immediate Stock! Warranty 3 Years Or 100k Km Mileage By Borneo Agent! Trade In Welcome! 4 Day Handover Vehicle! Meet Up Us For More Detail! Net Link Partners Pte Ltd Posted: 20-Nov-2018 Tags: 2018 Toyota Dyna, 2018 toyota dyna, Toyota Dyna, toyota dyna, Toyota, Dyna, dyna, Used Toyota									
Compare	Toyota Dyna	150	\$73,800	\$7,520 /yr	14-Sep-2018	2,982 cc	88 km	Truck	Available

SINGAPORE ACCIDENT STATEMENT

IMPORTANT NOTICE

1. Please report correctly the details of the accident to speed up the claims process.
2. This Form must be completed by the Policyholder and/or the Authorised Driver.
3. Information provided must be as truthful and accurate as possible. Any wilful misrepresentation or withholding of material facts may allow insurance companies to repudiate policy liability.
4. The issue and acceptance of this Form by insurance companies is not an admission of policy liability on the part of the insurance companies.
5. **Any false reporting may be referred to the Police for investigation.**
6. This report will be forwarded by the insurers of the GIA Records Management Centre established by the General Insurance Association of Singapore (GIA) for archiving and that copies of this report will, for a fee, be made available upon application by interested parties.
7. By the lodgement of this report to the insurers, you hereby consent to the archiving of this report at the centre and to copies of the report being made available aforesaid.

ACCIDENT STATEMENT	
Date Of Report	14/11/2018 11:52
Date Of Accident	11/11/2018 17:00
Exact Location Of Accident	JUNC GUL DR & GUL WAY
Country/State of Loss	SINGAPORE

DETAILS OF OWN VEHICLE	
Vehicle Registration Number	GBH3919P
Insured/Policyholder	
Name Of Registered Owner	M/S ISO DELIGHT PTE LTD
Co Reg No	200918960G
Email Address	NOEMAIL
Mobile Phone No	(LOCAL) +65-96705121
Alternative Phone No	OFFICE-96705121
Vehicle Particulars	
Manufacturer	TOYOTA
Model	DYNA 3.0 DIESEL TURBO M/T 2WD LORRY
Exact Purpose for which vehicle was being used at time of accident	WORKING
Are you claiming under your own insurance policy for repair to your vehicle?	YES
If No, Please state action to be taken	
Vehicle Category	COMMERCIAL VEHICLE
Insurance Company	
Name of Insurance Company	CHINA TAIPING INSURANCE (SINGAPORE) PTE. LTD.
Type Of Coverage	COMPREHENSIVE
Fleet Policy	NO
Policy Number	DMCVSN1816211800
Cover Note Number	
Driver	
Name of Driver	BALASUBRAMANIYAN BHARATHIRAJA
Passport No/FIN	G3045455W
Date Of Birth	29/01/1986
Occupation	OUTDOOR
Date Of Driving Pass	27/07/2016
Driving Experience	2 YEARS AND 3 MONTHS
Gender	MALE
Mobile Number	(LOCAL) +65-90826143
Fax Number	
Contact Number	OFFICE-90826143
EMail Address	NOEMAIL

Address	1002 TAI SENG AVENUE #01-2550
Postcode	534409
Was driver an employee of the Insured's Company	YES
If No, Relationship of the Driver with the Insured	
Vehicle Registration Number of Driver's Own Vehicle	-
	-
	-
Insurance Company of Driver's Own Vehicle	-
	-
	-

General Information of the Accident

Type Of Accident	COLLIDED INTO PROPERTY
Weather Conditions	RAINING
Road Surface	WET

Other Information

Was any foreign vehicle involved in this accident?	NO
Number of vehicles involved in the accident	1
Was any body injured in the Accident?	NO
Was any injured conveyed to hospital by ambulance?	
Was any other material or property damaged?	YES
I have been approached by unknown person(s) soliciting/offering accident claims assistance.	NO
Number of Passengers (Including Driver)	1

Details of Police Action

Was the accident reported to the police?	NO
If Yes, Please state which Police Station	
Was notice of intended Prosecution given?	NO
If Yes, against whom?	

Circumstances of Accident

ON STATED DATE AND TIME, I WAS TRAVELLING ALONG STATED VENUE. SUDDENLY MY VEHICLE SELF-SKIDDED DUE TO ROAD SURFACE WAS WET AND MY VEHICLE MOUNTED TO THE CURB.

Attachment(s)

Are accident photos available for attachment?	YES
Was there any video captured by Car Camera?	YES
Remarks/ Reasons:	VIDEO FOOTAGE WITH DRIVER
Was there any audio recorded?	NO

Accident Sketch Plan

SKETCH PLAN

IMPORTANT NOTICE

1. Please report correctly the details of the accident to speed up the claims process.
2. This Form must be completed by the Policyholder and/or the Authorised Driver.
3. Information provided must be as truthful and accurate as possible. Any wilful misrepresentation or withholding of material facts may allow insurance companies to repudiate policy liability.
4. The issue and acceptance of this Form by insurance companies is not an admission of policy liability on the part of the insurance companies.
5. Any false reporting may be referred to the Police for investigation.
6. The report will be forwarded by the insurers of the GIA Records Management Centre established by the General Insurance Association of Singapore (GIA) for archiving and that copies of this report will for a fee be made available upon application by interested parties.
7. By the lodgment of this report to the insurers, you hereby consent to the archiving of this report at the centre and to copies of the report being made available aforesaid.

8. Consent under the Personal Data Protection Act (PDPA)

I understand, acknowledge, agree and consent that:

- (a) My insurer, my workshop and the General Insurance Association of Singapore ("GIA") may/are permitted to collect, use, disclose and/or process my personal data/personal information set out in this [form] and any other personal information provided by me or possessed by my insurer (collectively the "Personal Information") and disclose and transfer such Personal Information to all insurer(s) who have insured vehicle(s) involved in this accident (all insurer(s) who have insured vehicle(s) involved in this accident shall be collectively referred to as the "Insurers"), the Insurers' lawyers/law firms, the Monetary Authority of Singapore and any relevant government agency/authority (such as the police), for the purpose(s) of:
 - (i) processing, handling and/or dealing with my claims including the settlement of the claims and any necessary investigations relating to the claims;
 - (ii) investigating the accident and/or my claims;
 - (iii) carrying out and/or dealing with my instructions or responding to any enquiries by me;
 - (iv) administering my claims (including the mailing of correspondence, statements, invoices, reports or notices to me, which could involve disclosure of certain personal data about me to bring about delivery of the same as well as on the external cover of envelopes/mail packages); and/or
 - (v) complying with applicable law in administering, processing, handling and/or dealing with my claims (collectively the "Purposes").
- (b) all insurer(s) who have insured vehicle(s) involved in this accident and the insurers' lawyers/law firms, may/are permitted to collect, use, disclose and/or process my Personal Information for one or more of the above Purposes; and
- (c) my Personal Information may/can be disclosed by any of the insurers and/or GIA to their third party service providers or agents (including their lawyers/law firms), which may be sited outside of Singapore, for one or more of the above Purposes.
- (d) my Personal Information will also be collected and used to compile claims history for the purpose of fraud detection, investigation and management in present and all future claims.
- (e) the information so collected under (d) above may be shared / disclosed:
 - (i) to all insurers and/or any other third parties that assist in evaluating, investigating, controlling or managing fraud, regulators, law enforcement and government agencies as reasonably required for the purposes stated, or
 - (ii) for complying with requirements under any regulations, laws or court orders.



Policyholder's Signature
Date & Time:

Driver's Signature
(If driver is not the policyholder)
Date & Time:

Reporting Centre Personnel's Signature
Name:
NRIC/FIN No.:

Accident Sketch Plan

SKETCH PLAN

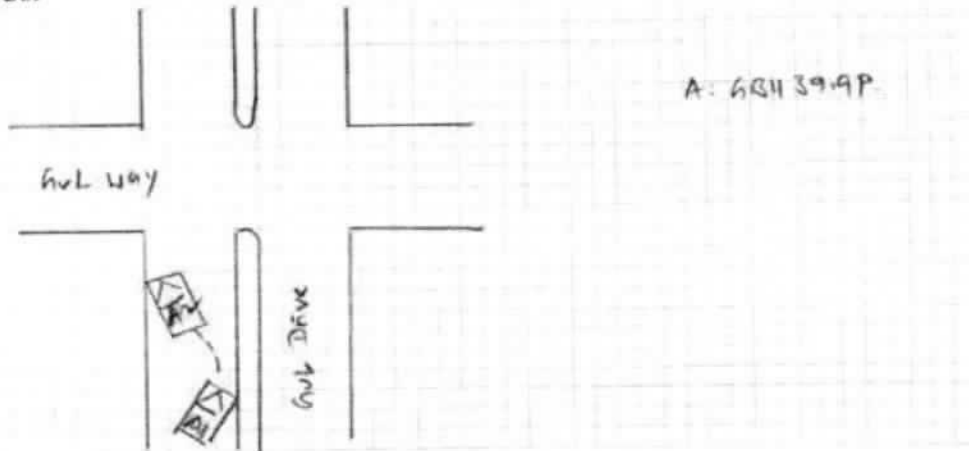

DESCRIBE CIRCUMSTANCES OF THE ACCIDENT

Refer to Statement.

DECLARATION

I/We declare the foregoing particulars are true in every respect.



Policyholder's Signature
Date & Time:

Driver's Signature
(If driver is not the policyholder)
Date & Time:

Reporting Centre Personnel's Signature
Name:
NRIC/FIN No.:

AUTO BEST MOTOR SERVICES

BLK 3006 UBI ROAD 1, #01-362, SINGAPORE 408700

Tel: 6756 6932 / 6746 8978 / Fax: 6745 8669 / HP: 9745 6932 (AH CHOE)

To: CHINA TAIPING INSURANCE (SINGAPORE) PTE. LTD.

Estimate For Own Damage Claim

Name of Insured: M/S ISO DELIGHT PTE LTD

Co Reg No.: 200918960G

Policy Number: DMCVSN1816211800

Regn Number: GBH3919P

Vehicle Make & Model: TOYOTA DYNA

Accident Date: 11/NOVEMBER/2018

cost plus to go
not allowed
2/1/18
Repair sum \$9500/2
Take photo. After repair
including spare parts.
5/1/18
Gross \$500/-

QTY	List Items:	Amount \$
1	Front bumper	361.60
1	Front bumper fog lamp - RH	561.60
1	Front bumper fog lamp cover	341.65
2	Front bumper brackets - L/R @ 241.50	110.43
1	Front chassis crossmember - CTR	483.00
1	Front headlamp - RH	645.50
1	Front step garnish - RH	740.63
2	Front shock absorbers - L/R @ 189.60	281.90
2	Front upper arms - L/R @ 1388.90	379.20
2	Front lower arms - L/R @ 757.20	2,777.80
2	Front lower arm ball joints - L/R @ 241.60	1,514.40
1	Front anti roll bar	483.20
2	Front anti roll bar links - L/R @ 89.65	415.00
2	Front knuckle arms - L/R @ 693.50	179.30
2	Front wheel hubs - L/R @ 421.60	1,387.00
2	Front wheel bearings - L/R @ 190.65	843.20
1	Front steering rack assy	381.30
1	Front steering rack universal joint	3,481.65
1	Front steering rack crossmember	321.60
2	Engine mountings @ 155.60	2,245.63
1	Gear box mounting	311.20
1	Radiator assy	162.60
1	Radiator bottom hose	2,119.50
1	Radiator fan cowl	142.20
1	Air intercooler	281.90
2	Rear shock absorbers - L/R @ 189.60	1,232.56
1	Rear leaf spring - RH	379.20
1	Rear leaf spring "U" bolt bracket - RH	761.90
1	Rear axle housing	186.50
1	Rear wheel hub shaft - RH	4,352.23
2	Rear wheel hub shaft oil seals @ 112.60	435.23
2	Rear wheel hub shaft bearings @ 166.50	225.20
		333.00

Regn Number: GBH3919P

Vehicle Make & Model: TOYOTA DYNA

- 1 Rear propeller shaft
- 1 Rear wheel guard - RH
- 1 Rear exhaust silencer box

11	1,203.56	x
2	261.90	x
2	961.50	x
Sub - Total	30,924.17	
Less 25%	7,731.04	
Total List	23,193.13	

Special Nett Items:

- 1 Front no. plate
- 1 Front wheel rim - RH
- 1 Front tyre - RH
- 1 bot Power steering fluid
- 1 bot Brake fluid
- 1 bot Radiator coolant
- 1 Rear wheel rim - RH
- 2 Rear tyres - RH @ 180
- 1 tin Gear oil

3rd	40.00	14
11	250.00	x
11	240.00	x
11	50.00	x
11	40.00	x
11	65.00	x
11	180.00	x
11	360.00	x
11	120.00	x
Total Special Nett	1,345.00	14

Labour Charges:

- Towing charges
- To check front electrical wiring
- To remove, refix front undercarriage
- To remove, refix rear undercarriage
- To check wheel alignment
- To remove, refix engine parts
- To apply putty, sand, respray painting & etc
- Panel beating, cut, weld, remove & replacing above parts

	300.00	1800
	50.00	20
	650.00	350
	450.00	300
	120.00	60
11	250.00	x
	450.00	200
	600.00	300
Total Labour	2,870.00	1410

LKK Auto Consultants hence notify the Repairer of the following:

- To resurvey before/after spray painting
- To display damaged part(s) during resurvey
- Parts prices are subject to confirmation
- Third party survey is on a "Without Prejudice" basis
- No illegal modification(s) is allowed
- Supplementary item(s) must be resurveyed and is subject to final approval from Insurance Company

Acknowledged by Repairer
Signature:
Date:

ESTIMATE PARTS AND LABOUR GRAND TOTAL \$ 27,408.13

P-11589.35
 25-2
 7+8692.01
 14.00
 10116.00
 10116.01

SAFETY WORK ORDER

No: C 23342

SPEEDWAY RECOVERY SERVICE

Company Post Office P.O. Box 201 Singapore 314007

Date: 11/11/18

Car

Vehicle No: 5B4 3919P Model: T / Dyna

From: 27 Gul Dr

To: CB1 01-362

Remarks:

Time: : - : :

Amount: \$ 220

- ☐ Jump Start
- ☐ Tyre Replacement
- ☒ Multi/Placement
- ☐ With Load/Cargo Box
- ☐ King Dolly
- ☐ Transport Charge
- ☐ Low Body Kit
- ☐ Door Opening Service
- ☐ Crane Up/Winch Out
- ☐ Collect Doc/Key
- ☐ Repo Payment
- ☐ Trips

24 HRS TOWING SERVICE
6841 0080

www.speedwayrecovery.com
Email: speedwaytowing@gmail.com

Received By

Tow Truck

NOTE: Vehicle is towed at owner's risk. The Company accepts no responsibility for damages or other misdeemeanour to your vehicle whilst being towed.

...CLAIM SUBFOLDER...(Pending for Survey Report)

CLAIM SUBFOLDER TRACKING							
Case	Notified	Est Submitted	Adj Assigned	Adj Rpt	Adj Submitted	Ins Auth'ed	Status
Main	20 Nov 2018		20 Nov 2018 11:05 Edit Adj Rpt	S\$9,500.00 Edit Estimates	S\$9,500.00 View Rpt		Pending for Survey Report Cancel Case

Main	Reference	Claim Details	Documents	Show All
-------------	------------------	----------------------	------------------	-----------------

CLAIM SUBFOLDER DETAILS

Insured:

ISO DELIGHT PTE LTD, Co. Reg. No.: 201436852M

Vehicle Reg. No.:

GBH3919P

Claim Type:

OD / SNM18D05378C01

Repairer:

Auto Best Motor Services (HQ) BLK 3006 UBI ROAD 1, #01-362, 408700 Ubi - Tel:

Handling Insurer:

China Taiping Insurance (Singapore) Pte. Ltd. (HQ) - Tel: 6389 6111 ... [Handled by Catherine Thia]

Adjuster:

LKK Auto Consultants Pte Ltd (HQ) - Tel: 6256-3561 ... [Handled by MARCUS CHUA] ... [Final Rpt due 29/11/2018]

Adj Asg. Remarks:

WORKSHOP INFORM VEHICLE IS IN HIS FRIEND PREMISES AT BLK 13 DEFU LANE #01-430 (TO CONTACT AH HUA AT 91315745 BEFORE GOING DOWN FOR SURVEY)

[Created by insurer]

Date of Loss:

11/11/2018 00:00 - :59
[5 Months and 21 Days From LTA Reg Date (Man Yr)]

Policy/Cover Note No.:

DMCVSN1816211800 (Comprehensive)

Excess:

S\$500.00

ASSOCIATED MAIL RECEIVED

[View All](#)
[Compose Case Mail](#)

- CHINA_TAIPING (22/11/2018): Alert - Adj Mandate Approved (S\$18350.71) - GBH3919P - Claim Handler: Catherine ...

ALL ASSOCIATED TASKS

[View All](#)
[Search Tasks](#)
[Create New Task](#)
[Complete](#)

Due Date	Priority	Type	Task Group	Subject	Handler	Assigned By	Completed On	Created On	Done?
No results.									

Claim Documents

***GBH3919P (SNM18D05378C01)**
OD
Nov 11 2018 12:00AM
[ISO DELIGHT PTE LTD]
Auto Best Motor Services

Upload Documents

Upload Photos

Compose New Letter

View

View in Browser

Assessment Reports

1 per page

No	Finalized On	LKK Auto Consultants Pte Ltd (HQ)	Thumbnail	Print
1	21/11/18 11:08	Adjuster Immediate Advice	1 Load HTM	

Photos/Images

3 per page

No	Relabel/Reorder	LKK Auto Consultants Pte Ltd (HQ)	Thumbnail	Print
1	21/11/18 11:10	General View	1 Load PDF	
2	13/12/18 09:22	Reinspection Photo (1)	1 Load PDF	
3	13/12/18 09:23	Reinspection Photo (2)	1 Load PDF	

Documentation

1 per page

No	Finalized On	China Taiping Insurance (Singapore) Pte. Ltd. (HQ)	Thumbnail	Print
1	20/11/18 11:06	ESTIMATE	1 Load PDF	
2	20/11/18 11:06	OI GIA	1 Load PDF	

No	Relabel/Reorder	LKK Auto Consultants Pte Ltd (HQ)	Thumbnail	Print
1	21/11/18 11:10	MARK ESTIMATE	1 Load PDF	

Documents Checklist

DOCUMENTS CHECKLIST	<input type="button" value="Reset"/>	<input type="button" value="Save"/>	<input type="button" value="Print"/>
There are no document checklists configured.			
Our Checklist Remarks - LKK Auto Consultants Pte Ltd (HQ) <div style="border: 1px solid black; height: 40px; width: 100%;"></div>			
Show Remarks To: <input type="checkbox"/> Handling Insurer <small>Note: Remarks are private unless you show it to other parties.</small>			

LKK Auto Consultants Pte Ltd

(Co.Reg.No:199607198R)

51 Ubi Ave 1 #01-25, Paya Ubi Industrial Park

Singapore 408933

Tel: 6256-3561 Fax: 6844-8805 Email: sur@lkkauto.com;assignments@lkkauto.com

VEHICLE DAMAGE INSPECTION REPORT

China Taiping Insurance (Singapore) Pte. Ltd.
3 Anson Road, #16-00 Springleaf Tower
Singapore 079909

Our File No: CS/CTI18020931/UVD3E2

Date: 13/12/2018

REFERENCE

Insured/Claimant: ISO DELIGHT PTE LTD Policy No: DMCVSN1816211800
Date of Loss: 11/11/2018 Nature of Claim: OD Claim No: SNM18D05378C01

DESCRIPTION & IDENTIFICATION OF VEHICLE

Reg No: **GBH3919P**
Make & Model: TOYOTA DYNA, 3.0 D TURBO M/T 2WD (M) Engine No: 1KD2621058
Reg. Date: 21/05/2018 (Man. Year: 2016) Chassis No: KDY2318025287
Colour: Silver Odometer: 37037 km
Engine Capacity: 2982 cc
Market Value/New Car Price: S\$60,000.00
Sum Insured (S\$): **Market Value/New Car Price**

CONDITION OF VEHICLE AT THE TIME OF SURVEY

General Condition: Steering (Serviceable): Yes Footbrake (Serviceable): Yes
Handbrake (Serviceable): Yes Engine Modification: No Pre-accident Condition:

CONDITION OF TYRES

Front Tyre Size: 195 R15 Rear Tyre Size: 165 R13 (D)
Front Left Side: Sumitomo 6 mm Rear Left Side: Maxxis 6/6 mm
Front Right Side: Sumitomo 6 mm Rear Right Side: HIFLY 6/6 mm

The above values represent the remaining tyre treads depth

COST OF CLAIMS	Repairer's	Adjuster's	Difference	Diff %
Parts	24,538.13	8,706.01	15,832.12	64.52
Miscellaneous Items	0.00	0.00	0.00	
Labour	2,870.00	1,410.00	1,460.00	50.87
Paintwork Labour	0.00	0.00	0.00	
Towing	0.00	0.00	0.00	
Calculated Gross Total (S\$)	27,408.13	10,116.01	17,292.12	63.09
Approved Total (Overridden) (S\$)		9,500.00		
- Excess (S\$)	500.00	500.00	0.00	0.00
Nett Amount (S\$)	26,908.13	9,000.00	17,908.13	66.55

INSPECTION

Date of Assignment: 20/11/2018
Date Inspected: 20/11/2018 Inspected At: Auto Best Motor Services (HQ)
BLK 3006 UBI ROAD 1, #01-362
Singapore 408700
Estimated Period of Repair: 5.0 days

Adjuster: MARCUS CHUA

Manager: VERON CHEN

NOTE: This report represents our findings at the time and place of inspection stated herein. Such inspection has been carried out to the best of our knowledge and ability but any other liability under any other circumstances is hereby expressly excluded.

REPAIR DETAILS

Reference		
Part Source:	(Last Synchronised: 13 Dec 2018)	
Parts:	N/A	TOYOTA DYNA 3.0 D TURBO M/T 2WD (M) (Model not available in database)
Labour:	Repairer's	(Price-denominated Standard List)
Print Code:	(Unsubmitted, no print-code for GBH3919P)	
Validity:	These estimates are valid only if they contain the print code (above) on all estimate pages, running page numbers with the END OF ESTIMATES marker on the last estimate page	
Further Info:	Items/values not in reference catalogue are prefixed with an asterisk *.	

Recommended Parts

No.	Qty	Part No.	Particulars	Condition	Repairer's	Amount
1	1		*FRONT BUMPER	Dented / Torn	561.60 FL	*361.60 FL
2	1		*FRONT BUMPER FOG LAMP - RH	Broken	341.65 FL	*341.65 FL
3	1		*FRONT BUMPER FOG LAMP COVER RH	Missing	110.43 FL	*110.43 FL
4	2		*FRONT BUMPER BRACKETS - L/R	Not Necessary	483.00 FL	*- FL
5	1		*FRONT CHASSIS CROSSMEMBER - CTR	Repair	645.50 FL	*- FL
6	1		*FRONT HEADLAMP - RH	Not Necessary	740.63 FL	*- FL
7	1		*FRONT STEP GARNISH - RH	Serviceable	281.90 FL	*- FL
8	1		*FRONT UPPER ARMS - L/R	O/S Bent	2,777.80 FL	*1,388.90 FL
9	1		*FRONT LOWER ARMS - L/R	O/S Buckled	1,514.40 FL	*667.00 FL
10	1		*FRONT LOWER ARM BALL JOINTS - L/R	O/S Twisted	483.20 FL	*185.00 FL
11	1		*FRONT ANTI ROLL BAR	Bent	415.00 FL	*415.00 FL
12	1		*FRONT ANTI ROLL BAR LINKS - L/R	O/S Twisted	179.30 FL	*89.65 FL
13	2		*FRONT KNUCKLE ARMS - L/R	Serviceable	1,387.00 FL	*- FL
14	2		*FRONT WHEEL HUBS - L/R	Not Necessary	843.20 FL	*- FL
15	2		*FRONT WHEEL BEARINGS - L/R	Not Necessary	381.30 FL	*- FL
16	1		*FRONT STEERING RACK ASSY }	Bent / Jammed	3,481.65 FL	*3,481.65 FL
17	1		*FRONT STEERING RACK UNIVERSAL JOINT }		321.60 FL	*- FL
18	1		*FRONT STEERING RACK CROSSMEMBER	Dented / Twisted	2,245.63 FL	*1,245.63 FL
19	2		*ENGINE MOUNTINGS	Not Necessary	311.20 FL	*- FL
20	1		*GEAR BOX MOUNTING	Not Necessary	162.60 FL	*- FL
21	1		*RADIATOR ASSY	Bent / Twisted	2,119.50 FL	*1,840.69 FL
22	1		*RADIATOR BOTTOM HOSE	Cut	142.20 FL	*112.50 FL
23	1		*RADIATOR FAN COWLING	Cracked	281.90 FL	*211.65 FL
24	1		*AIR INTERCOOLER	Not Necessary	1,232.56 FL	*- FL
25	2		*REAR SHOCK ABSORBERS - L/R	Not Necessary	379.20 FL	*- FL
26	1		*REAR LEAF SPRING - RH	Twisted / Bent	761.90 FL	*761.90 FL
27	1		*REAR LEAF SPRING U BOLT BRACKET - RH	Bent	186.50 FL	*186.50 FL
28	1		*REAR AXLE HOUSING	Serviceable	4,352.23 FL	*- FL
29	1		*REAR WHEEL HUB SHAFT - RH	Not Necessary	435.23 FL	*- FL
30	2		*REAR WHEEL HUB SHAFT OIL SEALS	Not Necessary	225.20 FL	*- FL
31	2		*REAR WHEEL HUB SHAFT BEARINGS	Not Necessary	333.00 FL	*- FL
32	1		*REAR PROPELLER SHAFT	Not Necessary	1,203.56 FL	*- FL
33	1		*REAR WHEEL GUARD - RH	Repair	261.90 FL	*- FL
34	1		*REAR EXHAUST SILENCER BOX	Repair	961.50 FL	*- FL
35	1		*FRONT NO. PLATE	Bent	40.00 FS	*14.00 FS
36	1		*FRONT TYRE - RH	Not Necessary	240.00 FS	*- FS
37	1		*BOT POWER STEERING FLUID	Not Necessary	50.00 FS	*- FS
38	1		*BOT BRAKE FLUID	Not Necessary	40.00 FS	*- FS
39	1		*BOT RADIATOR COOLANT	Not Necessary	65.00 FS	*- FS

Report was unsubmitted during this print-out.

No.	Qty	Part No.	Particulars	Condition	Repairer's	Amount
40	1		*REAR WHEEL RIM - RH	Not Necessary	180.00 FS	*- FS
41	2		*REAR TYRES - RH	Not Necessary	360.00 FS	*- FS
42	1		*TIN GEAR OIL	Not Necessary	120.00 FS	*- FS
43	1		*FRONT SHOCK ABSORBERS - L/R	O/S Bent	379.20 FL	*189.60 FL
44	1		*FRONT WHEEL RIM - RH	Not Necessary	250.00 FS	*- FS

F=Franchise part. S=SpcNett. L=ListItemDisc.

Sub Total (S\$)	32,269.17	11,603.35
- List Item Discount on L Items 25.00/25.00% (S\$)	7,731.04	2,897.34
Total Parts (S\$)	24,538.13	8,706.01

Report was unsubmitted during this print-out.

Recommended Miscellaneous Items

There are no new miscellaneous items selected.

Recommended Labour

No	Particulars	Lab.Type	Repairer's	Amount
Labour Items				
1	TOWING CHARGES	New	300.00	180.00
2	TO CHECK FRONT ELECTRICAL WIRING	New	50.00	20.00
3	TO REMOVE, REFIX FRONT UNDERCARRIAGE	New	650.00	350.00
4	TO REMOVE, REFIX REAR UNDERCARRIAGE	New	450.00	300.00
5	TO CHECK WHEEL ALIGNMENT	New	120.00	60.00
6	TO REMOVE, REFIX ENGINE PARTS	New	250.00	0.00
7	TO APPLY PUTTY, SAND, RESPRAY PAINTING & ETC	New	450.00	200.00
8	PANEL BEATING, CUT, WELD, REMOVE & REPLACING ABOVE PARTS	New	600.00	300.00
Gross Labour Cost (S\$)			2,870.00	1,410.00

Report was unsubmitted during this print-out.

< END OF ESTIMATES >