

22/03/2002

ASS. REC. BY:

REF:

CS/FCL18020919 / Bq b22

Special Instruction:

Surveyor:

ASSIGNMENT (Office)

From (Person):

WS Sathara

of

FCL

Date/Time:

15.11.2018 7:02pm

Estimated Cost:

Bill to:

OD / TP / WS / TP RES / OD RES / EVA / INV / MV / CS

To Inspect Vehicle No:

SKB 2782Y

Insured:

SHB 4763A

at Workshop m/s

Polymath Garage

Tel:

of

81k 1 Kaki Bukit Ave 6 #02-02

Policy No:

Claim No:

018008197MTSH

Sum Insured:

Excess:

Make of Veh:

D.O.A.

16/12/08

(Client's Record)

CA / REV / REP. / REV 24 HRS Wp:

H.O.D. Endorsement:

Date/Time:

20.11.2018 8:49am

Person Contacted:

John

Vehicle IN/OUT

Date/Time	Action/Instruction (X) Estimate
	SKB 2782Y - X
	SHB 4763A - NA / AU18020848 / 13
05/12/18 @ 5.06pm	revised to Sathara by email.
01/3/19 @ 1.44pm	Confirmed with Sebastian is \$3500, 4 days.
	(Red \$4425.84, 56%)

PRS

REF: FCL

ASSIGNMENT

From: _____ Date: 20-11-2018
 Estimated Cost: _____
OD / TP / WS / TP RES / OD RES / EVA / INV / MV
 To Inspect Vehicle No: SKB 2782Y
 at Workshop m/s Polymath Garage
 of Blk 1 Kaki Bukit Ave 6 # 02-02
 Insured: _____
 Policy No. _____
 Claims No. _____
 Sum Insured: _____ Excess: _____
 (Client's Record)
 Make of Veh: _____

(Policy Condition)

Remark: The veh had commenced its repair at the time of inspection.

N/S	O/S

Bal. or Market Value: \$36K
 IDAC Accident Rpt: _____ Consistent? : Yes or No
 GIA / PR Seen: _____ Consistent? : Yes or No
 Est. Repairs: 4 days Res.: Yes or No
 Lum Sum: _____ % 3 Val.: Yes or No
 CA / REV / REP. / 24 HRS
 Date: _____ Person Contacted: _____
 Vehicle: IN / OUT

Veh No: SKB 2782 Yr Regn: 20/5/2011
 Type: M.Car / M.Cycle / Bus / Van / Lorry / Taxi / Prime Mover /
 Truck / Trailer or
 Make: HONDA FREED c.c. 1496
 Colour: BLACK A/C: Insured / Std / NI / NA
 Sp. Reading: 137471 T/Radio: Insured / Std / NI / NA
 Eng/No: LISA2340005
 C/No: GB 31039533
 Gen. Cond: Good / Fair / Poor / Burnt
 Steering: Inorder / Jammed / Leaked / Burnt or
 Brake: Inorder / Jammed / Leaked / Burnt or
 Modl: Nil / S/Rim / STD A/Rim or
 Tyre Size: F: 185/65/14
 R: 185/65/14
 BS / DUN / EXNOVA / GY / FS / LIZA / MIC / OHTSU / PIR / SUMI /
 TOYO / YOKO or
 Front Rear
 R/Bal. 6 mm R/Bal. 6 mm
 L/Bal. 6 mm L/Bal. 6 mm
 D.O.A. 16/11/18 D.O.I. 20/11/18 1330
 Survey held at Polymath Garage
 Des. of Damages: Frt / Rear / O/S / N/S / U/C / Rooftop or
 The U/C / Chassis frame / Body Structure affected due to collision.

Date / Time	Action / Instruction
	<u>INV 26/11/18 \$36,000</u>
	<u>RV 22/11/18</u>
	<u>NU 3.5/18/18</u>

RECEIVED 05 MAR 2019

Date/Time, File Pass to? ☐ : Preli. Report
05/3/19 ☐ : Final Report
 Date/Time, File Return to?
 2)
 Report Format : TP
 Lump Sum / I.B.I. (\$) 3500

Days Of Repair: 4
 Resurvey No. of Trip:
 Add Fee: ☐ : Site Insp (\$)
☐ : Interview (\$)
☐ : Tech. Invs (\$)
☐ : Weekend (\$)

Survey Fee:	<u>150</u>
Transportation:	<u>50</u>
S + RS, SI	
Photos	<u>35</u>
Others	
TOTAL	<u>235</u>

Tram line
22/11/18

MOTOR SURVEY ASSIGNMENT

Date	19-11-2018	Our Ref No. D18008197MFSH
Accident Date	16-11-2018	Claim Type. Third Party
Insured Vehicle	SHB4763A	Third Party Vehicle. SKB2782Y
Survey Location	1 KAKI BUKIT AVENUE 6#02-02 AUTOBAY	
Contact Person.	MR NIGEL ONG/MR JOHN PHOON	
Contact No.	65330212/ 82289818	Fax No. 63383536
Survey Type	WITHOUT PREJUDICE:	
Appointed Surveyor	LKK AUTO CONSULTANTS PTE LTD	
Contact Person	NA	Fax No. 68416315
Contact Number.	NA	

FOR DIRECT SETTLEMENT

Please submit to us the Tax Invoice together with letter of claim for Rental OR Loss of use (based on NIMA Benchmark rates) together with your survey report.

THIRD PARTY SURVEY REQUEST

Cc : Workshop	POLYMATH GARAGE PTE LTD	Attention. NIL
Cc : TP Solicitor	HIN TAT AUGUSTINE & PARTNERS	TP Solicitor Fax No. NA
Officer Incharge	SITHARA	

IMPORTANT NOTE

Kindly submit the survey report via CWS within 14 days for survey assignment and 7 days for re-inspection.
This is a computer generated letter, no signature required.

Shiau Chan (LKKAUTO)

From: Shiau Chan (LKKAUTO)
Sent: Friday, 1 March 2019 1:44 PM
To: enquiry@polymathgarage.com.sg
Cc: SUR
Subject: TP VEHICLE SKB 2782Y / OI VEHICLE SHB 4763A (FCI-TP) DOA: 16/11/2018

Dear Sebastian,

WITHOUT PREJUDICE

As spoken with you.

Confirm Lump Sum \$3,500.00 and 4 repair days.

Best Regards,

Shiau Chan (Ms) | Case Handler

LKK Auto Consultants Pte Ltd

Phone: 6256-3561 | email: siewsc@lkkauto.com | fax: 6256-4315

Blk 51, Paya Ubi Industrial Park, Ubi Avenue 1, #02-25 | S(408933)

Shiau Chan (LKKAuto)

From: Shiau Chan (LKKAuto)
Sent: Wednesday, 5 December 2018 5:06 PM
To: 'Claim Workflow System'; assignments
Cc: Sithara; SUR
Subject: RE: SURVEY ASSESSMENT - D18008197MFSH/2
Attachments: CSFCI18020919Bqb.pdf

Dear Sithara,

Enclosed herewith preliminary advice of SKB 2782Y.

Best Regards,

Shiau Chan (Ms) | Case Handler

LKK Auto Consultants Pte Ltd

Phone: 6256-3561 | email: siewsc@lkkauto.com | fax: 6256-4315

Blk 51, Paya Ubi Industrial Park, Ubi Avenue 1, #02-25 | S(408933)

From: Catherine Chong (LKK Auto) [<mailto:admin-d@lkkauto.com>]
Sent: Tuesday, 20 November, 2018 8:52 AM
To: 'CWS Motor Claims' <cwsmotorclaims@msfirstcapital.com.sg>; 'ASSIGNMENTS@LKKAUTO.COM' <ASSIGNMENTS@LKKAUTO.COM>
Cc: 'Sithara' <Sithara@msfirstcapital.com.sg>
Subject: RE: SURVEY ASSESSMENT - D18008197MFSH/2

Dear Sir / Madam,

Thank you for the assignment.

Best Regards,

Catherine Chong | Admin

LKK Auto Consultants Pte Ltd

Phone: 6741-8434 | email: assignments@lkkauto.com | fax: 6256-4315

Blk 51, Paya Ubi Industrial Park, Ubi Avenue 1, #02-25 | S(408933)

From: CWS Motor Claims [<mailto:cwsmotorclaims@msfirstcapital.com.sg>]
Sent: Monday, 19 November, 2018 7:02 PM
To: ASSIGNMENTS@LKKAUTO.COM
Cc: CWS Motor Claims <cwsmotorclaims@msfirstcapital.com.sg>; Sithara <Sithara@msfirstcapital.com.sg>
Subject: PRI: SURVEY ASSESSMENT - D18008197MFSH/2

Dear Sir/Mdm,

We refer to the above reference.

Please find attached the necessary documents for survey.

Kindly submit your report via CWS within the next 14 days.

Note: All the accident reports are uploaded into CWS for your perusal.

Best Regards,
Admin Team



Auto
Consultants
Pte Ltd

51 UBI AVE 1, #01-25 PAYA UBI INDUSTRIAL PARK, SINGAPORE 408933 TEL : (065) 62563561 FAX : (065) 62564315

Your Ref: D18008197MFSH

Date: 05 December 2018

Our Ref: CS/FCI18020919/Bqb

The Motor Claims Department
First Capital Insurance Ltd

Dear Sir/Madam,

INITIAL INSPECTION REPORT OF VEHICLE NO. SKB 2782Y .

Please be informed that we had conducted the inspection of the abovementioned vehicle on 20/11/2018 at the premises of M/s POLYMATH GARAGE. and have the following to report:-

Workshop Estimate Amount	: S\$ <u>7,925.84</u> .
Revised Estimate Amount	: S\$ <u>4,803.60</u> .
"Check" Items Amount	: S\$ <u>281.28</u> .
Market Value	: S\$ <u>-</u> .
LTA Reimbursement Value	: S\$ <u>-</u> .
Nett Value	: S\$ <u>-</u> .

Description of Damage:

The vehicle sustained damages at the front portion.

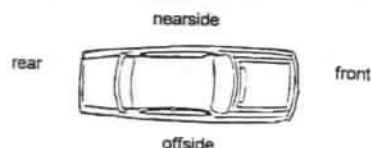

Yours faithfully

Lim T.G.
Automotive Assessor

> Back to OneMotoring

Enquire PARF/COE Rebate for Registered Vehicle

Vehicle Owner Particulars	
Owner ID Type:	Company
Owner ID:	9138M
Vehicle Details	
Vehicle No.:	SKB2782Y
Vehicle to be Exported:	No
Intended Deregistration Date:	22 Nov 2018
Vehicle Make:	HONDA
Vehicle Model:	FREED 1.5G A
Primary Colour:	Black
Manufacturing Year:	2008
Engine No.:	L15A2340005
Chassis No.:	GB31039533
Maximum Power Output:	87.0 kW (116 bhp)
Open Market Value:	\$19,044.00
Original Registration Date:	12 May 2011
First Registration Date:	12 May 2011
Transfer Count:	1
Actual ARF Paid:	\$19,044.00
Intended PARF Rebate Details	
PARF Eligibility:	Yes
PARF Eligibility Expiry Date:	11 May 2021
PARF Rebate Amount:	\$11,426.00
Intended COE Rebate Details	
COE Expiry Date:	11 May 2021
COE Category:	A - Car (1600cc & below)
COE Period(Years):	10
QP Paid:	\$44,790.00
COE Rebate Amount:	\$11,056.00
Total Rebate Amount:	\$22,482.00

The information contained herein is correct as at 22 Nov 2018

OK

D.O.A. 16/11/2018
Bal: 2 yrs 6 months

Dep 13030/2 yr

MV 26,000/2

PV 22,145/2

NV 35/8/2

21/10/18

FREE VALUATION

Let us tell you how much your car can sell for!

No obligations and it's FREE!

How much is my car worth?



Post an Advertisement
Sell it yourself! Advertise it at just
\$58 until it's SOLD!

Post an Ad

Advertiser Login

Ways of Selling

Nov 2017 Estima Aeras Premium Moonroof @ \$138K



Year End Clearance Sale! Depre
ONLY \$12 Plus, \$0 Down
Payment Or Bank loan 1.98%
Privilege Motors StarAd

HIN LUNG AUTO
Ho Bee Group
One Stop Car Hub
Finance, Insurance, Workshop
New and Used Cars
30 years of car sale

Browse by Category ▼

Sort by Date Posted ▼

100 results/page ▼

14 vehicles

Honda Freed

Advanced Search

	Make	Model	Price	Depreciation	Reg Date	Eng Cap	Mileage	Veh Type	Status
Search Selection	Honda Freed		Any	Any	2010	Any	Any	Any	All

**Honda Freed 1.5A G**

\$25,500

\$10,880 /yr

27-Apr-2010

1,496 cc

96,636 km

MPV

Available

(100% Showroom Condition!) Buy With Ease From CaseTrust Accredited Dealer. Vehicle Comes With 6 Months Engine And Gearbox Protection Plan With 24/7 Roadside Assistance And Replacement Vehicle Coverage...

Sincere Motoring Pte Ltd

Posted: 21-Nov-2018

Tags: 2010 Honda Freed, 2010 honda freed, Honda Freed, honda freed, Honda, Freed, freed, Used Honda

PREMIUM AD

**Honda Freed 1.5A G**

\$29,800

\$13,030 /yr

26-May-2010

1,496 cc

118,000 km

MPV

Available

Drove By Lady Owner Previously. Low Mileage And Very Well Maintained. Clean & Spacious Interior, Can Sit Up To 7 Passengers Comfortably. Welcome Trade In, Call Our Sales Executive Now For Viewing An...

Car (S) Pte Ltd

Posted: 19-Nov-2018

Tags: 2010 Honda Freed, 2010 honda freed, Honda Freed, honda freed, Honda, Freed, freed, Used Honda

PREMIUM AD

**Honda Freed 1.5A**

\$26,800

\$12,060 /yr

14-Jan-2010

1,497 cc

160,000 km

MPV

Available

High Spec Unit! Twin Power Door, Side Signal Indicator, Digital Aircon Climate, Twin Front & Rear Sensors With Camera. Car Comes With 1year Comprehensive Shield Support Package Giving You A Peace Of M...

Hua Yang Credit Pte Ltd

Posted: 15-Nov-2018

Tags: 2010 Honda Freed, 2010 honda freed, Honda Freed, honda freed, Honda, Freed, freed, Used Honda

**Honda Freed 1.5A G (OPC)**

-

N.A

15-Jan-2010

1,496 cc

-

MPV

SOLD

New Arrival, Only 1 Owner, Striking Pearl White Paint With Black Leather Interiors, 7 Seater, Very Well Maintained, High Loan Available, Trade In Are Welcome. Call Now, Don't Miss.

Posted: 10-Nov-2018

Tags: 2010 Honda Freed, 2010 honda freed, Honda Freed, honda freed, Honda, Freed, freed, Used Honda

**GET YOUR
COE
RENEWAL
LOAN**

Is your COE expiring? Let us help you renew it!

Getting your COE renewed is easy, fast and affordable. We'll help you renew your COE and get a loan for it. Get the cheapest loan in town and an approval in 2 days without effort! Enquire today.

**Honda Freed 1.5A**

-

N.A

29-Jan-2010

1,497 cc

-

MPV

SOLD

Low Fuel Consumption. Best Family MPV In Town. Very Well Maintained By Previous Owner. Low Down Payment Available. Different Loan Schemes To Suit Your Purchase. Call Our Friendly Sales Executives For ...

Trust Motoring

Posted: 10-Nov-2018

Tags: 2010 Honda Freed, 2010 honda freed, Honda Freed, honda freed, Honda, Freed, freed, Used Honda

PREMIUM AD

**Honda Freed 1.5A G**

-

N.A

31-Mar-2010

1,496 cc

-

MPV

SOLD

95% Loan Available, Cheaper In The Market, Showroom Condition! Low Mileage, Buy With Ease From CaseTrust Accredited Dealer. STA Evaluation Welcome. Viewing Available Daily By Appointment.

Car House Pte Ltd

Posted: 01-Nov-2018

Tags: 2010 Honda Freed, 2010 honda freed, Honda Freed, honda freed, Honda, Freed, freed, Used Honda

Select used cars to Compare or Add to Alert

Shortlist [1]

Honda Freed 1.5A G
26-May-2010

To compare cars,
select from the
search results.

To compare cars,
select from the
search results.

To compare cars,
select from the
search results.

Add to Shortlist

Compare Now

Clear All

SINGAPORE ACCIDENT STATEMENT

IMPORTANT NOTICE

1. Please report correctly the details of the accident to speed up the claims process.
2. This Form must be completed by the Policyholder and/or the Authorised Driver.
3. Information provided must be as truthful and accurate as possible. Any wilful misrepresentation or withholding of material facts may allow insurance companies to repudiate policy liability.
4. The issue and acceptance of this Form by insurance companies is not an admission of policy liability on the part of the insurance companies.
5. **Any false reporting may be referred to the Police for investigation.**
6. This report will be forwarded by the insurers of the GIA Records Management Centre established by the General Insurance Association of Singapore (GIA) for archiving and that copies of this report will, for a fee, be made available upon application by interested parties.
7. By the lodgement of this report to the insurers, you hereby consent to the archiving of this report at the centre and to copies of the report being made available aforesaid.

ACCIDENT STATEMENT	
Date Of Report	19/11/2018 14:39
Date Of Accident	16/11/2018 10:00
Exact Location Of Accident	PIE TWDS TUAS (BEFORE CTE / CITY)
Country/State of Loss	SINGAPORE
DETAILS OF OWN VEHICLE	
Vehicle Registration Number	SKB2782Y
Insured/Policyholder	
Name Of Registered Owner	JAYA FRESH PTE LTD
Co Reg No	201729138M
Email Address	NOEMAIL
Mobile Phone No	
Alternative Phone No	OFFICE-60000000
Vehicle Particulars	
Manufacturer	HONDA
Model	FREED-1.5 (A)
Exact Purpose for which vehicle was being used at time of accident	WORK
Are you claiming under your own insurance policy for repair to your vehicle?	NO
If No, Please state action to be taken	THIRD PARTY
Vehicle Category	COMMERCIAL VEHICLE
Insurance Company	
Name of Insurance Company	AXA INSURANCE PTE LTD
Type Of Coverage	COMPREHENSIVE
Fleet Policy	NO
Policy Number	GA395886/1
Cover Note Number	
Driver	
Name of Driver	WIN NAING SOE
Work Permit No	G330325X
Date Of Birth	08/05/1985
Occupation	OUTDOOR
Date Of Driving Pass	14/07/2017
Driving Experience	1 YEAR AND 4 MONTHS
Gender	MALE
Mobile Number	(LOCAL) +65-91348394
Fax Number	
Contact Number	
EMail Address	NOEMAIL

Address	94B JALAN SENANG
Postcode	418469
Was driver an employee of the Insured's Company	YES
If No, Relationship of the Driver with the Insured	
Vehicle Registration Number of Driver's Own Vehicle	-
	-
	-
Insurance Company of Driver's Own Vehicle	-
	-
	-

General Information of the Accident

Type Of Accident	COLLISION - CHANGE/CROSS LANE
Weather Conditions	CLEAR
Road Surface	DRY

Other Information

Was any foreign vehicle involved in this accident?	NO
Number of vehicles involved in the accident	
Was any body injured in the Accident?	NO
Was any injured conveyed to hospital by ambulance?	NO
Was any other material or property damaged?	YES
I have been approached by unknown person(s) soliciting/offering accident claims assistance.	NO
Number of Passengers (Including Driver)	1

Details of Police Action

Was the accident reported to the police?	NO
If Yes, Please state which Police Station	
Was notice of intended Prosecution given?	NO
If Yes, against whom?	

Circumstances of Accident

Report please Refer to sketch Plan

Attachment(s)

Are accident photos available for attachment?	YES
Was there any video captured by Car Camera?	NO
Was there any audio recorded?	NO

DETAILS OF OTHER VEHICLE PROPERTY 1

Vehicle Registration Number	SHB4763A
Vehicle Make/Model/Colour	
Details Of Properties	
Vehicle Category	TAXI
Name of Driver	
NRIC/Passport Number	
Contact Number	
Address	
Postcode	
Insurance Company Name	
Nature Of Damage	
No. Of Passenger (Including Driver)	

DETAILS OF OTHER VEHICLE PROPERTY 2

Vehicle Registration Number	SFR85P
Vehicle Make/Model/Colour	



Details Of Properties

Vehicle Category	PRIVATE CAR
Name of Driver	
NRIC/Passport Number	
Contact Number	
Address	
Postcode	
Insurance Company Name	
Nature Of Damage	
No. Of Passenger (Including Driver)	

Sketch Plan

SKETCH PLAN

IMPORTANT NOTICE

1. Please report correctly the details of the accident to speed up the claims process.
2. This Form must be completed by the Policyholder and/or the Authorised Driver.
3. Information provided must be as truthful and accurate as possible. Any wilful misrepresentation or withholding of material facts may allow insurance companies to repudiate policy liability.
4. The issue and acceptance of this Form by insurance companies is not an admission of policy liability on the part of the insurance companies.
5. Any false reporting may be referred to the Police for investigation.
6. The report will be forwarded by the Insurers of the GIA Records Management Centre established by the General Insurance Association of Singapore (GIA) for archiving and that copies of this report will for a fee be made available upon application by interested parties.
7. By the lodgment of this report to the Insurers, you hereby consent to the archiving of this report at the centre and to copies of the report being made available aforesaid.
8. **Consent under the Personal Data Protection Act (PDPA)**

I understand, acknowledge, agree and consent that:

- (a) My Insurer, my workshop and the General Insurance Association of Singapore ("GIA") may/are permitted to collect, use, disclose and/or process my personal data/personal information set out in this [form] and any other personal information provided by me or possessed by my insurer (collectively the "Personal Information") and disclose and transfer such Personal Information to all insurer(s) who have insured vehicle(s) involved in this accident (all insurer(s) who have insured vehicle(s) involved in this accident shall be collectively referred to as the "Insurers"), the Insurers' lawyers/law firms, the Monetary Authority of Singapore and any relevant government agency/authority (such as the police), for the purpose(s) of:
- (i) processing, handling and/or dealing with my claims including the settlement of the claims and any necessary investigations relating to the claims;
 - (ii) investigating the accident and/or my claims;
 - (iii) carrying out and/or dealing with my instructions or responding to any enquiries by me;
 - (iv) administering my claims (including the mailing of correspondence, statements, invoices, reports or notices to me, which could involve disclosure of certain personal data about me to bring about delivery of the same as well as on the external cover of envelopes/mail packages); and/or
 - (v) complying with applicable law in administering, processing, handling and/or dealing with my claims. (collectively the "Purposes")
- (b) all insurer(s) who have insured vehicle(s) involved in this accident and the Insurers' lawyers/law firms, may/are permitted to collect, use, disclose and/or process my Personal Information for one or more of the above Purposes; and
- (c) my Personal Information may/can be disclosed by any of the Insurers and/or GIA to their third party service providers or agents (including their lawyers/law firms), which may be sited outside of Singapore, for one or more of the above Purposes.
- (d) my Personal Information will also be collected and used to compile claims history for the purpose of fraud detection, investigation and management in present and all future claims.
- (e) the information so collected under (d) above may be shared / disclosed:
- (i) to all insurers and/or any other third parties that assist in evaluating, investigating, controlling or managing fraud, regulators, law enforcement and government agencies as reasonably required for the purposes stated, or
 - (ii) for complying with requirements under any regulations, laws or court orders.



Policyholder's Signature
Date & Time:

Driver's Signature
(If driver is not the policyholder)
Date & Time:

Reporting Centre Personnel's Signature
Name: Nur Huda
NRIC/FIN No.: 371318090

Sketch Plan #2

SKETCH PLAN

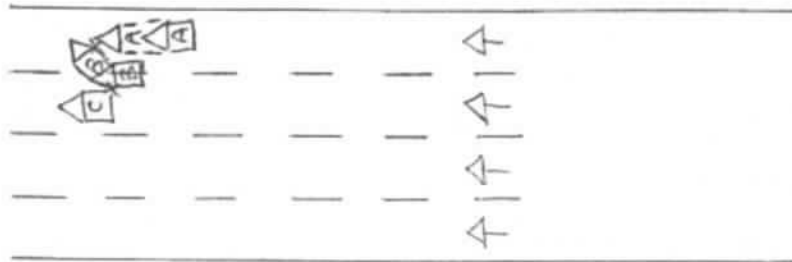

Accident before city.

VEHICLE :

A:

B:

C:

DESCRIBE CIRCUMSTANCES OF THE ACCIDENT

ON THE STATED DATE & TIME, I WAS TRAVELING ON LANE 1
TOWARD PIE TUNAS. VEHICLE "B" SIGNAL LEFT TO FILTER LANE 2
WHILE VEHICLE "B" FILTER TO LANE 2, I PROCEED FORWARD.
ALL OF A SUDDEN VEHICLE "B" ABRUPTLY SWERVE TO MY LANE
AND HITS MY FRONT LEFT SIDE AND MY VEHICLE LOST CONTROL
AND HITS ONTO RIGHT SIDE BARRIER CAUSED MY RIGHT FRONT
SIDE DAMAGE. I ALIGHTED AND REALISE VEHICLE "B" COLLIDED
ONTO VEHICLE "C" BEFORE COLLIDED ONTO MY VEHICLE.

DECLARATION

I/We declare the foregoing particulars are true in every respect.

Policyholder's Signature
Date & Time:

Driver's Signature
(If driver is not the policyholder)
Date & Time:

Reporting Centre Personnel's Signature
Name:
NRIC/FIN No.: 571313050



Polymath garage

Polymath Garage Pte Ltd
AutoBay@Kaki Bukit, 1 Kaki Bukit Ave 6 #02-02.
Singapore 417883
24 Hour : +65 8228 9818
Phone: +65 6871 8861 | Fax: +65 6871 8814
Email : enquiry@polymathgarage.com.sg

19/11/2018

Estimated repair checklist

Vehicle Registration No. : SKB2782Y

Vehicle Make/Model : Honda/Freed

QTY List Items:

			Amount \$	
1	Front	bumper	953.00 1,265.60	DDV
2	Front	bumper side retainers - L/R @ 48.60	97.20	NECV
1	Front	bumper reinforcement	351.60	? NNX
10	Front	bumper clips @ 4.50	45.00	NECV
1	Front	fender - LH	584.60	DDV
1	Front	fender signal lamp	58.80	NNX
1	Front	fender inner shield	146.20	TN
15	Front	fender inner shield clips @ 4.50	67.50	NECV
1	Front	headlamp - LH	1,035.50	SCR
1	Front	headlamp lower bracket	68.50	BT
1	Front	shock absorber	481.90	
1	Front	shock absorber top mount	130.60	
1	Front	lower arm	460.80	
1	Front	knuckle arm	491.20	NNX
1	Front	wheel hub	241.60	
1	Front	wheel bearing	170.00 181.90	NECV
1	Front	anti roll bar	411.20	NNX
1	Front	anti roll bar link	112.60	NNX
1	Front	LH Bracket		
		Sub-total	6,232.30	
		Less 20%	1,246.46	
		Total List	4,985.84	

BRV LIM

65.00

Days of repair 4

QTY Special Nett Items:

1	Front	sport wheel - LH	330 550.00	CUTV
1	Front	tyre - LH	250.00	NNX
		Total Special Nett	800.00	

Labour Charges:

To check front electrical wiring
To remove, refix front undercarriage
To check wheel alignment
To respray undercoating
To respray painting & etc
Panel beating, cut, weld, remove & replacing above parts

LKK Auto Consultants hence notify the Repairer of the following:

- To resurvey before/after spray painting
- To display damaged part(s) during resurvey
- Parts prices are subject to confirmation
- Third party survey is on a "Without Prejudice" basis
- No illegal modification(s) is allowed
- Supplementary item(s) must be resurveyed and is subject to final approval from Insurance Company

Acknowledged by Repairer
Signature:
Date:

Total Labour 2,140.00

ESTIMATE PARTS AND LABOUR GRAND TOTAL \$

7,925.84



LKK Auto Consultants Pte Ltd

51 Ubi Ave 1 #01-25 Paya Ubi Industrial Park, Singapore 408933

TEL: 6256 3561 FAX: 6256 4315

Reg. No: 199607198R GST Reg. No. 19-9607198-R

Affiliated to Federation Internationale Des Experts En Automobile

MS FIRST CAPITAL INSURANCE LTD

Ref : CS/FCI18020919/Bqbe2

36 ROBINSON ROAD
#16-01 CITY HOUSESINGAPORE 068877

Date : 06-03-2019



Code : FCI2

1. Policy Particulars :- THIRD PARTY CLAIM

Insured Veh.	SHB 4763A	Veh. Inspected	SKB 2782Y
Policy No.		Coverage (\$)	0.00
Claim No.	D18008197MFSH	Excess (\$)	0.00
Assign From	SITHARA	Assign Date	19/11/2018

2. Vehicle Particulars & Condition

Make & Model	HONDA FREED	c.c	1496
Engine No.	HIDDEN	Year of Reg.	2011
Chassis No.	GB31039533	Colour	BLACK
Odometer	137471	Steering	IN ORDER
Brakes	IN ORDER	Modification	SPORTS RIM
General	FAIR		

3. Conditions of Tyres

	Size	Make	Balance
R/H Front Tyre	185/65 R14	YOKOHAMA	6 mm
L/H Front Tyre	185/65 R14	YOKOHAMA	6 mm
R/H Rear Tyre	185/65 R14	YOKOHAMA	6 mm
L/H Rear Tyre	185/65 R14	YOKOHAMA	6 mm

4. Description of Damages

THE VEHICLE SUSTAINED DAMAGES AT THE FRONT N/S PORTION. DAMAGES SEE DETAILS.

5. General Information

Accident Date	16/11/2018	Inspection Date	20/11/2018
Survey held at	POLYMATH GARAGE - BLK 1 KAKI BUKIT AVE 6 #02-02		
Repairer	-		

5a. Remarks

AA)DAMAGES CONSISTENT TO ACCIDENT REPORT. B)THE INSPECTION WAS CONDUCTED ON A"WITHOUT PREJUDICE" BASIS. C)IN ACCORDANCE TO YOUR INSTRUCTIONS, WE HAVE NOT AUTHORISED REPAIRS.

5b. Estimate Days of Repair

ESTIMATED NORMAL PERIOD FOR REPAIR:	4 Working Days
-------------------------------------	----------------



LKK Auto Consultants Pte Ltd

51 Ubi Ave 1 #01-25 Paya Ubi Industrial Park, Singapore 408933

TEL: 6256 3561 FAX: 6256 4315

Reg. No: 199607198R GST Reg. No. 19-9607198-R

Page No.:1 of 2

ADJUSTMENT ON REPAIR COST FOR VEHICLE NO. SKB 2782Y

Qty	Description of Parts	Condition	Estimate By Workshop (\$)	Our Adjusted (\$)
<u>REPLACEMENT OF PARTS</u>				
1	FRONT BUMPER	DENTED	1,265.60	988.00
2	FRONT BUMPER SIDE RETAINERS - L/R @\$48.60	NECESSARY	97.20	90.00
1	FRONT BUMPER REINFORCEMENT	NOT NECESSARY	351.60	-
10	FRONT BUMPER CLIPS @\$4.50	NECESSARY	45.00	45.00
1	FRONT FENDER - LH	DENTED	584.60	584.60
1	FRONT FENDER SIGNAL LAMP	NOT NECESSARY	58.80	-
1	FRONT FENDER INNER SHIELD	TORN	146.20	146.20
15	FRONT FENDER INNER SHIELD CLIPS @\$4.50	NECESSARY	67.50	45.00
1	FRONT HEADLAMP - LH	SCRATCHED	1,035.50	1,035.50
1	FRONT HEADLAMP LOWER BRACKET	BENT	68.50	68.50
1	FRONT SHOCK ABSORBER	NOT NECESSARY	481.90	-
1	FRONT SHOCK ABSORBER TOP MOUNT	NOT NECESSARY	130.60	-
1	FRONT LOWER ARM	NOT NECESSARY	460.80	-
1	FRONT KNUCKLE ARM	NOT NECESSARY	491.20	-
1	FRONT WHEEL HUB	NOT NECESSARY	241.60	-
1	FRONT WHEEL BEARING	NECESSARY	181.90	170.00
1	FRONT ANTI ROLL BAR	NOT NECESSARY	411.20	-
1	FRONT ANTI ROLL BAR LINK	NOT NECESSARY	112.60	-
1	FRONT L/H BRACKET	BROKEN	65.00	65.00
	LESS 20% DISCOUNT		-1,259.46	-647.56
			5,037.84	2,590.24
<u>SPECIAL NETT ITEMS</u>				
1	FRONT SPORT WHEEL - LH (SN)	CUT	550.00	330.00
1	FRONT TYRE - LH (SN)	NOT NECESSARY	250.00	-
			800.00	330.00
<u>LABOUR</u>				
	TO CHECK FRONT ELECTRICAL WIRING.		40.00	40.00
	TO REMOVE, REFIX FRONT UNDERCARRIAGE.		300.00	100.00
	TO CHECK WHEEL ALIGNMENT.		120.00	60.00
	TO RESPRAY UNDERCOATING.		80.00	60.00

Report Ref No. CS/FCI18020919/Bqbe2



LKK Auto Consultants Pte Ltd

51 Ubi Ave 1 #01-25 Paya Ubi Industrial Park, Singapore 408933

TEL: 6256 3561 FAX: 6256 4315

Reg. No: 199607198R GST Reg. No. 19-9607198-R

Page No.:2 of 2

Qty	Description of Parts	Condition	Estimate By Workshop (\$)	Our Adjusted (\$)
	TO RESPRAY PAINTING & ETC.		800.00	600.00
	PANEL BEATING, CUT, WELD, REMOVE & REPLACING ABOVE PARTS.		800.00	600.00
			2,140.00	1,460.00
GRAND TOTAL			7,977.84	4,380.24
RECOMMENDED COST OF LUMP SUM REPAIRS (TO ITS PRE-ACCIDENT CONDITION)				3,500.00

Report Ref No. CS/FCI18020919/Bqbe2

LIM TEOW GUAN

Automotive Assessor

HO LEONG CHUAN

Automotive Assessor

DISCLAIMER OF LIABILITY TO THIRD PARTIES:- This Report is made solely for the use and benefit of the Client named on the front page of this Report.

No liability of responsibility whatsoever, in contract or tort, is accepted to any third party who may rely on the Report wholly or in part. Any third party acting or relying on this Report, in whole or in part, does so at his or her own risk.