

NATIONAL Assessment Centre Services

Port 1 Jan 2003

MNA 118149666

| | | | |
|---------------------------|--|-----------------------|---------|
| Date In: 19/11/18 16:11 | Job description | Date & Time Completed | Done by |
| Ref No: NA/ 0018020903/64 | SAS e-filing | | |
| Veh No: PC 1525 R. | E-mail (within 3hrs, AIC 2hrs) | | |
| D.O.A: 19/11/18 14:45 | I-Motor Claim Form | | |
| OD / TP / Reporting Only | I-Motor W/O (Within: OD 2hrs, TP 4hrs) | | |
| | I-Photo Uploaded | | |
| TP Insurer: | Assessment/Survey Report | | |
| | Ass't Report by Fax / Hand to Owner/Wksp | | |

Preferred Wksp / INC Assgn Wksp / QW: (

Tel:

Fax:

TP Particulars:

Veh No:

Barricade

INC () / Non-INC ()

Owner / Driver: (

Tel:

Policy No: (

Period: (

Cover Type: (

Confirmed by: (

Date:

Time:

Insured/Driver Liability: (

%)

[Note-Est. Status (WO): N: 0-20%; P: 21-79% P: 80-100%]

Year of Registration: (

Warranty: YES (

/ NO (

Excess: (\$

)

Loading: \$1,000 (

/ \$2,000 (

)

General Remarks:

() Walk-In Customer: Customer's information strictly Confidential & Strictly NO refer of repaler.

() Total Loss Case: to e-mail Insurer URGENTLY.

Drive-In (

/ Towed-In (

); Invoice: YES (

/ NO (

); Towing Co: (

Remarks:

(INC Refine: 6788 6616)

Date & Time Completed

Done by

1) Apply for Transport Allowance () / Courtesy Car ()

2) QC Check / Post Repair Inspection ()

3) Upload Resurvey Photo [Repair Cost > \$3000] ()

Injury:

Date/Time

Actions

NA 1807599

Claimant's Particulars:

Driver/Owner:

Contact No:

Damaged Portion:

QC Checked by (Engr-In-Charge):

Auditors' Comments:

Ref. 1:

Ref. 2 / 3:

Invoice Preparation Checklist

Am (\$)

Am (\$)

Add Bill

1) AR: Accident Reporting (\$30);

30.00

2) DA: Damage Assessment (\$100); INC (\$80)

3) TP: Towing Fee

\$40/\$45

4) FT: Follow-Through Survey

\$120

5) PT: Follow-Through Survey (Resurvey)

\$30

For claiming against INC Only (wof 10 Jan 2003)

6) TR: Re-Inspection

\$75

7) NI: Idao DA + SMRT Survey

\$160

8) NTUC Additional Services:-

ON:

*N5: Courtesy Car / Tpt Allowance

\$5

*N6: Repair Co-ordination

\$10

*N7: Post Repair Inspection

\$25

*N8: DV / Collect Excess Coordination

\$5

TP (N11): TP (Non INC) against INC

\$20

9) N12: Idao Mobile

\$0

Invoice dated

Fee Charged

Invoice dated

Fee Charged

SINGAPORE ACCIDENT STATEMENT

IMPORTANT NOTICE

1. Please report correctly the details of the accident to speed up the claims process.
2. This Form must be completed by the Policyholder and/or the Authorised Driver.
3. Information provided must be as truthful and accurate as possible. Any wilful misrepresentation or withholding of material facts may allow insurance companies to repudiate policy liability.
4. The issue and acceptance of this Form by insurance companies is not an admission of policy liability on the part of the insurance companies.
5. Any false reporting may be referred to the Police for investigation.
6. This report will be forwarded by the insurers of the GIA Records Management Centre established by the General Insurance Association of Singapore (GIA) for archiving and that copies of this report will, for a fee, be made available upon application by interested parties.
7. By the lodgement of this report to the insurers, you hereby consent to the archiving of this report at the centre and to copies of the report being made available aforesaid.

ACCIDENT STATEMENT

| | |
|----------------------------|-----------------------------------|
| Date Of Report | 19/11/2018 16:11 |
| Date Of Accident | 19/11/2018 14:45 |
| Exact Location Of Accident | EXIT POINT OF ORCHARD GRAND COURT |
| Country/State of Loss | SINGAPORE |

DETAILS OF OWN VEHICLE

| | |
|-----------------------------|-----------------------------|
| Vehicle Registration Number | PC1525R |
| Insured/Policyholder | |
| Name Of Registered Owner | BETHANY PRESBYTERIAN CHURCH |
| Co Reg No | - |
| Email Address | NOEMAIL |
| Mobile Phone No | |
| Alternative Phone No | OFFICE-62800011 |

Vehicle Particulars

| | |
|--|--------------------|
| Manufacturer | TOYOTA |
| Model | HIACE |
| Exact Purpose for which vehicle was being used at time of accident | WORKING |
| Are you claiming under your own insurance policy for repair to your vehicle? | NO |
| If No, Please state action to be taken | REPORTING ONLY |
| Vehicle Category | COMMERCIAL VEHICLE |

Insurance Company

| | |
|---------------------------|-------------------------------|
| Name of Insurance Company | UNITED OVERSEAS INSURANCE LTD |
| Type Of Coverage | COMPREHENSIVE |
| Fleet Policy | NO |
| Policy Number | DHOM110125281205 |
| Cover Note Number | - |

Driver

| | |
|----------------------|------------------------|
| Name of Driver | YU CHIEN CHUNG |
| NRIC No | S2723026A |
| Date Of Birth | 30/06/1958 |
| Occupation | OUTDOOR |
| Date Of Driving Pass | 22/12/1995 |
| Driving Experience | 22 YEARS AND 10 MONTHS |
| Gender | MALE |
| Mobile Number | (LOCAL) +65-91276498 |
| Fax Number | |
| Contact Number | |
| Email Address | NOEMAIL |

| | |
|---|------------------------------|
| Address | BLK 241 HOUGANG ST 22 #11-41 |
| Postcode | 530241 |
| Was driver an employee of the Insured's Company | YES |
| If No, Relationship of the Driver with the Insured | |
| Vehicle Registration Number of Driver's Own Vehicle | - |
| | - |
| | - |
| Insurance Company of Driver's Own Vehicle | - |
| | - |
| | - |

General Information of the Accident

| | |
|--------------------|--------------|
| Type Of Accident | NO COLLISION |
| Weather Conditions | DRIZZLING |
| Road Surface | DRY |

Other Information

| | |
|---|----------------------|
| Was any foreign vehicle involved in this accident? | NO |
| Number of vehicles involved in the accident | |
| Was any body injured in the Accident? | NO |
| Was any injured conveyed to hospital by ambulance? | |
| Was any other material or property damaged? | YES |
| I have been approached by unknown person(s) soliciting/offering accident claims assistance. | NO |
| Number of Passengers (Including Driver) | 2 |
| Passenger 1 | NAME: : HAO TAN FENG |
| | GENDER: : FEMALE |

Details of Police Action

| | |
|---|----|
| Was the accident reported to the police? | NO |
| If Yes, Please state which Police Station | |
| Was notice of intended Prosecution given? | NO |
| If Yes, against whom? | |

Circumstances of Accident

I WAS EXITING FROM THE ORCHARD GRAND COURT, AFTER SCAN THE IU MACHINE, I STARTED TO MOVE BUT I NEVER NOTICED THE BARRIER HAVEN'T OPEN. AS THE RESULT, MY VEH FRONT PORTION TOUCH ONTO THE BARRIER.

Attachment(s)

| | |
|---|-----|
| Are accident photos available for attachment? | YES |
| Was there any video captured by Car Camera? | NO |
| Was there any audio recorded? | NO |

DETAILS OF OTHER VEHICLE PROPERTY 1

| | |
|-----------------------------|------------|
| Vehicle Registration Number | |
| Vehicle Make/Model/Colour | BARRIER |
| Details Of Properties | |
| Vehicle Category | NA/UNKNOWN |
| Name of Driver | |
| NRIC/Passport Number | |
| Contact Number | |
| Address | |
| Postcode | |
| Insurance Company Name | |
| Nature Of Damage | |

No. Of Passenger (Including Driver)

SKETCH PLAN

IMPORTANT NOTICE

1. Please report **correctly** the details of the accident to speed up the claims process.
2. This Form must be **completed by the Policyholder and/or the Authorised Driver**.
3. Information provided must be as **truthful and accurate as possible**. Any wilful misrepresentation or withholding of material facts may allow insurance companies to **repudiate policy liability**.
4. The issue and acceptance of this Form by insurance companies is not an admission of policy liability on the part of the insurance companies.
5. **Any false reporting may be referred to the Police for investigation.**
6. The report will be forwarded by the insurers of the GIA Records Management Centre established by the General Insurance Association of Singapore (GIA) for archiving and that copies of this report will for a fee be made available upon application by interested parties.
7. By the lodgment of this report to the insurers, you hereby consent to the archiving of this report at the centre and to copies of the report being made available aforesaid.
8. **Consent under the Personal Data Protection Act (PDPA)**

I understand, acknowledge, agree and consent that:

- (a) My insurer, my workshop and the General Insurance Association of Singapore ("GIA") may/are permitted to collect, use, disclose and/or process my personal data/personal information set out in this [form] and any other personal information provided by me or possessed by my insurer (collectively the "**Personal Information**") and disclose and transfer such Personal Information to all insurer(s) who have insured vehicle(s) involved in this accident (all insurer(s) who have insured vehicle(s) involved in this accident shall be collectively referred to as the "**Insurers**"), the Insurers' lawyers/law firms, the Monetary Authority of Singapore and any relevant government agency/authority (such as the police), for the purpose(s) of:
 - (i) processing, handling and/or dealing with my claims including the settlement of the claims and any necessary investigations relating to the claims;
 - (ii) investigating the accident and/or my claims;
 - (iii) carrying out and/or dealing with my instructions or responding to any enquiries by me;
 - (iv) administering my claims (including the mailing of correspondence, statements, invoices, reports or notices to me, which could involve disclosure of certain personal data about me to bring about delivery of the same as well as on the external cover of envelopes/mail packages); and/or
 - (v) complying with applicable law in administering, processing, handling and/or dealing with my claims.(collectively the "**Purposes**")
- (b) all insurer(s) who have insured vehicle(s) involved in this accident and the Insurers' lawyers/law firms, may/are permitted to collect, use, disclose and/or process my Personal Information for one or more of the above Purposes; and
- (c) my Personal Information may/can be disclosed by any of the Insurers and/or GIA to their third party service providers or agents(including their lawyers/law firms), which may be sited outside of Singapore, for one or more of the above Purposes.
- (d) my Personal Information will also be collected and used to compile claims history for the purpose of fraud detection, investigation and management in present and all future claims.
- (e) the information so collected under (d) above may be shared / disclosed:
 - (i) to all insurers and/or any other third parties that assist in evaluating, investigating, controlling or managing fraud, regulators, law enforcement and government agencies as reasonably required for the purposes stated, or
 - (ii) for complying with requirements under any regulations, laws or court orders.



Policyholder's Signature

Date & Time:

Driver's Signature

(If driver is not the policyholder)

Date & Time:

Reporting Centre Personnel's Signature

Name:

NRIC/FIN No.:

SKETCH PLAN

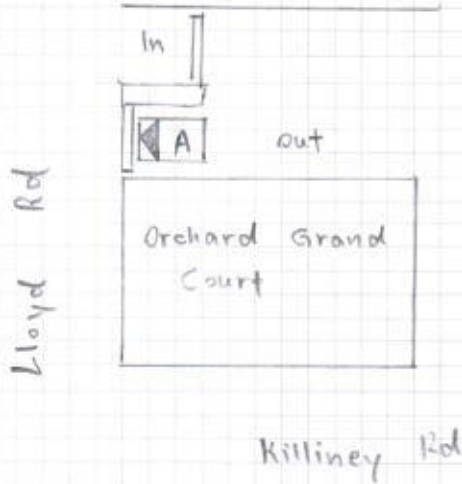

A = PC 1525R

DESCRIBE CIRCUMSTANCES OF THE ACCIDENT

Please Refer to statement

DECLARATION

I/We declare the foregoing particulars are true in every respect.

Policyholder's Signature

Date & Time: 2023.08.08 10:00

Driver's Signature

(If driver is not the policyholder)

Date & Time:

Reporting Centre Personnel's Signature

Name:

NRIC/FIN No.:

REPUBLIC OF SINGAPORE
IDENTITY CARD NO. S2723026A



Name

YU CHIEN CHUNG

俞建中

Race

CHINESE

Date of birth

30-06-1958

Sex

M

Country of birth

TAIWAN



REPUBLIC OF SINGAPORE DRIVING LICENCE



Licence Number
Name S2723026A

YU CHIEN CHUNG

Birth Date 30 Jun 1958

Issue Date 01 Dec 2008



5940196

NRIC No. S2723026A



Nationality

TAIWANESE

Date of issue

02-06-2008

Address

APT. BLK 241 HOUGANG STREET 22
#11-41
SINGAPORE 530241

YOU ARE LICENSED TO DRIVE VEHICLES IN THE FOLLOWING CLASS(ES)

PASS DATE

Class 3 Motor Cars < 5000kg with < 7 passengers, exclusive of the driver; and other motor vehicles < 2500kg 22 Dec 1995

NP 428A

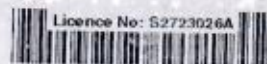

Certificate of Insurance

Motor Vehicles (Third-Party Risks and Compensation) Act (Chapter 189)
 Motor Vehicles (Third-Party Risks and Compensation) Rules, 1960
 Road Transport Act, 1987 (Malaysia)
 Motor Vehicles (Third-Party Risks) Rules, 1959 (Malaysia)

ORIGINAL

| | | | |
|-----------------------------|-----------------------------|----------------|--|
| CERTIFICATE NO | DH0N110125281205 | Excess: | \$2000/- SECTION 1 \$4000/- APPL TO <25 YRS & OR <3YRS EXP \$200/- WINDSCREEN DAMAGE CLAIM |
| Type of Cover | COMPREHENSIVE | | |
| Vehicle Number | PC1525R | | |
| Name of Insured | BETHANY PRESBYTERIAN CHURCH | | |
| Restricted Driver(s) | NOT APPLICABLE | | |

Period of Insurance 26 November 2017 to 27 November 2018

Engine# 1KD2245613
Chassis# JTFJT02P600001540

Motor: Daihatsu

AUTHORISED DRIVER

Any person provided he is in the Insured's employ and is driving on their order or with their permission

LIMITATIONS AS TO USE

Use only for the carriage of passengers or goods in connection with the Insured's business

THE POLICY DOES NOT COVER

- (1) Use for racing pace-making reliability trial or speed-testing
- (2) Use whilst drawing a trailer except the towing (other than for reward) of any one disabled mechanically propelled vehicle

Provided that the person is permitted in accordance with the licensing or other laws or regulations to drive the Motor Vehicle or has been so permitted and is not disqualified by order of a Court of Law or by reason of any enactment or regulation in that behalf from driving the Motor Vehicle

Limitation rendered inoperative by Section 8 of the Motor Vehicles (Third-Party Risks and Compensation) Act (Chapter 189) and Section 95 of the Road Transport Act, 1987 (Malaysia), are not to be included under these headings

I/WE HEREBY CERTIFY that the Policy to which this Certificate relates is issued in accordance with the provisions of the Motor Vehicles (Third-Party Risks and Compensation) Act (Chapter 189) and part IV of the Road Transport Act, 1987 (Malaysia)

UNITED OVERSEAS INSURANCE LTD

UOITS Date 26/10/2017

For the Company