

3/20/2002

ASS. REC. BY:

REF:

CS/EGT18020854/Azd3n2

Special Instruction:

Surveyor:

Adrian

ASSIGNMENT (Office)

From (Person):

Yee Pei Li

of

EGT

Date/Time:

15/11/18 @ 5:14pm

Estimated Cost:

Bill to:

OD ☒ TP WS / TP RES / OD RES / EVA / INV / MV / CS

To Inspect Vehicle No:

SKT 9786 X

Insured:

SGE 9804D

at Workshop m/s

Custom Spray Painting

Tel:

9673 3893

of

Blk 3019A Ubi Rd 1 #01-31/32

Policy No:

Claim No:

CDMPG18000719

Sum Insured:

Excess:

Make of Veh:

D.O.A.

18/10/18

(Client's Record)

CA / REV / REP. / REV 24 HRS ^{CDs}

H.O.D. Endorsement:

Date/Time:

10:23am @ 19/11/18

Person Contacted:

Francis

Vehicle ☒ IN ☐ OUT

Date/Time

Action/Instruction (✓) Estimate

SKT 9786 X - X

SGE 9804D - X

21/11/18 @

3:47pm Informed SRI, we are pending estimate from receiver.

05/12/18 @

5:36pm revised to SRI by email.

US \$1300, 3 days (Red & 1443.75, 53%)

REF:

ASSIGNMENT

From: _____ Date: _____
 Estimated Cost: _____
 OD / TP / WS / TP RES / OD RES / EVA / INV / MV

To Inspect Vehicle No: _____

at Workshop m/s _____

of _____

Insured _____

Policy No. _____

Claims No. _____

Sum Insured: _____

Excess: _____

(Client's Record) _____

Make of Veh: _____

(Policy Condition)

Remark: The veh had commenced its
 repair at the time of inspection.

N/S	O/S

Bal. or Market Value: _____

IDAC Accident Rpt: _____ Consistent? : Yes or No

GIA / PR Seen: _____ Consistent? : Yes or No

Est. Repairs: 3 days Res.: Yes or No

Lum Sum: _____ % 3 Val: Yes or No

CA / REV / REP. / 24 HRS

Vehicle: IN / OUT

Date: _____ Person Contacted: _____

Veh No: SKT9786X • Yr Regn: 2015 JuneType: Car / M.Cycle / Bus / Van / Lorry / Taxi / Prime Mover /

Truck / Trailer or

Make: Toyota AltisG.C. 1598Colour: Grey

A/C. Insured / Std / NI / NA

Sp Reading 80632

T/Radio: Insured / Std / NI / NA

Eng/No: _____

C/No: MR053REH104535568Gen. Cond: Good / Fair / Poor / BurntSteering: In order / Jammed / Leaked / Burnt orBrake: In order / Jammed / Leaked / Burnt orModi: Nil S/Rim / STD A/Rim orTyre Size: F: 205/55R16R: 205/55R16BS / DUN / EXNOVA / GY / FS / LIZA MIC / OHTSU / PIR / SUMI /

TOYO / YOKO or

Front

Rear

R/Bal. 06 mmR/Bal. 06 mmL/Bal. 06 mmL/Bal. 06 mm

D.O.A.

D.O.I. 23/10/18Survey held at Custom Spray PaintingDes. of Damages: Frt / Rear / O/S / N/S / U/C / Rooftop or

The U/C / Chassis frame / Body Structure affected due to collision.

Date / Time Action / Instruction

TP Ego.

RECEIVED 06 DEC 2018

Date/Time: File Pass to?

☐

Preli. Report

1) 06/12 TP
☐

Final Report

Date/Time: File Return to?

2)

Days Of Repair: 3Resurvey No. of Trip: 1

Survey Fee:

Transportation:

) \$ + PS \$

) Photos

) Others

TOTAL

Add Fee:

☐

Site Insp (\$

☐

Interview (\$

☐

Tech. Invs (\$

☐

Weekend (\$

Report Format :

Lump Sum / I.B.X. (\$

TP
1300

250



Auto
Consultants
Pte Ltd

51 UBI AVE 1, #01-25 PAYA UBI INDUSTRIAL PARK, SINGAPORE 408933 TEL : (065) 62563561 FAX : (065) 62564315

Your Ref: CDMPG18000719

Date: 05th December 2018

Our Ref: CS/EGI18020854/Aqd3

Without Prejudice

The Motor Claims Department
ERGO Insurance Pte Ltd

Attn: Pei Li

Dear Sirs/Mdm

PRELIMINARY ADVICE OF VEHICLE NO. SKT 9786X

We thank you for the instruction on 16/11/2018.

Please be informed that we had conducted the inspection of the abovementioned vehicle on 23/10/2018 at the premises of M/s CUSTOM SPRAY PAINTING and have the following to report:-

Workshop Estimate Amount	: S\$ <u>2,743.75</u>
Revised Estimate Amount	: S\$ <u>1,300.00 (Lump Sum)</u>
"Check" Items Amount	: S\$ <u>-</u>
Market Value	: S\$ <u>-</u>
Salvage Value	: S\$ <u>-</u>
Nett Value	: S\$ <u>-</u>

Description of Damage:

The vehicle sustained damages at the o/s portion.

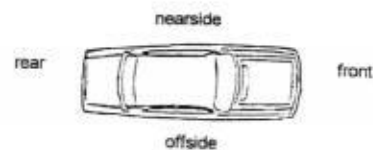

Comments/ Present Status:

Damages consistent.

Days of repair: 3 days.

We have NOT authorise repair.

Yours faithfully

ADRIAN LING WAI PING

B.Eng, AMSOE, AMIRTE, AMSAE-A, M.MATAI

Licensed Appraiser

Nivitha (LKK Auto)

From: Survey Report (ERGO Insurance Pte. Ltd.) <Survey.Report@ergo.com.sg>
Sent: Friday, 16 November 2018 5:14 PM
To: 'admin-d@lkkauto.com'
Cc: SUR (sur@lkkauto.com)
Subject: OI : SGE9804D / TP : SKT9786X/LKK / DOA : 18/10/2018 (CDMPG18000719)
Attachments: SGE9804D - SAS.pdf; SKT9786X - SAS.pdf; Re: Request for outcome liability accident on 18.10.2018 SKT 9786 X with... (14.2 KB)

Dear Catherine/Nivitha,

In compliance with "State Courts Practice Directions Amendment No.1 of 2016" in regards to the Pre Repair Survey, both TP repairer and ERGO Insurance Pte Ltd have agreed on your company **LKK AUTO CONSULTANTS PTE LTD - ADRIAN** to be the "Single Joint Expert".

Please assist to conduct this survey from **CUSTOM SPRAY PAINTING PTE LTD,**

ADDRESS : BLK 3019A UBI ROAD 1
SINGAPORE 408713

PERSON TO CONTACT : FRANCIS NEO @ 9673 3893

ERGO OFFICER-IN-CHARGE : SITI

Note: To survey on DIRECT SETTLEMENT basis. Obtain estimate and advise the consistency of damages to third party vehicle and inform the repairer in writing, that you are require to conduct a re-survey before vehicle is returned to claimant. They are to contact your office directly. Please do keep us in the loop

Please fill up the necessary on ERGO PRS Form from workshop and return to us together on your update of the survey status via Survey.Report@ergo.com.sg.

Attached are insured and third party's SAS (note: reports not to be released to any Third Party).

Kindly acknowledge receipt of this email.

Regards,
Yee Pei Li
Claims Assistant (Motor)

ERGO Insurance Pte. Ltd.

5 Temasek Boulevard, #04-01 Suntec Tower Five
Singapore 038985
DID : +65 6829 9194
Tel : +65 6829 9199
Fax : +65 6829 9247

ERGO

www.ergo.com.sg

ERGO is one of the major insurance groups in Germany and Europe. Worldwide, ERGO is represented in more than 30 countries and concentrates on Europe and Asia. ERGO is part of Munich Re (Group), one of the world's leading risk carriers.

Shiau Chan (LKKAUTO)

From: Shiau Chan (LKKAUTO)
Sent: Wednesday, 5 December 2018 5:36 PM
To: 'Survey Report (ERGO Insurance Pte. Ltd.)'; assignments; 'Siti A Thikah AB Rahman'
Cc: SUR
Subject: RE: SGE9804D / TP : SKT9786X/LKK / DOA : 18/10/2018 (CDMPG18000719)
Attachments: CSEGI18020854Aqd3.pdf

Dear Siti,

Enclosed herewith preliminary advice of SKT 9786X.

Best Regards,

Shiau Chan (Ms) | Case Handler

LKK Auto Consultants Pte Ltd

Phone: 6256-3561 | email: siewsc@lkkauto.com | fax: 6256-4315

Blk 51, Paya Ubi Industrial Park, Ubi Avenue 1, #02-25 | S(408933)

From: Shiau Chan (LKKAUTO)
Sent: Wednesday, 21 November 2018 3:47 PM
To: 'Survey Report (ERGO Insurance Pte. Ltd.)' <Survey.Report@ergo.com.sg>; assignments <assignments@lkkauto.com>; 'Siti A Thikah AB Rahman' <siti.rahman@ergo.com.sg>
Cc: SUR <sur@lkkauto.com>
Subject: RE: SGE9804D / TP : SKT9786X/LKK / DOA : 18/10/2018 (CDMPG18000719)

Dear Siti,

Please be informed that we have inspected the vehicle SKT 9786X on 23/10/2018.

We are pending for estimate from repairer.

Best Regards,

Shiau Chan (Ms) | Case Handler

LKK Auto Consultants Pte Ltd

Phone: 6256-3561 | email: siewsc@lkkauto.com | fax: 6256-4315

Blk 51, Paya Ubi Industrial Park, Ubi Avenue 1, #02-25 | S(408933)

From: Admin-D (LKKAUTO)
Sent: Monday, 19 November 2018 10:48 AM
To: 'Survey Report (ERGO Insurance Pte. Ltd.)' <Survey.Report@ergo.com.sg>; assignments <assignments@lkkauto.com>
Cc: SUR <sur@lkkauto.com>
Subject: RE: SGE9804D / TP : SKT9786X/LKK / DOA : 18/10/2018 (CDMPG18000719)

Dear Sir/Mdm,

Thank you for the assignment.

BEST REGARDS,

G.Nivitha | Admin

LKK Auto Consultants Pte Ltd

Shiau Chan (LKKAUTO)

From: Shiau Chan (LKKAUTO)
Sent: Wednesday, 21 November 2018 3:47 PM
To: 'Survey Report (ERGO Insurance Pte. Ltd.); assignments; 'Siti A Thikah AB Rahman'
Cc: SUR
Subject: RE: SGE9804D / TP : SKT9786X/LKK / DOA : 18/10/2018 (CDMPG18000719)

Dear Siti,

Please be informed that we have inspected the vehicle SKT 9786X on 23/10/2018.

We are pending for estimate from repairer.

Best Regards,

Shiau Chan (Ms) | Case Handler

LKK Auto Consultants Pte Ltd

Phone: 6256-3561 | email: siewsc@lkkauto.com | fax: 6256-4315
Blk 51, Paya Ubi Industrial Park, Ubi Avenue 1, #02-25 | S(408933)

From: Admin-D (LKKAUTO)
Sent: Monday, 19 November 2018 10:48 AM
To: 'Survey Report (ERGO Insurance Pte. Ltd.)' <Survey.Report@ergo.com.sg>; assignments <assignments@lkkauto.com>
Cc: SUR <sur@lkkauto.com>
Subject: RE: SGE9804D / TP : SKT9786X/LKK / DOA : 18/10/2018 (CDMPG18000719)

Dear Sir/Mdm,

Thank you for the assignment.

BEST REGARDS,

G.Nivitha | Admin

LKK Auto Consultants Pte Ltd

Phone: 6841-1972 | email: assignments@lkkauto.com | fax: 6256-4315
Blk 51, Paya Ubi Industrial Park, Ubi Avenue 1, #02-25 | S(408933)

From: Survey Report (ERGO Insurance Pte. Ltd.) [<mailto:Survey.Report@ergo.com.sg>]
Sent: Friday, 16 November 2018 5:14 PM
To: 'admin-d@lkkauto.com' <admin-d@lkkauto.com>
Cc: SUR (sur@lkkauto.com) <sur@lkkauto.com>
Subject: OI : SGE9804D / TP : SKT9786X/LKK / DOA : 18/10/2018 (CDMPG18000719)

Dear Catherine/Nivitha,

In compliance with "State Courts Practice Directions Amendment No.1 of 2016" in regards to the Pre Repair Survey, both TP repairer and ERGO Insurance Pte Ltd have agreed on your company **LKK AUTO CONSULTANTS PTE LTD - ADRIAN** to be the "Single Joint Expert".

Please assist to conduct this survey from **CUSTOM SPRAY PAINTING PTE LTD,**

ADDRESS : BLK 3019A UBI ROAD 1

> Back to OneMotoring

Enquire PARF/COE Rebate for Registered Vehicle

Vehicle Owner Particulars	
Owner ID Type:	Singapore NRIC
Owner ID:	3941B
Vehicle Details	
Vehicle No.:	SKT9786X
Vehicle to be Exported:	No
Intended Deregistration Date:	21 Nov 2018
Vehicle Make:	TOYOTA
Vehicle Model:	TOYOTA COROLLA ALTIS 1.6L CVT
Primary Colour:	Grey
Manufacturing Year:	2015
Engine No.:	1ZR519647
Chassis No.:	MR053REH104535568
Maximum Power Output:	90.0 kW (120 bhp)
Open Market Value:	\$19,589.00
Original Registration Date:	29 Jun 2015
First Registration Date:	29 Jun 2015
Transfer Count:	0
Actual ARF Paid:	\$14,589.00
Intended PARF Rebate Details	
PARF Eligibility:	Yes
PARF Eligibility Expiry Date:	28 Jun 2025
PARF Rebate Amount:	\$10,941.00
Intended COE Rebate Details	
COE Expiry Date:	28 Jun 2025
COE Category:	A - Car up to 1600cc & 97kW (130bhp)
COE Period(Years):	10
QP Paid:	\$66,000.00
COE Rebate Amount:	\$43,578.00
Total Rebate Amount:	\$54,519.00

The information contained herein is correct as at 21 Nov 2018

OK



CERTIFICATE OF INSURANCE

AUTOPLUS PRIVATE VEHICLE

Name of Policyholder : Tan Teow Min
 Period of Insurance : 29 Jun 2018 To 28 Jun 2019
 Engine No. : 1ZR5519647
 Chassis No. : MR053REH104535568

Vehicle No. : SKT9786X
 Policy No. : 2100417312-03
 Endorsement No. :
 Issued Date : 25 May 2018

ABOUT THE COVER

Make/Model	TOYOTA COROLLA ALTIS 1.8 DUAL		
Engine Capacity/Tonnage	1,598.00 CC	Sum Insured	Market Value
Driver Restriction	NA	Off Peak Car	No
		First Year of Registration	2015
		Insuring with COE/PAF	Yes

Person or Classes of Persons Entitled to Drive*

at The Policyholder
 (1) Any other person who is driving on the Policyholder's order or with his/her permission.
 This Policy will indemnify the Policyholder or any authorised driver only if he/she meets the specified age condition.
 You have to pay an additional sum of \$1,000 as "Young and Inexperienced Driver Excess" ("YIDEX") if You are or Your Authorised Driver (named or unnamed) is under the age of 23 and/or has less than 2 years driving experience.

Age Condition : All Age Condition

Limitation as to use*

Use only for social, domestic and pleasure purposes and for the Policyholder's business. This Policy does not cover use for hire or reward, driving tuition, driving test, racing, pace-making, rallying that is speed testing, the carriage of goods or other samples in connection with any trade or business or use for any purpose in connection with Motor Trade.

Loss of Use: 1500cc - 1600cc Optional

* Limitations imposed irrespective by Section 6 of the Motor Vehicles (Third Party Risks and Compensation) Act (Cap. 189) and Section 95 of the Road Transport Act, 1987 (Malaysia), are not to be included under these headings.

EXCESS

Section 1

Fire - \$0 (Own Damage) \$200 (Theft) \$0 (Flood Cover) \$0

Section 2

Private Damage \$0

Windscreen \$100

Named Driver and Excess (where applicable)

Tan Teow Min \$000 (Own Damage)

APPROVED REPORTING CENTRES/AUTHORISED REPAIRERS (FOR CLAIMS RELATED REPAIRS)

Approved Reporting Centres/AIG Authorised Repairers (For claims related repairs)
 Any accident repairs to the Vehicle must be carried out by one of our Authorised Repairers. Within the first 3 years of the first registration of the vehicle in Singapore, You have the option of having the accident repairs carried out at the Sole Agent's workshop.
 For other Approved Reporting Centres/AIG Authorised Repairers, please contact our 24-hour accident emergency hotline at +65 6358 8200. Alternatively, You may refer to AIG website www.aig.com.sg or AIG SG Mobile App. Simply search and download "AIG SG" from iTunes or Google Play.

IMPORTANT NOTES

Hire Purchase Company/Employer's Loan: DBS BANK LTD

(We hereby certify that the policy to which this Certificate of Insurance relates is issued in accordance with the provisions of the Motor Vehicles (Third Party Risks and Compensation) Act (Cap. 189) Part IV of the Road Transport Act, 1987 (Malaysia) and Motor Vehicles (Third Party Risks) Rules, 1959 (Malaysia).)

0030210466

AIG - AUTO DIRECT

78 SHENTON WAY #07-16 AIG BUILDING

SINGAPORE 079120

Underwritten by AIG Asia Pacific Insurance Pte. Ltd.

M. J. J. J.

AIG Asia Pacific Insurance Pte. Ltd.
 AUTHORISED REPRESENTATIVE

88298

REPUBLIC OF SINGAPORE
IDENTITY CARD NO. S1513941B



Name
TAN TEOW MIN

Race
CHINESE

Date of Birth
10-03-1961

Country of Birth
SINGAPORE

Sex
M

GLOBAL KNOWLEDGE
PSD 4/2016

REPUBLIC OF SINGAPORE DRIVING LICENCE



License Number: **S1513941B**

TAN TEOW MIN

Expiry Date: **10 Mar 1961**

Issue Date: **28 Mar 2003**



1512871



NRIC No: **S1513941B**



Blood Group: **A+** Date of Issue: **15-12-1993**

Address: **APT BLK 937 TAMPAKIN AVENUE S 09-141**
SINGAPORE 620607

NRIC No: **S1513941B** Date: **01-01-1993** No: **2413003**

YOU ARE LICENSED TO DRIVE VEHICLES IN THE FOLLOWING CLASS/ES

Class 3 Motor Cars and Motor Tractors the weight of which unladen does not exceed 2500 kilograms

PASS DATE: **12 May 1963**

License No: **S1513941B**



NP 428A

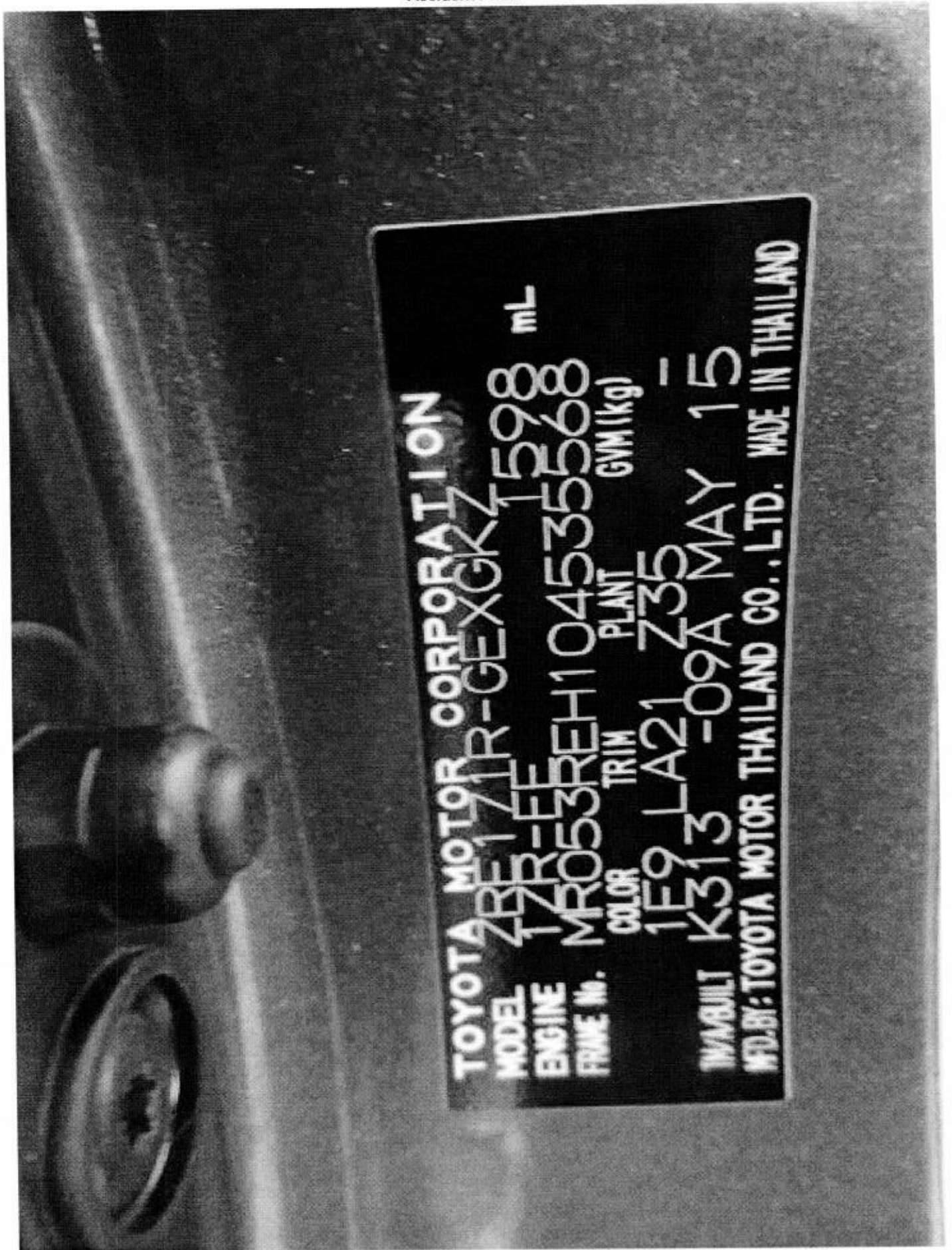

CUSTOM SPRAY PAINTING PTE LTD

BLK 3019A, UBI ROAD 1, #01-32, SINGAPORE 408713

TEL: 6742 0982 FAX: 6748 8318

Email: csp.ubi@gmail.com

M/s:ERGO Insurance Pte Ltd.

5, Temasek Boulevard.

#04- 01, Suntec Tower Five.

Singapore 038985.

TP Ego.

Xiao Chen.

Date:19-10-2018.

MR053RH 14 104935568

Motor Claim Department

Dear Sir / Madam.

Re: Estimate of repair

Regn No: SKT 9786 X Toyota Altis 4 Door Saloon Auto.

With abovementioned vehicle the Estimate Of Repair as follow:-

<u>Spare parts supply.</u>		\$		
1pc	Rear Door O/S <i>Revised.</i>	1280.00	✓	1280
1pc	Rear Door rubber O/S <i>Alu</i>	245.00	x.	960
		1525.00		
	Less 25%	381.25		
		1143.75		

Labour to Repair

Labour to panel beat rear accident affected portion straighten and align back to shape.

~~800.00~~ 300

700

Labour to putty and spray painting on accident affected portion and spray anti-rust.

~~800.00~~ 400

Total estimate of repair \$ 2,743.75

This estimate is not inclusive of additional parts and repair at current status.

Adrian Ling
1/s 038985.

total: 1660

1/s: 1.3K.

LKK Auto Consultants hence notify the Repairer of the following:

- To resurvey before/after spray painting
- To spray damaged part(s) during resurvey
- Parts prices are subject to confirmation
- Third party survey is on a "Without prejudice" basis
- No illegal modification(s) is allowed
- Supplementary item(s) must be resurveyed and is subject to final approval from Insurance Company

Acknowledged by Repairer:

Signature:

Date:



LKK Auto Consultants Pte Ltd

51 Ubi Ave 1 #01-25 Paya Ubi Industrial Park, Singapore 408933

TEL: 6256 3561 FAX: 6256 4315

Reg. No: 199607198R GST Reg. No. 19-9607198-R

Affiliated to Federation Internationale Des Experts En Automobile				
ERGO INSURANCE PTE LTD		Ref : CS/EGI18020854/Aqd3n2		
5 TEMASEK BOULEVARD #04-01 SUNTEC TOWER FIVE SINGAPORE 038985		Date : 12-12-2018		
		Code : EGI		
1. Policy Particulars :- THIRD PARTY CLAIM				
Insured Veh.	SGE 9804D	Veh. Inspected	SKT 9786X	
Policy No.		Coverage (\$)	0.00	
Claim No.	CDMPG18000719	Excess (\$)	0.00	
Assign From	YEE PEI LI	Assign Date	16/11/2018	
2. Vehicle Particulars & Condition				
Make & Model	TOYOTA ALTIS	c.c	1598	
Engine No.	HIDDEN	Year of Reg.	2015	
Chassis No.	MR053REH104535568	Colour	GREY	
Odometer	80632	Steering	IN ORDER	
Brakes	IN ORDER	Modification	SPORTS RIM	
General	GOOD			
3. Conditions of Tyres				
	Size	Make	Balance	
R/H Front Tyre	205/55 R16	MICHELIN	6 mm	
L/H Front Tyre	205/55 R16	MICHELIN	6 mm	
R/H Rear Tyre	205/55 R16	MICHELIN	6 mm	
L/H Rear Tyre	205/55 R16	MICHELIN	6 mm	
4. Description of Damages				
THE VEHICLE SUSTAINED DAMAGES AT THE O/S BODY. DAMAGES SEE DETAILS.				
5. General Information				
Accident Date	18/10/2018	Inspection Date	23/10/2018	
Survey held at	CUSTOM SPRAY PAINTING PTE LTD BLK 3019A UBI ROAD 1 #01-31/32 SINGAPORE 408713			
5a. Remarks				
A)THE INSPECTION WAS CONDUCTED ON A"WITHOUT PREJUDICE" BASIS. B)IN ACCORDANCE TO YOUR INSTRUCTIONS, WE HAVE NOT AUTHORISED REPAIRS.				
5b. Estimate Days of Repair				
ESTIMATED NORMAL PERIOD FOR REPAIR:		3 Working Days		



LKK Auto Consultants Pte Ltd

51 Ubi Ave 1 #01-25 Paya Ubi Industrial Park, Singapore 408933

TEL: 6256 3561 FAX: 6256 4315

Reg. No: 199607198R GST Reg. No. 19-9607198-R

Page No.:1 of 1

ADJUSTMENT ON REPAIR COST FOR VEHICLE NO. SKT 9786X

Qty	Description of Parts	Condition	Estimate By Workshop (\$)	Our Adjusted (\$)
	REPLACEMENT OF PARTS			
1	REAR DOOR O/S	DENTED	1,280.00	1,280.00
1	REAR DOOR RUBBER O/S	NOT NECESSARY	245.00	-
	LESS 25% DISCOUNT		-381.25	-320.00
			1,143.75	960.00
	LABOUR			
	LABOUR TO PANEL BEAT REAR ACCIDENT AFFECTED PORTION STRAIGHTEN AND ALIGN BACK TO SHAPE.		800.00	300.00
	LABOUR TO PUTTY AND SPRAY PAINTING ON ACCIDENT AFFECTED PORTION AND SPRAY ANTI-RUST.		800.00	400.00
			1,600.00	700.00
	GRAND TOTAL		2,743.75	1,660.00
	RECOMMENDED COST OF LUMP SUM REPAIRS (TO ITS PRE-ACCIDENT CONDITION)			1,300.00

Report Ref No. CS/EG18020854/Aqd3n2

ADRIAN LING WAI PING

B.Eng,AMSOE,AMIRTE,AMSAE-A,M.MATAI

Licensed Appraiser

DISCLAIMER OF LIABILITY TO THIRD PARTIES:- This Report is made solely for the use and benefit of the Client named on the front page of this Report. No liability of responsibility whatsoever, in contract or tort, is accepted to any third party who may rely on the Report wholly or in part. Any third party acting or relying on this Report, in whole or in part, does so at his or her own risk.