

REF: CS3/III/8017351/GH87
 ASSIGNMENT (Office)
 Date/Time: 19.11.2018
 Estimated Cost: Bill to:
 OD: TP/WS/TP RES/OD RES/EVA/INV/MV/CS
 To Inspect Vehicle No: SJR 6860G Insured: SHA 1993C
 at Workshop no: Toh Motor Tel: 9348 3351
 of: 160 Sin Ming Drive # 05-16
 Policy No: Claim No: MCT18090593
 Sum Insured: Excess:
 Make of Veh: D.O.A. 21/09/18
 (Client's Record) 25/9/18
 CA / REV / REP. / REV 24 HRS lup
 Date/Time: 2:20pm @ 29/11/18 Person Contacted: Ash Vehicle: IN/OUT

Date/Time	Action/Instruction (x) Estimate
	SJR 6860G - CS/EQ/17022362/Utbe 2 DoA: 15/11/17
	SHA 1993C - CC3/AIG/13003340/H/192631 DoA: 18/2/13
	Dismantle: 26/9/2018
	\$3700, 6 Days. (Red: 1800/-; 32%)

Pending colour photograph.

RECEIVED 27 NOV 2018

Repair days 46

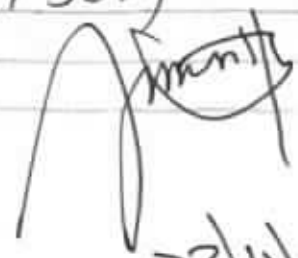
 23/11/2018

To Lim
 Lim
 23/11/18

750-120 = 130

PRS
XAL

REF: III

C6961K (-2019)

ASSIGNMENT

From: Date: 25/9/18

Estimated Cost

OD / TP / WS / TP RES / OD RES / EVA / INV / MV

To inspect Vehicle No: SJR 6860G
at Workshop no: Toh Motor
at 160 Sin Ming Drive # 05-16

Insured?

Policy No

Claims No

Sum Insured

Excess

(Client's Record)

Make of Veh

Morning
Ash @ 9748 3351

(Policy Condition)

Remark: The veh had commenced its repair at the time of inspection

Bal or Market Value

\$16k

IDAC Accident Report

Consistent? Yes or No

GIA / PR Seen

Consistent? Yes or No

Est. Repairs

5 days

Res: Yes or No

Lump Sum

20 %

3 Val: Yes or No

CA / REV / REP / 24 HRS (w/p)

Vehicle: IN / OUT

Date

Person Contacted

Date / Time

Action / Instruction

~~\$5000~~ ~~\$6000~~

1/10 Submit PRS report

Quote/Time, File Pass to?

☐

Preli. Report

1)

☐

Final Report

Quote/Time, File Return to?

2)

Report Format :

PRS

Lump Sum / I.B.I: (\$

Days Of Repair:

Resurvey No. of Trip: 1

Add Fee:

☐

Site Insp \$5

☐

Interview \$5

☐

Tech Invs \$5

☐

Weekend \$5

Survey Fee:

Transportation:

1 - 2 - 3 - 4

Photos

Others

TOTAL

120
10
140

Veh No: SJR 6860G Vt Regn: 06 Jul 2009

Type: M/Cat / M/Cycle / Bus / Van / Lorry / Taxi / Prime Mover /

Truck / Trailer or

Make: Toyota Altis C/S 1598

Colour: Silver A/C Insured / Std / NI / NA

Sp Reading: 111425 T/Radio: Insured / Std / NI / NA

Engine:

Ctno: MROS 38EE 106148630

Gen. Cond: Good / Fair / Poor / Burnt

Steering: In order / Jammed / Leaked / Burnt or

Brake: In order / Jammed / Leaked / Burnt or

Modi: Nil / SiRim / STD / Rrim or

Tyre Size: F: 195/65 R15
R: 11

BS / DUN / EXNOVA / GY / FS / LIZA / MIC / OHTSU / PIR / SUMI /

TOYO / YOKO or

Front

Rear

R/Bal: 6 mm R/Bal: 6 mm

L/Bal: 6 mm L/Bal: 6 mm

D.O.A. D.O.I. 25-09-18

Survey held at: w/s 12:00pm

Des. of Damages: Frt / Rear / O/S / N/S / U/C / Rooftop or

The U/C / Chassis frame / Body Structure affected due to collision

Catherine Chong (LKK Auto)

From: Olivia Lau (LKKAuto) <olivialau@lkkauto.com>
Sent: Saturday, 17 November, 2018 10:04 AM
To: Hsiao Tong (LKKAuto); assignments; Admin A
Subject: FW: MCT18090593

From: Mekavathanan Sarangapani
Sent: Saturday, 17 November 2018 10:05:25 AM (UTC+08:00) Kuala Lumpur, Singapore
To: Olivia Lau (LKKAuto)
Cc: Sundari Nagarajan - III; Natalia Lim; Joel Nah Shern Ern
Subject: MCT18090593

Olivia and team

1. Able to request TP for CCTV footage – need to ascertain the vehicle registration no of another vehicle that cut into TP's lane causing this accident to manage the TPI claims from TP driver and passenger

2. Please do up paper survey please.

LOD thru TP lawyers M Nedumaram for S\$5.5K ?? this is a 2009 vehicle ?

Sundari When we recd Injury claim from passengers – Please ask for docts (Private hire vehicle) for docts to show that passengers indeed were travelling in this case .



CLAIM SUBFOLDER TRACKING

Case	Notified	Est Submitted	Adj Assigned	Adj Submitted	Ins A
Main	25 Sep 2018		24 Sep 2018 00:00	08 Oct 2018 10:07 S\$0.00 (S\$139.10)	

Main	Offer Processing	Claim Details	Adjuster's Details
------	------------------	---------------	--------------------

CLAIM SUBFOLDER DETAILS

[Created by adju

Insured:	-, Co. Reg. No.: -		
Main Claimant:	-		
Vehicle Reg. No.:	SJR6860G	Date of Loss:	21/09/2018 00:00 [110 Months and 11
Claim Type:	TP / MCT18090593	Policy/Cover Note No.:	MCOM0015
Vehicle Reg. No. (Insured):	SHA1993C	Policy No. (Claimant):	
		Excess:	
Repairer:	Toh Motor Enterprise (SIN MING) PROFILE BLK 12 SIN MING INDUSTRIAL ESTATE #01-61 SEC		
Handling Insurer:	India International Insurance Pte Ltd (HQ) - Tel: 63476100 ... [Handled by Sundari Nagarajan		
Adjuster:	LKK Auto Consultants Pte Ltd (HQ) - Tel: 6256-3561 ... [Handled by XING GUO QIANG] ... [Fin		

CLAIM REGISTERED

Clm. No (Clm Reg Date)	MCT18090593 (09/10/2018)	Intimation (Notify Date)	3rd
Registration Type	[Manually registered]	Claim Status	OP
Incurred TP			
S\$ 0.00			
Subfolder	SubCode	Reg. No / Claimant	Person-in-Charge
TP		SJR6860G /	Sundari Nagarajan

Passenger 2

NAME: : RAMLAH SIDEK

GENDER: : FEMALE

Details of Police Action

Was the accident reported to the police? NO

If Yes, Please state which Police Station

Was notice of Intended Prosecution given? NO

If Yes, against whom?

Circumstances of Accident

REFER TO SKETCH PLAN

Attachment(s)

Are accident photos available for attachment? YES

Was there any video captured by Car Camera? YES

Was there any audio recorded? NO

DETAILS OF OTHER VEHICLE PROPERTY 1

Vehicle Registration Number SHA1993C

Vehicle Make/Model/Colour



SKETCH PLAN

A: SJR 6860G.

B: SHA 1993C.

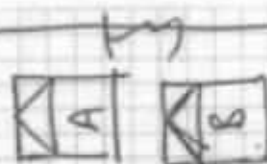

PIE towards CTE

DESCRIBE CIRCUMSTANCES OF THE ACCIDENT

On the stated date & time, traffic was congested along PIE. While suddenly there was a vehicle which cut in & brake that vehi to brake to a stop as well. Seconds later I was braked behind by vehicle B.





DESCRIBE CIRCUMSTANCES OF THE ACCIDENT

On 21/9/2018 at about 1430 hrs, I Vehicle A was travelling along PIE toward Thas (After Kallang) on the extreme right lane of 4-lanes. As vehicle B suddenly cuts into my lane and stop completely. But I couldn't stop in time and hit vehicle B rear portion. No one was injured at that time.

Audit Log	Accident Report	Print Sketch Plan	Print Addendum Form	Create New
OWN VEHICLE		TP VEHICLE/INJURY DETAILS		DOCUMENT
Related Accident Reports				
<ul style="list-style-type: none"> SHA1993C ... MCD618122753 submitted on 21/09/2018 16:45 to India International Insurance Pte Ltd Report] ... [CURRENTLY VIEWING] <ul style="list-style-type: none"> TP reported: SJR6860C. SJR6860C ... MCA118122813 submitted on 21/09/2018 17:35 to NTUC Income Insurance Co-operative purchased] <ul style="list-style-type: none"> TP reported: SHA1993C. 				
Accident Report Basic Information				

REFERENCE

Issuing Insurer: India International Insurance Pte Ltd
Insured Vehicle No : SJR6860G
Date of Loss: 21/09/2018

Policy No:
Insured Vehicle No :
Nature of Claim:

DESCRIPTION & IDENTIFICATION OF VEHICLE

Reg No:	SJR6860G	
Make & Model:	TOYOTA COROLLA ALTIS, 1.6 (A)	En
Reg. Date:	06/07/2009 (Man. Year: 2009)	Ch
Colour:	Silver	Od
Engine Capacity:	1598 cc	
Market Value/New Car Price:	N/A	
Insured (S\$):	Market Value/New Car Price	

CONDITION OF VEHICLE AT THE TIME OF SURVEY

General Condition:		Steering (Serviceable):	Yes	Footbrake
Handbrake (Serviceable):	Yes	Engine Modification:	No	Pre-acc

CONDITION OF TYRES

Front Tyre Size:	195/65 R15	Rear Tyre Size:
Front Left Side:	Michelin 6 mm	Rear Left Side:
Front Right Side:	Michelin 6 mm	Rear Right Side:

The above values represent the remaining tyre tread depth

COST OF CLAIMS	Repairer's	Adjuster's
Parts	0.00	0.00
Miscellaneous Items	0.00	0.00
Labour	0.00	0.00
Paintwork Labour	0.00	0.00
Painting	0.00	0.00
Nett Amount (S\$)	0.00	0.00

SPECTION

Date of Assignment:	24/09/2018	Inspected At:	Toh Motor Enterprise (SIN MING)
Date Inspected:	25/09/2018		160 SIN MING DRIVE

Best Regards,

Mekavathanan
HOD

Motor Claims Department
India International Insurance Pte Ltd
64 Cecil Street, #04/#05 IOB Building, Singapore 049711
DID: 6347 6105 Fax: 6224 4174



Kindly note that by submitting this claim to us, you are deemed to have agreed to us collecting, using, disclosing and processing your personal data, sharing your personal data with our service providers (located both inside and outside Singapore) and/or with other insurers in the general insurance industry, including the General Insurance Association of Singapore. This enables us to ensure proper processing, handling and/or dealing with your claim, which includes investigating the said claim, and complying with applicable laws. If you do not agree to the same, kindly let us know immediately.

DISCLAIMER: "

This email is intended solely for the person to whom it has been addressed.

It may contain confidential and/or legally privileged information.

If you are not the person for whom this e-mail was intended, or if this e-mail has reached you by mistake, please delete it immediately and inform us of the error and also be hereby notified that any use, distribution, transmission, printing, copying or dissemination of this information in any way or in any manner is strictly prohibited and may be unlawful. Internet communications may not be entirely secure or accurate as information could be intercepted, corrupted, lost, delayed or contain viruses.

Therefore, we do not accept liability for any errors or omissions in the content of this message or any delay in delivery which may arise as a result of Internet transmission or any modification.

Print this email only if it is absolutely necessary and help in preservation of environment.

India International Insurance Pte Ltd.

Registration No. 198703792-K

No	Subject Matter	Current	Revised	Remarks
1	Reserves	<u>PRESERVE</u>		
	TPPD			
	TPPI	<u>PRESERVE</u>	<u>PRE - DD</u>	
	UNINSURED LOSS	PRESERVE		
	SUBRO	PRESERVE		
	LPPN			
	Investigation Fees			
	Survey Fees		3000	
	Legal Fees			
	Others			
2	Fraud Check			
3	Upload to meriman			
4	Grant Rights	✓		
5	Payment			

 *** FAX TX REPORT ***

TRANSMISSION OK

JOB NO. 3875
 DESTINATION ADDRESS 965098482
 SUBADDRESS
 DESTINATION ID
 ST. TIME 19/11 10:23
 TX/RX TIME 00' 22
 PGS. 1
 RESULT OK

M NEDUMARAN & CO

Advocates & Solicitors
 Commissioner for Oaths

UEN NO. 53181067D

Please reply to our Branch Office for this matter

Nedumaran Muthukrishnan
 LLB (hons) [Buckingham]
 Barrister at Law (Lincoln's Inn)

Branch Office: No. 11 Sin Ming Road
 #B2-09 (Unit 2) Thomson V Two
 Singapore 575629
 Tel : 6509-8480 / 6509-8481
 Fax : 6509-8482
 Email : lgene.lim@mneduco.com.sg

Our Ref : MN.IG.T1.1812657.st
 Your Ref : SHA 1993C

16 November 2018

INDIA INTERNATIONAL INSURANCE PTE LTD
 64 Cecil Street,
 #04/06-00, IOB Building
 Singapore 049711

"WITHOUT PREJUDICE"
 BY HAND

COMFORT TRANSPORTATION PTE LTD
 383 Sin Ming Drive
 Gas Building
 Singapore 575717

We are in receipt of your letter, which is receiving our attention.
 We shall advise you directly. Should you wish to see us personally, we
 shall be pleased to conduct a meeting in connection with your case, where
 necessary.

Our Ref:
 Name: MCT/18090593
 Date: 12/11/2018
 India International Insurance Pte Ltd

CERTIFICATE OF POSTING
 For your information only)

Dear Sir,

CLAIMANT : LUMENS AUTO PTE LTD
 ACCIDENT ON 21/09/2018 INVOLVING VEHICLES NO. SJR 6860G AND SHA 1993C ALONG PIE
 TOWARDS CTE AFTER BENDEMEER EXIT AT ABOUT 1430 HOURS

We act for LUMENS AUTO PTE LTD, who were the owners of motor vehicle no. SJR 6860G.

We are instructed by the above named to claim damages against you/your insured in connection with a road traffic
 accident on 21/09/2018 ALONG PIE TOWARDS CTE AFTER BENDEMEER ROAD involving our client's vehicle
 registration number SJR 6860G and vehicle registration number SHA 1993C driven by you/your insured at the material
 time

John Miotv
Sik

M NEDUMARAN & CO

Advocates & Solicitors
Commissioner for Oaths

UEN NO. 53181067D

207

Please reply to our Branch Office for this matter

Nedumaran Muthukrishnan
LLB (hons) [Buckingham]
Barrister at Law (Lincoln's Inn)

Branch Office: No. 11 Sin Ming Road
#B2-09 (Unit 2) Thomson V Two
Singapore 575629
Tel : 6509-8480 / 6509-8481
Fax : 6509-8482
Email : igene.lim@mneduco.com.sg

Our Ref : MN.IG.TI.1812657.st
Your Ref : SHA 1993C



16 November 2018

INDIA INTERNATIONAL INSURANCE PTE LTD

64 Cecil Street,
#04/06-00, IOB Building
Singapore 049711

"WITHOUT PREJUDICE"
BY HAND

PC

COMFORT TRANSPORTATION PTE LTD

383 Sin Ming Drive
Gas Building
Singapore 575717

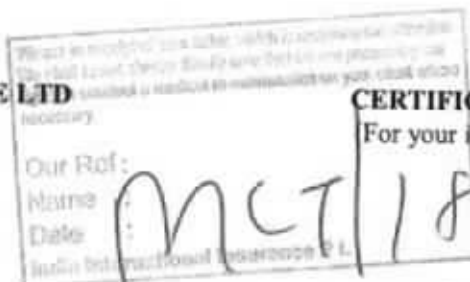

CERTIFICATE OF POSTING
For your information only

MCT/18090593

Sund 12/11/2018

Dear Sir,

CLAIMANT : LUMENS AUTO PTE LTD

ACCIDENT ON 21/09/2018 INVOLVING VEHICLES NO. SJR 6860G AND SHA 1993C ALONG PIE TOWARDS CTE AFTER BENDEMEER EXIT AT ABOUT 1430 HOURS

We act for LUMENS AUTO PTE LTD, who were the owners of motor vehicle no. SJR 6860G.

We are instructed by the above named to claim damages against you/your insured in connection with a road traffic accident on 21/09/2018 ALONG PIE TOWARDS CTE AFTER BENDEMEER ROAD involving our client's vehicle registration number SJR 6860G and vehicle registration number SHA 1993C driven by you/your insured at the material time.

We are instructed that the accident was caused by you/your insured's negligent driving and /or management of your/your insured vehicle. As a result of the accident, our client's vehicle was damaged and our client has been put to loss and expense, particulars of which are as follows:-

01. Cost of Repair	S\$ 5,500.00
02. Loss of Rental for 9 days + 1 Sunday @ \$80.00 per day	S\$ 800.00
03. Pre-Repair Survey Loss of Use for 2 days	S\$ 160.00
04. Survey report fees	S\$ 627.00
05. GIA search/report & LTA search fees	S\$ 36.49

$7M \neq 41C$
STC
Ing 3x 3

M NEDUMARAN & CO

Advocates & Solicitors

Page 2

Our Ref : MN.IG.T1.1812657.st

06. Costs & Incidentals

S\$ 1,060.00

SS 8,183.49

We enclose a copy of each of the following documents for your consideration:-

- (a) GIA/Police reports lodged by driver of SJR 6860G;
- (b) LTA Search;
- (c) Certificate of Insurance;
- (d) Final Repair Bill;
- (e) Surveyor's report & invoice and
- (f) **82 black and white photographs** depicting the damages to motor vehicle SJR 6860G.
[coloured-print photos will be forwarded to insurance company upon request]

The demand herein is in respect of our client's claim for damages pertaining to his motor vehicle and any settlement following or subsequent to this demand shall not prejudice our client's claim in respect of damages and consequential loss in relation to his personal injuries.

Please note that a Notice of Accident dated 24 September 2018 was sent to your insurers. A pre-repair survey of our client's damaged vehicle was carried out by your insurer's appointed surveyor on 25/9/2018, 28/9/2018 & 2/10/2018.

Please also note that if you are insured and you wish to claim under your insurance policy, you should immediately pass this letter and all the enclosed documents to your insurer.

Please note that you or your insurer should send to us an acknowledgement of receipt of this letter within 14 days of your receipt of this letter, failing which our client will have no alternative but to commence proceedings against you without further notice to you or your insurer. Our client's claim herein is quantified based on supporting documents in our file. Until a settlement is reached, all negotiations are conducted on the basis that the damages quantified herein are subject to revision if so instructed by our client.

Please also note that if you have a counterclaim against our client arising out of the accident, you are also required to send to us a letter giving full particulars of the counterclaim together with all relevant supporting documents within 8 weeks of your receipt of this letter.

Yours faithfully,

M NEDUMARAN & CO

Nedumaran Muthukrishnan

(Branch Office)

cc. Client (By Fax 6266-7396 Only) – SJR 6860G

SINGAPORE ACCIDENT STATEMENT

IMPORTANT NOTICE

1. Please report correctly the details of the accident to speed up the claims process.
2. This Form must be completed by the Policyholder and/or the Authorised Driver.
3. Information provided must be as truthful and accurate as possible. Any wilful misrepresentation or withholding of material facts may allow insurance companies to repudiate policy ability.
4. The issue and acceptance of this Form by insurance companies is not an admission of policy liability on the part of the insurance companies.
5. **Any false reporting may be referred to the Police for investigation.**
6. This report will be forwarded by the insurers of the GIA Records Management Centre established by the General Insurance Association of Singapore (GIA) for archiving and that copies of this report will, for a fee, be made available upon application by interested parties.
7. By the lodgement of this report to the insurers, you hereby consent to the archiving of this report at the centre and to copies of the report being made available aforesaid.

ACCIDENT STATEMENT

Date Of Report	21/09/2018 17:29
Date Of Accident	21/09/2018 14:30
Exact Location Of Accident	PIE TOWARDS CTE AFTER BERNDEMMEER EXIT
Country/State of Loss	SINGAPORE

DETAILS OF OWN VEHICLE

Vehicle Registration Number	SJR6860G
Insured/Policyholder	
Name Of Registered Owner	LUMENS AUTO PTE LTD
Co Reg No	201426961K
Email Address	NOEMAIL
Mobile Phone No	
Alternative Phone No	OFFICE-90012967
Vehicle Particulars	
Manufacturer	TOYOTA
Model	COROLLA ALTIS
Exact Purpose for which vehicle was being used at time of accident	
Are you claiming under your own insurance policy for repair to your vehicle?	NO
If No, Please state action to be taken	THIRD PARTY
Vehicle Category	PRIVATE HIRE
Insurance Company	
Name of Insurance Company	NTUC INCOME INSURANCE CO-OPERATIVE LTD
Type Of Coverage	THIRD PARTY
Fleet Policy	NO
Policy Number	5087588097-01
Cover Note Number	
Driver	
Name of Driver	VINOD S/O SIVAPILLAI
NRIC No	S8129577H
Date Of Birth	14/09/1981
Occupation	OUTDOOR
Date Of Driving Pass	28/04/2003
Driving Experience	15 YEARS AND 4 MONTHS
Gender	MALE
Mobile Number	(LOCAL) +65-90012967
Fax Number	
Contact Number	
Email Address	DSPVINOD@GMAIL.COM

Address	APT BLK 467 ANG MO KIO AVENUE 10 #11-998
Postcode	560467
Was driver an employee of the Insured's Company	NO
If No, Relationship of the Driver with the Insured	OTHER - HIRER
Vehicle Registration Number of Driver's Own Vehicle	-
	-
	-
Insurance Company of Driver's Own Vehicle	-
	-
	-

General Information of the Accident

Type Of Accident	COLLISION - HEAD TO REAR
Weather Conditions	CL.EAR
Road Surface	DRY

Other Information

Was any foreign vehicle involved in this accident?	NO
Number of vehicles involved in the accident	
Was any body injured in the Accident?	YES
Was any injured conveyed to hospital by ambulance?	NO
Was any other material or property damaged?	YES
I have been approached by unknown person(s) soliciting/offering accident claims assistance.	NO
Number of Passengers (Including Driver)	3
Passenger 1	NAME: : NOOR JAHAN
	GENDER: : FEMALE
Passenger 2	NAME: : RAMLAH SIDEK
	GENDER: : FEMALE

Details of Police Action

Was the accident reported to the police?	NO
If Yes, Please state which Police Station	
Was notice of intended Prosecution given?	NO
If Yes, against whom?	

Circumstances of Accident

REFER TO SKETCH PLAN

Attachment(s)

Are accident photos available for attachment?	YES
Was there any video captured by Car Camera?	YES
Was there any audio recorded?	NO

DETAILS OF OTHER VEHICLE PROPERTY 1

Vehicle Registration Number	SHA1993C
Vehicle Make/Model/Colour	
Details Of Properties	
Vehicle Category	TAXI
Name of Driver	CHOI YEW SUNG
NRIC/Passport Number	S0131305C
Contact Number	91099749
Address	
Postcode	
Insurance Company Name	

Nature Of Damage

No. Of Passenger (Including Driver)

DETAILS OF INJURED PERSON 1

Name VINOD S/O SIVAPILLAI

Approximate Age

Injuries Sustain

Injured person in which vehicle? SJR6860G

Were seat belts worn?

Was this injured conveyed to hospital by ambulance?

Address

Postcode

DETAILS OF INJURED PERSON 2

Name NOOR JAHAN

Approximate Age

Injuries Sustain

Injured person in which vehicle? SJR6860G

Were seat belts worn?

Was this injured conveyed to hospital by ambulance?

Address

Postcode

DETAILS OF INJURED PERSON 3

Name RAMLAH SIDEK

Approximate Age

Injuries Sustain

Injured person in which vehicle? SJR6860G

Were seat belts worn?

Was this injured conveyed to hospital by ambulance?

Address

Postcode

Accident Sketch Plan

SKETCH PLAN

IMPORTANT NOTICE

1. Please report **correctly** the details of the accident to speed up the claims process.
2. This Form must be **completed by the Policyholder and/or the Authorised Driver**.
3. Information provided must be as **truthful and accurate as possible**. Any wilful misrepresentation or withholding of material facts may allow insurance companies to **repeal policy liability**.
4. The issue and acceptance of this form by insurance companies is not an admission of policy liability on the part of the insurance companies.
5. Any false reporting may be referred to the Police for investigations.
6. The report will be forwarded by the Insurers of the GIA Records Management Centre established by the General Insurance Association of Singapore (GIA) for archiving and that copies of this report will for a fee be made available upon application by interested parties.
7. By the lodgment of this report to the insurers, you hereby consent to the archiving of this report at the centre and to copies of the report being made available aforesaid.

E. Consent under the Personal Data Protection Act (PDPA)

I understand, acknowledge, agree and consent that:

- (a) My insurer, my workshop and the General Insurance Association of Singapore ("GIA") may/are permitted to collect, use, disclose and/or process my personal data/personal information set out in this [form] and any other personal information provided by me or possessed by my insurer (collectively the "Personal Information") and disclose and transfer such Personal Information to all insurer(s) who have insured vehicle(s) involved in this accident (all insurer(s) who have insured vehicle(s) involved in this accident shall be collectively referred to as the "Insurers"), the Insurers' lawyers/law firms, the Monetary Authority of Singapore and any relevant government agency/authority (such as the police), for the purpose(s) of
- (i) processing, handling and/or dealing with my claims including the settlement of the claims and any necessary investigations relating to the claims;
 - (ii) investigating the accident and/or my claims;
 - (iii) carrying out and/or dealing with my instructions or responding to any enquiries by me;
 - (iv) administering my claims (including the mailing of correspondence, statements, invoices, reports or notices to me, which could involve disclosure of certain personal data about me to bring about delivery of the same as well as on the external cover of envelopes/mail packages); and/or
 - (v) complying with applicable law in administering, processing, handling and/or dealing with my claims (collectively the "Purposes")
- (b) all insurer(s) who have insured vehicle(s) involved in this accident and the Insurers' lawyers/law firms, may/are permitted to collect, use, disclose and/or process my Personal Information for one or more of the above Purposes; and
- (c) my Personal Information may/can be disclosed by any of the Insurers and/or GIA to their third party service providers or agents (including their lawyers/law firms), which may be sited outside of Singapore, for one or more of the above Purposes.
- (d) my Personal Information will also be collected and used to compile claims history for the purpose of fraud detection, investigation and management in present and all future claims.
- (e) the information so collected under (d) above may be shared / disclosed
- (i) to all Insurers and/or any other third parties that assist in evaluating, investigating, controlling or managing fraud, regulators, law enforcement and government agencies as reasonably required for the purposes stated; or
 - (ii) for complying with requirements under any regulations, laws or court orders.



Policyholder's Signature
Date & Time



Driver's Signature
(If driver is not the policyholder)
Date & Time

CITY AUTO PTE LTD
8th & Sin Ming Road
#01-58/60/62 Sin Ming Ind Est
Singapore 575643
Tel: 6453 1244 (Fax: 6453 7944)
(Claims Section)

Accepting Centre Person's Signature
Name
Address

Accident Sketch Plan

SKETCH PLAN

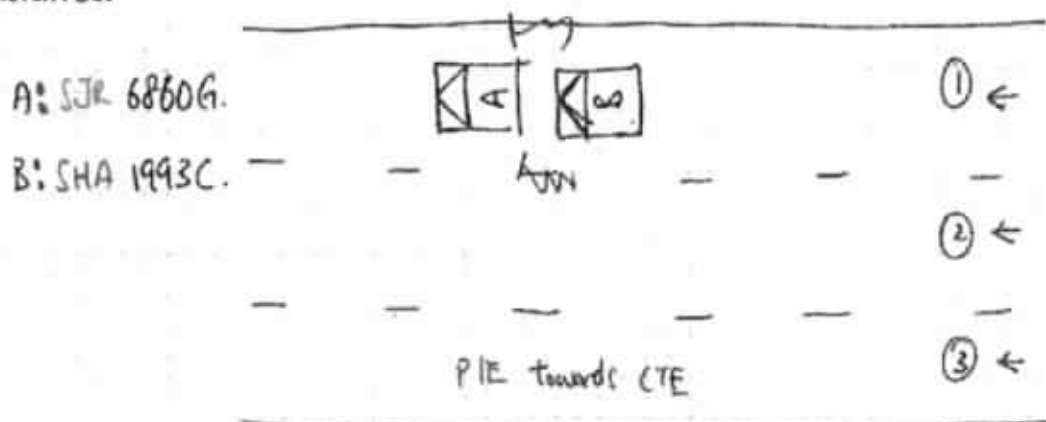

DESCRIBE CIRCUMSTANCES OF THE ACCIDENT

On the stated date & time, traffic was registered along PIE. While on lane 1 suddenly there was a vehicle which cut in & brake that vehicle A had to brake to a stop as well. Seconds later I was barged from behind by vehicle B.

Note: In car camera captured the whole accident.

DECLARATION

I/We declare the foregoing particulars are true in every respect.

Policyholder's Signature
Date & Time

Driver's Signature
(If driver is not the policyholder)
Date & Time

CITY AUTO PTE LTD
Blk 8 Sin Ming Road
#01-55/60/62 Sin Ming Ind Est
Singapore 575643
Tel: 6453 1234 Fax: 6453 7944
(Claims Section)

Reporting Centre Person's Signature
Name
NRIC/IDV No.



Certificate of Insurance

MOTOR VEHICLES (THIRD PARTY RISKS AND COMPENSATION) ACT (CHAPTER 189)
 MOTOR VEHICLES (THIRD PARTY RISKS AND COMPENSATION) RULES, 1960
 ROAD TRANSPORT ACT, 1987 (MALAYSIA)
 MOTOR VEHICLES (THIRD PARTY RISKS) RULES, 1959 (MALAYSIA)

Certificate Number 5087588097-01 Cover : Third Party

1. Index mark and Registration Number of Vehicle : 5TR6960G
 Chassis Number : MROS32EE106149630
 2. Name of Policyholder : LUMENS AUTO PTE LTD
 3. Effective Date of Insurance : 16.3.1 2018
 4. Expiry Date of Insurance : 15.3.1 2019

5. Persons or Classes of Persons entitled to drive#

(a) The Policyholder.

(b) Any other person who is driving on the Policyholder's order or with his/her permission.

Provided that the person driving is permitted in accordance with the licensing or other laws or regulations to drive the Motor Vehicle or has been so permitted and is not disqualified by order of a Court of Law or by reason of any enactment or regulation in that behalf from driving the Motor Vehicle.

6. Limitations as to Use#

(a) Use for social domestic and pleasure purposes and in connection with the Policyholder's or Hirer's business.

This Policy does not cover

(a) Use for racing, pace-making, reliability trial or speed testing.

(b) Use for the carriage of goods (other than samples) in connection with any trade or business.

(c) Use for any purpose in connection with the Motor Trade.

#Limitations rendered imperative by Section 8 of the Motor Vehicle (Third Party Risks and Compensation) Act (Chapter 189) and Section 95 of the Road Transport Act, 1987 (Malaysia), are not to be included under these headings.

EXCESS (SECTION 1) : N/A

EXCESS (SECTION 2) : N/A

ADDITIONAL EXCESS : N/A

UNNAMED DRIVER EXCESS : N/A

REPAIR AT OWNERS PREFERRED WORKSHOP : NO

INJURY WITH CODE : N/A

NCD PROTECTION : NO

PRIMARY DRIVER : N/A

NAMED DRIVER (1) : N/A

NAMED DRIVER (2) : N/A

HIRE PURCHASE COMPANY : N/A

SUM INSURED : N/A

[We hereby Certify that the Policy to which this Certificate relates is issued in accordance with the provisions of the Motor Vehicles (Third Party Risks and Compensation) Act (Chapter 189) and Part 3/ of the Road Transport Act, 1987 (Malaysia)]

Agency : TIMES INSURERS (MOTOR BUSINESS) (000006006-3)

Date of Issue : 29-Sep-2017 16:54 hrs

For NTUC INCOME INSURANCE CO-OPERATIVE LIMITED

Countersigned By

Authorised Officer

Chief Executive

NRIC & Driving license



Accident Photo



Accident Photo



Accident Photo



Accident Photo



Accident Photo



Accident Photo



Accident Photo

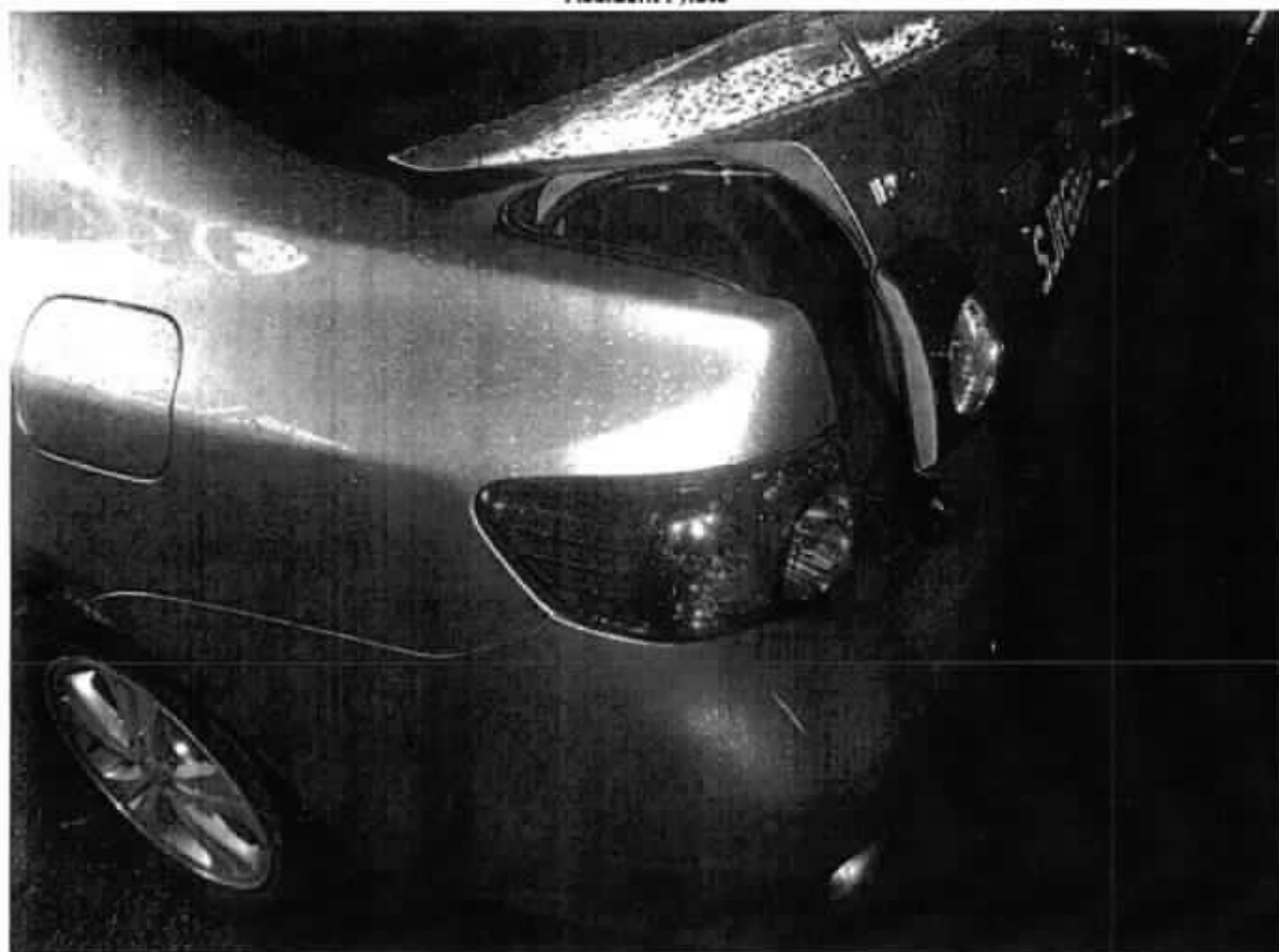

Accident Photo

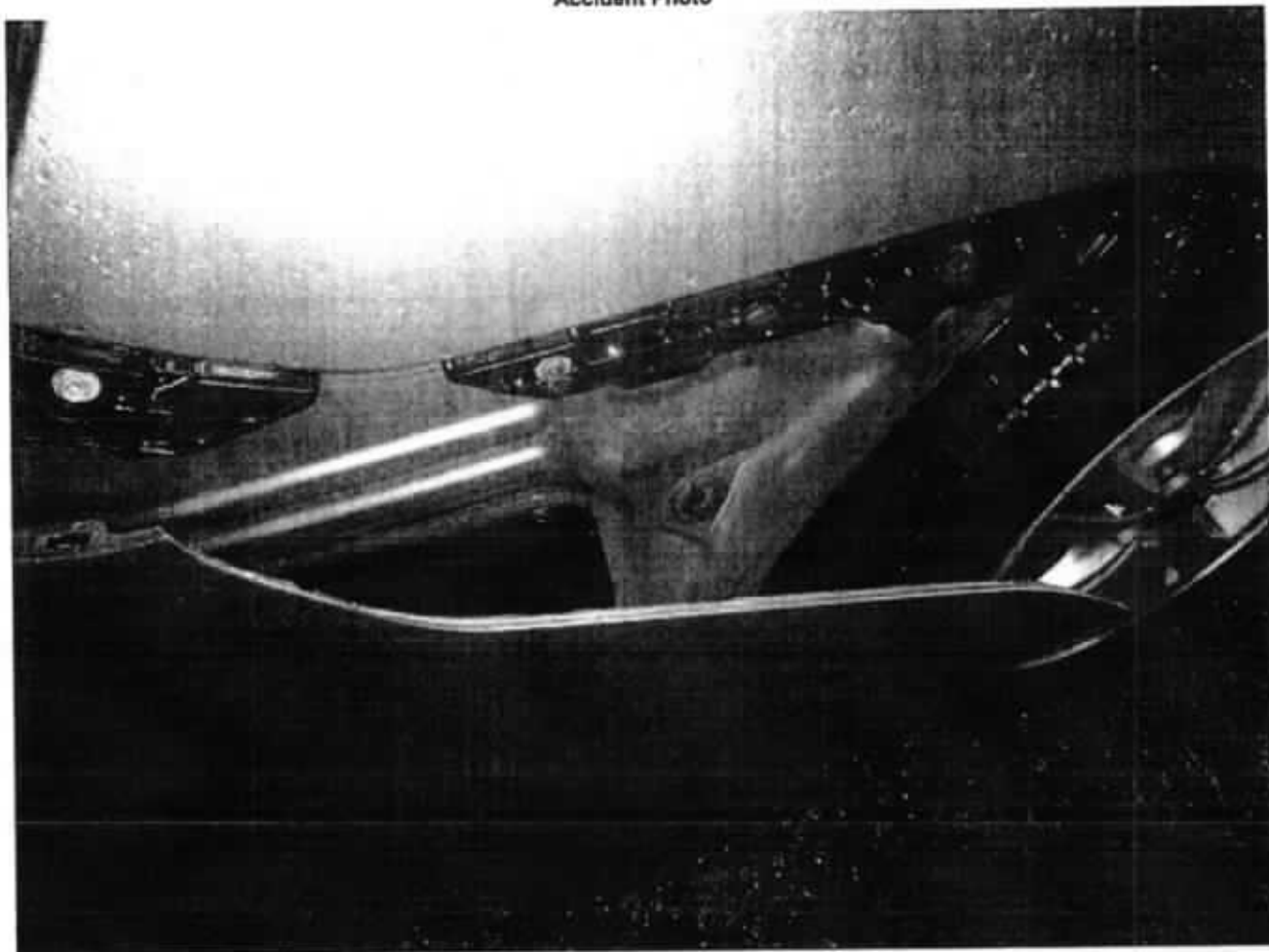

Accident Photo



Accident Photo



Accident Photo



Accident Photo



Accident Photo



Enquire Vehicle & Owner Information (Vehicle No. SHA1993C As At 21 Sep 2018 / 14:30:00)

Law Firm Search Details

Search Reason: Insurance claim in relation to traffic accident

Law Firm Case No.: T1.1812657

Current Owner Details

Owner ID Type: Company

Owner ID: 199303821R

Owner Name: COMFORT TRANSPORTATION PTE LTD

Registered Address Type: Private Residential (Condo Apt or House) / Shopping / Office Complexes

Registered Block/House No.: 383

Registered Street Name: SIN MING DRIVE

Registered Unit No.: -

Registered Building Name: GAS BUILDING

Registered Postal Code: 575717

Current Vehicle Details

Vehicle No.: SHA1993C

Make Description/Model: TOYOTA / PRIUS HYBRID 1.8 CVT

Insurance Company Name: INDIA INT'L INS PTE LTD



IFP/AG/00000000000000000000

Lim Hwee Peng has successfully logged out.

Your last login date and time was 24 Sep 2018, 10:34:13.

To return to ONE.MOTORING, please click [here](#)

For security reasons, please **CLEAR YOUR CACHE** after each session.

Session Transaction History

S/No.	Asset Type	Asset ID	Asset Owner ID	Transaction Type	Transaction Amount (\$)	Log Date/Time
1	Vehicle	SHA1993C	-	18.19 Enquire Veh Owner Info (Others) by Law Firm	7.49	24 Sep 2018 / 10:34:50

Certificate of Insurance

MOTOR VEHICLES (THIRD PARTY RISKS AND COMPENSATION) ACT (CHAPTER 189)
MOTOR VEHICLES (THIRD PARTY RISKS AND COMPENSATION) RULES, 1960
ROAD TRANSPORT ACT, 1987 (MALAYSIA)
MOTOR VEHICLES (THIRD PARTY RISKS) RULES, 1959 (MALAYSIA)

Certificate Number: 5037528097-01

Cover : Third Party

1. Index mark and Registration Number of Vehicle

SP68606

Chassis Number

MR0532EE106148630

2. Name of Policyholder

LUMENSAUTO PTE LTD

3. Effective Date of Insurance

16 Jul 2018

4. Expiry Date of Insurance

15 Jul 2019

5. Persons or Classes of Persons entitled to drive:

(a) The Policyholder.

(b) Any other person who is driving on the Policyholder's order or with his/her permission.

Provided that the person driving is permitted in accordance with the licensing or other law or regulations to drive the Motor Vehicle or has been so permitted and is not disqualified by order of a Court of Law or by reason of any enactment or regulation in that behalf from driving the Motor Vehicle.

6. Limitations as to Use:

(a) Use for social domestic and pleasure purposes and in connection with the Policyholder's or Hire's business.

This Policy does not cover:

(a) Use for racing, pace-making, reliability trial or speed testing.

(b) Use for the carriage of goods (other than samples) in connection with any trade or business.

(c) Use for any purpose in connection with the Motor Trade.

Limitations rendered inoperative by Section 8 of the Motor Vehicle (Third Party Risks and Compensation) Act (Chapter 189) and Section 95 of the Road Transport Act, 1987 (Malaysia), are not to be included under these headings.

EXCESS (SECTION 1)	N/A
EXCESS (SECTION 2)	N/A
ADDITIONAL EXCESS	N/A
UNNAMED DRIVER EXCESS	N/A
REPAIR AT OWNERS PREFERRED WORKSHOP	NO
INSURE WITH CODE	N/A
ACD PROTECTION	NO
PRIMARY DRIVER	N/A
NAMED DRIVER (1)	N/A
NAMED DRIVER (2)	N/A
HIRE PURCHASE COMPANY	N/A
SUM INSURED	N/A

I/We hereby certify that the Policy to which this Certificate relates is issued in accordance with the provisions of the Motor Vehicles (Third Party Risks and Compensation) Act (Chapter 189) and Part IV of the Road Transport Act, 1987 (Malaysia).

Agency: TIMES INSURERS (MOTOR BUSINESS) (0000000643)

Date of Issue: 29 Sep 2017 16:54 hrs

For NTUC INCOME INSURANCE CO-OPERATIVE LIMITED



Countersigned By:

Authorised Officer



Chief Executive

TOH MOTOR ENTERPRISE

160 Sin Ming Drive
#05-16, Sin Ming AutoCity
Singapore 575722

Telephone : 9748-3351 Fax : 6266-7396

INVOICE NO.: TME/TP/18/06860

DATE : 16th October 2018

Vehicle No. : SJR 6860G

Make/Model : Toyota Corolla Altis 1.6 (A)
Year of Manufacture : 2009
Chassis No. : MR053ZEE106148630
Colour : Metallic Blue

Name : Lumens Auto Pte Ltd

Address : Blk 20 Midview City
#03-61/62
Singapore 573968

QTY	ITEM / PARTICULARS	\$
-----	--------------------	----

Third Party Accident Claim for vehicle no. SJR 6860G

Date of Accident : 21/09/2018

Contract Lump Sum repairs costs @ \$5,500.00
=====

SINGAPORE DOLLARS : FIVE THOUSAND & FIVE HUNDRED ONLY



ABSOLUTE APPRAISAL SERVICES PTE LTD
LOSS ADJUSTERS & MOTOR APPRAISERS

160 Sin Ming Drive #05-16 Sin Ming AutoCity (S) 575722

Mobile: 9688-0413 Fax: 6266-7396

Email: absolute.app.svcs@gmail.com

Invoice

Customer: Lumens Auto Pte Ltd

C/o: 160 Sin Ming Drive #05-16

Sin Ming AutoCity (S) 575722

Date: 15.10.2018

Invoice No: NS-2018-408

Description		Amount
Vehicle No:	SJR6860G	
Make & Model:	Toyota Corolla Altis 1.6 (A)	
Our reference:	AAS/2018/408	
Services rendered for appraiser / inspection report		
Survey Fee		
Photographs		
Transport Fees		
Re-inspection Fees		
SGD Dollar : Six hundred twenty seven dollar only		
Total:		SGD \$ 627.00

Notes:

All cheques payment should be crossed and made payment to "Absolute Appraisal Services Pte Ltd"

Please indicate our "Invoice No." on the reverse side of the cheque.

Please do not hesitate to contact us should you have any enquires.



Absolute Appraisal Services Pte Ltd



ABSOLUTE APPRAISAL SERVICES PTE LTD
LOSS ADJUSTERS & MOTOR APPRAISERS

160 Sin Ming Drive #05-16 Sin Ming AutoCity (S) 575722
Mobile: 9688-0413 Fax: 6266-7396
Email: absolute.app.svcs@gmail.com

Vehicle Inspection Report

To: Lumens Auto Pte Ltd
C/o: 160 Sin Ming Drive #05-16
Sin Ming AutoCity (S) 575722

Date of report: 15.10.2018
Date of request: 24.09.2018
Date of inspection: 24.09.2018
Date of accident: 21.09.2018
Claim type: Third Party Claim

Report No: AAS/2018/408

Particulars of affected vehicle:

Registration no: SJR6860G
Make/Model: Toyota Corolla Altis 1.6 (A)
Year of registration: 2009
Colour: Metallic Blue

Odometer: 111425 km
Engine Capacity: 1598 cc
Engine no: 3ZZ4906889
Chassis no: MR053ZEE106148630

Condition of tires:

Front Left: 6mm
Make: Michelin
Rear Left: 6mm
Make: Michelin

Front Right: 6mm
Make: Michelin
Rear Right: 6mm
Make: Michelin

Type of road wheel: Alloy (The above represent the remaining life of the tire thread)

Pre-accident condition (Static tests only)

General Bodywork	: Good
Paintwork	: Good
Handbrake	: In order
Footbrake	: In order
Steering	: In order
Apparent engine modification	: Nil

The Assignment

The inspection was conducted at M/s. Toh Motor Enterprise
160 Sin Ming Drive #05-16
Sin Ming AutoCity (S) 575722

(Subsequent inspection was conducted)

Assessment

Repairer's estimate: \$ 10,259.28

Revised estimate: \$ 6,880.18

Recommended reserve: \$ 5,500.00 (Lump sum)

Estimated normal duration of repairs: 9 Working days



ABSOLUTE APPRAISAL SERVICES PTE LTD
LOSS ADJUSTERS & MOTOR APPRAISERS

160 Sin Ming Drive #05-16 Sin Ming AutoCity (S) 575722

Mobile: 9688-0413 Fax: 8266-7396

Email: absolute.app.svcs@gmail.com

Vehicle No: SJR6860G

Report No: AAS/2018/408

W/O PREJUDICE

Point of impact

At the rear portion.

General description of damages

The boot lid, tail lamps, RH tail lamp panel, rear bumper, exhaust silencer, rear end panel, spare tyre panel, RHR chassis member, RHR fender, etc.

Other parts were also found damaged. (See schedule for details)

Recommendation

The estimate cost of repair submitted by M/s Toh Motor Enterprise as per schedule attached have been revise and scrutinize. We list the breakdown of our findings and recommendation as per attached.

Our adjusted amount for the cost of repair is SGD \$6,880.18

Conclusion

The repairer has agreed to undertake the repair at a lumpsum of SGD \$5,500.00

Under normal circumstances, the repair of the damaged vehicle should be completed within a reasonable period of 2 working days.

We have **Not Authorised** and/or instruction to the repairer to proceed with the repairs. This inspection was conducted entirely on a '**Without Prejudice**' basis.

We are pleased to advise that the inspection was carried out accordingly and hereby submit our appraisal report which includes 82 photographs.

Your Faithfully

Absolute Appraisal Services Pte Ltd



Nicky Seah

Automobile Appraiser

MSAAA / MSMCTA



ABSOLUTE APPRAISAL SERVICES PTE LTD LOSS ADJUSTERS & MOTOR APPRAISERS

160 Sin Ming Drive #05-16 Sin Ming AutoCity (S) 575722
Mobile: 9688-0413 Fax: 6266-7396
Email: absolute.app.svcs@gmail.com

Vehicle No: SJR6860G
Appraisal Schedule

Report No: AAS/2018/408

S/N	Parts Description	Qty	Condition		Repairer's Est	Revised Est
1	Boot lid	1	Distorted		\$ 783.40	\$ / 783.40 639.4
2	Boot lid chrome moulding	1	Serviceable		\$ 336.10	
3	Boot lid emblem	1	Necessary		\$ 68.40	\$ 68.40
4	Boot lid nameplate '1.6'	1	Necessary		\$ 43.80	\$ 43.80
5	Boot lid nameplate 'Corolla'	1	Necessary		\$ 56.50	\$ 56.50
6	Boot lid nameplate 'Altis'	1	Necessary		\$ 56.50	\$ 56.50
7	Boot lid lamp LH/RH	2	Serviceable	\$ 270.40	\$ 540.80	
8	Boot lid stopper	4	Necessary	\$ 6.50	\$ 26.00	\$ 26.00 NHX
9	Boot lid inner trim	1	Serviceable		\$ 155.70	
10	Boot lid inner trim clips	9	Necessary	\$ 4.00	\$ 36.00	\$ 36.00
11	Boot lid lock	1	Distorted		\$ 150.40	\$ 150.40
12	Boot lid striker	1	Distorted		\$ 40.10	\$ 40.10 XNH
13	Boot lid weather-strip	1	Necessary		\$ 194.60	\$ 194.60 CUTV
14	Boot lid hinge LH/RH	2	Serviceable	\$ 85.60	\$ 171.20	
15	Tail lamp LH/RH	2	Grazed/Cut, LH-NH	\$ 541.70	\$ 1,083.40	\$ 1,083.40 264.5
16	Tail lamp bracket LH/RH	2	Cracked	\$ 57.20	\$ 114.40	\$ 114.40 XNH
17	Tail lamp panel LH/RH	2	RH Dented	\$ 123.40	\$ 246.80	\$ 123.40 83.5
18	Rear bumper	1	Dented/Torn		\$ 581.60	\$ 581.60 BRV
19	Rear bumper reflector LH/RH	2	RH Broken	\$ 39.00	\$ 78.00	\$ 39.00 BRV
20	Rear bumper absorber	1	Broken		\$ 163.40	\$ 163.40 BRV
21	Rear bumper arm LH/RH	2	RH-Dented, LH-R	\$ 87.10	\$ 174.20	\$ 174.20 DDV
22	Rear bumper retainer LH/RH	2	Cracked	\$ 42.80	\$ 85.60	\$ 85.60 CRAV
23	Rear bumper support LH/RH	2	RH-Cracked, LH-NH	\$ 69.70	\$ 139.40	\$ 139.40 BRV
24	Rear bumper clips	8	Necessary	\$ 4.00	\$ 32.00	\$ 32.00 NECV
25	Rear end panel	1	Dented		\$ 650.30	\$ 650.30 DDV
26	Rear end panel trim	1	Cracked		\$ 222.60	\$ 222.60 BRV
27	Rear end panel trim clips	2	Necessary	\$ 4.00	\$ 8.00	\$ 8.00 NEC
28	Spare tyre panel	1	Distorted/Repair		\$ 874.40	
29	Spare tyre cover	1	Serviceable		\$ 220.10	
30	Spare tyre panel oil sheet	1	Necessary		\$ 113.90	\$ 113.90 NN
31	Exhaust silencer	1	Grazed/Misalign		\$ 590.30	
32	Exhaust mounting	2	Repair Serviceable	\$ 33.90	\$ 67.80	
				Total:	\$ 8,105.70	\$ 4,986.90
				-25%	\$ 2,026.43	\$ 1,246.73
				List total:	\$ 6,079.28	\$ 3,740.18
1	Reverse sensor	1set	Malfunctioned	\$ 300.00	\$ 300.00	\$ 200.00 CUTV
2	Joint sealant	3	2 Tube Necessary	\$ 60.00	\$ 180.00	\$ 80.00 NEC
				Special nett total:	\$ 480.00	\$ 330.00

3287.1
25%: 2465.33

200.00 CUTV
60.00



ABSOLUTE APPRAISAL SERVICES PTE LTD
LOSS ADJUSTERS & MOTOR APPRAISERS
160 Sin Ming Drive #05-16 Sin Ming AutoCity (S) 575722
Mobile: 9688-0413 Fax: 6266-7396
Email: absolute.app.svcs@gmail.com

Vehicle No: SJR6860G

Report No: AAS/2018/408

		Parts Total:	\$ 6,559.28	\$ 4,070.18
S/N	Labour Description	Repairer's Est		Revised Est
1	Remove/refit rear trims, upholstery, rear seats, etc.	\$ 100.00		\$ 60.00
2	Transfer boot lid fittings.	\$ 120.00		\$ 80.00
3	Renew reverse sensor.	\$ 100.00		\$ 50.00
4	Anti rust on rust rear affected area.	\$ 100.00		\$ 60.00
5	Remove, repair & realign exhaust silencer.	\$ 100.00		\$ 60.00
6	Check rear lighting and wirings.	\$ 80.00		\$ 50.00
7	Remove & renew rear damaged parts.	\$ 1,600.00		\$ 1,250.00
8	Respray all rear damaged parts.	\$ 1,500.00		\$ 1,200.00
		Labour Total:	\$ 3,700.00	\$ 2,810.00

The final adjusted lump sum amount is \$5,500.00

Grand Total: \$ 10,259.28 \$ 6,880.18

Under normal circumstances, the repair should be completed within a reasonable period of 9 working days.

82 Photographs were taken at the time of inspection.

Repair days 46

Trim Lin
23/11/18

Disclaimer: This report is intended for the exclusive use of the address solely in relation to the loss occurrence in which the assessed vehicle involved. No liability or responsibility whatsoever shall be held by Absolute Appraisal Service Pte Ltd for any reliance on this report by any third party.



LKK Auto Consultants Pte Ltd

51 Ubi Ave 1 #01-25 Paya Ubi Industrial Park, Singapore 408933

TEL: 6256 3561 FAX: 6256 4315

Reg. No: 199607198R GST Reg. No. 19-9607198-R

Affiliated to Federation Internationale Des Experts En Automobile

INDIA INTERNATIONAL INSURANCE PL

Ref : CS3/III18017351/Gtbe2-1

64 CECIL STREET
#05-02 IOB BUILDING SINGAPORE 049711

Date : 28-11-2018



Code : III2

1. Policy Particulars :- THIRD PARTY CLAIM

Insured Veh.	SHA 1993C	Veh. Inspected	SJR 6860G
Policy No.		Coverage (\$)	0.00
Claim No.	MCT18090593	Excess (\$)	0.00
Assign From	SUNDARI	Assign Date	19/11/2018

2. Vehicle Particulars & Condition

Make & Model	TOYOTA ALTIS	c.c	1598
Engine No.	HIDDEN	Year of Reg.	2009
Chassis No.	MR053ZEE106148630	Colour	SILVER
Odometer	111425	Steering	IN ORDER
Brakes	IN ORDER	Modification	STANDARD ALLOY RIM
General	GOOD		

3. Conditions of Tyres

	Size	Make	Balance
R/H Front Tyre	195/65 R15	MICHELIN	6 mm
L/H Front Tyre	195/65 R15	MICHELIN	6 mm
R/H Rear Tyre	195/65 R15	MICHELIN	6 mm
L/H Rear Tyre	195/65 R15	MICHELIN	6 mm

4. Description of Damages

THE VEHICLE SUSTAINED DAMAGES AT THE REAR PORTION.
DAMAGES SEE DETAILS.

5. General Information

Accident Date	21/09/2018	Inspection Date	25/09/2018
Survey held at	TOH MOTOR ENTERPRISE 160 SIN MING DRIVE #05-16 SIN MING AUTOCITY SINGAPORE 575722		

5a. Remarks

A)THE INSPECTION WAS CONDUCTED ON A"WITHOUT PREJUDICE" BASIS.
B)IN ACCORDANCE TO YOUR INSTRUCTIONS, WE HAVE NOT AUTHORISED REPAIRS.

5b. Estimate Days of Repair

ESTIMATED NORMAL PERIOD FOR REPAIR:	6 Working Days
-------------------------------------	----------------



LKK Auto Consultants Pte Ltd

51 Ubi Ave 1 #01-25 Paya Ubi Industrial Park, Singapore 408933

TEL: 6256 3561 FAX: 6256 4315

Reg. No: 199607198R GST Reg. No. 19-9607198-R

Affiliated to Federation Internationale Des Experts En Automobile

INDIA INTERNATIONAL INSURANCE PL

Ref : CS3/III18017351/Gtbe2-1

64 CECIL STREET
#05-02 IOB BUILDING SINGAPORE 049711

Date : 28-11-2018



Code : III2

1. Policy Particulars :- THIRD PARTY CLAIM

Insured Veh.	SHA 1993C	Veh. Inspected	SJR 6860G
Policy No.		Coverage (\$)	0.00
Claim No.	MCT18090593	Excess (\$)	0.00
Assign From	SUNDARI	Assign Date	19/11/2018

2. Vehicle Particulars & Condition

Make & Model	TOYOTA ALTIS	c.c	1598
Engine No.	HIDDEN	Year of Reg.	2009
Chassis No.	MR053ZEE106148630	Colour	SILVER
Odometer	111425	Steering	IN ORDER
Brakes	IN ORDER	Modification	STANDARD ALLOY RIM
General	GOOD		

3. Conditions of Tyres

	Size	Make	Balance
R/H Front Tyre	195/65 R15	MICHELIN	6 mm
L/H Front Tyre	195/65 R15	MICHELIN	6 mm
R/H Rear Tyre	195/65 R15	MICHELIN	6 mm
L/H Rear Tyre	195/65 R15	MICHELIN	6 mm

4. Description of Damages

THE VEHICLE SUSTAINED DAMAGES AT THE REAR PORTION. DAMAGES SEE DETAILS.
--

5. General Information

Accident Date	21/09/2018	Inspection Date	25/09/2018
Survey held at	TOH MOTOR ENTERPRISE 160 SIN MING DRIVE #05-16 SIN MING AUTOCITY SINGAPORE 575722		

5a. Remarks

A)THE INSPECTION WAS CONDUCTED ON A"WITHOUT PREJUDICE" BASIS. B)IN ACCORDANCE TO YOUR INSTRUCTIONS, WE HAVE NOT AUTHORISED REPAIRS.
--

5b. Estimate Days of Repair

ESTIMATED NORMAL PERIOD FOR REPAIR:	6 Working Days
-------------------------------------	----------------



LKK Auto Consultants Pte Ltd

51 Ubi Ave 1 #01-25 Paya Ubi Industrial Park, Singapore 408933

TEL: 6256 3561 FAX: 6256 4315

Reg. No. 199607198R GST Reg. No. 19-9607198-R

Page No.: 1 of 3

ADJUSTMENT ON REPAIR COST FOR VEHICLE NO. SJR 6860G

Qty	Description of Parts	Condition	Estimate By Workshop (\$)	Our Adjusted (\$)
REPLACEMENT OF PARTS				
1	BOOT LID	DISTORTED	783.40	639.40
1	BOOT LID CHROME MOULDING	SERVICEABLE	336.10	-
1	BOOT LID EMBLEM	NOT NECESSARY	68.40	-
1	BOOT LID NAMEPLATE '1.6'	NOT NECESSARY	43.80	-
1	BOOT LID NAMEPLATE 'COROLLA'	NOT NECESSARY	56.50	-
1	BOOT LID NAMEPLATE 'ALTIS'	NOT NECESSARY	56.50	-
2	BOOT LID LAMP LH/RH @\$270.40	SERVICEABLE	540.80	-
4	BOOT LID STOPPER @\$6.50	NOT NECESSARY	26.00	-
1	BOOT LID INNER TRIM	SERVICEABLE	155.70	-
9	BOOT LID INNER TRIM CLIPS @\$4.00	NECESSARY	36.00	25.00
1	BOOT LID LOCK	DISTORTED	150.40	150.40
1	BOOT LID STRIKER	NOT NECESSARY	40.10	-
1	BOOT LID WEATHER-STRIP	CUT	194.60	194.60
2	BOOT LID HINGE LH/RH @\$85.60	SERVICEABLE	171.20	-
2	TAIL LAMP LH/RH @\$541.70	O/S GRAZED / CUT / N/S NOT NECESSARY	1,083.40	364.50
2	TAIL LAMP BRACKET LH/RH @\$57.20	NOT NECESSARY	114.40	-
2	TAIL LAMP PANEL LH/RH @\$123.40	O/S DENTED	246.80	83.50
1	REAR BUMPER	BROKEN	581.60	581.60
2	REAR BUMPER REFLECTOR LH/RH @\$39.00	O/S BROKEN	78.00	39.00
1	REAR BUMPER ABSORBER	BROKEN	163.40	123.50
2	REAR BUMPER ARM LH/RH @\$87.10	O/S DENTED / N/S TO REPAIR SEE LABOUR	174.20	87.10
2	REAR BUMPER RETAINER LH/RH @\$42.80	CRACKED	85.60	85.60
2	REAR BUMPER SUPPORT LH/RH @\$69.70	O/S BROKEN/CRACKED / N/S NOT NECESSARY	139.40	69.70
8	REAR BUMPER CLIPS @\$4.00	NECESSARY	32.00	32.00
1	REAR END PANEL	DENTED	650.30	580.60
1	REAR END PANEL TRIM	BROKEN	222.60	222.60

Report Ref No. CS3/III18017351/Gtbe2-1



LKK Auto Consultants Pte Ltd

51 Ubi Ave 1 #01-25 Paya Ubi Industrial Park, Singapore 408933

TEL: 6256 3561 FAX: 6256 4315

Reg. No: 199607198R GST Reg. No. 19-9607198-R

Page No. 2 of 3

Qty	Description of Parts	Condition	Estimate By Workshop (\$)	Our Adjusted (\$)
2	REAR END PANEL TRIM CLIPS @\$4.00	NECESSARY	8.00	8.00
1	SPARE TYRE PANEL	TO REPAIR SEE LABOUR	874.40	-
1	SPARE TYRE COVER	SERVICEABLE	220.10	-
1	SPARE TYRE PANEL OIL SHEET	NOT NECESSARY	113.90	-
1	EXHAUST SILENCER	TO REPAIR SEE LABOUR	590.30	-
2	EXHAUST MOUNTING @\$33.90	SERVICEABLE	67.80	-
	LESS 25% DISCOUNT		-2,026.43	-821.78
			6,079.27	2,465.32
	SPECIAL NETT ITEMS			
1	SET REVERSE SENSOR (SN)	CUT	300.00	200.00
3	JOINT SEALANT @\$60.00 (SN)	NECESSARY-2 TUBE	180.00	60.00
			480.00	260.00
	LABOUR			
	REMOVE / REFIT REAR TRIMS, UPHOLSTERY, REAR SEATS, ETC.		100.00	60.00
	TRANSFER BOOT LID FITTINGS.		120.00	60.00
	RENEW REVERSE SENSOR.		100.00	50.00
	ANTI RUST ON RUST REAR AFFECTED AREA.		100.00	60.00
	REMOVE, REPAIR & REALIGN EXHAUST SILENCER.		100.00	60.00
	CHECK REAR LIGHTING AND WIRINGS.		80.00	30.00
	REMOVE & RENEW REAR DAMAGED PARTS. INCLUSIVE OF THE REPAIR OF REAR BUMPER ARM LH, SPARE TYRE PANEL AND EXHAUST SILENCER.		1,600.00	800.00
	RESPRAY ALL REAR DAMAGED PARTS.		1,500.00	800.00
			-	-
			-	-
			3,700.00	1,920.00
	GRAND TOTAL		10,259.27	4,645.32
	RECOMMENDED COST OF LUMP SUM REPAIRS (TO ITS PRE-ACCIDENT CONDITION)			3,700.00



Report Ref No. CS3/III18017351/Gtbe2-1

XING GUO QIANG

M.MATAI, AMSAE-A

Automotive Assessor

ADRIAN LING WAI PING

B.Eng,AMSOE,AMIRTE,AMSAE-A,M.MATAI

Licensed Appraiser

DISCLAIMER OF LIABILITY TO THIRD PARTIES:- This Report is made solely for the use and benefit of the Client named on the front page of this Report.

No liability of responsibility whatsoever, in contract or tort, is accepted to any third party who may rely on the Report wholly or in part. Any third party acting or relying on this Report in whole or in part does so at his or her own risk.