

SINGAPORE ACCIDENT STATEMENT

IMPORTANT NOTICE

1. Please report correctly the details of the accident to speed up the claims process.
2. This Form must be completed by the Policyholder and/or the Authorised Driver.
3. Information provided must be as truthful and accurate as possible. Any wilful misrepresentation or withholding of material facts may allow insurance companies to repudiate policy liability.
4. The issue and acceptance of this Form by insurance companies is not an admission of policy liability on the part of the insurance companies.
5. Any false reporting may be referred to the Police for investigation.
6. This report will be forwarded by the insurers of the GIA Records Management Centre established by the General Insurance Association of Singapore (GIA) for archiving and that copies of this report will, for a fee, be made available upon application by interested parties.
7. By the lodgement of this report to the insurers, you hereby consent to the archiving of this report at the centre and to copies of the report being made available aforesaid.

ACCIDENT STATEMENT

Date Of Report	19/11/2018 09:38
Date Of Accident	16/11/2018 15:55
Exact Location Of Accident	AMK AVE 1
Country/State of Loss	SINGAPORE

DETAILS OF OWN VEHICLE

Vehicle Registration Number	SLZ1800Y
Insured/Policyholder	
Name Of Registered Owner	TAN PHECK LAN JEANNIE (CHEN BILAN)
NRIC No	S7127495J
Email Address	NOEMAIL
Mobile Phone No	(LOCAL) +65-98233691
Alternative Phone No	OFFICE-98233691

Vehicle Particulars

Manufacturer	NISSAN
Model	QASHQAI
Exact Purpose for which vehicle was being used at time of accident	PRIVATE USE
Are you claiming under your own insurance policy for repair to your vehicle?	NO
If No, Please state action to be taken	THIRD PARTY
Vehicle Category	PRIVATE CAR

Insurance Company

Name of Insurance Company	AIG ASIA PACIFIC INSURANCE PTE. LTD.
Type Of Coverage	COMPREHENSIVE
Fleet Policy	NO
Policy Number	1800031185
Cover Note Number	-

Driver

Name of Driver	TAN BENG CHIANG
NRIC No	S0045905D
Date Of Birth	10/07/1939
Occupation	INDOOR
Date Of Driving Pass	18/12/1957
Driving Experience	60 YEARS AND 10 MONTHS
Gender	MALE
Mobile Number	(LOCAL) +65-96211551
Fax Number	
Contact Number	
EEmail Address	NOEMAIL

Address	33 PEMIMPIN PLACE
Postcode	576030
Was driver an employee of the Insured's Company	NO
If No, Relationship of the Driver with the Insured	PARENT
Vehicle Registration Number of Driver's Own Vehicle	-
	-
	-
Insurance Company of Driver's Own Vehicle	-
	-
	-

General Information of the Accident

Type Of Accident	COLLISION - HEAD TO REAR
Weather Conditions	CLEAR
Road Surface	DRY

Other Information

Was any foreign vehicle involved in this accident?	NO
Number of vehicles involved in the accident	
Was any body injured in the Accident?	NO
Was any injured conveyed to hospital by ambulance?	
Was any other material or property damaged?	YES
I have been approached by unknown person(s) soliciting/offering accident claims assistance.	NO
Number of Passengers (Including Driver)	2
Passenger 1	NAME: : TEH ANG LYE GENDER: : FEMALE

Details of Police Action

Was the accident reported to the police?	YES
If Yes, Please state which Police Station	
Police Station Name	BISHAN NEIGHBOURHOOD POLICE CENTRE
Police Station Address	ROAD: 20 BISHAN STREET 23 , POSTCODE: 579757 , COUNTRY: SINGAPORE
Police Station Contact	TEL NO: 1800-5529999 - FAX NO: 65561905
Was notice of intended Prosecution given?	NO
If Yes, against whom?	

Circumstances of Accident

PLEASE REFER TO ATTACHED STATEMENT.

Attachment(s)

Are accident photos available for attachment?	YES
Was there any video captured by Car Camera?	NO
Was there any audio recorded?	NO

DETAILS OF OTHER VEHICLE PROPERTY 1

Vehicle Registration Number	GBG9003Y
Vehicle Make/Model/Colour	
Details Of Properties	
Vehicle Category	COMMERCIAL VEHICLE
Name of Driver	TEO BOON WEE
NRIC/Passport Number	S7872284C
Contact Number	
Address	
Postcode	

Insurance Company Name
Nature Of Damage
No. Of Passenger (Including Driver)

Accident Sketch Plan

SKETCH PLAN

IMPORTANT NOTICE

1. Please report correctly the details of the accident to speed up the claims process.
2. This Form must be completed by the Policyholder and/or the Authorised Driver.
3. Information provided must be as truthful and accurate as possible. Any wilful misrepresentation or withholding of material facts may allow insurance companies to repudiate policy liability.
4. The issue and acceptance of this Form by insurance companies is not an admission of policy liability on the part of the insurance companies.
5. Any false reporting may be referred to the Police for investigation.
6. The report will be forwarded by the insurers of the GIA Records Management Centre established by the General Insurance Association of Singapore (GIA) for archiving and that copies of this report will for a fee be made available upon application by interested parties.
7. By the lodgment of this report to the insurers, you hereby consent to the archiving of this report at the centre and to copies of the report being made available aforesaid.
8. **Consent under the Personal Data Protection Act (PDPA)**

I understand, acknowledge, agree and consent that:

- (a) My insurer, my workshop and the General Insurance Association of Singapore ("GIA") may/are permitted to collect, use, disclose and/or process my personal data/personal information set out in this [form] and any other personal information provided by me or possessed by my insurer (collectively the "Personal Information") and disclose and transfer such Personal Information to all insurer(s) who have insured vehicle(s) involved in this accident (all insurer(s) who have insured vehicle(s) involved in this accident shall be collectively referred to as the "Insurers"), the insurers' lawyers/law firms, the Monetary Authority of Singapore and any relevant government agency/authority (such as the police), for the purpose(s) of:
 - (i) processing, handling and/or dealing with my claims including the settlement of the claims and any necessary investigations relating to the claims;
 - (ii) investigating the accident and/or my claims;
 - (iii) carrying out and/or dealing with my instructions or responding to any enquiries by me;
 - (iv) administering my claims (including the mailing of correspondence, statements, invoices, reports or notices to me, which could involve disclosure of certain personal data about me to bring about delivery of the same as well as on the external cover of envelopes/mail packages); and/or
 - (v) complying with applicable law in administering, processing, handling and/or dealing with my claims.(collectively the "Purposes")
- (b) all insurer(s) who have insured vehicle(s) involved in this accident and the Insurers' lawyers/law firms, may/are permitted to collect, use, disclose and/or process my Personal Information for one or more of the above Purposes; and
- (c) my Personal Information may/can be disclosed by any of the Insurers and/or GIA to their third party service providers or agents(including their lawyers/law firms), which may be sited outside of Singapore, for one or more of the above Purposes.
- (d) my Personal Information will also be collected and used to compile claims history for the purpose of fraud detection, investigation and management in present and all future claims.
- (e) the information so collected under (d) above may be shared / disclosed:
 - (i) to all insurers and/or any other third parties that assist in evaluating, investigating, controlling or managing fraud, regulators, law enforcement and government agencies as reasonably required for the purposes stated, or
 - (ii) for complying with requirements under any regulations, laws or court orders.

Policyholder's Signature
Date & Time:

Driver's Signature
(If driver is not the policyholder)
Date & Time:

Reporting Centre Personnel's Signature
Name:
NRIC/FIN No.:

Accident Sketch Plan

SKETCH PLAN

Aug Mo Kio Ave 1

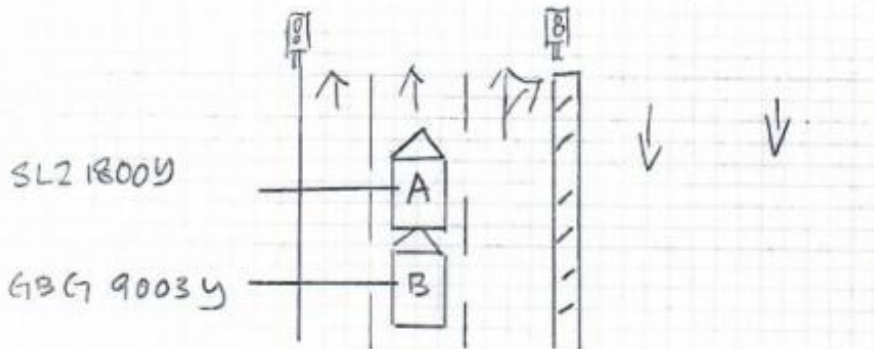

DESCRIBE CIRCUMSTANCES OF THE ACCIDENT

Refer police Report S/D Ref:
ESD 142

DECLARATION

I/We declare the foregoing particulars are true in every respect.

Policyholder's Signature
Date & Time:

Driver's Signature
(If driver is not the policyholder)
Date & Time:

Reporting Centre Personnel's Signature
Name:
NRIC/FIN No.:

POLICE REPORT

Annex D

NOTICE OF REPORTING

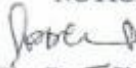
This is to confirm that Tan Beng Chiang NRIC/FIN: S0045905D, HP: 96211551 has reported to the Police a non-injury traffic accident which occurred along Ang Mo Kio Avenue 1 on 16/11/2018 at about 1555hrs involving the following vehicles:

- V1) SBZ1800Y (Complainant's vehicle)
V2) GBG9003Y (Other party's vehicle)

On the above stated date, time and location, I stopped my car (SBZ1800Y) behind two other cars in the middle lane when the traffic light was red at Li Hwan Drive traffic light junction towards CTE. As I was waiting to move off, a Toyota van (GBG9003Y) suddenly collided on to the back of my vehicle.

After collision, we exchanged our particulars and proceeded on with our journey. I wish to state that no one sustained any injuries. I am lodging this report for insurance claims.

2 If this accident was reported to the Police within 24 hours of its occurrence, then he/she has complied with Sec 84(2) of the Road Traffic Act, Cap 276.

Rank/Name of Issuing Officer: SGT (2) Daron Ho
Date: 16/11/2018 Time: 2119hrs
S/D Ref: eSD 142
Police Post/Unit: Bishan NPC

BISHAN NPC
10 BISHAN STREET
SINGAPORE 579762
TEL: 1800-5529296

Original - to be issued to informant
Duplicate - to be submitted to Traffic Police

DRIVING DOC

REPUBLIC OF SINGAPORE DRIVING LICENCE

Search Number: S0045905D

Name: TAN BENG CHIANG

Date of Birth: 10 JUL 1939

Valid Until: 23 Apr 2003

0564230572

REPUBLIC OF SINGAPORE

IDENTITY CARD NO. S0045905D

TAN BENG CHIANG

陈明昌

CHINESE

10-07-1939 M

SINGAPORE

YOU ARE LICENSED TO DRIVE VEHICLES IN THE FOLLOWING CLASSES:

Class 3 Motor Cars and Motor Tractors the weight of which (unladen) does not exceed 3000 kg gross

VALID DATE: 18 Dec 1967

License No: S0045905D

NR 425A

0012844

S0045905D

33 PEMIMPON PLACE
SINGAPORE 570030

16-04-1992

04/06/2012 No: 7124657

Accident Photo



Accident Photo



Accident Photo



Accident Photo



Accident Photo



Accident Photo



Accident Photo



Accident Photo

