

NATIONAL Assessment Centre Services.

Part 1 Jan 2003

MMA 118148990.

Date In: 17/11/18 16:41	Job description: SAS e-filing	Date & Time Completed: 17/11/18 17:03	Done by:
Ref No: NA/INC18020831/44	E-mail (within 3hrs, AIC 2hrs)		
Veh No: SLA 77705	I-Motor Claim Form	17/1020202	
D.O.A: 17/11/18 12:30	I-Motor W/O (Within: OD 2hrs, TP 4hrs)		
OD: (P) Reporting Only	I-Photo Uploaded		
TP Insurer:	Assessment/Survey Report		
	Ass't Report by Fax / Hand to Owner/Wksp		

Preferred Wksp / INC Assign Wksp / QW: ()	Tel: ()	Fax: ()
TP Particulars:	Veh No: SLA 8798 L	INC () / Non-INC ()
Owner / Driver: ()	Tel: ()	
Policy No: ()	Period: ()	Cover Type: ()
Confirmed by: ()	Date: ()	Time: ()
Insured/Driver Liability: () %	[Note-Est. Status (WO): N: 0-20%; P: 21-79%; P: 80-100%]	
Year of Registration: ()	Warranty: YES () / NO ()	
Excess: (\$)	Loading: \$1,000 () / \$2,000 ()	

General Remarks:

() Walk-In Customer: Customer's information strictly Confidential & Strictly NO refer of repairer.

() Total Loss Case: to e-mail Insurer URGENTLY.

Drive-In () / Towed-In () ; Invoice: YES () / NO () ; Towing Co: ()

Remarks: (INC Hotline: 6788 6616)

1) Apply for Transport Allowance () / Courtesy Car ()

2) QC Check / Post Repair Inspection ()

3) Upload Resurvey Photo [Repair Cost > \$3000] ()

Injury: ()

Date/Time	Actions

NA 1807519	Invoice Preparation Checklist	Am (\$)	Ref (\$)
Claimant's Particulars:	1) AR: Accident Reporting (\$30);	30.00	
Driver/Owner:	2) DA: Damage Assessment (\$100); INC (\$80)		
Contact No:	3) TP: Towing Fee \$40/\$45		
Damaged Portion:	4) FT: Follow-Through Survey \$120		
QC Checked by (Engr-In-Charge):	5) PT: Follow-Through Survey (Resurvey) \$30		
Auditors Comments:	For claiming against INC Only (wef 10 Jan 2003)		
	6) TR: Re-inspection \$75		
	7) N1: Idan DA + SMRT Survey \$160		
	8) NTUC Additional Services:		
	OD*		
	*N5: Courtesy Car / Tpt Allowance \$5		
	*N6: Repair Co-ordination \$10		
	*N7: Post Repair Inspection \$25		
	*N8: DV / Collect Excess Coordination \$5		
	TP (N11): TP (Non INC) against INC \$20		
	9) N12: Idan Mobile \$0		
	Invoice dated	Fee Charged	
	Invoice dated	Fee Charged	

SINGAPORE ACCIDENT STATEMENT

IMPORTANT NOTICE

1. Please report correctly the details of the accident to speed up the claims process.
2. This Form must be completed by the Policyholder and/or the Authorised Driver.
3. Information provided must be as truthful and accurate as possible. Any wilful misrepresentation or withholding of material facts may allow insurance companies to repudiate policy liability.
4. The issue and acceptance of this Form by insurance companies is not an admission of policy liability on the part of the insurance companies.
5. **Any false reporting may be referred to the Police for investigation.**
6. This report will be forwarded by the insurers of the GIA Records Management Centre established by the General Insurance Association of Singapore (GIA) for archiving and that copies of this report will, for a fee, be made available upon application by interested parties.
7. By the lodgement of this report to the insurers, you hereby consent to the archiving of this report at the centre and to copies of the report being made available aforesaid.

ACCIDENT STATEMENT

Date Of Report	17/11/2018 16:41
Date Of Accident	17/11/2018 12:30
Exact Location Of Accident	INTERSECTION OF FLOWER RD AND KOVAN RD
Country/State of Loss	SINGAPORE

DETAILS OF OWN VEHICLE

Vehicle Registration Number	SLA7770S
Insured/Policyholder	
Name Of Registered Owner	WILLIAM WEE KEK HENG
NRIC No	S7246544Z
Email Address	AESTATIC@GMAIL.COM
Mobile Phone No	(LOCAL) +65-90019033
Alternative Phone No	OFFICE-90019033

Vehicle Particulars

Manufacturer	VOLKSWAGEN
Model	GOLF CABRIOLET 1.4 TSI AT 5172Q5
Exact Purpose for which vehicle was being used at time of accident	PRIVATE USE
Are you claiming under your own insurance policy for repair to your vehicle?	NO
If No, Please state action to be taken	THIRD PARTY
Vehicle Category	PRIVATE CAR

Insurance Company

Name of Insurance Company	NTUC INCOME INSURANCE CO-OPERATIVE LTD
Type Of Coverage	COMPREHENSIVE
Fleet Policy	NO
Policy Number	5091102505-01
Cover Note Number	-

Driver

Name of Driver	SHARON NEO(SHARON LIANG)
NRIC No	S7203458I
Date Of Birth	28/01/1972
Occupation	INDOOR
Date Of Driving Pass	25/08/1992
Driving Experience	26 YEARS AND 2 MONTHS
Gender	FEMALE
Mobile Number	(LOCAL) +65-91735050
Fax Number	
Contact Number	
Email Address	NOEMAIL

Address	21 HIGHLAND CLOSE
Postcode	549233
Was driver an employee of the Insured's Company	NO
If No, Relationship of the Driver with the Insured	SPOUSE
Vehicle Registration Number of Driver's Own Vehicle	-
	-
Insurance Company of Driver's Own Vehicle	-
	-
	-

General Information of the Accident

Type Of Accident	COLLISION - MAJOR/MINOR RD
Weather Conditions	CLEAR
Road Surface	DRY

Other Information

Was any foreign vehicle involved in this accident?	NO
Number of vehicles involved in the accident	
Was any body injured in the Accident?	NO
Was any injured conveyed to hospital by ambulance?	
Was any other material or property damaged?	YES
I have been approached by unknown person(s) soliciting/offering accident claims assistance.	NO
Number of Passengers (Including Driver)	2
Passenger 1	
	NAME: : UNKNOWN
	GENDER: : MALE

Details of Police Action

Was the accident reported to the police?	NO
If Yes, Please state which Police Station	
Was notice of intended Prosecution given?	NO
If Yes, against whom?	

Circumstances of Accident

I WAS TRAVELLING ALONG FLOWER RD, WHILE APPROACHING THE INTERSECTION OF KOVAN RD, SUDDENLY VEH B (BEARING NO SLS8798L) DASHED OUT FROM THE KOVAN RD WITHOUT STOP AT THE STOP LINE AND HIT ONTO MY VEH RIGHT HAND SIDE.

Attachment(s)

Are accident photos available for attachment?	YES
Was there any video captured by Car Camera?	YES
Remarks/ Reasons:	WITH DRIVER
Was there any audio recorded?	NO

DETAILS OF OTHER VEHICLE PROPERTY 1

Vehicle Registration Number	SLS8798L
Vehicle Make/Model/Colour	
Details Of Properties	
Vehicle Category	PRIVATE CAR
Name of Driver	WEE TECK HUAT
NRIC/Passport Number	S1469882E
Contact Number	
Address	
Postcode	
Insurance Company Name	

Nature Of Damage

No. Of Passenger (Including Driver)

SKETCH PLAN

IMPORTANT NOTICE

1. Please report **correctly** the details of the accident to speed up the claims process.
2. This Form must be **completed by the Policyholder and/or the Authorised Driver**.
3. Information provided must be as **truthful and accurate as possible**. Any wilful misrepresentation or withholding of material facts may allow insurance companies to **repudiate policy liability**.
4. The issue and acceptance of this Form by insurance companies is not an admission of policy liability on the part of the insurance companies.
5. **Any false reporting may be referred to the Police for investigation.**
6. The report will be forwarded by the insurers of the GIA Records Management Centre established by the General Insurance Association of Singapore (GIA) for archiving and that copies of this report will for a fee be made available upon application by interested parties.
7. By the lodgment of this report to the insurers, you hereby consent to the archiving of this report at the centre and to copies of the report being made available aforesaid.

8. Consent under the Personal Data Protection Act (PDPA)

I understand, acknowledge, agree and consent that:

- (a) My insurer, my workshop and the General Insurance Association of Singapore ("GIA") may/are permitted to collect, use, disclose and/or process my personal data/personal information set out in this [form] and any other personal information provided by me or possessed by my insurer (collectively the "**Personal Information**") and disclose and transfer such Personal Information to all insurer(s) who have insured vehicle(s) involved in this accident (all insurer(s) who have insured vehicle(s) involved in this accident shall be collectively referred to as the "**Insurers**"), the Insurers' lawyers/law firms, the Monetary Authority of Singapore and any relevant government agency/authority (such as the police), for the purpose(s) of:
 - (i) processing, handling and/or dealing with my claims including the settlement of the claims and any necessary investigations relating to the claims;
 - (ii) investigating the accident and/or my claims;
 - (iii) carrying out and/or dealing with my instructions or responding to any enquiries by me;
 - (iv) administering my claims (including the mailing of correspondence, statements, invoices, reports or notices to me, which could involve disclosure of certain personal data about me to bring about delivery of the same as well as on the external cover of envelopes/mail packages); and/or
 - (v) complying with applicable law in administering, processing, handling and/or dealing with my claims.(collectively the "**Purposes**")
- (b) all insurer(s) who have insured vehicle(s) involved in this accident and the Insurers' lawyers/law firms, may/are permitted to collect, use, disclose and/or process my Personal Information for one or more of the above Purposes; and
- (c) my Personal Information may/can be disclosed by any of the Insurers and/or GIA to their third party service providers or agents(including their lawyers/law firms), which may be sited outside of Singapore, for one or more of the above Purposes.
- (d) my Personal Information will also be collected and used to compile claims history for the purpose of fraud detection, investigation and management in present and all future claims.
- (e) the information so collected under (d) above may be shared / disclosed:
 - (i) to all insurers and/or any other third parties that assist in evaluating, investigating, controlling or managing fraud, regulators, law enforcement and government agencies as reasonably required for the purposes stated, or
 - (ii) for complying with requirements under any regulations, laws or court orders.



Policyholder's Signature
Date & Time:



Driver's Signature
(If driver is not the policyholder)
Date & Time:



Reporting Centre Personnel's Signature
Name:
NRIC/FIN No.:

SKETCH PLAN

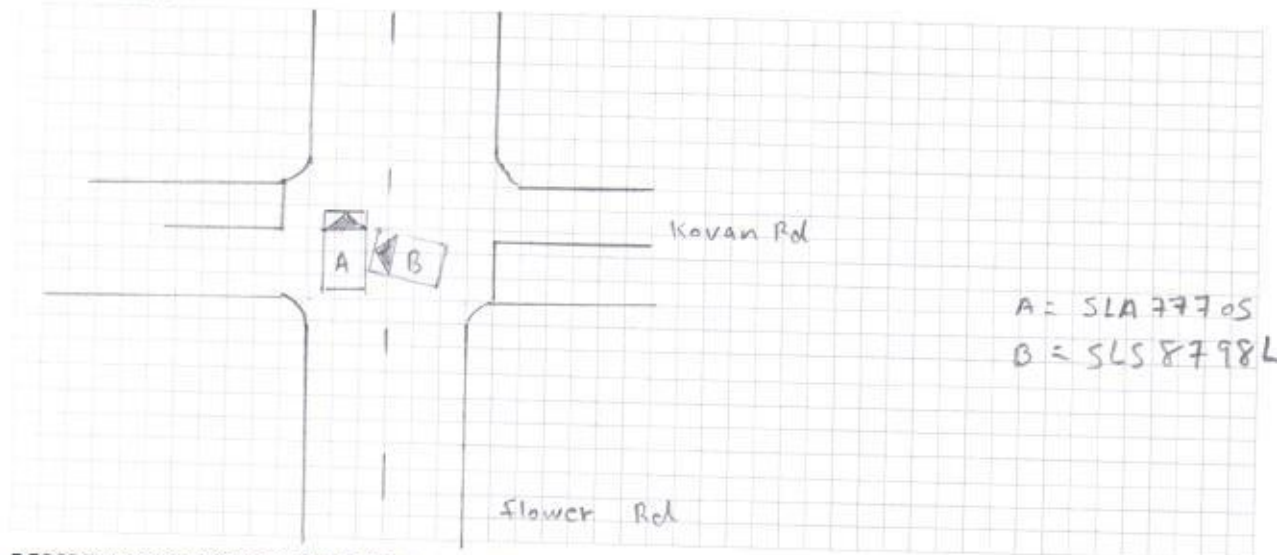

DESCRIBE CIRCUMSTANCES OF THE ACCIDENT

Please Refer to statement

DECLARATION

I/We declare the foregoing particulars are true in every respect.

Policyholder's Signature

Date & Time:

Small text at bottom left: 10/11/2017 14:00:00

Driver's Signature

(If driver is not the policyholder)

Date & Time:

Reporting Centre Personnel's Signature

Name:

NRIC/FIN No.:

REPUBLIC OF SINGAPORE DRIVING LICENCE

Portrait photo of Sharon Neo

Licence Number: S72034581

Name: SHARON NEO (SHARON LIANG)

Birth Date: 28 Jan 1972

Issue Date: 26 Aug 2003

Barcode: 000772981K

REPUBLIC OF SINGAPORE

IDENTITY CARD NO. S72034581

Portrait photo of Sharon Neo

Name: SHARON NEO (SHARON LIANG)

Race: 梁雪伦

CHINESE

Date of Birth: 28-01-1972

Sex: F

Country of Birth: SINGAPORE

Barcode: 0529816

YOU ARE LICENSED TO DRIVE VEHICLES IN THE FOLLOWING CLASSIES

Class: 3 Motor Cars and Motor Tractors the weight of which unladen does not exceed 2500 kilograms

PASS DATE: 25 Aug 1992

Portrait photos of Sharon Neo

Licence No: S72034581

Barcode

NP 423A

0529816

Barcode

Portrait photo of Sharon Neo

NRIC No: S72034581

Blood Group: B+

Date of issue: 21-08-1992

Address: 21 HIGHLAND CLOSE SINGAPORE 549233

NRIC No: S72034581

Date: 24/02/2009

No: 6130399

Hello, NAC_PAYA_UBI_800601

[Change Language](#)[Change Password](#)[Log Out](#)[My Desktop](#)[Notice of Loss](#)

Policy Query

Policy No.	<input type="text"/>	Date of Accident	<input type="text" value="17/11/2018 16:35"/>							
Vehicle No. (For Motor)	<input type="text" value="SLA7770S"/>	Certificate Number	<input type="text"/>							
<input type="button" value="Search"/>										
Select	Policy No.	Certificate Number	Policyholder Name	Policyholder NRIC	Product	Cover Type	Vehicle No.	Insured Object	Commence Date	Expiry Date
<input type="checkbox"/>	5091102505-01		WILLIAM WEE KEK HENG	S7246544Z	GPC	drive CLASSIC	SLA7770S	SLA7770S	28/08/2018	27/08/2019
<input type="button" value="Continue"/>										

Claim Handling

Accident MT/1020202

Policy No.	5091102505-01	Vehicle No.	SLA7770S	GST Registration No.	
Certificate No.					
Policyholder Name	WILLIAM WEE KEK HENG	Cover Type	drive CLASSIC	Policyholder NRIC	S72461
Product Code	PRIVATE CAR INSURANCE	Contact No.(Office)		Loading	0
Contact No.(Mobile)	90019033	Special Remark		Contact No.(Home)	
Email Address		TCA	<input type="radio"/> No <input type="radio"/> Yes	eCode	<input type="button" value="No"/>
KFK	<input type="radio"/> No <input type="radio"/> Yes	NCD Entitlement(%)	50	eCode Reason	
NCD Protection	Yes			Private Hire	No

Accident Details

Report Date	17/11/2018 17:00	Accident Report Within 24 hrs	Yes	Accident Type	Collisio
Date of Accident	17/11/2018	Time of Accident hh:mm	12:30	Country of Accident	Singap
Reporting Centre		Orange Force		TCM No.	
Accident Location	INTERSECTION OF FLOWER RD AND KOVAN RD				

Excess

Own damage Excess	600.00	Additional Excess	0	Windscreen Excess	100.00
Unnamed Driver Excess	0.00	Outside Singapore OD Excess	600.00		
Third Party Excess	0.00	Outside Singapore TP Excess	0.00		

Benefits

GST Registered Information

GST Registered	No	GST Registration Date	
GST Registration No.		GST Status Verified	Yes
Modification History			

Policyholder Mailing Address

Address 1	21 HIGHLAND CLOSE	Address 2	SINGAPORE 549233	Address 3	
Address 4		Address Type	Singapore address	Post Code	549233
Unit No.		Related Policy Number	5091324109-01		

01 Driver Info

Driver Name	SHARON NEO	Driver Type	Named Driver	Driver DOB	28/01/
Unnamed driver Name		Driver NRIC	S72034581	Driving Experience	26
Register Date of Driver License	22/08/1992	Driver Age	46	Contact No.(Home)	
Contact No.(Mobile)	91735050	Contact No.(Office)		Address 3	
Address 1	21 # HIGHLAND CLOSE	Address 2	SINGAPORE 549233	Post Code	549233
Address 4		Address Type	Singapore address		
Unit No.					
Does he own a Singapore Registered car?	Yes <input type="radio"/> No <input type="radio"/>	Driver Vehicle No.		Driver Insurer Company	

Declaration

Breathalyser or Blood Test Reading?	0 mg	Any injury?	<input type="radio"/> Yes <input type="radio"/> No
-------------------------------------	------	-------------	--

Modification History

Claim 001

Claim Type *

Contact No.(Mobile)

Email Address

Claim Description

Preferred Workshop	0	Insured Liability	Not at Fault	GIA report	Received
Consent No.	Yes	Preferred Repair Option	Preferred Workshop, Name unknown		
Date Registered					

Report Taken By

☐ Print AK letter

OD-MX	Insured Name	WILLIAM WEE KEK HENG
90019033	Contact No.	68581994
aestatic@gmail.com	OT	
	Vehicle Number	SLA7770S
SLA7770S / SLS8798L ON 17 Nov 2018		

17/11/2018 17:02	Claim Close Date	
LIEW SHAN HUI		

Attachment

Accident No.	MT/1020202	Claim No.	001
--------------	------------	-----------	-----

Last Doc. Received

* Yes ☐ No ☐

Upload Date

17/11/2018 17:03

Path *

Choose File No file chosen

Choose File No file chosen

Choose File No file chosen

Choose File No file chosen

Choose File No file chosen

Choose File No file chosen

Message Read

Category *		Confidential	Urgency *
Clear	Please Select	NO	Normal
Clear	Please Select	NO	Normal
Clear	Please Select	NO	Normal
Clear	Please Select	NO	Normal
Clear	Please Select	NO	Normal
Clear	Please Select	NO	Normal

Attachment List

Attachment	Uploaded By/Date	Category	Urgency	Description
	NAC_PAYA_UBI_800601(NATIONAL ASSESSMENT CENTRE SERVICES) o 17 Nov 2018 17:03	NRIC/ Driving License	Normal	NRIC/ Driving License 2018-11-17
	NAC_PAYA_UBI_800601(NATIONAL ASSESSMENT CENTRE SERVICES) o 17 Nov 2018 17:03	SAS	Normal	SAS 2018-11-17
	NAC_PAYA_UBI_800601(NATIONAL ASSESSMENT CENTRE SERVICES) o 17 Nov 2018 17:03	Photos	Normal	Photos 2018-11-17
	NAC_PAYA_UBI_800601(NATIONAL ASSESSMENT CENTRE SERVICES) o 17 Nov 2018 17:02	Photos	Normal	Photos 2018-11-17
	NAC_PAYA_UBI_800601(NATIONAL ASSESSMENT CENTRE SERVICES) o 17 Nov 2018 17:02	Photos	Normal	Photos 2018-11-17
	NAC_PAYA_UBI_800601(NATIONAL ASSESSMENT CENTRE SERVICES) o 17 Nov 2018 17:02	Photos	Normal	Photos 2018-11-17
	NAC_PAYA_UBI_800601(NATIONAL ASSESSMENT CENTRE SERVICES) o 17 Nov 2018 17:02	Photos	Normal	Photos 2018-11-17
	NAC_PAYA_UBI_800601(NATIONAL ASSESSMENT CENTRE SERVICES) o 17 Nov 2018 17:02	Photos	Normal	Photos 2018-11-17
	NAC_PAYA_UBI_800601(NATIONAL ASSESSMENT CENTRE SERVICES) o 17 Nov 2018 17:02	Photos	Normal	Photos 2018-11-17
	NAC_PAYA_UBI_800601(NATIONAL ASSESSMENT CENTRE SERVICES) o 17 Nov 2018 17:02	Photos	Normal	Photos 2018-11-17
	NAC_PAYA_UBI_800601(NATIONAL ASSESSMENT CENTRE SERVICES) o 17 Nov 2018 17:02	Photos	Normal	Photos 2018-11-17
	NAC_PAYA_UBI_800601(NATIONAL ASSESSMENT CENTRE SERVICES) o 17 Nov 2018 17:02	Photos	Normal	Photos 2018-11-17
	NAC_PAYA_UBI_800601(NATIONAL ASSESSMENT CENTRE SERVICES) o 17 Nov 2018 17:02	Photos	Normal	Photos 2018-11-17
	NAC_PAYA_UBI_800601(NATIONAL ASSESSMENT CENTRE SERVICES) o 17 Nov 2018 17:02	Photos	Normal	Photos 2018-11-17
	NAC_PAYA_UBI_800601(NATIONAL ASSESSMENT CENTRE SERVICES) o 17 Nov 2018 17:02	Photos	Normal	Photos 2018-11-17
	NAC_PAYA_UBI_800601(NATIONAL ASSESSMENT CENTRE SERVICES) o 17 Nov 2018 17:02	Photos	Normal	Photos 2018-11-17
	NAC_PAYA_UBI_800601(NATIONAL ASSESSMENT CENTRE SERVICES) o 17 Nov 2018 17:02	Photos	Normal	Photos 2018-11-17

Video List

Uploaded By/Date	Folder Date	File Name	Source
		Display in New Window	Scan and uploading