

SINGAPORE ACCIDENT STATEMENT

IMPORTANT NOTICE

1. Please report correctly the details of the accident to speed up the claims process.
2. This Form must be completed by the Policyholder and/or the Authorised Driver.
3. Information provided must be as truthful and accurate as possible. Any wilful misrepresentation or withholding of material facts may allow insurance companies to repudiate policy ability.
4. The issue and acceptance of this Form by insurance companies is not an admission of policy liability on the part of the insurance companies.
5. **Any false reporting may be referred to the Police for investigation.**
6. This report will be forwarded by the insurers of the GIA Records Management Centre established by the General Insurance Association of Singapore (GIA) for archiving and that copies of this report will, for a fee, be made available upon application by interested parties.
7. By the lodgement of this report to the insurers, you hereby consent to the archiving of this report at the centre and to copies of the report being made available aforesaid.

ACCIDENT STATEMENT

Date Of Report	03/09/2018 13:28
Date Of Accident	02/09/2018 09:30
Exact Location Of Accident	TERMINAL 2 DEPARTURE HALL DOOR 3
Country/State of Loss	SINGAPORE

DETAILS OF OWN VEHICLE

Vehicle Registration Number	SJU996Y
Insured/Policyholder	
Name Of Registered Owner	ON GEOK CHYE
NRIC No	S1071243B
Email Address	NOEMAIL
Mobile Phone No	(LOCAL) +65-96393882
Alternative Phone No	OFFICE-NOPHONE

Vehicle Particulars

Manufacturer	TOYOTA
Model	COROLLA ALTIS 1.6 AUTO
Exact Purpose for which vehicle was being used at time of accident	
Are you claiming under your own insurance policy for repair to your vehicle?	NO
If No, Please state action to be taken	REPORTING ONLY
Vehicle Category	PRIVATE HIRE

Insurance Company

Name of Insurance Company	NTUC INCOME INSURANCE CO-OPERATIVE LTD
Type Of Coverage	COMPREHENSIVE
Fleet Policy	NO
Policy Number	5095791080
Cover Note Number	

Driver

Name of Driver	ON GEOK LENG
NRIC No	S1669412F
Date Of Birth	25/12/1964
Occupation	INDOOR
Date Of Driving Pass	26/03/1985
Driving Experience	33 YEARS AND 5 MONTHS
Gender	MALE
Mobile Number	(LOCAL) +65-92994359
Fax Number	
Contact Number	OFFICE-NOPHONE
Email Address	ON92994359@GMAIL.COM

Address	APT BLK 16 TOH YI DRIVE #06-49
Postcode	590016
Was driver an employee of the Insured's Company	NO
If No, Relationship of the Driver with the Insured	RELATIVE
Vehicle Registration Number of Driver's Own Vehicle	-
Insurance Company of Driver's Own Vehicle	-

General Information of the Accident

Type Of Accident	SIDE SWIPE
Weather Conditions	CLEAR
Road Surface	DRY

Other Information

Was any foreign vehicle involved in this accident?	NO
Number of vehicles involved in the accident	
Was any body injured in the Accident?	NO
Was any injured conveyed to hospital by ambulance?	NO
Was any other material or property damaged?	YES
I have been approached by unknown person(s) soliciting/offering accident claims assistance.	NO
Number of Passengers (Including Driver)	3
Passenger 1	NAME: : KENNARD CHUA GENDER: : MALE
Passenger 2	NAME: : PASSANGER GENDER: : FEMALE

Details of Police Action

Was the accident reported to the police?	YES
If Yes, Please state which Police Station	
Police Station Name	MOUNTBATTEN NEIGHBOURHOOD POLICE POST
Police Station Address	ROAD: BLK 60 DAKOTA CRESCENT #01-213/ 215 , POSTCODE: 390060 , COUNTRY: SINGAPORE
Police Station Contact	TEL NO: 1800-3449999 - FAX NO: 64474185
Was notice of intended Prosecution given?	NO
If Yes, against whom?	

Circumstances of Accident

PLEASE REFER TO THE SKETCH PLAN

Attachment(s)

Are accident photos available for attachment?	YES
Was there any video captured by Car Camera?	NO
Was there any audio recorded?	NO

Details of Witness 1

Name	KENNARD CHUA
Phone Number	
Email Address	87877198

DETAILS OF OTHER VEHICLE PROPERTY 1

Vehicle Registration Number	SGT6637K
-----------------------------	----------

Vehicle Make/Model/Colour

Details Of Properties

Vehicle Category

PRIVATE CAR

Name of Driver

ANG SIEW MUI

NRIC/Passport Number

S1782395G

Contact Number

81630281

Address

Postcode

Insurance Company Name

Nature Of Damage

No. Of Passenger (Including Driver)

Sketch Plan Pg. 1

SKETCH PLAN

IMPORTANT NOTICE

1. Please report correctly the details of the accident to speed up the claims process.
2. This Form must be completed by the Policyholder and/or the Authorised Driver.
3. Information provided must be as truthful and accurate as possible. Any wilful misrepresentation or withholding of material facts may allow insurance companies to repudiate policy liability.
4. The issue and acceptance of this Form by insurance companies is not an admission of policy liability on the part of the insurance companies.
5. Any false reporting may be referred to the Police for investigation.
6. The report will be forwarded by the insurers of the GIA Records Management Centre established by the General Insurance Association of Singapore (GIA) for archiving and that copies of this report will for a fee be made available upon application by interested parties.
7. By the lodgment of this report to the insurers, you hereby consent to the archiving of this report at the centre and to copies of the report being made available aforesaid.

8. Consent under the Personal Data Protection Act (PDPA)

I understand, acknowledge, agree and consent that:

- (a) My insurer, my workshop and the General Insurance Association of Singapore ("GIA") may/are permitted to collect, use, disclose and/or process my personal data/personal information set out in this [form] and any other personal information provided by me or possessed by my insurer (collectively the "Personal Information") and disclose and transfer such Personal Information to all insurer(s) who have insured vehicle(s) involved in this accident (all insurer(s) who have insured vehicle(s) involved in this accident shall be collectively referred to as the "Insurers"), the Insurers' lawyers/law firms, the Monetary Authority of Singapore and any relevant government agency/authority (such as the police), for the purpose(s) of:
 - (i) processing, handling and/or dealing with my claims including the settlement of the claims and any necessary investigations relating to the claims;
 - (ii) investigating the accident and/or my claims;
 - (iii) carrying out and/or dealing with my instructions or responding to any enquiries by me;
 - (iv) administering my claims (including the mailing of correspondence, statements, invoices, reports or notices to me, which could involve disclosure of certain personal data about me to bring about delivery of the same as well as on the external cover of envelopes/mail packages); and/or
 - (v) complying with applicable law in administering, processing, handling and/or dealing with my claims (collectively the "Purposes")
- (b) all insurer(s) who have insured vehicle(s) involved in this accident and the Insurers' lawyers/law firms, may/are permitted to collect, use, disclose and/or process my Personal Information for one or more of the above Purposes; and
- (c) my Personal Information may/can be disclosed by any of the Insurers and/or GIA to their third party service providers or agents (including their lawyers/law firms), which may be sited outside of Singapore, for one or more of the above Purposes.
- (d) my Personal Information will also be collected and used to compile claims history for the purpose of fraud detection, investigation and management in present and all future claims.
- (e) the information so collected under (d) above may be shared / disclosed:
 - (i) to all insurers and/or any other third parties that assist in evaluating, investigating, controlling or managing fraud, regulators, law enforcement and government agencies as reasonably required for the purposes stated, or
 - (ii) for complying with requirements under any regulations, laws or court orders.

Policyholder's Signature

Date & Time: 3-Sep-2018

13:35 Hrs

Driver's Signature

(If driver is not the policyholder)

Date & Time:

Reporting Centre Personnel's Signature

Name:

NRIC/FIN No.:

SKETCH PLAN

B = SGT 6637K
A = SJU 996Y.

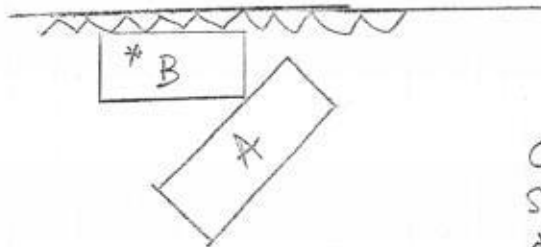

✓ NOTE:

CAR B confirmed
stationary and CAR A
drives into empty lane.
Later CAR B moves
and hit CAR A.

[illegible]

I/We declare the foregoing particulars are true in every respect.

Date & Time: 3-Sep-2019
13:38 hrs.

(If driver is not the policyholder)
Date & Time:

NRIC/FIN No.:

Sketch Plan Pg. 3



**SINGAPORE
POLICE FORCE**



T/20180903/2039

Police Station Of Origin:
Mountbatten NPP
60 Dakota Crescent #01-213 SINGAPORE
390060
Tel No: 1800-3449999

1 of 3

Report No. T/20180903/2039

REPORT OF A TRAFFIC ACCIDENT

Date/Time Report Made: 03/09/2018 12:51		Vide Report No.:		Station Diary No.: 11	
Informant's Particulars					
Name of Informant: ON GEOK LENG			Address: APT BLK 16 TOH YI DRIVE #06-49 SINGAPORE 590016		
ID Type / ID No.: NRIC NO / S1669412F			Contact No.: Home/Office: Mobile: 92994359		
Nationality: SINGAPORE CITIZEN			Email:		
Sex: Male	Age: 53	Date of Birth: 25/12/1964	Type of Informant: Driver		
Race: Chinese			Language:		Institution / School Name:
Occupation: GRAB DRIVER			Driving Licence Information: Class: 2B,3		Date of Expiry:

General Information of the Accident

Type of Accident:	Non-Injury Others	Drink Drive: No	Date/Time of Accident: 02/09/2018 09:30	Type of Location: Straight Road
Location: Along Road 1 AIRPORT BOULEVARD TERMINAL 2 DEPARTURE HALL DOOR 3				
Weather: Clear		Road Surface: Dry	Road Speed Limit:	
Traffic Flow: One Way		Traffic Control: Not Controlled	Traffic Volume: Light	
Type of Collision: Between Moving Vehicles - Side Swipe - Same Direction			Anyone conveyed by ambulance: No	

Details of Vehicle Involved

Vehicle No.	Type	Make	Model	Color	Condition	No of Passenger
SGT6637K	Car				Slightly Damaged	0
SJU996Y	Car				Slightly Damaged	2

Details of Person Involved

Any Pedestrian Involved: No	
No. of Pedestrians Injured: NIL	Use of Pedestrian Crossing: NA

Sketch Plan Pg. 4



**SINGAPORE
POLICE FORCE**

Police Station Of Origin:
Mountbatten NPP
60 Dakota Crescent #01-213 SINGAPORE
390060
Tel No: 1800-3449999



T/20180903/2039

2 of 3

Report No. T/20180903/2039

CONTINUATION OF REPORT

Driver			
Name	ANG SIEW MUI		ID No.
Related Vehicle	SGT6637K (Car)		Contact No.
Hospital/Clinic	NIL		Class of Driving Licence & Expiry Date
Date Treatment	NIL		Class: NIL Date of Expiry: NIL
No. of Days granted Medical Leave	NIL	Date Discharge	NIL
Driver			Degree of Injury
Name	ON GEOK LENG		ID No.
Related Vehicle	SJU996Y (Car)		Contact No.
Hospital/Clinic	NIL		Class of Driving Licence & Expiry Date
Date Treatment	NIL		Class: 2B,3 Date of Expiry: NIL
No. of Days granted Medical Leave	NIL	Date Discharge	NIL
Driver			Degree of Injury
Name			ID No.
Related Vehicle			Contact No.
Hospital/Clinic			Class of Driving Licence & Expiry Date
Date Treatment			Class: 2B,3 Date of Expiry: NIL
No. of Days granted Medical Leave	NIL	Date Discharge	NIL
Driver			Degree of Injury

Brief Details.

On 02/09/2018 at about 0930hrs, I was driving my vehicle (SJU966Y) along Changi Airport Terminal 2 Departure Hall. At that point of time, I was going to alight both of my passengers at Door 3. When I was approaching, I saw one vehicle (SGT6637K) that was stationary. As I was encroaching to the left, suddenly the said vehicle turned out. The left front portion of my vehicle made contact with the right front portion of the said vehicle.

No one was injured and I observed my vehicle suffered slight scratches on the front passenger door. The said vehicle on the other hand suffered dents on the right front bumper. I then exchanged particulars with the driver of the said vehicle and was informed that she will take up the matter to her insurance company. I wish to inform that my passenger had requested to be a witness for the accident.

Particulars of witness as follows:

Kennard Chua
Hp: 8787 7198



**SINGAPORE
POLICE FORCE**



T/20180903/2039

Police Station Of Origin:
Mountbatten NPP
60 Dakota Crescent #01-213 SINGAPORE
390060
Tel No: 1800-3449999

3 of 3

Report No. T/20180903/2039

CONTINUATION OF REPORT

Sketch Plan

Informant is not able to provide sketch plan

IMPORTANT: Please attach a copy of your vehicle's Insurance Certificate to this report. If you don't have the certificate with you now, please fax a copy to 65474885 stating the report number as reference.

Signature Of Officer Recording The Report: G / Sgt 3 SYAFIQ RIDHWAN BIN HASSAN	
Signature Of Interpreter: Not applicable	
Officer In Charge Of Case: TP / GIA / Staff-Sgt WONG SIEU LUI Conf No: 65476151 NP168	
SIGNATURE	

Signature Of Informant:
Date/Time: 03/09/2018 12:51
Classification Of Case: