

22/03/2003

ASS. REC. BY:

REF:

CS/SMO18020801/Klqdz

n2

Special Instruction:

Surveyor:

Kelvin

ASSIGNMENT (Office)

From (Person):

Meimen Chan su hui Agnes

of

SMO

Date/Time: 16/11/18 @ 1:39pm

Estimated Cost:

Bill to:

OD ~~TP~~ WS / TP RES / OD RES / EVA / INV / MV / CS

To Inspect Vehicle No:

SHD 49924

Insured:

SKL 7414A

at Workshop m/s

Comfort Delgro

Tel:

6214 8300

of

205 Braddell Road

Policy No:

D17MTPR01018144

Claim No:

CMTD1805012

Sum Insured:

Excess:

Make of Veh:

(Client's Record)

D.O.A. 15/11/2018

CA / REV / REP. / REV 24 HRS (up)

H.O.D. Endorsement:

Date/Time:

1:46pm @ 16/11/18

Person Contacted:

Mr. Lim

Vehicle ~~IN~~ OUT

Date/Time	Action/Instruction (✓) Estimate Insp: Comfort Delgro (Loyang)
	SHD 49924 - CC3 / TMI / R012549 / Klfa 3n2 DOA: 6/7/18
	SKL 7414A - X
19/11/18 @ 10:05am	revised to Agnes Chan via Meimen.

Surrey: Kelvin

REF:

# ASSIGNMENT

From: \_\_\_\_\_ Date: \_\_\_\_\_

Estimated Cost: \_\_\_\_\_

OD / TP / IWS / TP RES / OD RES / EVA / INV / MV

To Insp'd Vehicle No: \_\_\_\_\_

at Workshop n/s \_\_\_\_\_

of \_\_\_\_\_

Insured: \_\_\_\_\_

Policy No: \_\_\_\_\_

Claims No: \_\_\_\_\_

Sum Insured: \_\_\_\_\_ Excess: \_\_\_\_\_

(Client's Record)

Make of Veh: \_\_\_\_\_

(Policy Condition)

Remark: The veh had commenced its repair at the time of inspection.

N/S	O/S

Bal. or Market Value: \_\_\_\_\_

ICAC Accident Rpt: \_\_\_\_\_ Consistent?: Yes or No

GIA / PR Seen: \_\_\_\_\_ Consistent?: Yes or No

Est. Repairs: 3 days Res.: Yes or No

Lump Sum: \_\_\_\_\_ % 3 Val: Yes or No

CA / REV / REP. / 24 HRS

Date: \_\_\_\_\_ Person Contacted: \_\_\_\_\_ Vehicle: IN / OUT

Veh No: SHD 49924 Yr Regn: 10 Sep, 2014

Type: M. Car / M. Cycle / Bus / Van / Lorry / T. / Prime Mover /

Truck / Trailer or

Make: Hyundai I40 C.C. 1685

Colour: B / W A/C: Ins / Std / NI / NA

Sp. Reading: 684398 T/Radio: Ins / Std / NI / NA

Eng/No: \_\_\_\_\_

C/No: 1CMHLD414154059614

Gen. Cond: Good / 6 / Poor / Burnt

Steering: Inord / 6 / Jammed / Leaked / Burnt or

Brake: Inord / 6 / Jammed / Leaked / Burnt or

Modi: Nil / S/Rim / STD / Rim or

Tyre Size: F: 205/60R16

R: \_\_\_\_\_

BS / DUN / EXNOVA / GY / FS / LIZA / MIC / OHTSU / PIR / SUMI /

TOYO / YOKO or Westlake

Front: \_\_\_\_\_ Rear: \_\_\_\_\_

R/Bal. 7 mm R/Bal. 7 mm

L/Bal. 7 mm L/Bal. 7 mm

D.O.A. 15/11/18 D.O.I. 16/11/18

Survey held at CDGE (Loyang)

Des. of Damages: Frt / Rear / O/S / N/S / UIC / Rooftop or

Rear / Front n/s.

The UIC / Chassis frame / Body Structure affected due to collision.

Date / Time	Action / Instruction
21/11/18	Claimant's \$2050 / 3 Pys. (Red B 0060.02, 34%) Sampo 4s.

RECEIVED 26 NOV 2018

Date/Time, File Pass to? ☐ : Prel. Report

1) 26/11/18 ☐ : Final Report

Date/Time, File Return to?

2) \_\_\_\_\_

Days Of Repair: 3

Resurvey No. of Trip: \_\_\_\_\_

Add Fee: ☐ : Site Insp (\$ \_\_\_\_\_)

☐ : Interview (\$ \_\_\_\_\_)

☐ : Tech. Invs (\$ \_\_\_\_\_)

☐ : Weekend (\$ \_\_\_\_\_)

Survey Fee:	
Transportation:	250
S + RS \$:	10
Photos	
Others	
TOTAL	260

Report Format: NER-TP

Lump Sum / I.B.I: (\$) 2050

Note: This document has not been finalised.

**LKK Auto Consultants Pte Ltd** (Co.Reg.No:199607198R)

51 Ubi Ave 1 #01-25, Paya Ubi Industrial Park

Singapore 408933

Tel: 6256-3561 Fax: 6844-8805 Email: sur@lkkauto.com; assignments@lkkauto.com

To: Sompso Insurance Singapore Pte. Ltd.  
50 Raffles Place  
#05-01/06, Singapore Land Tower  
Singapore 048623

From: LKK Auto Consultants Pte Ltd  
51 Ubi Ave 1 #01-25  
Paya Ubi Industrial Park  
Singapore 408933

Attn: CHAN SHU HUI AGNES

Date: 19 Nov 2018

**Preliminary Advice**

Insured Vehicle No	: SKL7414A	Accident Date	: 15/11/2018
TP Vehicle No	: SHD4992U	Assignment Date	: 16/11/2018
Make	: HYUNDAI I40	Est. Duration of Repair	: 3.00
Date of Inspection	: 16/11/2018		
Inspection At	: COMFORTDELGRO ENGINEERING PTE LTD (HQ) 205 BRADDELL ROAD SINGAPORE 579701		

**Point of Impact / General Description of Damages**

The vehicle sustained impact / damages rear &amp; front o/s portion and parts claimed are consistent to the accident.

Repairer's Estimate (Gross)	:S\$	3,110.02
Revised Amount	:S\$	1,572.40
Check Items (Estimated)	:S\$	622.88
Total	:S\$	2,195.28

Lump Sum Repair	:S\$	
-----------------	------	--

**Total Loss Consideration**

New for Old Value	:S\$	
Pre-Accident Value	:S\$	
COE / PARF Rebate	:S\$	
Salvage Value	:S\$	
Margin for Repair	:S\$	

**Remarks**

- ( ) The vehicle is repairable at our adjusted amount. We have also confirmed excess and policy coverage. Kindly let us have your authorisation.
- ( ) The vehicle is uneconomical to be repaired, you are advised to invite tender for the wreck.
- ( ) Other comments :

## ...CLAIM SUBFOLDER...(New Assignment)

### CLAIM SUBFOLDER TRACKING

Case	Notified	Est Submitted	Adj Assigned	Adj Rpt	Adj Submitted	Ins Auth'd	Status
Main	15 Nov 2018		16 Nov 2018 13:39 <a href="#">Assign</a>				<b>New Assignment</b> <a href="#">Cancel Case</a>

Main	Reference	Claim Details	Documents	<a href="#">Show All</a>
------	-----------	---------------	-----------	--------------------------

#### CLAIM SUBFOLDER DETAILS [Created by insurer]

Insured:	ANG WEE JIANG, ID: S8520268E, Tel: +6596160860, Email: WEEJIANG@YAHOO.COM		
Main Claimant:	COMFORT TRANSPORTATION PTE LTD, Co. Reg. No.: 199303821R		
Vehicle Reg. No.:	SHD4992U	Date of Loss:	15/11/2018 08:00 - :59 [50 Months and 5 Days From LTA Reg Date (Man Yr)]
Claim Type:	TP / CMTD1805012	Policy/Cover Note No.:	D17MTPV01018144 (Comprehensive)
Vehicle Reg. No. (Insured):	SKL7414A	Policy No. (Claimant):	
		Excess:	
Repairer:	Comfortdelgro Engineering Pte Ltd (HQ) 205 BRADDELL ROAD, 579701 Braddell - Tel:		
Handling Insurer:	Sompo Insurance Singapore Pte. Ltd. (HQ) - Tel: 6461 6555 ... [Handled by CHAN SHU HUI AGNES - 6329 5327]		
Adjuster:	LKK Auto Consultants Pte Ltd (HQ) - Tel: 6256-3561 ... [Final Rpt due 27/11/2018]		
Driver/Custodian (Insured):	ANG WEE JIANG (33 / Male), NRIC: S8520268E, Tel: +6596160860		

#### ASSOCIATED MAIL RECEIVED [View All](#) [Compose Case Mail](#)

There are no mail for this case.

#### ALL ASSOCIATED TASKS [View All](#) [Search Tasks](#) [Create New Task](#) [Complete](#)

Date	Priority	Type	Task Group	Subject	Handler	Assigned By	Completed On	Created On	Done?
No results.									

COMFORTDELGRO  
ENGINEERING

Our Ref : 305239752

Date : 16/11/18

Time of Fax : 0930 HRS

Via Fax : 62213147

ComfortDelGro Engineering Pte Ltd  
205 Braddell Road Singapore 579701Mainline +65 6383 6280  
Facsimile +65 6280 9755

www.cdge.com.sg

Company Registration No: 199506048W

Workshop

Your Insured : SKL7414A

Date of Acc : 15/11/18

\* 7 pages

Attn : Motor Claims Dept.

Dear Sirs

SURVEY OF CLIENT'S DAMAGED VEHICLE REG NO SHD4992U

Loyang  
59 Loyang Drive  
Singapore 508969

1 The client has engaged us to repair the vehicle and submit claims against the other party/parties involved in the accident.

2 In accordance to the motor claims framework, we hereby request your presence At 59 Loyang Drive, Singapore 508969 to survey our client's damaged vehicle.

3 Enclosed, please find :

- I) Our initial estimate of repairs of the damaged vehicle.
- II) Accident report made by our client.

4 I would appreciate it if you could call us to arrange for the survey of the vehicle

→ Lim Kwok Eng, Tel no. 62148355 or Hp no. 98240811  
Jumani Bin Masudin Tel no. 62148315 or Hp no. 96355305  
Lim Tien Siong Tel no. 62148398 or Hp no. 96358546  
Chiang Liat Choon Tel no. 62148314 or Hp no. 92966006  
Fauzy Bin Mokhtar Tel no. 62148319 or Hp no. 81259176  
Larry Ng Tel: 6214 8316

5 If we do not hear from you within the next 48 hours, we shall deem it that you have waived your rights to survey our client's vehicle and we shall proceed to engage independent surveyor without further reference to you. We henceforth reserve our rights to claim for loss of use and loss of rental during any delayed period of this survey arrangement.

6 This is an initial estimate based on a visual inspection of the above vehicle. The final repair quantum will be prepared after the vehicle is surveyed by a Motor Surveyor appointed by the Insurance company.

7 Thank you.

Yours faithfully



for Vice President  
Crash Repairs & Claims Recovery

Sampo Insurance Singapore Pte. Ltd.	
Claims	
16 NOV 2018	

A member of

COMFORTDELGRO



## SINGAPORE ACCIDENT STATEMENT

### IMPORTANT NOTICE

1. Please report correctly the details of the accident to speed up the claims process.
2. This Form must be completed by the Policyholder and/or the Authorised Driver.
3. Information provided must be as truthful and accurate as possible. Any wilful misrepresentation or withholding of material facts may allow insurance companies to repudiate policy liability.
4. The issue and acceptance of this Form by insurance companies is not an admission of policy liability on the part of the insurance companies.
5. **Any false reporting may be referred to the Police for investigation.**
6. This report will be forwarded by the insurers of the GIA Records Management Centre established by the General Insurance Association of Singapore (GIA) for archiving and that copies of this report will, for a fee, be made available upon application by interested parties.
7. By the lodgement of this report to the insurers, you hereby consent to the archiving of this report at the centre and to copies of the report being made available aforesaid.

### ACCIDENT STATEMENT

Date Of Report	15/11/2018 15:11
Date Of Accident	15/11/2018 08:30
Exact Location Of Accident	EDGEDALE PLAIN > PUNGGOL CENTRAL
Country/State of Loss	SINGAPORE

### DETAILS OF OWN VEHICLE

Vehicle Registration Number	SHD4992U
<b>Insured/Policyholder</b>	
Name Of Registered Owner	COMFORT TRANSPORTATION PTE LTD
Co Reg No	199303821R
Email Address	FLEETSAFETY@CDGTAXI.COM.SG
Mobile Phone No	
Alternative Phone No	OFFICE-65508768

### Vehicle Particulars

Manufacturer	HYUNDAI
Model	I40

Exact Purpose for which vehicle was being used at time of accident

Are you claiming under your own insurance policy for repair to your vehicle? NO

If No, Please state action to be taken THIRD PARTY

Vehicle Category TAXI

### Insurance Company

Name of Insurance Company	INDIA INTERNATIONAL INSURANCE PTE LTD
Type Of Coverage	THIRD PARTY FIRE AND/OR THEFT
Fleet Policy	YES
Policy Number	MCOM0015
Cover Note Number	

### Driver

Name of Driver	TAN CHEE KWAN (CHEN ZHIQUAN)
NRIC No	S8123750F
Date Of Birth	01/08/1981
Occupation	OUTDOOR
Date Of Driving Pass	11/12/2006
Driving Experience	11 YEARS AND 11 MONTHS
Gender	MALE
Mobile Number	(LOCAL) +65-84482209
Fax Number	
Contact Number	
Email Address	KEN8181@YAHOO.COM.SG

Address	BLK 192A RIVERVALE DRIVE #02-928
Postcode	541192
Was driver an employee of the Insured's Company	NO
If No, Relationship of the Driver with the Insured	OTHER - TAXI DRIVER
Vehicle Registration Number of Driver's Own Vehicle	-
	-
Insurance Company of Driver's Own Vehicle	-
	-
	-

#### General Information of the Accident

Type Of Accident	CHAIN COLLISION
Weather Conditions	CLEAR
Road Surface	DRY

#### Other Information

Was any foreign vehicle involved in this accident?	NO
Number of vehicles involved in the accident	
Was any body injured in the Accident?	NO
Was any injured conveyed to hospital by ambulance?	NO
Was any other material or property damaged?	YES
I have been approached by unknown person(s) soliciting/offering accident claims assistance.	NO
Number of Passengers (Including Driver)	2
Passenger 1	NAME: : - GENDER: : FEMALE

#### Details of Police Action

Was the accident reported to the police?	NO
If Yes, Please state which Police Station	
Was notice of intended Prosecution given?	NO
If Yes, against whom?	

#### Circumstances of Accident

PLS REFER TO ATTACHED

#### Attachment(s)

Are accident photos available for attachment?	YES
Was there any video captured by Car Camera?	YES
Remarks/ Reasons:	-
Was there any audio recorded?	NO

#### DETAILS OF OTHER VEHICLE PROPERTY 1

Vehicle Registration Number	SKL7414A
Vehicle Make/Model/Colour	
Details Of Properties	
Vehicle Category	PRIVATE CAR
Name of Driver	STEVEN
NRIC/Passport Number	
Contact Number	96160860
Address	
Postcode	
Insurance Company Name	SOMPO INSURANCE SINGAPORE PTE. LTD.
Nature Of Damage	FRT

No. Of Passenger (Including Driver)

**DETAILS OF OTHER VEHICLE PROPERTY 2**

Vehicle Registration Number	SKR7962C
Vehicle Make/Model/Colour	
Details Of Properties	
Vehicle Category	PRIVATE CAR
Name of Driver	BAO ZHEN
NRIC/Passport Number	
Contact Number	98763049
Address	
Postcode	
Insurance Company Name	
Nature Of Damage	RIGHT REAR
No. Of Passenger (Including Driver)	



SKETCH PLAN

IMPORTANT NOTICE

1. Please report correctly the details of the accident to speed up the claims process.
2. This Form must be completed by the Policyholder and/or the Authorised Driver.
3. Information provided must be as truthful and accurate as possible. Any wilful misrepresentation or withholding of material facts may allow insurance companies to repudiate policy liability.
4. The issue and acceptance of this Form by insurance companies is not an admission of policy liability on the part of the insurance companies.
5. Any false reporting may be referred to the Police for investigation.
6. The report will be forwarded by the insurers of the GIA Records Management Centre established by the General Insurance Association of Singapore (GIA) for archiving and that copies of this report will for a fee be made available upon application by interested parties.
7. By the lodgment of this report to the insurers, you hereby consent to the archiving of this report at the centre and to copies of the report being made available aforesaid.
8. **Consent under the Personal Data Protection Act (PDPA)**

I understand, acknowledge, agree and consent that:

- (a) My insurer, my workshop and the General Insurance Association of Singapore ("GIA") may/are permitted to collect, use, disclose and/or process my personal data/personal information set out in this [form] and any other personal information provided by me or possessed by my insurer (collectively the "Personal Information") and disclose and transfer such Personal Information to all insurer(s) who have insured vehicle(s) involved in this accident (all insurer(s) who have insured vehicle(s) involved in this accident shall be collectively referred to as the "Insurers"), the Insurers' lawyers/law firms, the Monetary Authority of Singapore and any relevant government agency/authority (such as the police), for the purpose(s) of:
  - (i) processing, handling and/or dealing with my claims including the settlement of the claims and any necessary investigations relating to the claims;
  - (ii) investigating the accident and/or my claims;
  - (iii) carrying out and/or dealing with my instructions or responding to any enquiries by me;
  - (iv) administering my claims (including the mailing of correspondence, statements, invoices, reports or notices to me, which could involve disclosure of certain personal data about me to bring about delivery of the same as well as on the external cover of envelopes/mail packages); and/or
  - (v) complying with applicable law in administering, processing, handling and/or dealing with my claims.(collectively the "Purposes")
- (b) all insurer(s) who have insured vehicle(s) involved in this accident and the Insurers' lawyers/law firms, may/are permitted to collect, use, disclose and/or process my Personal Information for one or more of the above Purposes; and
- (c) my Personal Information may/can be disclosed by any of the Insurers and/or GIA to their third party service providers or agents(including their lawyers/law firms), which may be sited outside of Singapore, for one or more of the above Purposes.
- (d) my Personal Information will also be collected and used to compile claims history for the purpose of fraud detection, investigation and management in present and all future claims.
- (e) the information so collected under (d) above may be shared / disclosed:
  - (i) to all insurers and/or any other third parties that assist in evaluating, investigating, controlling or managing fraud, regulators, law enforcement and government agencies as reasonably required for the purposes stated, or
  - (ii) for complying with requirements under any regulations, laws or court orders.

COMFORT TRANSPORTATION PTE LTD  
CO. REG. NO. 199303821R

Policyholder's Signature  
Date & Time:

Driver's Signature  
(If driver is not the policyholder)  
Date & Time: 15.11.2018 @ 12:25 Hrs

Reporting Centre Personnel's Signature  
Name: *Rubini*  
NRIC/FIN No.:

# Sketch Plan Pg. 2

## SKETCH PLAN

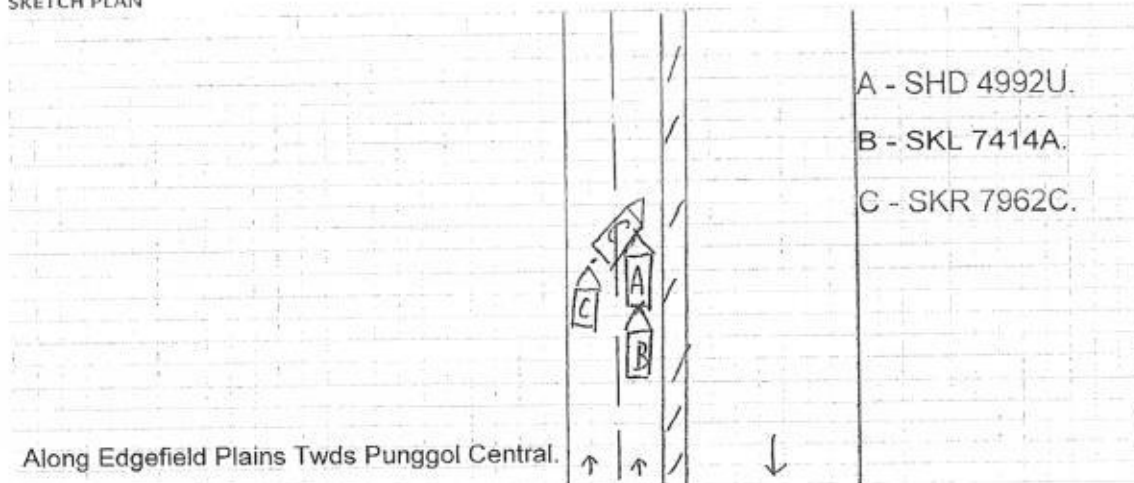

A - SHD 4992U.

B - SKL 7414A.

C - SKR 7962C.

## DESCRIBE CIRCUMSTANCES OF THE ACCIDENT

On 15.11.2018 at about 08:30 Hrs, I was travelling along Edgefield Plains towards Punggol
Central with one female passenger on board.
I was travelling on the extreme right lane. Vehicle in front of me cut into my lane in a sudden
manner. Therefore, I applied e-brake. Suddenly, I felt an impact from behind and came to know
that veh (B) (SKL 7414A) hit my taxi (A) rear portion.
Three of us then alighted and exchanged the particulars. I have company video fixed in my
taxi and photos taken at scene to support my claims.
No injury in this accident.
A - SHD 4992U.
B - SKL 7414A. Mr. Steven. Hp : 9616 0860.
C - SKR 7962C. Ms. Bao Zhen. Hp : 9876 3049.

## DECLARATION

I/We declare the foregoing particulars are true in every respect.

TRANSPORTATION PTE LTD  
CO. REG. NO. 199303821R

Policyholder's Signature  
Date & Time:

Driver's Signature  
(If driver is not the policyholder)

Reporting Centre Personnel's Signature  
Name: D. K. S. S.

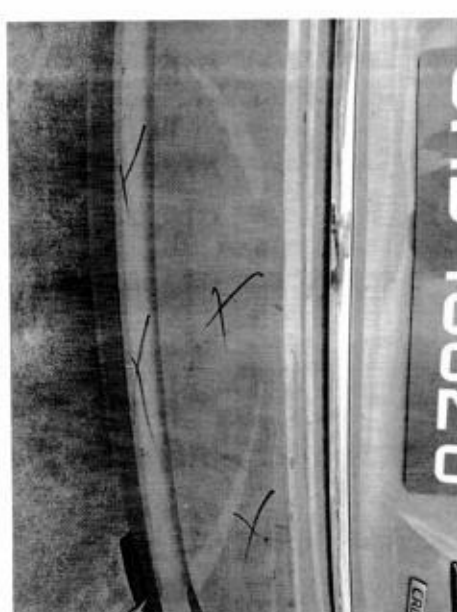
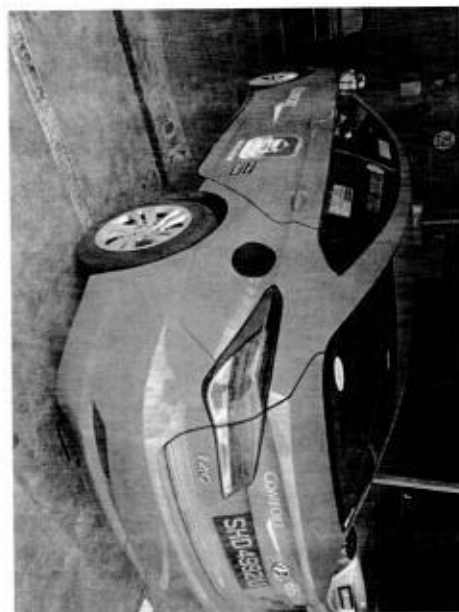

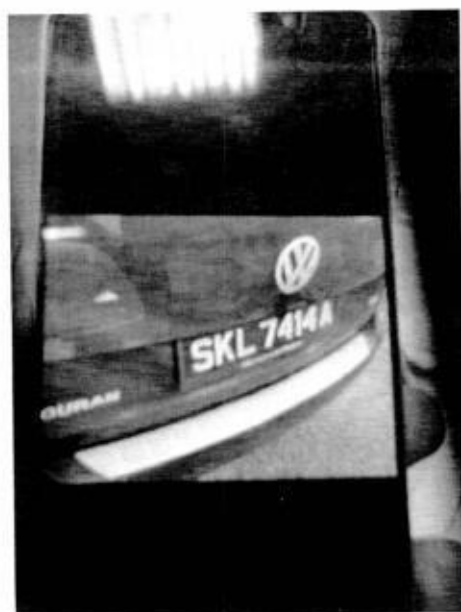

## COMFORTDELGRO ENGINEERING PTE LTD

## REPAIR ESTIMATE\*

VEHICLE NO : SHD 4992U

DATE 15/11/2018 15:33

MAKE :

MODEL : HYUNDAI i40

Qty	Parts Description/ Labour	Type	Unit Price	Amount
	Front Bumper Cover <i>x repair</i>			\$ 544.50
	Front Bumper Bracket (LH) <i>x see</i>			\$ 24.60
	Front Fender (LH) <i>x repair</i>			\$ 566.30
	Front (LH) Headlamp <i>- cl</i>		\$ 1328	
	SUB TOTAL			\$ 1,135.40
	LESS 20% <i>25%</i>			\$ 227.08
	DISCOUNTED TOTAL			\$ 908.32
	Front Tyre (LH) <i>x see</i>			\$ 216.00
	Labour Charge			
	Panel Beating			\$ 500.00 <i>100</i>
	Spray Painting Charge			\$ 500.00 <i>400</i>
	Tuff Kote			\$ 50.00 <i>x 11</i>
	TOTAL LABOUR			\$ 1,050.00
	Rear Bumper <i>- Redrums</i>			\$ 553.00
	Rear Bumper Reinforcement <i>X see</i>			\$ 428.40
	Rear Bumper Reinforcement Bracket (LH/RH) <i>X see</i>	\$	80.30	\$ 160.60
	Rear Bumper Clip 10 pcs <i>- see</i>			\$ 22.00
	Rear Bumper Bracket <i>X see</i>	\$	35.60	\$ 71.20
	Rear Bumper Sponge <i>X see</i>			\$ 118.40
	Rear Bumper Under Cover <i>- cl</i>			\$ 228.00
	SUB TOTAL			\$ 1,581.60
	LESS 20% <i>25%</i>			\$ 316.32
	DISCOUNTED TOTAL			\$ 1,265.28
	Rear Bumper Reverse Sensor <i>X see</i>			\$ 135.70
	Labour Charge			
	Panel Beating			\$ 400.00 <i>200</i>
	Spray Painting Charge			\$ 250.00 <i>200</i>
	Wiring Charge			\$ 30.00 <i>x 11</i>
	Remove/Refix Reverse Sensor			\$ 120.00 <i>30</i>
	TOTAL LABOUR			\$ 800.00
	ESTIMATE TOTAL			\$ 3,110.02

This is an initial estimate based on a visual inspection of the above vehicle. The final repair quantum will be prepared after the vehicle is surveyed by a motor Surveyor appointed by the insurance company.

5485.70



member of COMFORTDELGRO

Team: ARC Repair TP(CLSO)1 JOB CARD Sales Order: JC NO.: 305239752

OWNER	REGN NO.: SHD4992U	MILEAGE
AS COMFORT TRANSPORTATION PTE LTD	MAKE: HYUNDAI	FUEL
7010045		E.....1/2.....F
OWNER NO. 383 SIN MING DRIVE	MODEL I-40	DATE/TIME IN 15.11.2018 10:50
RESS Singapore SINGAPORE 575717	YR OF MANU 10.09.2014	TARGET DATE
65508755 (R) (O)	CHASSIS CODE RMHLB41UMEU059614	COMPLETION DATE/TIME
COUNT CARD NO.		

SOMPO

Accident Date: 15.11.2018  
NATURE: 3P 15.11.2018

JOB DESCRIPTION

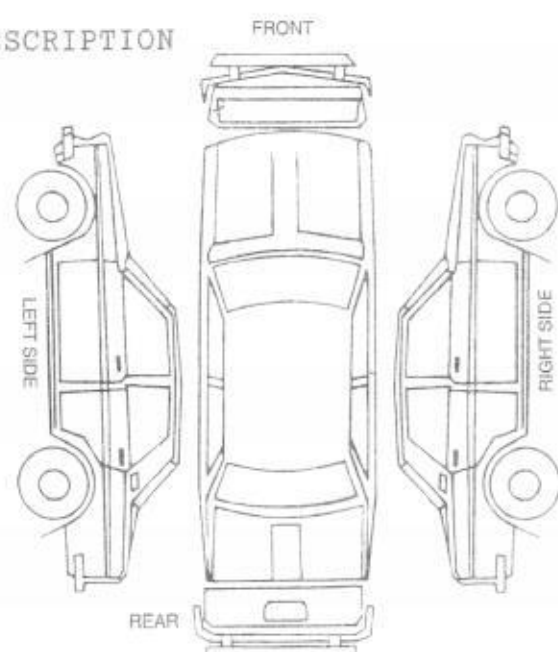
S/NO	LABOR CODE	DESCRIPTION
		

WORKED & PASSED OUT BY: \_\_\_\_\_

\_\_\_\_\_  
SERVICE ADVISOR

\_\_\_\_\_  
CUSTOMER'S SIGNATURE

Acknowledgement Slip		Exit Pass	
No.: SHD4992U	LKE	Vehicle No.: SHD4992U	
_____ Service Advisor	_____ Signature/Date	_____ Name of Service Advisor	_____ Date
Returned to Service Reception upon collection		To be kept by Security Guard	

# ENGINEERING

VEHICLE NO.: SHD 49924

MODEL 1-40

JOB NO : 305239752

TYPE OF CLAIM : TP-SKL7414A

SURVEY BY : LKK / Kalvin Ang

DATE : 16/11/18

### SUPPLEMENTARY OF PARTS AND LABOUR COSTS

[illegible]





## LKK Auto Consultants Pte Ltd (Co.Reg.No:199607198R)

51 Ubi Ave 1 #01-25, Paya Ubi Industrial Park

Singapore 408933

Tel: 6256-3561 Fax: 6844-8805 Email: sur@lkkauto.com; assignments@lkkauto.com

## VEHICLE DAMAGE INSPECTION REPORT

Our File No: CS/SMO18020801/K1QD3N2

Date: 28/11/2018

## REFERENCE

Handling Insurer:	Sompo Insurance Singapore Pte. Ltd.	Policy No:	D17MTPV01018144
Claimant Vehicle No :	SHD4992U	Insured Vehicle No :	SKL7414A
Date of Loss:	15/11/2018	Nature of Claim:	TP
		Claim No:	CMTD1805012

## DESCRIPTION &amp; IDENTIFICATION OF VEHICLE

Reg No:	SHD4992U		
Make & Model:	HYUNDAI I40, 1.7 L CRDI AT ABS AIRBAG 4DR (A)	Engine No:	D4FDEU475251
Reg. Date:	10/09/2014 (Man. Year: 2014)	Chassis No:	KMHLB41UMEU059614
Colour:	Blue	Odometer:	684398 km
Engine Capacity:	1685 cc		
Market Value/New Car Price:	N/A		
Sum Insured (\$\$):	Market Value/New Car Price		

## CONDITION OF VEHICLE AT THE TIME OF SURVEY

General Condition:	Steering (Serviceable):	Yes	Footbrake (Serviceable):	Yes
Handbrake (Serviceable):	Yes	Engine Modification:	No	Pre-accident Condition:

## CONDITION OF TYRES

Front Tyre Size:	205/60 R16	Rear Tyre Size:	205/60 R16
Front Left Side:	West Lake 7 mm	Rear Left Side:	West Lake 7 mm
Front Right Side:	West Lake 7 mm	Rear Right Side:	West Lake 7 mm

The above values represent the remaining tyre treads depth

## COST OF CLAIMS

	Repairer's	Adjuster's	Difference	Diff %
Parts	3,635.70	1,643.25	1,992.45	54.80
Miscellaneous Items	0.00	0.00	0.00	
Labour	1,850.00	930.00	920.00	49.73
Paintwork Labour	0.00	0.00	0.00	
Towing	0.00	0.00	0.00	
<b>Calculated Gross Total (\$\$)</b>	<b>5,485.70</b>	<b>2,573.25</b>	<b>2,912.45</b>	<b>53.09</b>
<b>Approved Total (Overridden) (\$\$)</b>		<b>2,050.00</b>		
<b>(\$\$)</b>	<b>5,485.70</b>	<b>2,050.00</b>	<b>3,435.70</b>	<b>62.63</b>
<b>+ GST 7.00/7.00% (\$\$)</b>	<b>384.00</b>	<b>143.50</b>	<b>240.50</b>	<b>62.63</b>
<b>Nett Amount (\$\$)</b>	<b>5,869.70</b>	<b>2,193.50</b>	<b>3,676.20</b>	<b>62.63</b>

## INSPECTION

Date of Assignment:	16/11/2018	
Date Inspected:	16/11/2018 Inspected At:	COMFORTDELGRO ENGINEERING PTE LTD 59 LOYANG DRIVE SINGAPORE 508969

Estimated Period of Repair: 3.0 days

Adjuster: KALVIN ANG WEI KUN

Manager: SHIAU CHAN

*NOTE: This report represents our findings at the time and place of inspection stated herein. Such inspection has been carried out to the best of our knowledge and ability but any other liability under any other circumstances is hereby expressly excluded.*

## REPAIR DETAILS

### Reference

<b>Part Source:</b>	MRM-SG	Version: 1.0 (Last Synchronised: 28 Nov 2018)
<b>Parts:</b>	143	HYUNDAI I40 1.7 L CRDI AT ABS AIRBAG 4DR (A) (Catalogue:Merimen Singapore 1.0)
<b>Labour:</b>	Repairer's	(Price-denominated Standard List)
<b>Print Code:</b>	(Unsubmitted, no print-code for SHD4992U)	
<b>Validity:</b>	These estimates are valid only if they contain the print code (above) on all estimate pages, running page numbers with the END OF ESTIMATES marker on the last estimate page	
<b>Further Info:</b>	Items/values not in reference catalogue are prefixed with an asterisk *.	

### Recommended Parts

No.	Qty	Part No. Particulars	Condition	Repairer's	Amount
1	1	*FRONT BUMPER COVER	Repair	544.50 FL	*- FL
2	1	*FRONT BUMPER BRACKET (LH)	Serviceable	24.60 FL	*- FL
3	1	*FRONT FENDER (LH)	Repair	566.30 FL	*- FL
4	1	*HEADLAMP ASSY LH	Cut	1,388.00 FL	*1,388.00 FL
5	1	*REAR BUMPER	Deformed	553.00 FL	*553.00 FL
6	1	*REAR BUMPER REINFORCEMENT	Serviceable	428.40 FL	*- FL
7	2	*REAR BUMPER REINFORCEMENT BRACKET (LH/RH)	Serviceable	160.60 FL	*- FL
8	10	*REAR BUMPER CLIP	Necessary	22.00 FL	*22.00 FL
9	2	*REAR BUMPER BRACKET	Serviceable	71.20 FL	*- FL
10	1	*REAR BUMPER SPONGE	Serviceable	118.40 FL	*- FL
11	1	*REAR BUMPER UNDER COVER	Cut	228.00 FL	*228.00 FL
12	1	*FRONT TYRE (LH)	Serviceable	216.00 FS	*- FS
13	1	*REAR BUMPER REVERSE SENSOR	Serviceable	135.70 FS	*- FS

F=Franchise part, S=SpcNett, L=ListItemDisc.

<b>Sub Total (\$\$)</b>	<b>4,456.70</b>	<b>2,191.00</b>
<b>- List Item Discount on L Items 20.00/25.00% (\$\$)</b>	<b>821.00</b>	<b>547.75</b>
<b>Total Parts (\$\$)</b>	<b>3,635.70</b>	<b>1,643.25</b>

Report was unsubmitted during this print-out.

## Recommended Miscellaneous Items

There are no new miscellaneous items selected.

## Recommended Labour

No	Particulars	Lab.Type	Repairer's	Amount
<u>Labour Items</u>				
1	PANEL BEATING	New	900.00	300.00
2	SPRAY PAINTING CHARGE	New	750.00	600.00
3	TUFF KOTE	New	50.00	-
4	WIRING CHARGE	New	30.00	-
5	REMOVE/REFIX REVERSE SENSOR	New	120.00	30.00
Gross Labour Cost (S\$)			1,850.00	930.00

Report was unsubmitted during this print-out.

&lt; END OF ESTIMATES &gt;