

SINGAPORE ACCIDENT STATEMENT

IMPORTANT NOTICE

1. Please report correctly the details of the accident to speed up the claims process.
2. This Form must be completed by the Policyholder and/or the Authorised Driver.
3. Information provided must be as truthful and accurate as possible. Any wilful misrepresentation or withholding of material facts may allow insurance companies to repudiate policy liability.
4. The issue and acceptance of this Form by insurance companies is not an admission of policy liability on the part of the insurance companies.
5. **Any false reporting may be referred to the Police for investigation.**
6. This report will be forwarded by the insurers of the GIA Records Management Centre established by the General Insurance Association of Singapore (GIA) for archiving and that copies of this report will, for a fee, be made available upon application by interested parties.
7. By the lodgement of this report to the insurers, you hereby consent to the archiving of this report at the centre and to copies of the report being made available aforesaid.

ACCIDENT STATEMENT

Date Of Report	09/11/2018 10:49
Date Of Accident	08/11/2018 17:10
Exact Location Of Accident	ALONG UPPER BUKIT TIMAH RD (NEAR SPRINGDALE COND)
Country/State of Loss	SINGAPORE

DETAILS OF OWN VEHICLE

Vehicle Registration Number	SLU989U
Insured/Policyholder	
Name Of Registered Owner	TAN CHOON HENG
NRIC No	S1278432E
Email Address	HAESAB117@GMAIL.COM
Mobile Phone No	(LOCAL) +65-92351190
Alternative Phone No	OFFICE-NOPHONE

Vehicle Particulars

Manufacturer	PORSCHE
Model	911 CARRERA
Exact Purpose for which vehicle was being used at time of accident	
Are you claiming under your own insurance policy for repair to your vehicle?	NO
If No, Please state action to be taken	THIRD PARTY
Vehicle Category	PRIVATE CAR

Insurance Company

Name of Insurance Company	AXA INSURANCE PTE LTD
Type Of Coverage	COMPREHENSIVE
Fleet Policy	NO
Policy Number	GA403996/1
Cover Note Number	

Driver

Name of Driver	TAN HAE SAN
NRIC No	S9740835A
Date Of Birth	16/11/1997
Occupation	INDOOR
Date Of Driving Pass	18/02/2016
Driving Experience	2 YEARS AND 8 MONTHS
Gender	MALE
Mobile Number	(LOCAL) +65-92351190
Fax Number	
Contact Number	
EEmail Address	NOEMAIL

Address	6 CHESTNUT AVENUE SINGAPORE 679492
Postcode	
Was driver an employee of the Insured's Company	NO
If No, Relationship of the Driver with the Insured	CHILDREN
Vehicle Registration Number of Driver's Own Vehicle	-
	-
	-
Insurance Company of Driver's Own Vehicle	-
	-
	-

General Information of the Accident

Type Of Accident	COLLISION - U-TURN
Weather Conditions	CLEAR
Road Surface	DRY

Other Information

Was any foreign vehicle involved in this accident?	NO
Number of vehicles involved in the accident	
Was any body injured in the Accident?	NO
Was any injured conveyed to hospital by ambulance?	NO
Was any other material or property damaged?	YES
I have been approached by unknown person(s) soliciting/offering accident claims assistance.	NO
Number of Passengers (Including Driver)	2
Passenger 1	NAME: : TRISHA ONG GENDER: : FEMALE

Details of Police Action

Was the accident reported to the police?	NO
If Yes, Please state which Police Station	
Was notice of intended Prosecution given?	NO
If Yes, against whom?	

Circumstances of Accident

REFER TO SKETCH PLAN

Attachment(s)

Are accident photos available for attachment?	YES
Was there any video captured by Car Camera?	YES
Was there any audio recorded?	NO

DETAILS OF OTHER VEHICLE PROPERTY 1

Vehicle Registration Number	SBB161J
Vehicle Make/Model/Colour	
Details Of Properties	
Vehicle Category	PRIVATE CAR
Name of Driver	YEO CHIN NAM
NRIC/Passport Number	S0205833B
Contact Number	90097787
Address	
Postcode	
Insurance Company Name	
Nature Of Damage	
No. Of Passenger (Including Driver)	

SKETCH PLAN

IMPORTANT NOTICE

1. Please report correctly the details of the accident to speed up the claims process.
2. This Form must be completed by the Policyholder and/or the Authorised Driver.
3. Information provided must be as truthful and accurate as possible. Any wilful misrepresentation or withholding of material facts may allow insurance companies to repudiate policy liability.
4. The issue and acceptance of this Form by insurance companies is not an admission of policy liability on the part of the Insurance companies.
5. Any false reporting may be referred to the Police for investigation.
6. The report will be forwarded by the Insurers of the GIA Records Management Centre established by the General Insurance Association of Singapore (GIA) for archiving and that copies of this report will for a fee be made available upon application by interested parties.
7. By the lodgment of this report to the insurers, you hereby consent to the archiving of this report at the centre and to copies of the report being made available aforesaid.

8. Consent under the Personal Data Protection Act (PDPA)

I understand, acknowledge, agree and consent that:

- (a) My insurer, my workshop and the General Insurance Association of Singapore ("GIA") may/are permitted to collect, use, disclose and/or process my personal data/personal information set out in this [form] and any other personal information provided by me or possessed by my insurer (collectively the "Personal Information") and disclose and transfer such Personal Information to all insurer(s) who have insured vehicle(s) involved in this accident (all insurer(s) who have insured vehicle(s) involved in this accident shall be collectively referred to as the "Insurers"), the Insurers' lawyers/law firms, the Monetary Authority of Singapore and any relevant government agency/authority (such as the police), for the purpose(s) of:
 - (i) processing, handling and/or dealing with my claims including the settlement of the claims and any necessary investigations relating to the claims;
 - (ii) investigating the accident and/or my claims;
 - (iii) carrying out and/or dealing with my instructions or responding to any enquiries by me;
 - (iv) administering my claims (including the mailing of correspondence, statements, invoices, reports or notices to me, which could involve disclosure of certain personal data about me to bring about delivery of the same as well as on the external cover of envelopes/mail packages); and/or
 - (v) complying with applicable law in administering, processing, handling and/or dealing with my claims (collectively the "Purposes")
- (b) all insurer(s) who have insured vehicle(s) involved in this accident and the Insurers' lawyers/law firms, may/are permitted to collect, use, disclose and/or process my Personal Information for one or more of the above Purposes; and
- (c) my Personal Information may/can be disclosed by any of the Insurers and/or GIA to their third party service providers or agents (including their lawyers/law firms), which may be sited outside of Singapore, for one or more of the above Purposes.
- (d) my Personal Information will also be collected and used to compile claims history for the purpose of fraud detection, investigation and management in present and all future claims.
- (e) the Information so collected under (d) above may be shared / disclosed:
 - (i) to all Insurers and/or any other third parties that assist in evaluating, investigating, controlling or managing fraud, regulators, law enforcement and government agencies as reasonably required for the purposes stated, or
 - (ii) for complying with requirements under any regulations, laws or court orders.



Policyholder's Signature
Date & Time:



Driver's Signature
(If driver is not the policyholder)
Date & Time:

Reporting Centre Personnel's Signature
Name:
NRIC/FIN No.:

SKETCH PLAN

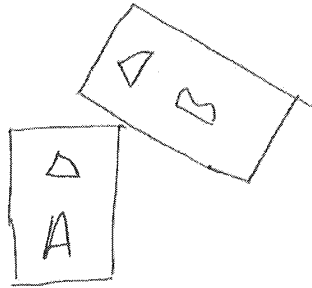

DESCRIBE CIRCUMSTANCES OF THE ACCIDENT

On 08/11/2018, around 1710 hrs, I was driving along Upper Bukit Timah Road (near Springdale Condo.) When I saw a taxi make a U-turn, suddenly followed by vehicle B. This action caused the accident to happen.

DECLARATION

I/We declare the foregoing particulars are true in every respect.

[Signature]

Policyholder's Signature
Date & Time:

[Signature]

Driver's Signature
(If driver is not the policyholder)
Date & Time:

Janice Syn



Reporting Centre Personnel's Signature
Name:
NRIC/FIN No.:

Underwritten by:



redefining / insurance

Distributed by:



☎ 6220 9266 ✉ motor@gnm.com.sg

AXA Insurance Pte Ltd

☎ 1800 880 4888

☎ (65) 6880 4740

✉ customer.care@axa.com.sg

🌐 www.axa.com.sg

date

04/10/2018

Certificate of Insurance

-Motor Vehicles (Third-Party Risks and Compensation) Act, (Chapter 189) - Motor Vehicles (Third-Party Risks and Compensation) Rules, 1960 - Road Transport Act, 1987 (Malaysia)
-Motor Vehicles (Third-Party Risks) Rules, 1959 (Malaysia)

Policy details

Policyholder name	TAN CHOON HENG	Certificate number	GA403996 / 1
Cover	Comprehensive	Chassis number	WP0ZZZ99ZJS100748
Plan name	Porsche Prime	Engine number	016263
NCD applicable	50%	Finance loan company	Nil
Vehicle registration number	SLU989U	Sum Insured	SGD 450,000
Period of Insurance	from 04/10/2018 to 28/12/2019 (both dates inclusive)		

Persons or classes of persons entitled to drive*

(a) The Policyholder

The Policyholder may also drive a Motor Car not belonging to or not hired (under a hire purchase agreement or otherwise) to him or his employer or his partner

(b) Any Named Driver as stated in the Policy

1. TAN HAE SAN

(c) Provided that the person driving is permitted in accordance with the licensing or other laws or regulations to drive the Motor Vehicle or has been so permitted and is not disqualified by order of a Court of Law or by reason of any enactment or regulation in that behalf from driving the Motor Vehicle.

Limitation as to use*

- Use only for social, domestic and pleasure purposes and for the Policyholder's business.

The policy does not cover:

- Use for hire or reward, racing, pace-making, reliability trial, speed testing, the carriage of goods other than samples in connection with any trade or business or use for any purpose in connection with motor trade; or when the Motor Car, whether stationary, in use or otherwise, is in or on a racing track, circuit, route, course or any other roads by whatever name called that are typically used for racing, pace-making or such similar purposes.

* Limitations rendered inoperative by Section 8 of the Motor Vehicles (Third-Party Risks and Compensation) Act, (Chapter 189) and Section 95 of the Road Transport Act, 1987 (Malaysia), are not to be included under these headings.

EXCESS	Sect I - Used In S'pore Only	SGD 4,000.00
	Sect I - Used Outside S'pore	SGD 4,000.00
	Fire&Theft - Outside S'pore	SGD 4,000.00
	Windscreen Excess	SGD 500.00

Additional clauses & endorsements to your policy

Additional Clause 1

Excess for Tan Hae San:

Excess: \$10,000 Section I - Singapore

Excess: \$10,000 Section II - Singapore

Windscreen excess: \$500

Restricted to driving in Singapore only

I/We hereby certify that the policy to which this Certificate relates is issued in accordance with the provision of the Motor Vehicles (Third Party Risks and Compensation) Act, (Chapter 189) and Part IV of the Road Transport Act, 1987 (Malaysia).

AXA Insurance Pte Ltd

AXA Insurance Pte Ltd (199903512M)
8 Sheraton Way, #24-01, AXA Tower,
Singapore 068811
Customer Centre, #B1-01

1 of 2

REPUBLIC OF SINGAPORE
IDENTITY CARD NO. S9740835A



Name
TAN HAE SAN
陈海山

Race
CHINESE

Date of birth
16-11-1997

Country/Place of birth
SINGAPORE

Sex
M

S9740835A

REPUBLIC OF SINGAPORE DRIVING LICENCE



Passport Number
S9740835A

Name
TAN HAE SAN

Birth Date: 16 Nov 1997

Issue Date: 18 Feb 2015

002530984K1

5177217



NRIC No. S9740835A



Date of issue
31-05-2013

8 CHESTNUT AVENUE
SINGAPORE 670402

NRIC No. S9740835A Date: 02/12/2015

YOU ARE LICENSED TO DRIVE VEHICLES IN THE FOLLOWING CLASSES

	EFFECTIVE DATE
Class 3 Motor cars with unladen weight \leq 3000kg with \leq 7 passengers, exclusive of driver; and other motor vehicles with unladen weight \leq 2500kg	18 Feb 2016

NP 428A

Licence No: S9740835A

Accident Photo



Accident Photo



Accident Photo

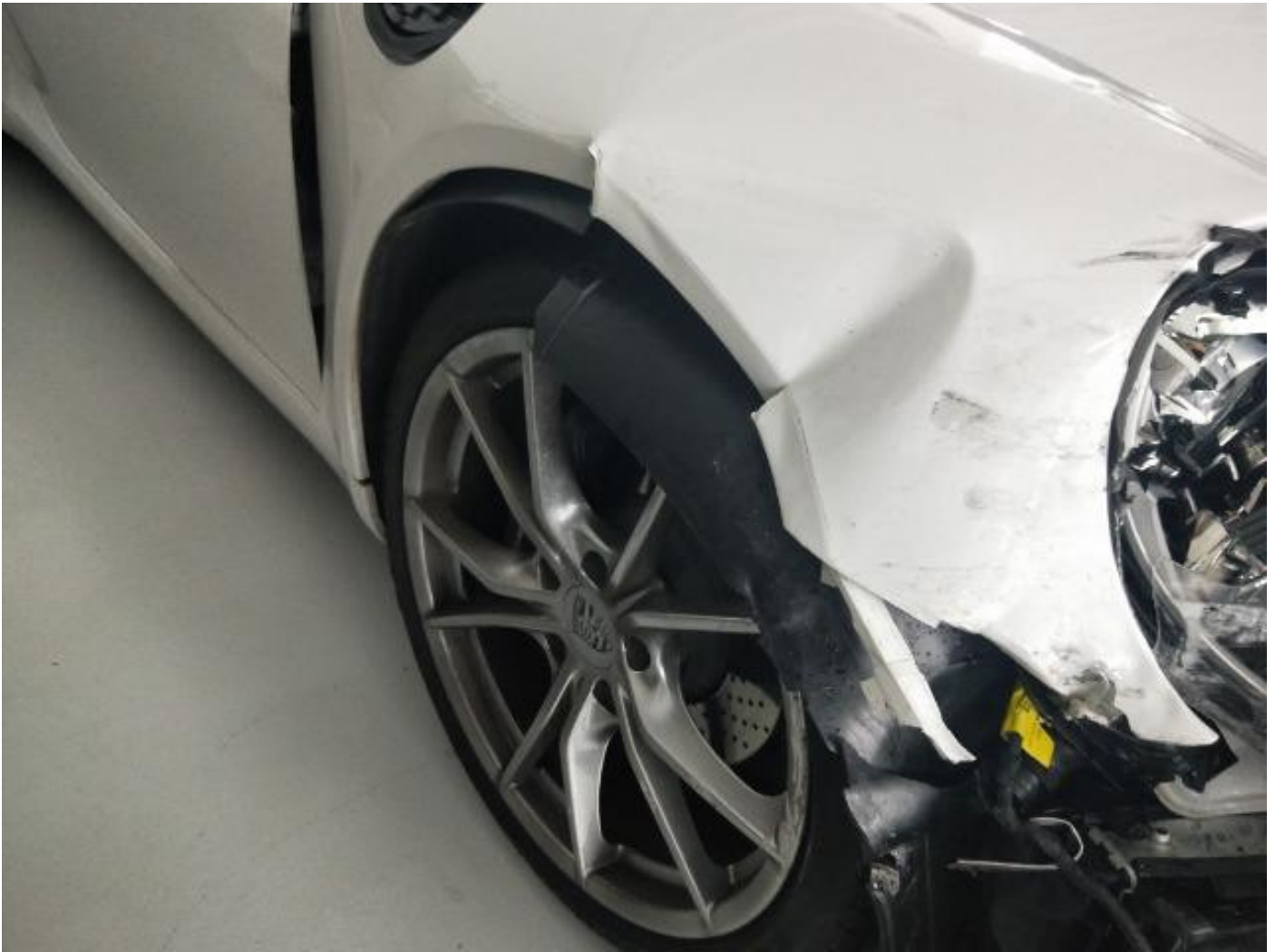

Accident Photo



Accident Photo

