

ASS. REC. BY:

REF:

CS3/CT118020735/ Ucd342

Special Instruction:

Survivor:

Manus

Menmen

ASSIGNMENT (Office)

From (Person):

ong chin kiat

of

CT1

Date/Time:

15/11/18 @ 5pm

Estimated Cost:

Bill to:

OD (TP) / WS / TP RES / OD RES / EVA / INV / MV / CS

To Inspect Vehicle No:

GBE 8444A

Insured:

GBB 2930T

at Workshop m/s

Alpha Car Services

Tel:

65098258

of

BLKC, kaki Bukit Ave 6 # 01-59

Policy No:

DMCVSN1767221700

Claim No:

SNM18D05383C02

Sum Insured:

Excess:

Make of Veh:

(Client's Record)

D.O.A.

14/11/18

CA / REV / REP. / REV 24 HRS 'w/p'

16/11/18

H.O.D. Endorsement:

Date/Time:

5:15pm @ 15/11/18

Person Contacted:

cai ling

Vehicle: IN / OUT

Date/Time

Action/Instruction (X) Estimate

GBB 8444A - X

GBB 2930T - X

Dismantle: 16/11/2018

...CLAIM SUBFOLDER...(New Assignment)

CLAIM SUBFOLDER TRACKING

Case	Notified	Est Submitted	Adj Assigned	Adj Rpt	Adj Submitted	Ins Auth'd	Status
Main	15 Nov 2018		15 Nov 2018 17:00 Assign				New Assignment Cancel Case

Main	Reference	Claim Details	Documents	Show All
------	-----------	---------------	-----------	--------------------------

CLAIM SUBFOLDER DETAILS

[\[Created by insurer\]](#)

Insured:	LOONGLOBAL ENGINEERING PTE LTD, Co. Reg. No.: 201007046N		
Main Claimant:	ABSOLUTE AIRCON PTE LTD, Co. Reg. No.: 201326611Z		
Vehicle Reg. No.:	GBB8444A	Date of Loss:	14/11/2018 12:00 - :59 [50 Months and 18 Days From LTA Reg Date (Man Yr)]
Claim Type:	TP / SNM18D05383C02	Policy/Cover Note No.:	DMCVSN1767221700 (Comprehensive) Coverage: 16/12/2017 - 18/11/2018
Vehicle Reg. No. (Insured):	GBB2930T	Policy No. (Claimant):	
		Excess:	S\$0.00
Repairer:	Alpha Car Services Pte Ltd (HQ) Blk C, Kaki Bukit Ave 6 #01-59, Kaki Bukit Autobay, 417883 Kaki Bukit - Tel: 65098258		
Handling Insurer:	China Taiping Insurance (Singapore) Pte. Ltd. (HQ) - Tel: 6389 6111 ... [Handled by Ong Chin Kiat]		
Adjuster:	LKK Auto Consultants Pte Ltd (HQ) - Tel: 6256-3561 ... [Final Rpt due 26/11/2018]		

ASSOCIATED MAIL RECEIVED

[View All](#) [Compose Case Mail](#)

There are no mail for this case.

ALL ASSOCIATED TASKS ▢

[View All](#) [Search Tasks](#) [Create New Task](#) [Complete](#)

Due Date	Priority	Type	Task Group	Subject	Handler	Assigned By	Completed On	Created On	Done?
No results.									

> Back to OneMotoring

Enquire PARF/COE Rebate for Registered Vehicle

Vehicle Owner Particulars	
Owner ID Type:	Company
Owner ID:	6611Z
Vehicle Details	
Vehicle No.:	GBE8444A
Vehicle to be Exported:	No
Intended Deregistration Date:	16 Nov 2018
Vehicle Make:	TOYOTA
Vehicle Model:	HIACE 3.0 DX DIESEL TURBO MT 2WD 4DR LGV
Primary Colour:	White
Manufacturing Year:	2014
Engine No.:	1KD2401503
Chassis No.:	KDH2015014880
Maximum Power Output:	-
Open Market Value:	\$30,391.00
Original Registration Date:	27 Aug 2014
First Registration Date:	27 Aug 2014
Transfer Count:	1
Actual ARF Paid:	\$1,520.00
Intended PARF Rebate Details	
PARF Eligibility:	No
PARF Eligibility Expiry Date:	-
PARF Rebate Amount:	\$0.00
Intended COE Rebate Details	
COE Expiry Date:	26 Aug 2024
COE Category:	C - Goods Vehicle & Bus
COE Period(Years):	10
PQP Paid:	\$27,396.00
COE Rebate Amount:	\$15,826.00
Total Rebate Amount:	\$15,826.00

The information contained herein is correct as at 16 Nov 2018

OK

SINGAPORE ACCIDENT STATEMENT

IMPORTANT NOTICE

1. Please report correctly the details of the accident to speed up the claims process.
2. This Form must be completed by the Policyholder and/or the Authorised Driver.
3. Information provided must be as truthful and accurate as possible. Any wilful misrepresentation or withholding of material facts may allow insurance companies to repudiate policy liability.
4. The issue and acceptance of this Form by insurance companies is not an admission of policy liability on the part of the insurance companies.
5. **Any false reporting may be referred to the Police for investigation.**
6. This report will be forwarded by the insurers of the GIA Records Management Centre established by the General Insurance Association of Singapore (GIA) for archiving and that copies of this report will, for a fee, be made available upon application by interested parties.
7. By the lodgement of this report to the insurers, you hereby consent to the archiving of this report at the centre and to copies of the report being made available aforesaid.

ACCIDENT STATEMENT

Date Of Report	15/11/2018 11:29
Date Of Accident	14/11/2018 12:00
Exact Location Of Accident	CROSS JUNCTION OF INTERNATIONAL RD & JLN BOON LAY
Country/State of Loss	SINGAPORE

DETAILS OF OWN VEHICLE

Vehicle Registration Number	GBE8444A
Insured/Policyholder	
Name Of Registered Owner	@BSOLUTE AIRCON PTE LTD
Co Reg No	201326611Z
Email Address	NOEMAIL
Mobile Phone No	(LOCAL) +65-94515692
Alternative Phone No	OFFICE-94515692
Vehicle Particulars	
Manufacturer	TOYOTA
Model	DYNA
Exact Purpose for which vehicle was being used at time of accident	WORK USE
Are you claiming under your own insurance policy for repair to your vehicle?	NO
If No, Please state action to be taken	THIRD PARTY
Vehicle Category	COMMERCIAL VEHICLE
Insurance Company	
Name of Insurance Company	NTUC INCOME INSURANCE CO-OPERATIVE LTD
Type Of Coverage	COMPREHENSIVE
Fleet Policy	NO
Policy Number	5089045979-01
Cover Note Number	
Driver	
Name of Driver	LOW JIA YONG , JASON (LIU JIARONG , JASON)
NRIC No	S8200996E
Date Of Birth	01/01/1982
Occupation	OUTDOOR
Date Of Driving Pass	09/09/2003
Driving Experience	15 YEARS AND 2 MONTHS
Gender	MALE
Mobile Number	(LOCAL) +65-94515692
Fax Number	
Contact Number	
Email Address	NOEMAIL

Address BLK 774 BEDOK RESERVOIR VIEW #13-117
Postcode 470774

Was driver an employee of the Insured's Company YES

If No, Relationship of the Driver with the Insured

Vehicle Registration Number of Driver's Own Vehicle -
-
-

Insurance Company of Driver's Own Vehicle -
-
-

General Information of the Accident

Type Of Accident COLLISION - HEAD TO REAR
Weather Conditions CLEAR
Road Surface DRY

Other Information

Was any foreign vehicle involved in this accident? NO
Number of vehicles involved in the accident
Was any body injured in the Accident? NO
Was any injured conveyed to hospital by ambulance? NO
Was any other material or property damaged? YES
I have been approached by unknown person(s) soliciting/offering accident claims assistance. NO
Number of Passengers (Including Driver) 2
Passenger 1
NAME: : TIN MYO THU
GENDER: : MALE

Details of Police Action

Was the accident reported to the police? NO
If Yes, Please state which Police Station
Was notice of intended Prosecution given? NO
If Yes, against whom?

Circumstances of Accident

REFER TO ATTACHED

Attachment(s)

Are accident photos available for attachment? YES
Was there any video captured by Car Camera? NO
Was there any audio recorded? NO

DETAILS OF OTHER VEHICLE PROPERTY 1

Vehicle Registration Number GBB2930T
Vehicle Make/Model/Colour RENAULT OPEL
Details Of Properties
Vehicle Category COMMERCIAL VEHICLE
Name of Driver ADAIKKALAM MEIYYANATHAN
NRIC/Passport Number G6713983L
Contact Number
Address
Postcode
Insurance Company Name
Nature Of Damage
No. Of Passenger (Including Driver)

SKETCH PLAN

IMPORTANT NOTICE

1. Please report correctly the details of the accident to speed up the claims process.
2. This Form must be completed by the Policyholder and/or the Authorised Driver.
3. Information provided must be as truthful and accurate as possible. Any wilful misrepresentation or withholding of material facts may allow insurance companies to repudiate policy liability.
4. The issue and acceptance of this Form by insurance companies is not an admission of policy liability on the part of the insurance companies.
5. Any false reporting may be referred to the Police for investigation.
6. The report will be forwarded by the insurers of the GIA Records Management Centre established by the General Insurance Association of Singapore (GIA) for archiving and that copies of this report will for a fee be made available upon application by interested parties.
7. By the lodgment of this report to the insurers, you hereby consent to the archiving of this report at the centre and to copies of the report being made available aforesaid.
8. **Consent under the Personal Data Protection Act (PDPA)**

I understand, acknowledge, agree and consent that:

- (a) My Insurer, my workshop and the General Insurance Association of Singapore ("GIA") may/are permitted to collect, use, disclose and/or process my personal data/personal information set out in this (form) and any other personal information provided by me or possessed by my Insurer (collectively the "Personal Information") and disclose and transfer such Personal Information to all insurer(s) who have insured vehicle(s) involved in this accident (all insurer(s) who have insured vehicle(s) involved in this accident shall be collectively referred to as the "Insurers"), the Insurers' lawyers/law firms, the Monetary Authority of Singapore and any relevant government agency/authority (such as the police), for the purpose(s) of:
 - (i) processing, handling and/or dealing with my claims including the settlement of the claims and any necessary investigations relating to the claims;
 - (ii) investigating the accident and/or my claims;
 - (iii) carrying out and/or dealing with my instructions or responding to any enquiries by me;
 - (iv) administering my claims (including the mailing of correspondence, statements, invoices, reports or notices to me, which could involve disclosure of certain personal data about me to bring about delivery of the same as well as on the external cover of envelopes/mail packages); and/or
 - (v) complying with applicable law in administering, processing, handling and/or dealing with my claims. (collectively the "Purposes")
- (b) all insurer(s) who have insured vehicle(s) involved in this accident and the Insurers' lawyers/law firms, may/are permitted to collect, use, disclose and/or process my Personal Information for one or more of the above Purposes; and
- (c) my Personal Information may/can be disclosed by any of the Insurers and/or GIA to their third party service providers or agents (including their lawyers/law firms), which may be sited outside of Singapore, for one or more of the above Purposes.
- (d) my Personal Information will also be collected and used to compile claims history for the purpose of fraud detection, investigation and management in present and all future claims.
- (e) the information so collected under (d) above may be shared / disclosed:
 - (i) to all insurers and/or any other third parties that assist in evaluating, investigating, controlling or managing fraud, regulators, law enforcement and government agencies as reasonably required for the purposes stated, or
 - (ii) for complying with requirements under any regulations, laws or court orders.



Policyholder's Signature
Date & Time:



Driver's Signature
(If driver is not the policyholder)
Date & Time:

[Handwritten Signature]

Reporting Centre Personnel's Signature
Name:
NRIC/FIN No.:

SKETCH PLAN

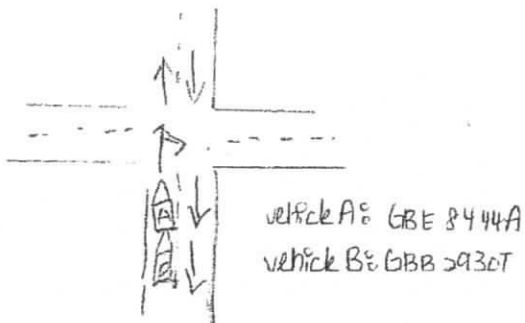

DESCRIBE CIRCUMSTANCES OF THE ACCIDENT

On the above mentioned date & time, I was travelling along Jalan International Road. I was stationary and waited for the traffic to turn green to turn onto Jalan Boon Lay. Out of sudden, vehicle B hit onto the rear portion of my vehicle.

DECLARATION

I/We declare the foregoing particulars are true in every respect.

Policyholder's Signature

Date & Time:

Driver's Signature

(If driver is not the policyholder)

Date & Time:

Reporting Centre Personnel's Signature

Name:

NRIC/FIN No.:

...CLAIM SUBFOLDER...(Pending for Survey Report)

CLAIM SUBFOLDER TRACKING

Case	Notified	Est Submitted	Adj Assigned	Adj Rpt	Adj Submitted	Ins Auth'ed	Status
Main	15 Nov 2018		15 Nov 2018 17:00 Edit Adj Rpt	S\$0.00 Edit Estimates	S\$0.00 View Rpt		Pending for Survey Report Cancel Case

Main	Reference	Claim Details	Documents	Show All					
CLAIM SUBFOLDER DETAILS [Created by insurer]									
Insured: LOONGLOBAL ENGINEERING PTE LTD , Co. Reg. No.: 201007046N									
Main Claimant: ABSOLUTE AIRCON PTE LTD , Co. Reg. No.: 201326611Z									
Vehicle Reg. No.: GBE8444A		Date of Loss: 14/11/2018 12:00 - :59 [50 Months and 18 Days From LTA Reg Date (Man Yr)]							
Claim Type: TP / SNM18D05383C02		Policy/Cover Note No.: DMCVSN1767221700 (Comprehensive) Coverage: 16/12/2017 - 18/11/2018							
Vehicle Reg. No. (Insured): GBB2930T		Policy No. (Claimant):							
		Excess: S\$0.00							
Repairer: Alpha Car Services Pte Ltd (HQ) Blk C, Kaki Bukit Ave 6 #01-59, Kaki Bukit Autobay, 417883 Kaki Bukit - Tel: 65098258									
Handling Insurer: China Taiping Insurance (Singapore) Pte. Ltd. (HQ) - Tel: 6389 6111 ... [Handled by Ong Chin Kiat]									
Adjuster: LKK Auto Consultants Pte Ltd (HQ) - Tel: 6256-3561 ... [Handled by MARCUS CHUA] ... [Final Rpt due 26/11/2018]									
ASSOCIATED MAIL RECEIVED View All Compose Case Mail									
There are no mail for this case.									
ALL ASSOCIATED TASKS View All Search Tasks Create New Task Complete									
Due Date	Priority	Type	Task Group	Subject	Handler	Assigned By	Completed On	Created On	Done?
No results.									

Claim Documents

***GBE8444A (SNM18D05383C02)**
[GBB2930T]
TP
ABSOLUTE AIRCON PTE LTD
Nov 14 2018 12:00PM
[LOONGLOBAL ENGINEERING PTE LTD]
Alpha Car Services Pte Ltd

Upload Documents			Upload Photos			Compose New Letter			View <div>View in Browser</div>		
Photos/Images									3 per page		<input checked="" type="checkbox"/>
No	Relabel/Reorder	LKK Auto Consultants Pte Ltd (HQ)							Thumbnail	Print	
1	19/11/18 15:23	General View							<div><div></div></div> Load PDF		
2	19/11/18 15:24	Photographs of Damaged Parts							<div><div></div></div> Load PDF		
Documentation									1 per page		<input checked="" type="checkbox"/>
No	Finalized On	China Taiping Insurance (Singapore) Pte. Ltd. (HQ)							Thumbnail	Print	
1	15/11/18 16:47	PRS							<div><div></div></div> Load PDF		

Documents Checklist

DOCUMENTS CHECKLIST Reset Save Print
There are no document checklists configured.
Our Checklist Remarks - LKK Auto Consultants Pte Ltd (HQ) <div style="border: 1px solid black; height: 100px; margin-top: 5px;"></div>
Show Remarks To: <input type="checkbox"/> Handling Insurer <small>Note: Remarks are private unless you show it to other parties.</small>

LKK Auto Consultants Pte Ltd

(Co.Reg.No:199607198R)

51 Ubi Ave 1 #01-25, Paya Ubi Industrial Park

Singapore 408933

Tel: 6256-3561 Fax: 6844-8805 Email: sur@lkkauto.com;assignments@lkkauto.com

VEHICLE DAMAGE INSPECTION REPORT

Our File No: CS3/CTI18020735/UCD3E2

Date: 23/11/2018

REFERENCE

Handling Insurer: China Taiping Insurance
(Singapore) Pte. Ltd.

Policy No: DMCVSN1767221700

Claimant Vehicle
No : GBE8444AInsured Vehicle
No : GBB2930T

Date of Loss: 14/11/2018

Nature of Claim: TP

Claim
No: SNM18D05383C02

DESCRIPTION & IDENTIFICATION OF VEHICLE

Reg No: **GBE8444A**Make & Model: TOYOTA HIACE, 3.0 D DX DIESEL TURBO MT 2WD
LGV (M)

Engine No: 1KD2401503

Reg. Date: 27/08/2014 (Man. Year: 2014)

Chassis No: KDH2015014880

Colour: White

Odometer: 106439 km

Engine Capacity: 2982 cc

Market Value/New Car Price: N/A

Sum Insured (S\$): **Market Value/New Car Price**

CONDITION OF VEHICLE AT THE TIME OF SURVEY

General Condition:	Steering (Serviceable):	Yes	Footbrake (Serviceable):	Yes
Handbrake (Serviceable):	Yes	Engine Modification:	No	Pre-accident Condition:

CONDITION OF TYRES

Front Tyre Size:	195 R15	Rear Tyre Size:	195 R15
Front Left Side:	Bridgestone 6 mm	Rear Left Side:	Bridgestone 6 mm
Front Right Side:	Bridgestone 6 mm	Rear Right Side:	Bridgestone 6 mm

The above values represent the remaining tyre treads depth

COST OF CLAIMS	Repairer's	Adjuster's	Difference	Diff %
Parts	0.00	0.00	0.00	
Miscellaneous Items	0.00	0.00	0.00	
Labour	0.00	0.00	0.00	
Paintwork Labour	0.00	0.00	0.00	
Towing	0.00	0.00	0.00	
Nett Amount (S\$)	0.00	0.00	0.00	

INSPECTION

Date of Assignment: 15/11/2018

Date Inspected: 16/11/2018 Inspected At:

Alpha Car Services Pte Ltd (HQ)
Blk C, Kaki Bukit Ave 6 #01-59, Kaki Bukit
Autobay
Singapore 417883

Estimated Period of Repair: 5.0 days

Adjuster: MARCUS CHUA

Manager: CELINE FONG

NOTE: This report represents our findings at the time and place of inspection stated herein. Such inspection has been carried out to the best of our knowledge and ability but any other liability under any other circumstances is hereby expressly excluded.

- A) THE INSPECTION WAS CONDUCTED ON A "WITHOUT PREJUDICE" BASIS.
- B) THE REPAIR ESTIMATE WAS NOT PRESENTED AT THE TIME OF INSPECTION.
THE REPAIRER WAS TOLD TO PREPARE THE ESTIMATE.
- C) ENCLOSED PLEASE FIND DAMAGED VEHICLE PHOTOGRAPHS.

THE ESTIMATED REPAIR COST OF THE DAMAGED VEHICLE IS IN THE REGION OF \$4,000.00 -\$5,000.00

REPAIR DETAILS

Reference

Part Source:	(Last Synchronised: 23 Nov 2018)	
Parts:	N/A	TOYOTA HIACE 3.0 D DX DIESEL TURBO MT 2WD LGV (M) (Model not available in database)
Labour:	Repairer's	(Price-denominated Standard List)
Print Code:	(Unsubmitted, no print-code for GBE8444A)	
Validity:	These estimates are valid only if they contain the print code (above) on all estimate pages, running page numbers with the END OF ESTIMATES marker on the last estimate page	
Further Info:	Items/values not in reference catalogue are prefixed with an asterisk *.	

Recommended Parts

There are no new parts selected.

Report was unsubmitted during this print-out.

Recommended Miscellaneous Items

There are no new miscellaneous items selected.

Recommended Labour

There are no labour items selected.

Report was unsubmitted during this print-out.

< END OF ESTIMATES >