

SINGAPORE ACCIDENT STATEMENT

IMPORTANT NOTICE

1. Please report correctly the details of the accident to speed up the claims process.
2. This Form must be completed by the Policyholder and/or the Authorised Driver.
3. Information provided must be as truthful and accurate as possible. Any wilful misrepresentation or withholding of material facts may allow insurance companies to repudiate policy liability.
4. The issue and acceptance of this Form by insurance companies is not an admission of policy liability on the part of the insurance companies.
5. **Any false reporting may be referred to the Police for investigation.**
6. This report will be forwarded by the insurers of the GIA Records Management Centre established by the General Insurance Association of Singapore (GIA) for archiving and that copies of this report will, for a fee, be made available upon application by interested parties.
7. By the lodgement of this report to the insurers, you hereby consent to the archiving of this report at the centre and to copies of the report being made available aforesaid.

ACCIDENT STATEMENT

Date Of Report	14/11/2018 15:47
Date Of Accident	13/11/2018 07:00
Exact Location Of Accident	AT UBI AVENUE 3
Country/State of Loss	SINGAPORE

DETAILS OF OWN VEHICLE

Vehicle Registration Number	YN6478X
-----------------------------	---------

Insured/Policyholder

Name Of Registered Owner	HWA SENG VEGETABLE FRUITS SUPPLIER
Co Reg No	NIL
Email Address	NOEMAIL
Mobile Phone No	
Alternative Phone No	OFFICE-67787045

Vehicle Particulars

Manufacturer	ISUZU
Model	NHR85AUE4A-3.0 D R1 (M)
Exact Purpose for which vehicle was being used at time of accident	DELIVERY
Are you claiming under your own insurance policy for repair to your vehicle?	NO
If No, Please state action to be taken	REPORTING ONLY
Vehicle Category	COMMERCIAL VEHICLE

Insurance Company

Name of Insurance Company	EQ INSURANCE COMPANY LTD
Type Of Coverage	COMPREHENSIVE
Fleet Policy	NO
Policy Number	DMCPHQ18-004966
Cover Note Number	

Driver

Name of Driver	NYEIN HTET AUNG
NRIC No	G3408231L
Date Of Birth	14/06/1993
Occupation	OUTDOOR
Date Of Driving Pass	26/02/2018
Driving Experience	0 YEAR AND 8 MONTH
Gender	MALE
Mobile Number	(LOCAL) +65-83159298
Fax Number	
Contact Number	
EEmail Address	NOEMAIL

Address	NO .11 WHOLESALE CENTRE SINGAPORE
Postcode	110011
Was driver an employee of the Insured's Company	YES
If No, Relationship of the Driver with the Insured	
Vehicle Registration Number of Driver's Own Vehicle	-
	-
	-
Insurance Company of Driver's Own Vehicle	-
	-
	-

General Information of the Accident

Type Of Accident	COLLISION - HEAD TO REAR
Weather Conditions	CLEAR
Road Surface	DRY

Other Information

Was any foreign vehicle involved in this accident?	NO
Number of vehicles involved in the accident	2
Was any body injured in the Accident?	NO
Was any injured conveyed to hospital by ambulance?	NO
Was any other material or property damaged?	YES
I have been approached by unknown person(s) soliciting/offering accident claims assistance.	NO
Number of Passengers (Including Driver)	1

Details of Police Action

Was the accident reported to the police?	NO
If Yes, Please state which Police Station	
Was notice of intended Prosecution given?	NO
If Yes, against whom?	

Circumstances of Accident

REFER TO ATTACHED SKETCH PLAN

Attachment(s)

Are accident photos available for attachment?	YES
Was there any video captured by Car Camera?	NO
Was there any audio recorded?	NO

DETAILS OF OTHER VEHICLE PROPERTY 1

Vehicle Registration Number	SLX3153D
Vehicle Make/Model/Colour	HONDA / CIVIC / RED
Details Of Properties	RIGHT FRONT CORNER PORTION
Vehicle Category	PRIVATE CAR
Name of Driver	MOHAMED RIDWAN BIN OMAR
NRIC/Passport Number	S7416123E
Contact Number	NIL
Address	
Postcode	
Insurance Company Name	
Nature Of Damage	
No. Of Passenger (Including Driver)	1

SKETCH PLAN

IMPORTANT NOTICE

1. Please report correctly the details of the accident to speed up the claims process.
2. This Form must be completed by the Policyholder and/or the Authorised Driver.
3. Information provided must be as truthful and accurate as possible. Any wilful misrepresentation or withholding of material facts may allow insurance companies to repudiate policy liability.
4. The issue and acceptance of this Form by insurance companies is not an admission of policy liability on the part of the insurance companies.
5. Any false reporting may be referred to the Police for investigation.
6. This report will be forwarded by the insurers to the GIA Records Management Centre established by the General Insurance Association of Singapore (GIA) for archiving and that copies of this report will for a fee be made available upon application by interested parties.
7. By the lodgement of this report to the insurers, you hereby consent to the archiving of this report at the centre and to copies of the report being made available aforesaid.
8. **Consent under the Personal Data Protection Act (PDPA)**

I understand, acknowledge, agree and consent that :

- (a) My insurer, my workshop and the General Insurance Association of Singapore ("GIA") may/are permitted to collect, use, disclose and/or process my personal data/personal information set out in this [form] and any other personal information provided by me or possessed by my insurer (collectively the "Personal Information") and disclose and transfer such Personal Information to all insurer(s) who have insured vehicle(s) involved in this accident (all insurer(s) who have insured vehicle(s) involved in this accident shall be collectively referred to as the "Insurers"), the Insurers' lawyers/law firms, the Monetary Authority of Singapore and any relevant government agency/authority (such as the police), for the purpose(s) of :
 - (i) processing, handling and/or dealing with my claims including the settlement of the claims and any necessary investigations relating to the claims;
 - (ii) investigating the accident and/or my claims;
 - (iii) carrying out and/or dealing with my instructions or responding to any enquiries by me;
 - (iv) administering my claims (including the mailing of correspondence, statements, invoices, reports or notices to me, which could involve disclosure of certain personal data about me to bring about delivery of the same as well as on the external cover of envelopes/mail packages); and/or
 - (v) complying with applicable law in administering, processing, handling and/or dealing with my claims. (collectively the "Purposes")
- (b) all insurer(s) who have insured vehicle(s) involved in this accident and the Insurers' lawyers/law firms, may/are permitted to collect, use, disclose and/or process my Personal Information for one or more of the above Purposes; and
- (c) my Personal Information may/can be disclosed by any of the Insurers and/or GIA to their third party service providers or agents (including their lawyers/law firms), which may be sited outside of Singapore, for one or more of the above Purposes.
- (d) my Personal Information will also be collected and used to compile claims history for the purpose of fraud detection, investigation and management in present and all future claims.
- (e) the information so collected under (d) above may be shared / disclosed:
 - (i) to all insurers and/or any other third parties that assist in evaluating, investigating, controlling or managing fraud, regulators, law enforcement and government agencies as reasonably required for the purposes stated, or
 - (ii) for complying with requirements under any regulations, laws or court orders.

Policyholder's Signature
Date & Time

Driver's Signature
(if driver is not the policyholder)
Date & Time

COMFORTDELGRO ENGINEERING PTE LTD
EXTERNAL BUSINESS DIV. PANDAN BRANCH
NAME & SIGNATURE: WONG CHEE WEI
DESIGNATION: 17/11/18 DATE: 17/11/18
Reporting Centre Personnel's Signature
Name: WONG CHEE WEI
NRIC / Fin No: 72180990

SKETCH PLAN

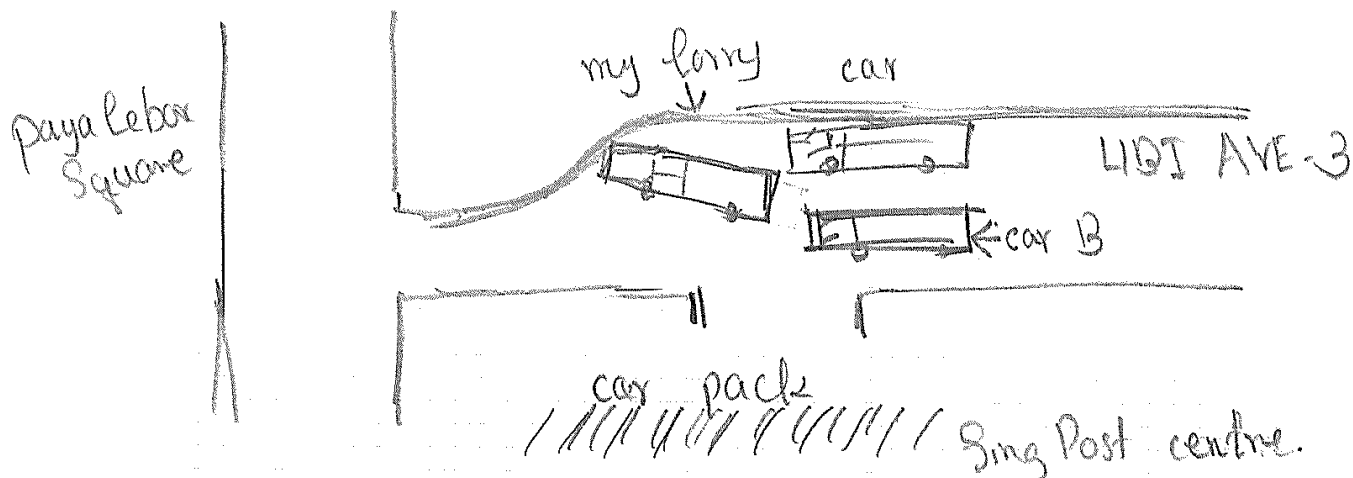

DESCRIBE CIRCUMSTANCES OF THE ACCIDENT

On 13.11.18, at about 7:00 AM, I parked my vehicle on side road, to waiting for the car park. Then, I intending to reverse to park my vehicle clearly. I checked both side mirror. It's all clear. Suddenly, I hear a bang sound. Then, I get out in my car and I saw the car B (SLX 3153 D) collided on to my vehicle.

DECLARATION

I/We declare the foregoing particulars are true in every respect.

Policyholder's Signature
Date & Time:



Driver's Signature
(If driver is not the policyholder)
Date & Time:

EXTERNAL BUSINESS DIV. PANDAN BRANCH

NAME & SIGNATURE:
DESIGNATION: DATE: 14/11/2018

Reporting Centre Personnel's Signature
Name: WONG CHEE WEI
NRIC/FIN No.: 472180996

EQ Insurance Company Limited

5 Maxwell Road #17-00 Tower Block MND Complex Singapore 069110
tel 65 6223 9433 | fax 65 6224 3903 | www.eqinsurance.com.sg
reg no. 1978-00490-N



CERTIFICATE OF INSURANCE

ROAD TRANSPORT ACT 1987 (MALAYSIA)
THE MOTOR VEHICLES (THIRD-PARTY RISKS) RULES, 1959 (FEDERATION OF MALAYSIA)
THE MOTOR VEHICLES (THIRD-PARTY RISKS AND COMPENSATION) ACT (CAP. 189 OF THE REVISED EDITION)
(REPUBLIC OF SINGAPORE)
THE MOTOR VEHICLES (THIRD-PARTY RISKS AND COMPENSATION) RULES, 1996 EDITION (REPUBLIC OF SINGAPORE)
OR ANY AMENDMENT, ACT OR ACTS PASSED IN SUBSTITUTION THEREOF.

**COMMERCIAL VEHICLE PRIVATE (SCH I)
Comprehensive**

Certificate No.: DMCPhQ18-004966

Form: LCVP1

Excess:

Section 1 SGD500.00

YEID-AC Additional SGD3,000.00

1. Index Mark and Registration Number of Vehicles
YN6478X

2. Name of Policyholder
HWA SENG VEGETABLE FRUITS SUPPLIER

3. Effective Date of the Commencement of Insurance for the purpose of the Act
27/07/2018

4. Date of Expiry of Insurance
23/10/2019

5. Person or Classes of Persons entitled to drive*
Goods carrying - (MZ300) Authorised Driver. Any of the following :-
1. The Policyholder
2. Any person on the order or with the permission of the Policyholder

EQ Insurance-MARS Motor
Accident Help Center

6311 3211



*Provided that the person driving is permitted in accordance with the licensing or other laws or regulations to drive the Motor Vehicle or has been permitted and is not disqualified by order of a Court of Law or by reason of any enactment or regulation in that behalf from driving the Motor Vehicle. And provided further that the Motor Vehicle is registered under the Road Traffic Act has not been cancelled at the time of accident loss or damage.

6. Limitations as to use*
1) Use in connection with the Insured's business. 2) Use for the carriage of passengers (other than for hire or reward) in connection with the Insured's business. 3) Use for social domestic and pleasure purposes.
THE POLICY DOES NOT COVER
1) Use for hire or reward or for racing pace-making reliability trial or speed testing. 2) Use whilst drawing a greater number of trailers in all than is permitted by Law. 3) Use for the carriage of passengers for hire or reward. 4) Liability arising from or in connection with the carriage of hazardous materials, high explosives, inflammable liquid or gases including LPG in cylinders.

*Limitations rendered inoperative by Section 8 of the Motor vehicles (Third-Party Risks and Compensation) Act (Chapter 189) and Section 95 of the Road Transport Act, 1987 (Malaysia), are not to be included under these headings.

I\WE HEREBY CERTIFY that the Policy to which this Certificate relates is issued in accordance with the provisions of the Motor Vehicles (Third-Party Risks and Compensation) Act (Chapter 189) and Part IV of the Road Transport Act, 1987 (Malaysia) or and Amendment, Act or Acts passed in substitution thereof.

unwck/HO/A000342/Abwin Pte Ltd



A Member of Citystate

Authorised Signatory
EQ Insurance Company Limited

Sketch Plan Pg. 4

YOU ARE LICENSED TO DRIVE VEHICLES IN THE FOLLOWING CLASS(ES)

Class	Description	Effective Date	Duration
Class 3	Motor cars <= 3000 kg with <= 7 passengers, exclusive of the driver; and motor tractors/vehicles <= 2500 kg	20 Feb 2018	7

G3408231L

S / No. 9000313084

Licence No: G3408231L

NP 428A

VISIT PASS
Immigration Regulations

Name
NYEIN HTET AUNG

Date of Birth: 14-06-1993 Sex: M Nationality: MYANMAR
FIN: G3408231L Date of Issue: 26-09-2017 Date of Expiry: 26-09-2019
MULTIPLE JOURNEY VISA ISSUED

YOU ARE TO SURRENDER THIS CARD WHEN IT IS CANCELLED OR HAS EXPIRED, OR WHEN A NEW CARD IS ISSUED TO YOU.

REPUBLIC OF SINGAPORE DRIVING LICENCE

Licence Number: G3408231L

Name: NYEIN HTET AUNG

Birth Date: 14 Jun 1993
Issue Date: 24 Nov 2017
Valid Till: 23/11/2022

002747220J

S PASS
Employment of Foreign Manpower Act (Chapter 91A)
Republic of Singapore

Employer: HWA SENG VEGETABLE FRUITS SUPP

Sector: SERVICE

Name: NYEIN HTET AUNG
Occupation: DELIVERY DRIVER

S Pass No.: 0 94185599
Date of Application: 21-08-2017
Date of Issue: 26-09-2017
Date of Expiry: 26-09-2019

L8353446

Accident Photo



Accident Photo

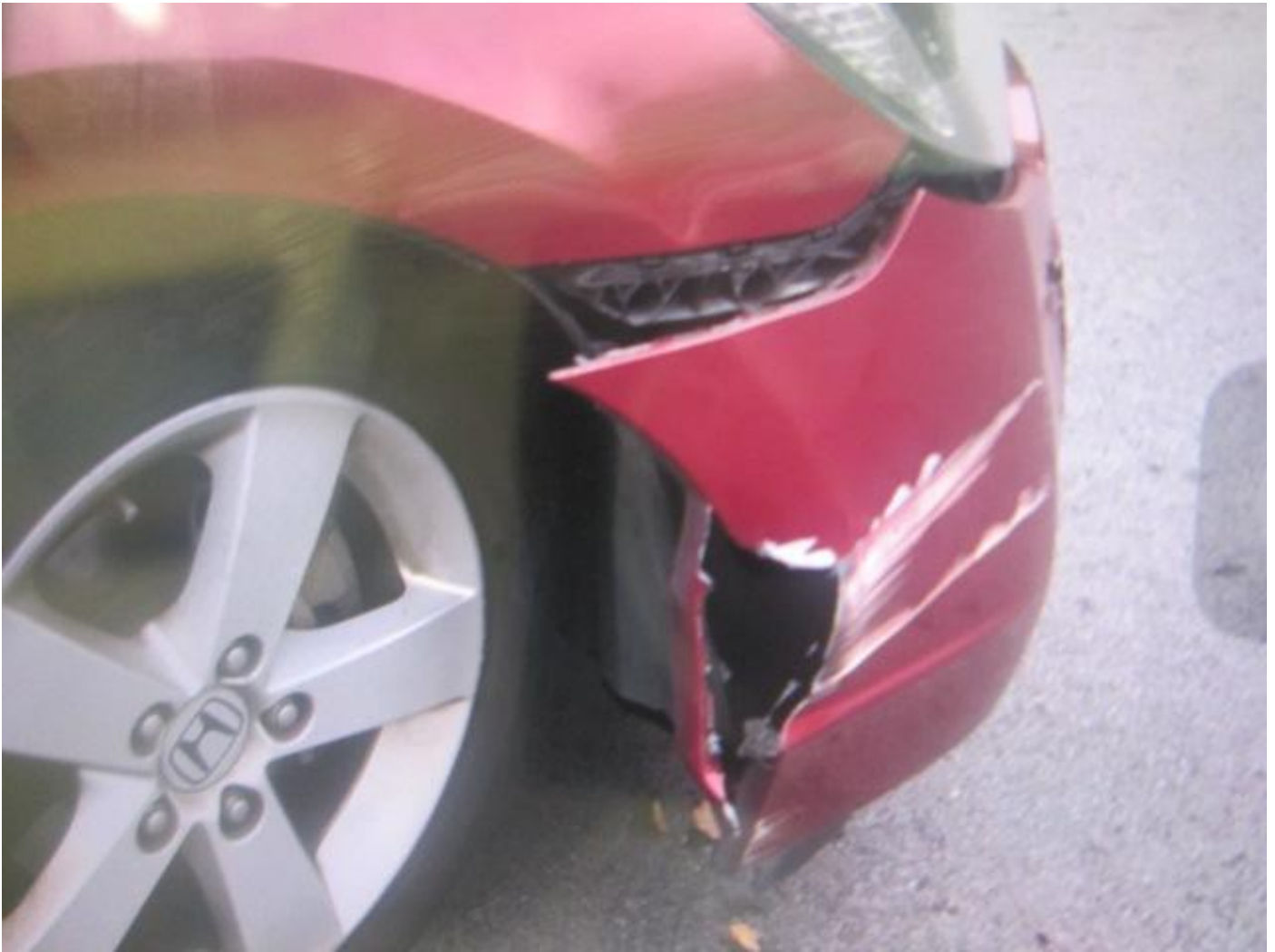



Accident Photo



Identification Card

REPUBLIC OF SINGAPORE

IDENTITY CARD NO. S7416123E



Name

MOHAMED RIDWAN BIN OMAR

Race

MALAY

Date of birth



28-05-1974

Sex

M

Country of birth

SINGAPORE



Identification Card

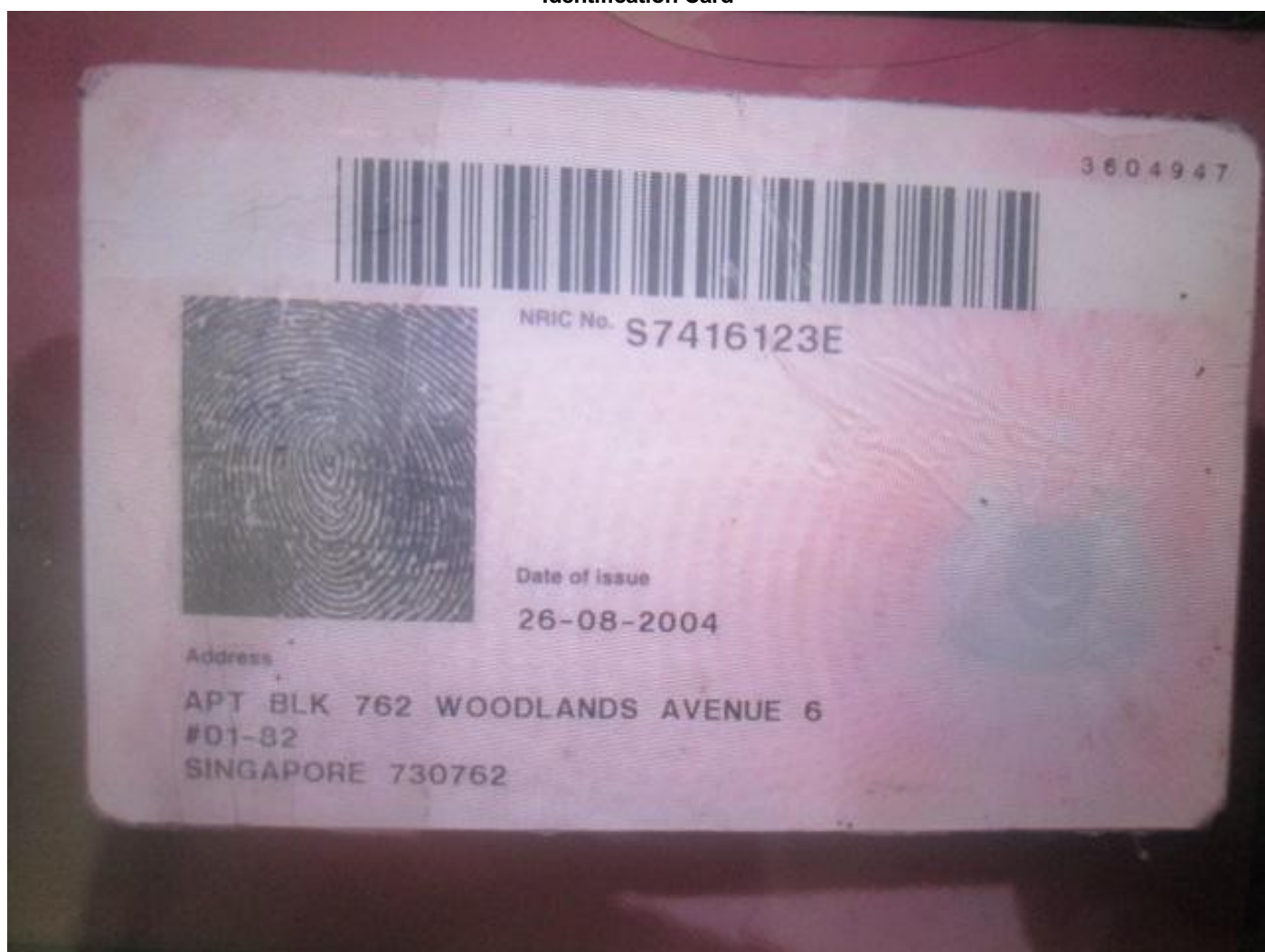

Accident Photo



Accident Photo



Accident Photo



Accident Photo



Accident Photo



Accident Photo

