

NATIONAL Assessment Centre Services. Wef 1 Jan 2005 **NA118148100**

Date In: 11/11/18 - 15:42	Job description	Date & Time Completed	Done by
Ref No: NA 072 1802716124	SAS e-filing		
Veh No: SMC 4401E	E-mail (within 8hrs, AIC 2hrs)		
D.O.A: 11/11/18 - 14:45	i-Motor Claim Form		
OD: (TP) Reporting Only	i-Motor W/O (Within: OD 2hrs, TP 4hrs)		
	i-Photo Uploaded		
TP Insurer:	Assessment/Survey Report		
	Ass't Report by Fax / Hand to Owner/Wksp		

Preferred Wksp / INC Assign Wksp / QW: (Tel:	Fax:
TP Particulars:	Veh No: SMC 4401E	INC () / Non-INC ()	
Owner / Driver: (Tel: ()	
Policy No: (Period: (Cover Type: (
Confirmed by: (Date:	Time: (
Insured/Driver Liability: () % [Note-Est Status (WO): N: 0-20%; P: 21-79% P: 80-100%]			
Year of Registration: () Warranty: YES () / NO ()			
Excess: (\$) Loading: \$1,000 () / \$2,000 ()			

General Remarks:-	
() Walk-In Customer: Customer's information strictly Confidential & Strictly NO refer of repairer.	
() Total Loss Case : to e-mail Insurer URGENTLY.	
Drive-In () / Towed-In () ; Invoice: YES () / NO () ; Towing Co: ()	

Remarks:- (INC hotline: 6788 6616)	Date & Time Completed	Done by
1) Apply for Transport Allowance () / Courtesy Car ()		
2) QC Check / Post Repair Inspection ()		
3) Upload Resurvey Photo [Repair Cost > \$3000] ()		

Injury : _____

Date/Time	Actions

NA1807483	Invoice Preparation Checklist		Am't (\$) 1st Bill	Am't (\$) Add Bill
Claimant's Particulars :-	1) AR : Accident Reporting (\$30);			
Driver/Owner:	2) DA : Damage Assessment (\$100); INC (\$80)			
Contact No:	3) TF : Towing Fee \$40/\$45			
Damaged Portion:	4) FT : Follow-Through Survey \$120			
	5) FT : Follow-Through Survey (Resurvey) \$30			
	For claiming against INC Only (wef 10 Jan 2005)			
	6) TR : Re-inspection \$75			
	7) N1 : Idac DA + SMRT Survey \$160			
	8) NTUC Additional Services:-			
	OD*			
	*N5: Courtesy Car / Tpt Allowance \$5			
	*N6: Repair Co-ordination \$10			
	*N7: Post Repair Inspection \$25			
	*N8: DV / Collect Excess Coordination \$5			
	TP (N11) : TP (Non INC) against INC \$20			
	9) N12: Idac Mobile 30			
QC Checked by (Engr-In-Charge):	Invoice dated	Fee Charged		
Auditors' Comments :-	Invoice dated	Fee Charged		
Pat 1:				
Pat 2 / 3:				

SINGAPORE ACCIDENT STATEMENT

IMPORTANT NOTICE

1. Please report correctly the details of the accident to speed up the claims process.
2. This Form must be completed by the Policyholder and/or the Authorised Driver.
3. Information provided must be as truthful and accurate as possible. Any wilful misrepresentation or withholding of material facts may allow insurance companies to repudiate policy liability.
4. The issue and acceptance of this Form by insurance companies is not an admission of policy liability on the part of the insurance companies.
5. **Any false reporting may be referred to the Police for investigation.**
6. This report will be forwarded by the insurers of the GIA Records Management Centre established by the General Insurance Association of Singapore (GIA) for archiving and that copies of this report will, for a fee, be made available upon application by interested parties.
7. By the lodgement of this report to the insurers, you hereby consent to the archiving of this report at the centre and to copies of the report being made available aforesaid.

ACCIDENT STATEMENT

Date Of Report	15/11/2018 15:42
Date Of Accident	15/11/2018 14:45
Exact Location Of Accident	SLIP RD BUANGKOK DR TWDS SENGKANG CENTRAL
Country/State of Loss	SINGAPORE

DETAILS OF OWN VEHICLE

Vehicle Registration Number	SMC4401E
Insured/Policyholder	
Name Of Registered Owner	M/S WEB DREAMZ PTE LTD
Co Reg No	201334371W
Email Address	NOEMAIL
Mobile Phone No	(LOCAL) +65-96263550
Alternative Phone No	OFFICE-96263550

Vehicle Particulars

Manufacturer	HONDA
Model	SHUTTLE 1.5G CVT
Exact Purpose for which vehicle was being used at time of accident	WORKING
Are you claiming under your own insurance policy for repair to your vehicle?	NO
If No, Please state action to be taken	THIRD PARTY
Vehicle Category	COMMERCIAL VEHICLE

Insurance Company

Name of Insurance Company	CHINA TAIPING INSURANCE (SINGAPORE) PTE. LTD.
Type Of Coverage	COMPREHENSIVE
Fleet Policy	NO
Policy Number	DMPCSN3043741800
Cover Note Number	

Driver

Name of Driver	ANDREW CHOW
NRIC No	S8238388C
Date Of Birth	08/11/1982
Occupation	OUTDOOR
Date Of Driving Pass	18/08/2005
Driving Experience	13 YEARS AND 2 MONTHS
Gender	MALE
Mobile Number	(LOCAL) +65-96263550
Fax Number	
Contact Number	OFFICE-96263550
EMail Address	NOEMAIL

Address	BLK 679C JURONG WEST CENTRAL 1 01-20
Postcode	643679
Was driver an employee of the Insured's Company	NO
If No, Relationship of the Driver with the Insured	OWNER
Vehicle Registration Number of Driver's Own Vehicle	-
	-
	-
Insurance Company of Driver's Own Vehicle	-
	-
	-

General Information of the Accident

Type Of Accident	COLLISION - HEAD TO REAR
Weather Conditions	DRIZZLING
Road Surface	WET

Other Information

Was any foreign vehicle involved in this accident?	NO
Number of vehicles involved in the accident	2
Was any body injured in the Accident?	YES
Was any injured conveyed to hospital by ambulance?	NO
Was any other material or property damaged?	YES
I have been approached by unknown person(s) soliciting/offering accident claims assistance.	NO
Number of Passengers (Including Driver)	1

Details of Police Action

Was the accident reported to the police?	NO
If Yes, Please state which Police Station	
Was notice of intended Prosecution given?	NO
If Yes, against whom?	

Circumstances of Accident

ON STATED DATE AND TIME, MY VEHICLE WAS STATIONARY STOPPED BEFORE THE STOPPING LINE OF THE FILTERING LANE AS THERE WAS INCOMING VEHICLES ALONG THE MAIN ROAD. SUDDENLY I FELT AN IMPACT OF MY VEHICLE. I ALIGHT FROM MY VEHICLE AND REALIZE THAT VEHICLE B HIT ONTO MY VEHICLE REAR PORTION.

Attachment(s)

Are accident photos available for attachment?	YES
Was there any video captured by Car Camera?	YES
Remarks/ Reasons:	VIDEO FOOTAGE WITH DRIVER
Was there any audio recorded?	NO

DETAILS OF OTHER VEHICLE PROPERTY 1

Vehicle Registration Number	SHC5318R
Vehicle Make/Model/Colour	
Details Of Properties	
Vehicle Category	TAXI
Name of Driver	CHUA CHEOK CHUEN
NRIC/Passport Number	S1649530A
Contact Number	
Address	
Postcode	
Insurance Company Name	
Nature Of Damage	
No. Of Passenger (Including Driver)	2

Passenger 1

NAME: :

GENDER: :

DETAILS OF INJURED PERSON 1

Name ANDREW CHOW

Approximate Age

Injuries Sustain

EAR & NECK

Injured person in which vehicle?

SMC4401E

Were seat belts worn?

YES

Was this injured conveyed to hospital by ambulance?

NO

Address

Postcode

SKETCH PLAN

IMPORTANT NOTICE

1. Please report **correctly** the details of the accident to speed up the claims process.
2. This Form must be **completed by the Policyholder and/or the Authorised Driver**.
3. Information provided must be as **truthful and accurate as possible**. Any wilful misrepresentation or withholding of material facts may allow insurance companies to **repudiate policy liability**.
4. The issue and acceptance of this Form by insurance companies is not an admission of policy liability on the part of the insurance companies.
5. **Any false reporting may be referred to the Police for investigation.**
6. The report will be forwarded by the insurers of the GIA Records Management Centre established by the General Insurance Association of Singapore (GIA) for archiving and that copies of this report will for a fee be made available upon application by interested parties.
7. By the lodgment of this report to the insurers, you hereby consent to the archiving of this report at the centre and to copies of the report being made available aforesaid.
8. **Consent under the Personal Data Protection Act (PDPA)**

I understand, acknowledge, agree and consent that:

- (a) My insurer, my workshop and the General Insurance Association of Singapore ("GIA") may/are permitted to collect, use, disclose and/or process my personal data/personal information set out in this [form] and any other personal information provided by me or possessed by my insurer (collectively the "Personal Information") and disclose and transfer such Personal Information to all insurer(s) who have insured vehicle(s) involved in this accident (all insurer(s) who have insured vehicle(s) involved in this accident shall be collectively referred to as the "Insurers"), the Insurers' lawyers/law firms, the Monetary Authority of Singapore and any relevant government agency/authority (such as the police), for the purpose(s) of:
 - (i) processing, handling and/or dealing with my claims including the settlement of the claims and any necessary investigations relating to the claims;
 - (ii) investigating the accident and/or my claims;
 - (iii) carrying out and/or dealing with my instructions or responding to any enquiries by me;
 - (iv) administering my claims (including the mailing of correspondence, statements, invoices, reports or notices to me, which could involve disclosure of certain personal data about me to bring about delivery of the same as well as on the external cover of envelopes/mail packages); and/or
 - (v) complying with applicable law in administering, processing, handling and/or dealing with my claims.(collectively the "Purposes")
- (b) all insurer(s) who have insured vehicle(s) involved in this accident and the Insurers' lawyers/law firms, may/are permitted to collect, use, disclose and/or process my Personal Information for one or more of the above Purposes; and
- (c) my Personal Information may/can be disclosed by any of the Insurers and/or GIA to their third party service providers or agents(including their lawyers/law firms), which may be sited outside of Singapore, for one or more of the above Purposes.
- (d) my Personal Information will also be collected and used to compile claims history for the purpose of fraud detection, investigation and management in present and all future claims.
- (e) the information so collected under (d) above may be shared / disclosed:
 - (i) to all insurers and/or any other third parties that assist in evaluating, investigating, controlling or managing fraud, regulators, law enforcement and government agencies as reasonably required for the purposes stated, or
 - (ii) for complying with requirements under any regulations, laws or court orders.



Policyholder's Signature
Date & Time:

Driver's Signature
(If driver is not the policyholder)
Date & Time:

Reporting Centre Personnel's Signature
Name:
NRIC/FIN No.:

SKETCH PLAN

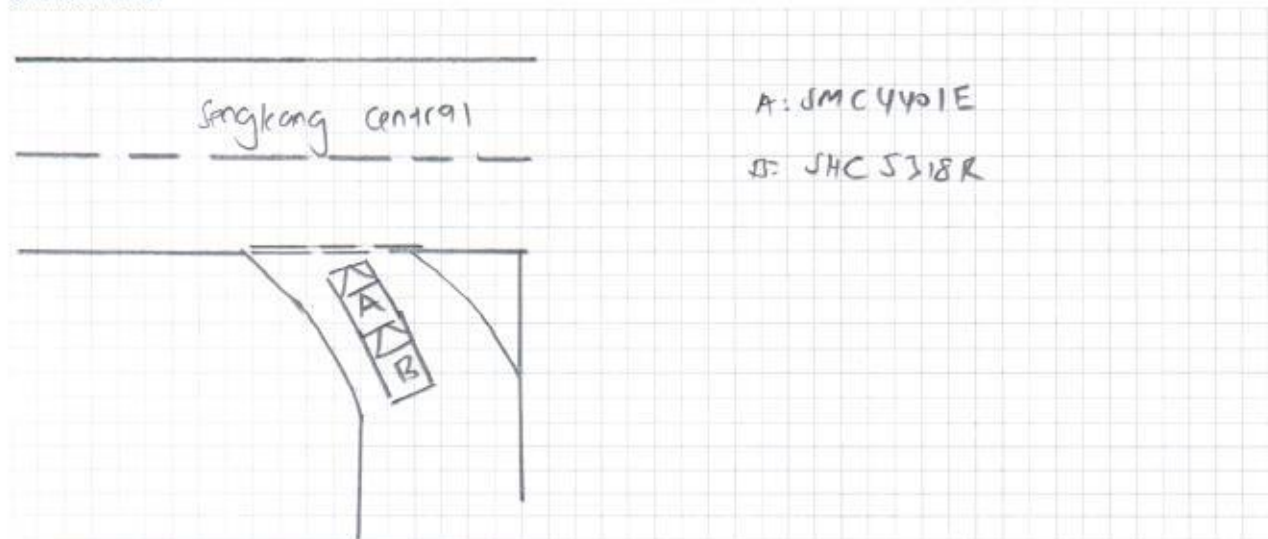

DESCRIBE CIRCUMSTANCES OF THE ACCIDENT

Refer to Statement.

DECLARATION

I/We declare the foregoing particulars are true in every respect.

Policyholder's Signature
Date & Time:



Driver's Signature
(If driver is not the policyholder)
Date & Time:

Reporting Centre Personnel's Signature
Name:
NRIC/FIN No.:

REPUBLIC OF SINGAPORE
IDENTITY CARD NO. S8238388C



Name

ANDREW CHOW

周志伟

Race

CHINESE

Date of birth

08-11-1982

Country/Place of birth

SINGAPORE

Sex

M

REPUBLIC OF SINGAPORE DRIVING LICENCE

Licence Number: S8238388C

Name:

CHOW CHEE WAI, ANDREW
(ZHOU ZHIWEL, ANDREW)

Birth Date: 08 Nov 1982

Issue Date: 18 Aug 2005



5554538



NRIC No: S8238388C



Date of issue

26-01-2016

Address

APT BLK 679C JURONG WEST CENTRAL 1
#01-20
SINGAPORE 643679

YOU ARE LICENSED TO DRIVE VEHICLES IN THE FOLLOWING CLASSIES

PASS DATE

Class 3 Motor cars \leq 3000 kg with \leq 7 passengers,
exclusive of the driver; and motor tractors
/vehicles \leq 2500 kg

18 Aug 2005

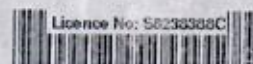

Licence No: S8238388C

NP 428A

CERTIFICATE OF INSURANCE

Motor Vehicles (Third-Party Risks and Compensation) Act (Chapter 189)
Motor Vehicles (Third-Party Risks and Compensation) Rules, 1960
Road Transport Act, 1987 (Malaysia)
Motor Vehicles (Third-Party Risks) Rules, 1959 (Malaysia)

CERTIFICATE No	DMPCSN3043741800	Engine No	L15B5462607
		Chassis No	GK81202251
1. Index Mark and Registration Number of Vehicle	SMC44018		
2. Name of Policy Holder	M/S WEB DREAM2 PTE LTD		
3. Effective date of the Commencement of Insurance for the purposes of the Regulations, Ordinance or Enactment	29 JUNE 2018 (13:45 HOURS)	NAMED DRIVERS EX SECT. 1	\$8500.00
4. Date of Expiry of Insurance	28 JUNE 2019	IN ADDITION TO NAMED DRIVERS EX	
5. Persons or Classes of Persons entitled to drive *		EX SECT. 1 - AGE <= 25	\$53,000.00
		EX SECT. 1 - AGE >= 26	\$8500.00
		* AGE AS AT DATE OF ACCIDENT	
		EX ON WINDSCREEN	\$5100.00

ANY PERSON WHO IS DRIVING ON THE POLICYHOLDER'S ORDER OR WITH THEIR PERMISSION.

PROVIDED THAT THE PERSON DRIVING IS PERMITTED IN ACCORDANCE WITH THE LICENSING OR OTHER LAWS OR REGULATIONS TO DRIVE THE MOTOR VEHICLE OR HAS BEEN SO PERMITTED AND IS NOT DISQUALIFIED BY ORDER OF A COURT OF LAW OR BY REASON OF ANY ENACTMENT OR REGULATION IN THAT BEHALF FROM DRIVING THE MOTOR VEHICLE.

6. Limitations as to use *

USE FOR SOCIAL, DOMESTIC AND PLEASURE PURPOSES AND FOR THE POLICYHOLDER'S BUSINESS.
THE POLICY DOES NOT COVER USE FOR HIRE OR REWARD TUITION DRIVING TEST RACING PACE-MAKING, RELIABILITY TRIAL, SPEED-TESTING, THE CARRIAGE OF GOODS OTHER THAN SAMPLES IN CONNECTION WITH ANY TRADE OR BUSINESS OR USE FOR ANY PURPOSE IN CONNECTION WITH THE MOTOR TRADE.

EXCESS WHICHEVER IS APPLICABLE FOR LOSSES OCCURRING OUTSIDE SINGAPORE (CONSTRUCTIVE TOTAL LOSS / THEFT) WILL BE DOUBLED.

ONE TIME WAIVER OF EXCESS FOR THE FIRST \$8500 WILL APPLY TO THE INSURED AND NAMED DRIVERS IN THE EVENT OF OWN DAMAGE CLAIM AT OUR AUTHORISED WORKSHOPS FOR EACH POLICY YEAR.

HIRE PURCHASE CO. : SWEE SENG CREDIT PTF LTD AS HP OWNER

* Limitations rendered inoperative by Section 8 of the Motor Vehicles (Third-Party Risks and Compensation) Act (Chapter 189) and Section 95 of the Road Transport Act, 1987 (Malaysia), are not to be included under these headings.

I/We hereby Certify that the policy to which this Certificate relates is issued in accordance with the provisions of the Motor Vehicles (Third-Party Risks and Compensation) Act (Chapter 189) and Part IV of the Road Transport Act, 1987 (Malaysia). Please see reverse
For CHINA TAIPING INSURANCE (SINGAPORE) PTE. LTD.

Countersigned By:



Authorised Officer



Authorised Signatory