

22/03/2002

ASS. REC. BY:

REF: CS/AGI18020696/At d3

Special Instruction:

Surveyor: Adrian ASSIGNMENT (Office)From (Person): Albert Hong of AGIDate/Time: 15/11/18 @ 2:12pm

Estimated Cost: _____ Bill to: _____

OD / (TP) WS / TP RES / OD RES / EVA / INV / MV / CSTo Inspect Vehicle No: S 6851 CDInsured: SLE1071 Uat Workshop m/s Premium AutomobilesTel: 67689828of 55 Ubi Rd 1

Policy No: _____

Claim No: C10002246

Sum Insured: _____

Excess: _____

Make of Veh: _____

D.O.A. 13/11/2018

(Client's Record)

20/11/2018 @ 2pm

H.O.D. Endorsement: _____

CA / REV / REP. / REV 24 HRS 1upDate/Time: 2:22pm @ 15/11/18Person Contacted: JamesVehicle IN (OUT)

| Date/Time | Action/Instruction (✓) Estimate |
|-----------|---|
| | <u>S 6851 CD - X</u> |
| | <u>SLE1071 U - X</u> |
| | <u>Confirm repair cost \$6331.90 @ 4 days of repair</u> |
| | <u>(Red: 15473.10, 70%)</u> |

Surveyor:

ASSIGNMENT

From: Date: 20/11/2018

Estimated Cost:

OD ☒ TP / WS / TP RES / OD RES / EVA / INV / MV

To Inspect Vehicle No: S 6851CD

at Workshop m/s Premium Automobile
of 55 ubi Road 1

Insured:

Policy No.

Claims No.

Sum Insured: Excess:

(Client's Record)

Make of Veh: 2pm

(Policy Condition)

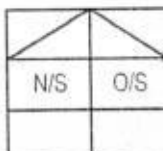
Remark: The veh had commenced its
repair at the time of inspection.

Bal. or Market Value:

IDAC Accident Rpt: Consistent? : Yes or No

GIA / PR Seen: Consistent? : Yes or No

Est. Repairs: days Res.: Yes or No

Lum Sum: % 3 Val.: Yes or No

CA / REV / REP. / 24 HRS (up)

Vehicle: IN / OUT

Date: Person Contacted:

Veh No: S6851CD Yr Regn: 2018 / Sept

Type: ☒ M. Car / M. Cycle / Bus / Van / Lorry / Taxi / Prime Mover /

Truck / Trailer or

Make: Audi Q5 C.C. 1998

Colour: Blue A/C: Insured / Std / NI / NA

Sp. Reading: 3115 T/Radio: Insured / Std / NI / NA

Eng/No:

C/No: WA422FX8 J 218.6 727

Gen. Cond: Good / Fair / Poor / Burnt

Steering: Inorder / Jammed / Leaked / Burnt or

Brake: Inorder / Jammed / Leaked / Burnt or

Modi: Nil / S/Rim / STD A/Rim or

Tyre Size: F: 235/55R19.

R: 235/55R19.

BS / DUN / EXNOVA / GY / FS / LIZA / MIC / OHTSU / PIR / SUMI /

TOYO / YOKO or

Front

Rear

R/Bal. 06 mm R/Bal. 06 mm

L/Bal. 06 mm L/Bal. 96 mm

D.O.A. D.O.I. 20/11/18.

Survey held at Premium.

Des. of Damages: Frt / Rear / ☒ O/S / N/S / U/C / Rooftop or

The U/C / Chassis frame / Body Structure affected due to collision.

Date / Time Action / Instruction

TP Budget Direct.

RECEIVED 21 MAR 2019

Date/Time, File Pass to?

11/20/13 Typist

Date/Time, File Return to?

2)

Report Format: TP

Lump Sum / (B.I.): (\$ 6331.90)

Days Of Repair: 4

Resurvey No. of Trip: -

Add Fee: ☐ Site Insp (\$☐ Interview (\$☐ Tech. Invs (\$☐ Weekend (\$

Survey Fee:

Transportation:

) \$ + RS \$

) Photos

) Others

TOTAL

450

Nivitha (LKK Auto)

From: Albert Hong <albert.hong@budgetdirect.com.sg>
Sent: Thursday, 15 November 2018 2:12 PM
To: 'assignments'
Cc: 'SUR'
Subject: Appoint LKK to conduct survey; Our Ref: C10002246
Attachments: S6851CD - 13112018 GIA.PDF

Hi Team,

Please accept survey assignment and liaise with TP workshop.

Thank you.

Regards,

Albert Hong
Senior Executive, Claims

T +65 6540 2182
F +65 6725 0853
E albert.hong@budgetdirect.com.sg

**Budget
Direct**
insurance

Customer Care: +65 6221 2111
Claims: +65 6221 2199
Claims (Int.): +65 6540 2199

190 Clemenceau Avenue
#03-01, Singapore Shopping Centre
Singapore 239924
budgetdirect.com.sg

Auto & General Insurance (Singapore) Pte. Limited (co. Reg. No. 201626103G) trading as Budget Direct Insurance.

From: Claims <claims@premiumauto.com.sg>
Sent: Wednesday, 14 November, 2018 2:23 PM
To: Claims <claims@budgetdirect.com.sg>; 'Claims' <claims@premiumauto.com.sg>
Cc: 'Mastura' <mastura@premiumauto.com.sg>
Subject: ACCIDENT INVOLVING S6851CD AND YOUR INSURED SLE1071U DATED ON 13/11/2018

Dear all,

Kindly assist in the liability clearance for the above mentioned case. We propose for 100% direct settlement in our clients favour.

We herein attached the GIA report for direct settlement for your reference.

We will forward you the estimate once is available.

Kindly arrange the survey on 20/11/2018, Tuesday, 11 AM.

Thank you.

Best Regards,
Mastura
Claims Administrator

Premium Automobiles Pte Ltd (Reg No 199902271W)

55 Ubi Road 1 Road Singapore 408699

p. +65 6388 2323 d. +65 6768 9828 f. +65 6841 1183

e. mastura@premiumauto.com.sg w. www.audi.com.sg

Audi Showroom, Audi Centre 281 Alexandra Road Singapore 159938 p. +65 6836 2223



Email Disclaimer

This email, including any attachment, is confidential and may also be privileged.

If you have received it in error, please notify us immediately by reply email and then delete this message from your system.

Please do not copy it or use it for any purpose, or disclose its contents or any attachment to any other person. Thank you

This email is sent by Auto & General (SEA) Services Pte. Limited or a related body corporate (Auto & General) and is for the intended addressee. The views expressed in this email and attachments (email) reflect the views of the stated author but may not reflect views of Auto & General. This email is confidential and subject to copyright. It may be privileged. If you are not the intended addressee, confidentiality and privilege have not been waived and any use, interference with, or disclosure of this email is unauthorised.

Denise Tay (LKKAuto)

From: Denise Tay (LKKAuto)
Sent: Wednesday, 20 March 2019 3:31 PM
To: Mei Kwan (LKKAuto); Carrine Leong; Adrian Ling (LKKAuto)
Cc: jiayee.yap@premiumauto.com.sg; 'Chang Chee Sing'; CS A Team; Admin A; SUR
Subject: RE: FINAL REVISION - S 6851 CD - TP BUDGET - SURVEYED 20 NOV 18 *** LKK REF: CS/AGI18020696/Atd3

Dear Carrine,

Confirm repair cost of \$6331.90 @ 4 days of repairs.

Please submit all relevant document to Budget Insurance.

Best Regards,

Denise Tay | Case Handler

LKK Auto Consultants Pte Ltd

Phone: 6256-3561 | email: denisetay@lkkauto.com | fax: 6256-4315

Blk 51, Paya Ubi Industrial Park, Ubi Avenue 1, #02-25 | S(408933)

From: Mei Kwan (LKKAuto)
Sent: Tuesday, 19 March 2019 7:23 PM
To: Carrine Leong <carrine.leong@premiumauto.com.sg>; Adrian Ling (LKKAuto) <adrianling@lkkauto.com>; Denise Tay (LKKAuto) <denisetay@lkkauto.com>
Cc: jiayee.yap@premiumauto.com.sg; 'Chang Chee Sing' <claims@premiumauto.com.sg>; CS A Team <cs-a@lkkauto.com>; Admin A <admin-a@lkkauto.com>; SUR <sur@lkkauto.com>
Subject: RE: FINAL REVISION - S 6851 CD - TP BUDGET - SURVEYED 20 NOV 18 *** LKK REF: CS/AGI18020696/Atd3

'WITHOUT PREJUDICE'
SAVE AS TO COSTS

Dear Sir / Madam,

Thank you for your email.

Our respective case handler will look into the matter and revert to you in due course.

Hi Adrian / Denise,

For your necessary action please.

To check availability of the case handler, you may contact the undersigned.

Thank you.

Best Regards,

Mei Kwan | Admin

LKK Auto Consultants Pte Ltd

Phone: 6366 0055 | email: MeiKwan@lkkauto.com | fax: 67414108

SINGAPORE ACCIDENT STATEMENT

IMPORTANT NOTICE

1. Please report correctly the details of the accident to speed up the claims process.
2. This Form must be completed by the Policyholder and/or the Authorised Driver.
3. Information provided must be as truthful and accurate as possible. Any wilful misrepresentation or withholding of material facts may allow insurance companies to repudiate policy liability.
4. The issue and acceptance of this Form by insurance companies is not an admission of policy liability on the part of the insurance companies.
5. **Any false reporting may be referred to the Police for investigation.**
6. This report will be forwarded by the insurers of the GIA Records Management Centre established by the General Insurance Association of Singapore (GIA) for archiving and that copies of this report will, for a fee, be made available upon application by interested parties.
7. By the lodgement of this report to the insurers, you hereby consent to the archiving of this report at the centre and to copies of the report being made available aforesaid.

ACCIDENT STATEMENT

| | |
|----------------------------|------------------------------|
| Date Of Report | 14/11/2018 12:42 |
| Date Of Accident | 13/11/2018 19:05 |
| Exact Location Of Accident | 200 TURF RD SINGAPORE 288001 |
| Country/State of Loss | SINGAPORE |

DETAILS OF OWN VEHICLE

| | |
|-----------------------------|----------------------|
| Vehicle Registration Number | S6851CD |
| Insured/Policyholder | |
| Name Of Registered Owner | PETER JONG WHANG |
| Passport No/FIN | G1850522T |
| Email Address | PJWHANG@YAHOO.COM |
| Mobile Phone No | (LOCAL) +65-92386554 |
| Alternative Phone No | OTHERS-92386554 |

Vehicle Particulars

| | |
|--|----------------------|
| Manufacturer | AUDI |
| Model | Q5 SPORT 2.0 TFSI QU |
| Exact Purpose for which vehicle was being used at time of accident | PRIVATE USE |
| Are you claiming under your own insurance policy for repair to your vehicle? | NO |
| If No, Please state action to be taken | THIRD PARTY |
| Vehicle Category | PRIVATE CAR |

Insurance Company

| | |
|---------------------------|-----------------------|
| Name of Insurance Company | AXA INSURANCE PTE LTD |
| Type Of Coverage | COMPREHENSIVE |
| Fleet Policy | NO |
| Policy Number | GA398217 / 1 |
| Cover Note Number | |

Driver

| | |
|----------------------|----------------------|
| Name of Driver | HYUN JUNG KIM |
| Passport No/FIN | G1850523T |
| Date Of Birth | 30/11/1971 |
| Occupation | INDOOR |
| Date Of Driving Pass | 02/09/2016 |
| Driving Experience | 2 YEARS AND 2 MONTHS |
| Gender | FEMALE |
| Mobile Number | (LOCAL) +65-91051594 |
| Fax Number | |
| Contact Number | |
| Email Address | HYUN1130@YAHOO.COM |

| | |
|---|------------------------|
| Address | 14 VICTORIA PARK GROVE |
| Postcode | 266097 |
| Was driver an employee of the Insured's Company | NO |
| If No, Relationship of the Driver with the Insured | SPOUSE |
| Vehicle Registration Number of Driver's Own Vehicle | - |
| | - |
| Insurance Company of Driver's Own Vehicle | - |
| | - |
| | - |

General Information of the Accident

| | |
|--------------------|----------------------------|
| Type Of Accident | COLLISION - MAJOR/MINOR RD |
| Weather Conditions | CLEAR |
| Road Surface | DRY |

Other Information

| | |
|---|-----|
| Was any foreign vehicle involved in this accident? | NO |
| Number of vehicles involved in the accident | |
| Was any body injured in the Accident? | NO |
| Was any injured conveyed to hospital by ambulance? | |
| Was any other material or property damaged? | YES |
| I have been approached by unknown person(s) soliciting/offering accident claims assistance. | NO |
| Number of Passengers (Including Driver) | 1 |

Details of Police Action

| | |
|---|----|
| Was the accident reported to the police? | NO |
| If Yes, Please state which Police Station | |
| Was notice of intended Prosecution given? | NO |
| If Yes, against whom? | |

Circumstances of Accident

ON NOVEMBER 13TH 2018 AT 19:05, LOCATION AT 200 TURF ROAD, MY CAR WAS NOT MOVING AND THE OTHER CAR WAS REVERSING AND HIT MY CAR.

Attachment(s)

| | |
|---|-----|
| Are accident photos available for attachment? | YES |
| Was there any video captured by Car Camera? | NO |
| Was there any audio recorded? | NO |

DETAILS OF OTHER VEHICLE PROPERTY 1

| | |
|-------------------------------------|--|
| Vehicle Registration Number | SLE1071U |
| Vehicle Make/Model/Colour | |
| Details Of Properties | |
| Vehicle Category | PRIVATE CAR |
| Name of Driver | |
| NRIC/Passport Number | |
| Contact Number | |
| Address | |
| Postcode | |
| Insurance Company Name | AUTO & GENERAL INSURANCE (SINGAPORE) PTE. LIMITED. |
| Nature Of Damage | |
| No. Of Passenger (Including Driver) | |

Sketch Plan

SKETCH PLAN

IMPORTANT NOTICE

1. Please report correctly the details of the accident to speed up the claims process.
2. This form must be completed by the Policyholder and/or the Authorised Driver.
3. Information provided must be as truthful and accurate as possible. Any wilful misrepresentation or withholding of material facts may allow insurance companies to repudiate policy liability.
4. The issue and acceptance of this Form by insurance companies is not an admission of policy liability on the part of the insurance companies.
5. Any false reporting may be referred to the Police for investigation.
6. The report will be forwarded by the insurers of the GIA Records Management Centre established by the General Insurance Association of Singapore (GIA) for archiving and that copies of this report will for a fee be made available upon application by interested parties.
7. By the lodgment of this report to the insurers, you hereby consent to the archiving of this report at the centre and to copies of the report being made available aforesaid.

8. Consent under the Personal Data Protection Act (PDPA)

I understand, acknowledge, agree and consent that:

- (a) My insurer, my workshop and the General Insurance Association of Singapore ("GIA") may/are permitted to collect, use, disclose and/or process my personal data/personal information set out in this [form] and any other personal information provided by me or possessed by my insurer (collectively the "Personal Information") and disclose and transfer such Personal Information to all insurer(s) who have insured vehicle(s) involved in this accident (all insurer(s) who have insured vehicle(s) involved in this accident shall be collectively referred to as the "Insurers"), the Insurers' lawyers/law firms, the Monetary Authority of Singapore and any relevant government agency/authority (such as the police), for the purpose(s) of:
 - (i) processing, handling and/or dealing with my claims including the settlement of the claims and any necessary investigations relating to the claims;
 - (ii) investigating the accident and/or my claims;
 - (iii) carrying out and/or dealing with my instructions or responding to any enquiries by me;
 - (iv) administering my claims (including the mailing of correspondence, statements, invoices, reports or notices to me, which could involve disclosure of certain personal data about me to bring about delivery of the same as well as on the external cover of envelopes/mail packages); and/or
 - (v) complying with applicable law in administering, processing, handling and/or dealing with my claims (collectively the "Purposes")
- (b) all insurer(s) who have insured vehicle(s) involved in this accident and the Insurers' lawyers/law firms, may/are permitted to collect, use, disclose and/or process my Personal Information for one or more of the above Purposes; and
- (c) my Personal Information may/can be disclosed by any of the Insurers and/or GIA to their third party service providers or agents (including their lawyers/law firms), which may be sited outside of Singapore, for one or more of the above Purposes.
- (d) my Personal Information will also be collected and used to compile claims history for the purpose of fraud detection, investigation and management in present and all future claims.
- (e) the information so collected under (d) above may be shared / disclosed:
 - (i) to all insurers and/or any other third parties that assist in evaluating, investigating, controlling or managing fraud, regulators, law enforcement and government agencies as reasonably required for the purposes stated, or
 - (ii) for complying with requirements under any regulations, laws or court orders.

Policyholder's Signature
Date & Time:

Driver's Signature
(If driver is not the policyholder)
Date & Time:



Reporting Centre Personnel's Signature
Name: Gay Fong
NRIC/FIN No.: G2040147X

Sketch Plan #2

SKETCH PLAN

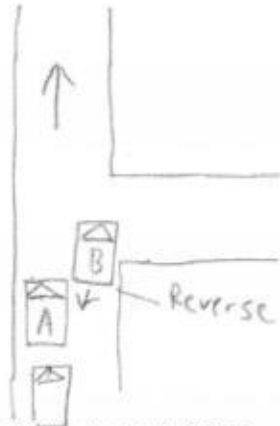

A = S6851CD

B = SLE1071U

DESCRIBE CIRCUMSTANCES OF THE ACCIDENT

On Nov 13th 2018 at 17.05, location
200 Turf Road, my car was not moving
and the other car was reversing
and hit my car.

DECLARATION

I/We declare the foregoing particulars are true in every respect.

Policyholder's Signature
Date & Time:

Driver's Signature
(If driver is not the policyholder)
Date & Time:



Reporting Centre Personnel's Signature
Name: Tony Foong
NRIC/FIN No.: G2040107X

Accident Photo



Addendum Sheet



GENERAL INSURANCE ASSOCIATION OF SINGAPORE RECORDS MANAGEMENT CENTRE
6 Raffles Quay #18-00 Singapore 048580
Tel (65) 6224 0010 Fax (65) 6224 0030
Operating Hours : Monday to Friday, 09:00 – 17:00
UEN: 566500200 / GST Reg. No.: M400017735

IMPORTANT NOTE: Please submit the completed Addendum form to the same Authorised Reporting Centre with whom you submitted the Original Report.

ADDENDUM

(A) PARTICULARS OF PERSON MAKING THE AMENDMENTS:

Original Report No : MPA118147353-01 Vehicle Registration No: S6851CD
Name (as shown in NRIC) : PETER TONG WHANG NRIC/FIN/Passport No : G1850522T
(*Vehicle Driver / Vehicle Owner) (*) Please delete as appropriate
Address : _____ Singapore ()
Contact (Tel) : _____ Mobile No. : _____
Email Address : _____
Date of Accident : 13/11/2018 Time of Accident : 19:05
Place of Accident : 200 THERED SINGAPORE 288001
Insurance Company : AXA

(B) ADDITIONAL INFORMATION / AMENDMENTS:

I have made a report on the above mentioned accident and would like to include additional information or make the following amendments:

To amend date of accident in sketch plan : 13 Nov 2018

Policyholder / Driver's Signature
Date:

Reporting Centre Personnel's Signature
Name: MASTURA BTE USMAN
NRIC/FIN No.: S8603625H
Date:



Virginia DRIVER'S LICENSE



Customer Identifier
C62498328

Name
KIM
HYUN JUNG

Address
1884A VIRGINIA AVE
MCLEAN, VA 22101-4934

Sex
F
Eyes
BRO

Class
D
Endorsements
NONE

Date of birth
11/30/1971

Iss ORL
09/02/2016

Height
5FT 6IN

Restrictions
C

Exp
11/30/2023

DD 076491405



Ministry of Foreign Affairs Singapore

INTERNATIONAL ORGANISATION

FIN: G1850523T Card No: 197-000886

Name: HYUN JUNG KIM

Designation: W/O PRINCIPAL INVESTMENT
OFFICER

Organisation: WORLD BANK GROUP OFFICE
IN SINGAPORE

Date of issue: 12-07-2018

Date of Expiry: 12-07-2021



Class:
D Operator DL

Restrictions:
C Corrective lenses

Signature of KIM HYUN JUNG



00601 009053906 59

DRIVER'S LICENSE BEVERLY

This card is not transferable. The card should be returned to the Protocol Directorate, Ministry of Foreign Affairs, Singapore, on departure of the Bearer.

Loss of this card must be reported immediately to the Chief of Protocol, Ministry of Foreign Affairs, Singapore.

If found, this card must be returned immediately to the Protocol Directorate, Ministry of Foreign Affairs, Tanglin, Singapore 248163, or handed in at the nearest Police Station.





redefining / insurance

AXA Insurance Pte Ltd

1800 880 4888 (Within Singapore)
(65) 6880 4888 (International)

(65) 6880 4740

customer.care@axa.com.sg

www.axa.com.sg

Certificate of Insurance

account number

03203

or Vehicles (Third-Party Risks and Compensation) Act, (Chapter 189) - Motor Vehicles (Third-Party Risks and Compensation) Rules, 1960 - Road Transport Act, 1987 (Malaysia)
or Vehicles (Third-Party Risks) Rules, 1959 (Malaysia)

Policy details

| | | | |
|----------------------------|--|--------------------|------------------|
| Policyholder name | PETER JONG WHANG | Certificate number | GA398217 / 1 |
| Policy name | Comprehensive | Chassis number | WAUZZZF8J2186727 |
| Policy applicable | Flexi | Engine number | DAX040583 |
| Policy registration number | 0% | | |
| Period of Insurance | S6851CD | | |
| Insurance loan company | from 14/05/2018 to 13/09/2019 (both dates inclusive) | | |
| | Nil | | |

Persons or classes of persons entitled to drive*

The Policyholder

Any Named Driver as stated in the Policy:

L. HYUN JUNG KIM

Any person who is driving on the Policyholder's order or with their permission

provided that the person driving is permitted in accordance with the licensing or other laws or regulations to drive the Motor Vehicle or has been so permitted and is not disqualified by order of a Court of Law or by reason of any enactment or regulation in that behalf from driving the Motor Vehicle.

Limitation as to use*

only for social, domestic and pleasure purposes and for the Policyholder's business.

policy does not cover - use for hire or reward, racing, pace-making, reliability trial, speed testing, the carriage of goods other than samples in connection with any trade or business or use for any purpose in connection with motor trade; or when the Motor Car, whether stationary, in use or otherwise, is in or on, racing track, circuit, route, course or any other roads by whatever name called that are typically used for racing, pace-making or such similar purposes.

Limitations rendered inoperative by Section 8 of the Motor Vehicles (Third-Party Risks and Compensation) Act, (Chapter 189) and Section 95 of the Road Transport Act, 1987 (Malaysia), are not to be included under these headings.

| | | |
|-----|-------------------------|------------|
| ESS | Basic Own Damage Excess | SGD 800.00 |
| | Windscreen Excess | SGD 100.00 |

Additional Excess is applicable as follows:

1. S\$500 for unnamed *Authorised Driver*
2. S\$500 for declared *Young and Inexperienced Driver*
3. S\$5,000 for undeclared *Young and Inexperienced Drivers*. This additional excess is reduced to S\$2,500 if You have chosen AXA Premium Workshops.

Additional clauses & endorsements to your policy

We hereby certify that the policy to which this Certificate relates is issued in accordance with the provision of the Motor Vehicles (Third Party Risks and Compensation) Act, (Chapter 189) and Part IV of the Road Transport Act, 1987 (Malaysia).

AXA Insurance Pte Ltd

Authorised signature

Important note

Policyholders are warned that on the sale of a motor vehicle they must surrender the Certificate of Insurance and the Policy to the insurance company. If the Certificate of Insurance has been lost or destroyed a Statutory Declaration to the effect must be made. Failure to comply with this obligation is an offence under the Motor Vehicle (Third-Party Risks and Compensation) Act (Cap. 189).

Premium Warranty Clause requires the premium to be paid in full within a specific period failing which there would be no liability under the policy, renewal certificate, endorsement etc.

Premium Automobiles

55 Ubi Road 1, Singapore 408699

Tel : 6366 2323 Fax : 6841 1183

Email: Nora.khai@premiumauto.com.sg / claims@premiumauto.com.sg

Telefax

| | | |
|------------|---|--------------------|
| Estimate | : | Accident Repairs |
| Workshop | : | Ubi Road 1 |
| Contact No | : | 6366 2323 |
| Fax No | : | 6841 1183 |
| Reference | : | PA/TP/1308/2018/PH |
| Date | : | 16-Nov-18 |

Vehicle NOT IN workshop. Kindly arrange for survey.

Your insured vehicle number : **SJF 8732 T**

Budget Direct Insurance

190 Clemenceau Avenue

#03-01

Singapore Shopping Centre

Singapore 239924

Attn: Motor Claims Dept

Tel: 6221 2111

| | | |
|-------------------|---|--|
| Owner's Name | : | Mr. Peter Jong Whang |
| Address | : | 14 Victoria Park Grove Singapore 266097 |
| Telephone | : | HP +65 92386554 |
| Type of Claim | : | Third Party Claim |
| Policy No. | : | GA 398217/1 |
| Vehicle No | : | S6851CD |
| Model Code | : | Audi Q5 Sport 2.0 TFSI |
| Model / Year | : | Sep-18 |
| Engine No | : | DAX 040583 |
| Chassis No | : | WAUZZZF8J2186727 |
| Mileage | : | - |
| Date In | : | - |
| Liability | : | - |
| Excess Cost | : | - |
| Estimated By | : | Allan Wu |
| Accident Date | : | 13-Nov-18 |
| Place of Accident | : | 200 Turf Rd Singapore 288001 |

Premium Automobiles

55 Ubi Road 1, Singapore 408699
Tel : 6366 2323 Fax : 6841 1183

Telefax

Estimated Labour Charges for Accident Vehicle S6851CD.

| S/N | Nature of Jobs | | Estimated Charges | Surveyor's Recommendation |
|----------------------|--|-----|-------------------------------|------------------------------|
| 1 | To remove and transfer front wire harness for headlights, horns, outside temperature sensor, headlight washer assy and front parking aid | S/N | \$ 480.00 ✓ | ✓ |
| 2 | To dismantle and renew front bumper, rhs front fender and rhs headlight. Re-organise crash management components. | | \$ 2,100.00 1400 ✓ | 700 $500 \times 2 = 1000$ |
| 3 | To respray front bumper, front lower spoiler, rhs front fender and both front wheel arch covers. | | \$ 2,800.00 1800 ✓ | 1800 $200 \times 2 = 400$ |
| 4 | To renew rhs front rim and carry out wheel alignment. | S/N | \$ 280.00 * | |
| 5 | To carry out diagnostic check. | S/N | \$ 192.00 ✓ | ✓ |
| TOTAL LABOUR CHARGES | | | \$ 5,852.00 | |

Premium Automobiles

55 Ubi Road 1, Singapore 408699
Tel : 6366 2323 Fax : 6841 1183

Telefax

Material List for Accident Vehicle Regn No. S6851CD .

| | | Damage Parts & Prices | |
|------------------------------|---|-----------------------|---------|
| S/N | Parts Description | S/NETT | REMARKS |
| 1 | FRONT BUMPER <i>Repis</i> | \$ 2,074.00 | X |
| 2 | FIXING PARTS FOR BUMPER <i>new</i> | \$ 231.00 | + |
| 3 | SECURING STRIP - RH <i>new</i> | \$ 32.00 | + |
| 4 | CLOSING ELEMENT - RH <i>new</i> | \$ 95.00 | + |
| 5 | GRILLE SATIN BLACK - CENTRE <i>new</i> | \$ 124.00 | + |
| 6 | CONNECTING PIECE - CENTRE | \$ 174.00 | + |
| 7 | FRONT SPOILER <i>new</i> | \$ 652.00 | + |
| 8 | UNDERRUN BAR SELNITE SILVER <i>new</i> | \$ 407.00 | + |
| 9 | CLOSING ELEMENT <i>new</i> | \$ 147.00 | + |
| 10 | AIR GUIDE GRILLE - RH <i>new</i> | \$ 498.00 | + |
| 11 | END CAP - RH <i>new</i> | \$ 78.00 | + |
| 12 | GUIDE SECTION - RH | \$ 32.00 | + |
| 13 | SENSOR <i>new</i> | \$ 211.00 | + |
| 14 | FRONT FENDER - RH <i>new</i> | \$ 1,202.00 | ✓ |
| 15 | BRACKET <i>new</i> | \$ 15.00 | X |
| 16 | FRONT FENDER BRACE - RH <i>new</i> | \$ 198.00 | X |
| 17 | ATTACHMENT PARTS FOR FRONT FENDER - RH <i>new</i> | \$ 57.00 | X |
| 18 | COVER - RH <i>new</i> | \$ 27.00 | ✓ 26.30 |
| 19 | COVER - RH <i>new</i> | \$ 35.00 | ✓ 34.10 |
| 20 | WHEEL HOUSING LINER - RH <i>new</i> | \$ 231.00 | + |
| SUB TOTAL SPARE PARTS | | \$ 6,520.00 | |

All charges are not inclusive of GST.

Legend : Remarks (OK) = Approved, Remarks (X) = Not approved

Spare parts are Special Nett.

Premium Automobiles

55 Ubi Road 1, Singapore 408699

Tel : 6366 2323 Fax : 6841 1183

Telefax

Material List for Accident Vehicle Regn No. S6851CD .

| | | Damage Parts & Prices | |
|----------------------|---|-----------------------|--------------|
| S/N | Parts Description | S/NETT | REMARKS |
| 21 | COVER FOR JOINTED SHAFT <i>new</i> | \$ 33.00 | + |
| 22 | ATTACHMENT PARTS FOR WHEEL HOUSING LINER <i>new</i> | \$ 33.00 | + |
| 23 | WHEEL SPOILER - RH <i>new</i> | \$ 133.00 | + |
| 24 | WHEEL COVER - FRONT LH/RH <i>new</i> | 2 \$ 1,090.00 | ✓ 1090 |
| 25 | ALUMINIUM RIM - FRONT RH <i>new</i> | \$ 914.00 | + |
| 26 | LED HEADLIGHT - RH <i>3 new</i> | \$ 7,112.00 | + |
| 27 | LIFT CYLINDER - RH | \$ 123.00 | + |
| 28 | SUNDRIES <i>? new</i> | \$ 300.00 | ? 107.50 |
| TOTAL SPARE PARTS | | : | \$ 15,958.00 |
| TOTAL LABOUR CHARGES | | : | \$ 5,852.00 |
| GRAND TOTAL | | : | \$ 21,810.00 |

All charges are not inclusive of GST.

Legend : Remarks (OK) = Approved, Remarks (X) = Not approved

Spare parts are Special Nett.

Premium Automobiles

55 Ubi Road 1, Singapore 408699
Tel : 6366 2323 Fax : 6841 1183

Telefax

Name

:

Adrian Ling

Surveyed Date

:

20/11/18

Authorised Date

:

Excess Cost

:

Liability

:

Remarks

:

Not Authorised, 04 Days

LKK Auto Consultants hence n. by
the Repairer of the following:

- To resurvey before/after spray painting
- To display damaged part(s) during resurvey
- Parts prices are subject to confirmation
- Third party survey is on a "Without Prejudice" b-
- No illegal modification(s) is allowed
- Supplementary item(s) must be resurveyed and is subject to final approval from Insurance Company

Acknowledged by Repairer

Signature:

Date:

Please Note

- : This estimate is based on visual inspection of the affected vehicle. Should we require further labour charges and spare parts in the progress of repair, we shall inform you accordingly. For inspection of vehicle, please refer to Ms Norah Khai at Tel:6768 9828 for appointment.

Yours faithfully,

Premium Automobiles Pte Ltd

Johnny Boo
Body Repair Manager

Allan Wu
Claims Consultant

Premium Automobiles

55 Ubi Road 1, Singapore 408699

Tel : 6366 2323 Fax : 6841 1183

Email: Nora.khai@premiumauto.com.sg / claims@premiumauto.com.sg

Telefax

Estimate : Accident Repairs
Workshop : Ubi Road 1
Contact No : 6366 2323
Fax No : 6841 1183
Reference : PA/TP/1308/2018/PH
Date : 16-Nov-18

Vehicle NOT IN workshop. Kindly arrange for survey.

Your insured vehicle number : **SJF 8732 T**

Budget Direct Insurance

190 Clemenceau Avenue

#03-01

Singapore Shopping Centre

Singapore 239924

Hi Adrian

4 days - ok - jb - 27 Dec 18

Attn: Motor Claims Dept

Tel: 6221 2111

Owner's Name : Mr. Peter Jong Whang
Address : 14 Victoria Park Grove
Singapore 266097
Telephone : HP +65 92386554
Type of Claim : Third Party Claim
Policy No. : GA 398217/1
Vehicle No : **S6851CD**
Model Code : Audi Q5 Sport 2.0 TFSI
Model / Year : Sep-18
Engine No : DAX 040583
Chassis No : WAUZZZFY8J2186727
Mileage : -
Date In : -
Liability : -
Excess Cost : -
Estimated By : Allan Wu
Accident Date : 13-Nov-18
Place of Accident : 200 Turf Rd Singapore 288001

Premium Automobiles

55 Ubi Road 1, Singapore 408699
Tel : 6366 2323 Fax : 6841 1183

Telefax

Estimated Labour Charges for Accident Vehicle S6851CD .

| S/N | Nature of Jobs | Estimated Charges | Surveyor's Recommendation |
|------------------------|--|--------------------|---------------------------|
| 1 | To remove and transfer front wire harness for headlights, horns, outside temperature sensor, headlight washer assy and front parking aid . S/N | \$ 480.00 | \$ 480.00 |
| 2 | To dismantle and renew front bumper, rhs front fender and rhs headlight. Re-organise crash management components . | \$ 2,100.00 | \$ 1,400.00 |
| 3 | To respray front bumper, front lower spoiler, rhs front fender and both front wheel arch covers . | \$ 2,800.00 | \$ 1,800.00 |
| 4 | To renew rhs front rim and carry out wheel alignment . S/N | \$ 280.00 | |
| 5 | To carry out diagnostic check . S/N | \$ 192.00 | \$ 192.00 |
| TOTAL LABOUR CHARGES : | | <u>\$ 5,852.00</u> | <u>\$ 3,872.00</u> |

Premium Automobiles

55 Ubi Road 1, Singapore 408699
Tel : 6366 2323 Fax : 6841 1183

Telefax

Material List for Accident Vehicle Regn No. S6851CD .

| S/N | Parts Description | Damage Parts & Prices | |
|------------------------------|--|-----------------------|--------------------|
| | | S/NETT | REMARKS |
| 1 | FRONT BUMPER | \$ 2,074.00 | |
| 2 | FIXING PARTS FOR BUMPER | \$ 231.00 | |
| 3 | SECURING STRIP - RH | \$ 32.00 | |
| 4 | CLOSING ELEMENT - RH | \$ 95.00 | |
| 5 | GRILLE SATIN BLACK - CENTRE | \$ 124.00 | |
| 6 | CONNECTING PIECE - CENTRE | \$ 174.00 | |
| 7 | FRONT SPOILER | \$ 652.00 | |
| 8 | UNDERRUN BAR SELNITE SILVER | \$ 407.00 | |
| 9 | CLOSING ELEMENT | \$ 147.00 | |
| 10 | AIR GUIDE GRILLE - RH | \$ 498.00 | |
| 11 | END CAP - RH | \$ 78.00 | |
| 12 | GUIDE SECTION - RH | \$ 32.00 | |
| 13 | SENSOR | \$ 211.00 | |
| 14 | FRONT FENDER - RH | \$ 1,202.00 | \$ 1,202.00 |
| 15 | BRACKET | \$ 15.00 | |
| 16 | FRONT FENDER BRACE - RH | \$ 198.00 | |
| 17 | ATTACHMENT PARTS FOR FRONT FENDER - RH | \$ 57.00 | |
| 18 | COVER - RH | \$ 27.00 | \$ 26.30 |
| 19 | COVER - RH | \$ 35.00 | \$ 34.10 |
| 20 | WHEEL HOUSING LINER - RH | \$ 231.00 | |
| SUB TOTAL SPARE PARTS | | \$ 6,520.00 | \$ 1,262.40 |

All charges are not inclusive of GST.

Legend : Remarks (OK) = Approved, Remarks (X) = Not approved
Spare parts are Special Nett.

Premium Automobiles

55 Ubi Road 1, Singapore 408699
Tel : 6366 2323 Fax : 6841 1183

Telefax

Material List for Accident Vehicle Regn No. S6851CD .

| S/N | Parts Description | c/f | Damage Parts & Prices | |
|----------------------|--|-----|-----------------------|-------------|
| | | | S/NETT | REMARKS |
| | | | | \$ 1,262.40 |
| 21 | COVER FOR JOINTED SHAFT | | \$ 33.00 | |
| 22 | ATTACHMENT PARTS FOR WHEEL HOUSING LINER | | \$ 33.00 | |
| 23 | WHEEL SPOILER - RH | | \$ 133.00 | |
| 24 | WHEEL COVER - FRONT LH/RH | 2 | \$ 1,090.00 | \$ 1,090.00 |
| 25 | ALUMINIUM RIM - FRONT RH | | \$ 914.00 | |
| 26 | LED HEADLIGHT - RH | | \$ 7,112.00 | |
| 27 | LIFT CYLINDER - RH | | \$ 123.00 | |
| 29 | SUNDRIES | | \$ 300.00 | \$ 107.50 |
| TOTAL SPARE PARTS | | : | \$ 15,958.00 | \$ 2,459.90 |
| TOTAL LABOUR CHARGES | | : | \$ 5,852.00 | \$ 3,872.00 |
| GRAND TOTAL | | : | \$ 21,810.00 | \$ 6,331.90 |

All charges are not inclusive of GST.

Legend : Remarks (OK) = Approved, Remarks (X) = Not approved
Spare parts are Special Nett.

Premium Automobiles

55 Ubi Road 1, Singapore 408699
Tel : 6366 2323 Fax : 6841 1183

Telefax

Name :
Surveyed Date :
Authorised Date :
Excess Cost :
Liability :
Remarks :

Please Note : This estimate is based on visual inspection of the affected vehicle.
Should we require further labour charges and spare parts in the
progress of repair, we shall inform you accordingly.
For inspection of vehicle, please refer to Ms Norah Khai at
Tel:6768 9828 for appointment.

Yours faithfully,
Premium Automobiles Pte Ltd

Johnny Boo
Body Repair Manager

Allan Wu
Claims Consultant

**LKK Auto Consultants Pte Ltd**

51 Ubi Ave 1 #01-25 Paya Ubi Industrial Park, Singapore 408933

TEL: 6256 3561 FAX: 6256 4315

Reg. No: 199607198R GST Reg. No. 19-9607198-R

Affiliated to Federation Internationale Des Experts En Automobile

AUTO & GENERAL INSURANCE (S) PL

Ref : CS/AGI18020696/Atd3n2

(BUDGET DIRECT INSURANCE)

190 CLEMENCEAU AVENUE #03-01

SINGAPORE SHOPPING CENTRESINGAPORE

239924

Date : 25-03-2019



Code : AGI

1. Policy Particulars :- THIRD PARTY CLAIM

| | | | |
|--------------|-------------|----------------|------------|
| Insured Veh. | SLE 1071U | Veh. Inspected | S 6851CD |
| Policy No. | | Coverage (\$) | 0.00 |
| Claim No. | C10002246 | Excess (\$) | 0.00 |
| Assign From | ALBERT HONG | Assign Date | 15/11/2018 |

2. Vehicle Particulars & Condition

| | | | |
|--------------|-------------------|--------------|------------|
| Make & Model | AUDI Q5 | c.c | 1998 |
| Engine No. | HIDDEN | Year of Reg. | 2018 |
| Chassis No. | WAUZZZFJ8J2186727 | Colour | BLUE |
| Odometer | 3115 | Steering | IN ORDER |
| Brakes | IN ORDER | Modification | SPORTS RIM |
| General | GOOD | | |

3. Conditions of Tyres

| | Size | Make | Balance |
|----------------|------------|----------|---------|
| R/H Front Tyre | 235/55 R19 | MICHELIN | 6 mm |
| L/H Front Tyre | 235/55 R19 | MICHELIN | 6 mm |
| R/H Rear Tyre | 235/55 R19 | MICHELIN | 6 mm |
| L/H Rear Tyre | 235/55 R19 | MICHELIN | 6 mm |

4. Description of Damages

THE VEHICLE SUSTAINED DAMAGES AT THE O/S BODY.

DAMAGES SEE DETAILS.

5. General Information

| | | | |
|----------------|---|-----------------|------------|
| Accident Date | 13/11/2018 | Inspection Date | 20/11/2018 |
| Survey held at | PREMIUM AUTOMOBILES PTE LTD 55 UBI ROAD 1. SINGAPORE 408699 | | |

5a. Remarks

- A)THE INSPECTION WAS CONDUCTED ON A"WITHOUT PREJUDICE" BASIS.
B)IN ACCORDANCE TO YOUR INSTRUCTIONS, WE HAVE NOT AUTHORISED REPAIRS.

5b. Estimate Days of Repair

| | |
|-------------------------------------|-----------------------|
| ESTIMATED NORMAL PERIOD FOR REPAIR: | 4 Working Days |
|-------------------------------------|-----------------------|



LKK Auto Consultants Pte Ltd

51 Ubi Ave 1 #01-25 Paya Ubi Industrial Park, Singapore 408933

TEL: 6256 3561 FAX: 6256 4315

Reg. No: 199607198R GST Reg. No. 19-9607198-R

Page No.:1 of 2

ADJUSTMENT ON REPAIR COST FOR VEHICLE NO. S 6851CD

| Qty | Description of Parts | Condition | Estimate By Workshop (\$) | Our Adjusted (\$) |
|--|---|----------------------|---------------------------|-------------------|
| <u>REPLACEMENT OF PARTS</u> | | | | |
| 1 | FRONT BUMPER (SN) | TO REPAIR SEE LABOUR | 2,074.00 | - |
| 1 | FIXING PARTS FOR BUMPER (SN) | NOT NECESSARY | 231.00 | - |
| 1 | SECURING STRIP-RH (SN) | NOT NECESSARY | 32.00 | - |
| 1 | CLOSING ELEMENT-RH (SN) | NOT NECESSARY | 95.00 | - |
| 1 | GRILLE SATIN BLACK-CENTRE (SN) | NOT NECESSARY | 124.00 | - |
| 1 | CONNECTING PIECE-CENTRE (SN) | NOT NECESSARY | 174.00 | - |
| 1 | FRONT SPOILER (SN) | NOT NECESSARY | 652.00 | - |
| 1 | UNDERRUN BAR SELNITE SILER (SN) | NOT NECESSARY | 407.00 | - |
| 1 | CLOSING ELEMENT (SN) | NOT NECESSARY | 147.00 | - |
| 1 | AIR GUIDE GRILLE-RH (SN) | NOT NECESSARY | 498.00 | - |
| 1 | END CAP-RH (SN) | NOT NECESSARY | 78.00 | - |
| 1 | GUIDE SECTION-RH (SN) | NOT NECESSARY | 32.00 | - |
| 1 | SENSOR (SN) | NOT NECESSARY | 211.00 | - |
| 1 | FRONT FENDER-RH (SN) | DENTED | 1,202.00 | 1,202.00 |
| 1 | BRACKET (SN) | NOT NECESSARY | 15.00 | - |
| 1 | FRONT FENDER BRACE-RH (SN) | NOT NECESSARY | 198.00 | - |
| 1 | ATTACHMENT PARTS FOR FRONT FENDER-RH (SN) | NOT NECESSARY | 57.00 | - |
| 1 | COVER-RH (SN) | NECESSARY | 27.00 | 26.30 |
| 1 | COVER-RH (SN) | NECESSARY | 35.00 | 34.10 |
| 1 | WHEEL HOUSING LINER-RH (SN) | NOT NECESSARY | 231.00 | - |
| 1 | COVER FOR JOINTED SHAFT (SN) | NOT NECESSARY | 33.00 | - |
| 1 | ATTACHMENT PARTS FOR WHEEL HOUSING LINER (SN) | NOT NECESSARY | 33.00 | - |
| 1 | WHEEL SPOILER-RH (SN) | NOT NECESSARY | 133.00 | - |
| 2 | WHEEL COVER-FRONT LH/RH (SN) | NECESSARY | 1,090.00 | 1,090.00 |
| 1 | ALUMINIUM RIM-FRONT RH (SN) | NOT NECESSARY | 914.00 | - |
| 1 | LED HEADLIGHT-RH (SN) | NOT NECESSARY | 7,112.00 | - |
| 1 | LIFT CYLINDER-RH (SN) | NOT NECESSARY | 123.00 | - |
| 1 | SUNDRIES (SN) | NECESSARY | 300.00 | 107.50 |
| | | | 16,258.00 | 2,459.90 |
| <u>LABOUR</u> | | | | |
| TO REMOVE AND TRANSFER FRONT WIRE HARNESS FOR HEADLIGHTS,HORNS,OUTSIDE TEMPERATURE SENSOR,HEADLIGHT WASHER ASSY AND FRONT PARKING AID. | | | 480.00 | 480.00 |

Report Ref No. CS/AGI18020696/Atd3n2



LKK Auto Consultants Pte Ltd

51 Ubi Ave 1 #01-25 Paya Ubi Industrial Park, Singapore 408933

TEL: 6256 3561 FAX: 6256 4315

Reg. No: 199607198R GST Reg. No. 19-9607198-R

Page No.:2 of 2

| Qty | Description of Parts | Condition | Estimate By Workshop (\$) | Our Adjusted (\$) |
|------------------------------------|---|---------------|---------------------------|-------------------|
| | TO DISMANTLE AND RENEW FRONT BUMPER,RHS FRONT FENDER AND RHS HEADLIGHT.RE-ORGANISE CRASH MANAGEMENT COMPONENTS.INCLUSIVE OF THE REPAIR OF FRONT BUMPER. | | 2,100.00 | 1,400.00 |
| | TO RESPRAY FRONT BUMPER,FRONT LOWER SPOILER,RHS FRONT FENDER AND BOTH FRONT WHEEL ARCH COVERS. | | 2,800.00 | 1,800.00 |
| | TO RENEW RHS FRONT RIM AND CARRY OUT WHEEL ALIGNMENT. | NOT NECESSARY | 280.00 | - |
| | TO CARRY OUT DIAGNOSTIC CHECK. | | 192.00 | 192.00 |
| | | | 5,852.00 | 3,872.00 |
| | GRAND TOTAL | | 22,110.00 | 6,331.90 |
| RECOMMENDED COST OF REPAIRS | | | | 6,331.90 |

Report Ref No. CS/AGI18020696/Atd3n2

ADRIAN LING WAI PING

B.Eng,AMSOE,AMIRTE,AMSAE-A,M.MATAI

Licensed Appraiser

DISCLAIMER OF LIABILITY TO THIRD PARTIES:- This Report is made solely for the use and benefit of the Client named on the front page of this Report.

No liability of responsibility whatsoever, in contract or tort, is accepted to any third party who may rely on the Report wholly or in part. Any third party acting or relying on this Report, in whole or in part, does so at his or her own risk.