

## SINGAPORE ACCIDENT STATEMENT

### IMPORTANT NOTICE

1. Please report correctly the details of the accident to speed up the claims process.
2. This Form must be completed by the Policyholder and/or the Authorised Driver.
3. Information provided must be as truthful and accurate as possible. Any wilful misrepresentation or withholding of material facts may allow insurance companies to repudiate policy liability.
4. The issue and acceptance of this Form by insurance companies is not an admission of policy liability on the part of the insurance companies.
5. **Any false reporting may be referred to the Police for investigation.**
6. This report will be forwarded by the insurers of the GIA Records Management Centre established by the General Insurance Association of Singapore (GIA) for archiving and that copies of this report will, for a fee, be made available upon application by interested parties.
7. By the lodgement of this report to the insurers, you hereby consent to the archiving of this report at the centre and to copies of the report being made available aforesaid.

### ACCIDENT STATEMENT

Date Of Report	12/11/2018 14:12
Date Of Accident	08/11/2018 07:30
Exact Location Of Accident	OUTSIDE 10E ROSEY CRESCENT
Country/State of Loss	SINGAPORE

### DETAILS OF OWN VEHICLE

Vehicle Registration Number	SCG6622T
<b>Insured/Policyholder</b>	
Name Of Registered Owner	LIM GOY PHENG
NRIC No	S1245518F
Email Address	GPLIM@TECPARTS.COM.SG
Mobile Phone No	(LOCAL) +65-96745321
Alternative Phone No	OFFICE-96745321

### Vehicle Particulars

Manufacturer	TOYOTA
Model	HARRIER-2.0 (A)
Exact Purpose for which vehicle was being used at time of accident	NORMAL USAGE
Are you claiming under your own insurance policy for repair to your vehicle?	NO
If No, Please state action to be taken	THIRD PARTY
Vehicle Category	PRIVATE CAR

### Insurance Company

Name of Insurance Company	AXA INSURANCE PTE LTD
Type Of Coverage	COMPREHENSIVE
Fleet Policy	NO
Policy Number	P2113601
Cover Note Number	

### Driver

Name of Driver	LIM GOY PHENG
NRIC No	S1245518F
Date Of Birth	18/02/1957
Occupation	INDOOR
Date Of Driving Pass	27/10/1979
Driving Experience	39 YEARS AND 0 MONTHS
Gender	MALE
Mobile Number	(LOCAL) +65-96745321
Fax Number	
Contact Number	OFFICE-96745321
Email Address	GPLIM@TECPARTS.COM.SG

Address	10E ROBEY CRESCENT
Postcode	1954
Was driver an employee of the Insured's Company	NO
If No, Relationship of the Driver with the Insured	OWNER
Vehicle Registration Number of Driver's Own Vehicle	-
	-
	-
Insurance Company of Driver's Own Vehicle	-
	-
	-

#### General Information of the Accident

Type Of Accident	HIT AND RUN / VANDALISM / DAMAGED WHILST PARKED
Weather Conditions	CLEAR
Road Surface	DRY

#### Other Information

Was any foreign vehicle involved in this accident?	NO
Number of vehicles involved in the accident	
Was any body injured in the Accident?	NO
Was any injured conveyed to hospital by ambulance?	NO
Was any other material or property damaged?	YES
I have been approached by unknown person(s) soliciting/offering accident claims assistance.	NO
Number of Passengers (Including Driver)	1

#### Details of Police Action

Was the accident reported to the police?	YES
If Yes, Please state which Police Station	
Police Station Name	TRAFFIC POLICE DIVISION HQ - SINGAPORE CITY
Police Station Address	<b>ROAD:</b> 10 UBI AVENUE 3 , <b>POSTCODE:</b> 408865 , <b>COUNTRY:</b> SINGAPORE
Police Station Contact	<b>TEL NO:</b> 65470000 - <b>FAX NO:</b>
Was notice of intended Prosecution given?	NO
If Yes, against whom?	

#### Circumstances of Accident

PLEASE REFER AS ATTACHED

#### Attachment(s)

Are accident photos available for attachment?	YES
Was there any video captured by Car Camera?	NO
Was there any audio recorded?	NO

#### DETAILS OF OTHER VEHICLE PROPERTY 1

Vehicle Registration Number	SHA2172Z
Vehicle Make/Model/Colour	
Details Of Properties	
Vehicle Category	TAXI
Name of Driver	
NRIC/Passport Number	
Contact Number	
Address	
Postcode	
Insurance Company Name	
Nature Of Damage	

No. Of Passenger (Including Driver)

## Accident Sketch Plan

### SKETCH PLAN

#### IMPORTANT NOTICE

1. Please report correctly the details of the accident to speed up the claims process.
2. This Form must be completed by the Policyholder and/or the Authorised Driver.
3. Information provided must be as truthful and accurate as possible. Any willful misrepresentation or withholding of material facts may allow insurance companies to repudiate policy liability.
4. The issue and acceptance of this Form by insurance companies is not an admission of policy liability on the part of the insurance companies.
5. Any false reporting may be referred to the Police for investigation.
6. The report will be forwarded by the insurers of the GIA Records Management Centre established by the General Insurance Association of Singapore (GIA) for archiving and that copies of this report will for a fee be made available upon application by interested parties.
7. By the lodgement of this report to the insurers, you hereby consent to the archiving of this report at the centre and to copies of the report being made available aforesaid.
8. **Consent under the Personal Data Protection Act (PDPA)**  
I understand, acknowledge, agree and consent that:  
(a) My insurer, my workshop and the General Insurance Association of Singapore ("GIA") may/are permitted to collect, use, disclose and/or process my personal data/personal information set out in this [form] and any other personal information provided by me or possessed by my insurer (collectively the "Personal Information") and disclose and transfer such Personal Information to all insurer(s) who have insured vehicle(s) involved in this accident (all insurer(s) who have insured vehicle(s) involved in this accident shall be collectively referred to as the "Insurers"), the Insurers' lawyers/law firms, the Monetary Authority of Singapore and any relevant government agency/authority (such as the police), for the purpose(s) of:  
(i) processing, handling and/or dealing with my claims including the settlement of the claims and any necessary investigations relating to the claims;  
(ii) investigating the accident and/or my claims;  
(iii) carrying out and/or dealing with my instructions or responding to any enquiries by me;  
(iv) administering my claims (including the making of correspondence, statements, invoices, reports or notices to me, which could involve disclosure of certain personal data about me to bring about delivery of the same as well as on the external cover of envelopes/mail packages); and/or  
(v) complying with applicable law in administering, processing, handling and/or dealing with my claims.  
(collectively the "Purposes")  
(b) all insurer(s) who have insured vehicle(s) involved in this accident and the Insurers' lawyers/law firms, may/are permitted to collect, use, disclose and/or process my Personal Information for one or more of the above Purposes; and  
(c) my Personal Information may/can be disclosed by any of the insurers and/or GIA to their third party service providers or agents (including their lawyers/law firms), which may be sited outside of Singapore, for one or more of the above Purposes.

  
Policyholder's Signature / Date & Time

  
Driver's Signature (If driver is not the policyholder) / Date & Time

  
Witnessed by Reporting Centre Personnel

#### Sketch Plan

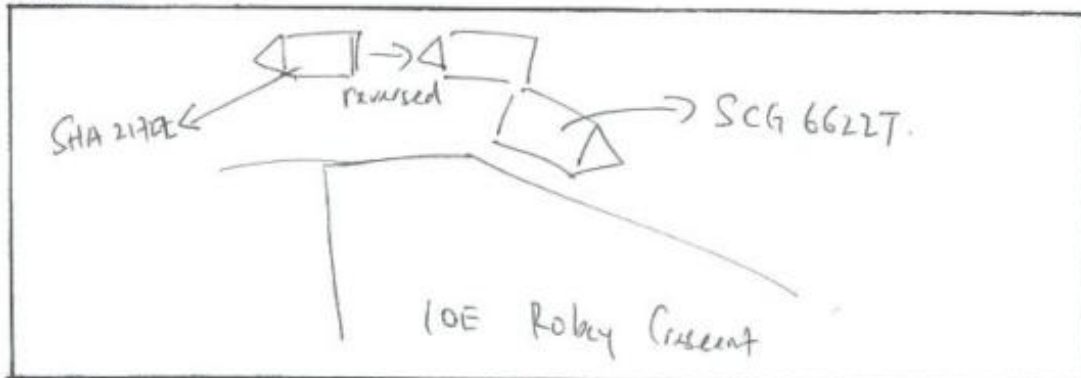

## Accident Sketch Plan

**Describe Circumstances of the Accident**

Refer to Police Report 7/20181105/2142.

### Declaration

We declare the foregoing particulars are true in every respect.

100

Policyholder's Signature / Date & Time

Driver's Signature (If driver is not the policyholder) / Date & Time

2

Witnessed by Reporting Centre  
Personnel

# Police Report



**SINGAPORE  
POLICE FORCE**



T/20181109/2142

Police Station Of Origin:  
Traffic Police  
10 Ubi Avenue 3 SINGAPORE 408865  
Tel No: 65470000

1 of 3

Report No. T/20181109/2142

## REPORT OF A TRAFFIC ACCIDENT

Date/Time Report Made: 09/11/2018 19:06		Vide Report No.:		Station Diary No.:	
<b>Informant's Particulars</b>					
Name of Informant: LIM GOY PHENG			Address: APT BLK 10E ROBEY CRESCENT SINGAPORE 546279		
ID Type / ID No.: NRIC NO / S1245518F			Contact No.: Home/Office: Mobile: 96745321		
Nationality: SINGAPORE CITIZEN			Email:		
Sex: Male	Age: 61	Date of Birth: 18/02/1957	Type of Informant: Vehicle Owner		
Race: Chinese			Language:		Institution / School Name:
Occupation: SELF-EMPLOYED			Driving Licence Information: Class: 3 Date of Expiry:		

## General Information of the Accident

Type of Accident:	Non-Injury Hit and Run	Drink Drive: No	Date/Time of Accident: 08/11/2018 07:30	Type of Location: OUTSIDE OF PROPERTY
Location: Along Road 1 ROBEY CRESCENT				
VEHICLE WAS PARKED STATIONARY OUTSIDE PREMISES				
Weather: Clear		Road Surface: Dry		Road Speed Limit:
Traffic Flow:		Traffic Control: Not Controlled		Traffic Volume: No Traffic
Type of Collision: REAR PASSENGER SIDE				Anyone conveyed by ambulance: No

## Details of Vehicle Involved

Vehicle No.	Type	Make	Model	Color	Condition	No of Passenger
SCG6622T	Car	TOYOTA	HARRIER G GRADE	White	Slightly Damaged	0

## Police Report



**SINGAPORE  
POLICE FORCE**



T/20181109/2142

Police Station Of Origin:  
Traffic Police  
10 Ubi Avenue 3 SINGAPORE 408865  
Tel No: 65470000

2 of 3

Report No. T/20181109/2142

### CONTINUATION OF REPORT

#### **Brief Details.**

ON THE ABOVE MENTIONED DATE TIME AND LOCATION  
I PARKED MY VEHICLE OUTSIDE OUR HOUSE. AT FIRST WE DID NOT NOTICED THAT OUR  
VEHICLE HAD BEEN DAMAGE. IT WAS ONLY UNTIL OUR OFFICE NEIGHBOUR INFORMED US  
THAT THE REAR PORTION OF OUR VEHICLE WAS DAMAGE DUE TO A HIT AND RUN. WE WENT  
TO CHECK THE CCTV'S THAT WERE INSTALLED IN OUR HOUSE AND FOUND OUT THAT THE  
CULPRIT BELONG TO A TAXI DRIVER WITH THE PLATE NUMBER (SHA 2172Z). WE EXTRACTED  
THE VEHICLE NUMBER FROM THE CAMERA FOOTAGE SHOWN. THE FOOTAGE SHOWED THAT  
THE TAXI DRIVER DID NOT STOP AFTER COLLIDING ONTO THE REAR PORTION OF OUR  
VEHICLE.



## Police Report



**SINGAPORE  
POLICE FORCE**



T/20181109/2142

Police Station Of Origin:  
Traffic Police  
10 Ubi Avenue 3 SINGAPORE 408865  
Tel No: 65470000

3 of 3

Report No. T/20181109/2142

### CONTINUATION OF REPORT

#### Sketch Plan

Informant is not able to provide sketch plan

**IMPORTANT:** Please attach a copy of your vehicle's Insurance Certificate to this report. If you don't have the certificate with you now, please fax a copy to 65474885 stating the report number as reference.

Signature Of Officer Recording The Report:  
TP /  
NG JIN SHENG

Signature Of Informant:

Signature Of Interpreter:  
Not applicable

Date/Time:  
09/11/2018 19:06

Officer In Charge Of Case:  
TP / HRT /  
Sr Staff Sgt TAN JEOK LENG  
Contact No.: 65476144

Classification Of Case:

Authentication Stamp  
NP168





AXA INSURANCE PTE LTD  
 8 Shenton Way, #24-01  
 AXA Tower, Singapore 068811  
 Customer Service Centre #B1-01  
 Tel:(65)63387288 Fax:(65)63382522  
 Website:www.axa.com.sg  
 GST Registration Number: 199903512M  
 customer.service@axa.com.sg



Private Cars COMP  
 POLICY SCHEDULE  
 NEW BUSINESS  
 Original

<b>POLICY INFORMATION</b>		Policy No. : VPA/P2113601
Source	: (01) 14885 BMS-AXA TOYOTA NB	
Insured	: LIM GOY PHENG	
Address	: 10E ROBEY CRESCENT SINGAPORE 546279	
Business/Profession	: OTHER OCCUPATION Carrying on or engaged in the business or profession last declared and no other for the purpose of this insurance.	
Period of Insurance	: From 30/04/2018 To 29/04/2020 (Both Dates Inclusive)	
Any subsequent period for which the Insured shall pay and the Company shall agree to accept a renewal premium.		
<b>PREMIUM</b>		
Premium After 50.00%	: SGD 1,280.56	
NCD		
GST 7.00%	: SGD 89.65	
Annual Premium	: SGD 1,370.21	
Total Payable	: SGD 2,740.39	
<b>RISK DETAILS THE MOTOR VEHICLE</b>		
Type Of Cover	: Comprehensive	
Regn No.	: SCG6622T	
Type Of Use	: Private Car	
Make/Model	: TOYOTA HARRIER 2.0	
Year of Manufacture	: 2018	Seating Capacity (excl. Driver) : 04
Body Type	: SPORTS UTILITY VEHICLE	Engine C.C. : 1986
Engine No.	: 8ARZ117965	
Chassis No.	: JTEKB3GH10J001891	
Insured's Estimated Market Value	: Market Value At The Time Of Loss (including Accessories and Spare Parts)	
Limitations as to Use	: As specified in Certificate of Insurance	
Hire Purchase	: UNITED OVERSEAS BANK LIMITED	
<u>Extra Coverage(Premium Breakdown)</u>	<u>Limits (SGD)</u>	<u>Premium (SGD)</u>
NCD Protector		
Basic Own Damage Excess	: SGD 500.00	
<u>Named Drivers</u>		
1 LIM GOY PHENG		
<b>MEMORANDA, CLAUSES, WARRANTIES &amp; ENDORSEMENTS</b>		
Subject to the Memoranda, Clauses, Warranties & Endorsements attached hereto:		
Sales Agent ID : BSTU007 -----		

**IC**



Accident Photo



Accident Photo



Accident Photo

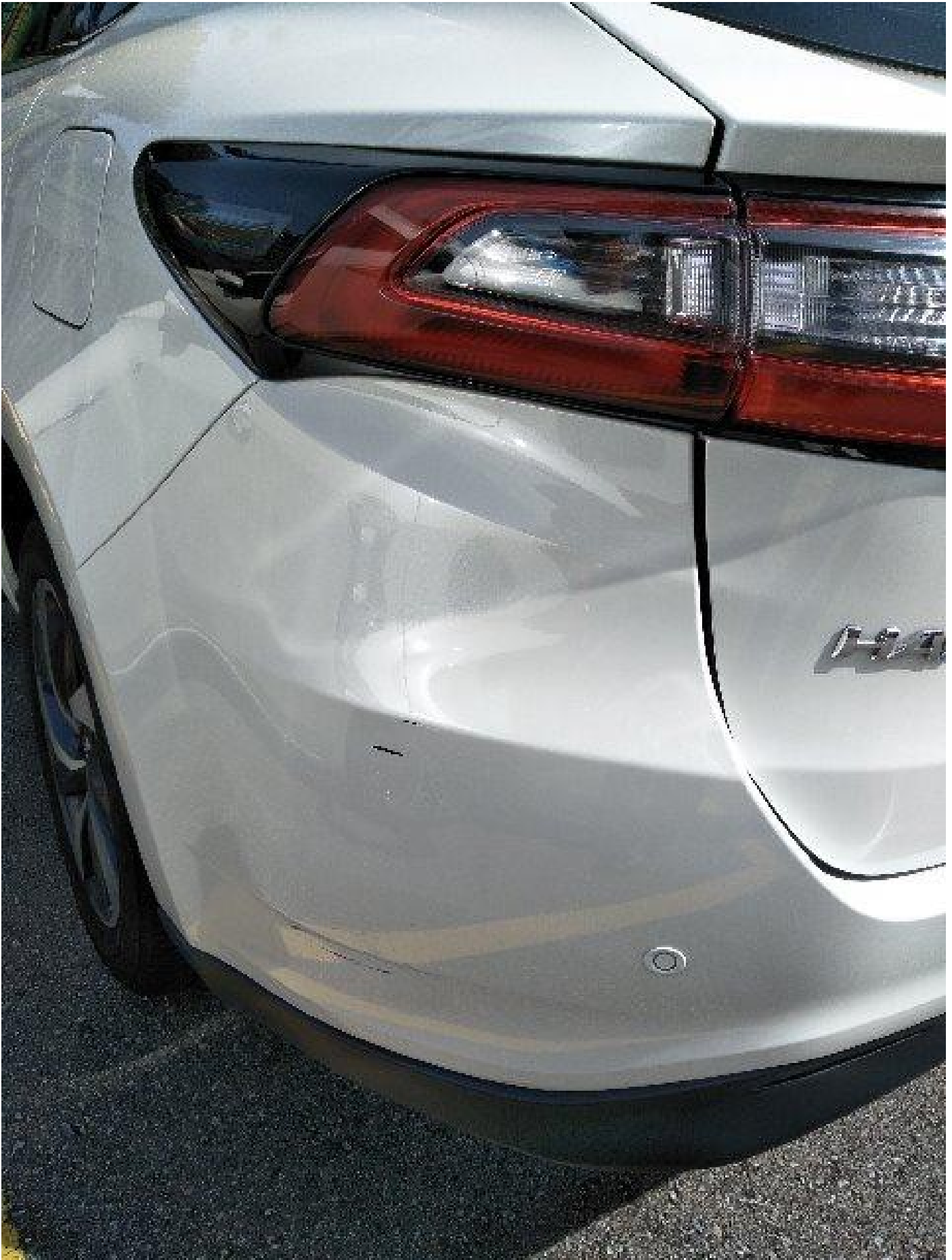



Accident Photo

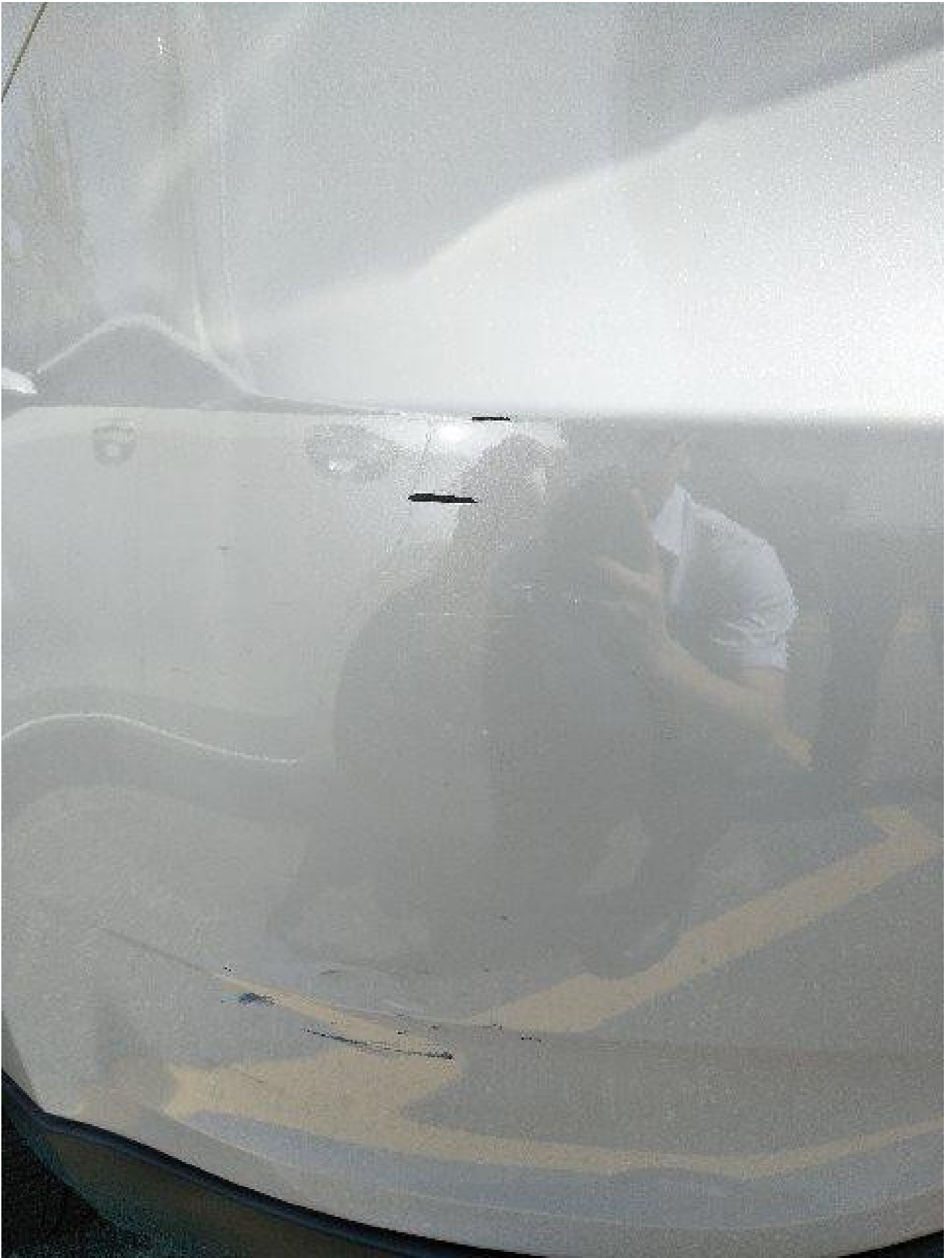

Accident Photo





Accident Photo

