

ASS. REC. BY:

REF:

TP/ CS/TP18020675/Kvb02

Kenneth

ASSIGNMENT

From: _____ Date: _____

Estimated Cost: _____

OD / TP / WS / TP RES / OD RES / EVA / INV / MV

To Inspect Vehicle No: _____

at Workshop m/s Trans Cab

of _____

Insured: _____

Policy No. _____

Claims No. _____

Sum Insured: _____ Excess: _____

(Client's Record)

Make of Veh: _____

(Policy Condition)

Remark: The veh had commenced its
repair at the time of inspection.

| | |
|-----|-----|
| | |
| N/S | O/S |
| | |

Bal. or Market Value: _____

IDAC Accident Report: _____ Consistent? : Yes or No

GIA / PR Seen: _____ Consistent? : Yes or No

Est. Repairs: 28 days Res.: Yes or NoLum Sum: 10 % 3 Val.: Yes or No

CA / REV / REP. / 24 HRS

Date: _____ Person Contacted: _____

Vehicle: IN / OUT

Veh No: S14C52692 Yr Regn: 03, 14

Type: M.Car / M.Cycle / Bus / Van / Lorry / Taxi / Prime Mover /

Truck / Trailer or _____

Make: Renault Continu c.c. 1985Colour: n. white / Red A/C: Insured / Std / NI / NA

Sp. Reading: _____ T/Radio: Insured / Std / NI / NA

Eng/No: _____

C/No: VFIABL15AUC 276706Gen. Cond: Good / Fair / Poor / BurntSteering: Inorder / Jammed / Leaked / Burnt orBrake: Inorder / Jammed / Leaked / Burnt orModi: Nil / S/Rim / STD A/Rim orTyre Size: F: Rover 215/60R16R: Renzo

BS / DUN / EXNOVA / GY / FS / LIZA / MIC / OHTSU / PIR / SUMI /

TOYO / YOKO or

Front

Rear

R/Bal. 9 mm R/Bal. 7 mmL/Bal. 9 mm L/Bal. 7 mmD.O.A. 27/9/14 D.O.I. 3/10/14

Survey held at _____

Des. of Damages: Frt / Rear / O/S / N/S / U/C / Rooftop or

The U/C / Chassis/frame / Body Structure affected due to collision.

| Date / Time | Action / Instruction |
|-----------------|---|
| | <u>TP</u> |
| | <u>S14C52692 - 03 / FEL1201722 / Kvm</u> |
| | <u>DA: 03062012</u> |
| <u>16/11/18</u> | <u>11Ln @ 37,200 (Red 56,801.TI, 60%)</u> |
| <u>16/11/18</u> | <u>Send invoice first before send report to Trans-Cab</u> |

RECEIVED 16 NOV 2018

Date/Time, File Pass to?

☐ : Preli. Report

1)

☐ : Final Report

Date/Time, File Return to?

2) 16/11/18 - typistReport Format : TPLump Sum / I.B.I. (\$ 37,200/2)Days Of Repair: 28Resurvey No. of Trip: 1

Add Fee:

☐ : Site Insp (\$ _____)☐ : Interview (\$ _____)☐ : Tech. Invs (\$ _____)☐ : Weekend (\$ _____)

Survey Fee:

Transportation:

S + RS: \$ _____

Photos: 980Others: 80TOTAL: 1691

84x15 = 1260

17041260

50

50

21

80

1691

Veron Chen (LKKAUTO)

From: claims <claims@transcab.com.sg>
Sent: Wednesday, 13 June 2018 3:33 PM
To: Veron Chen (LKKAUTO); SUR
Cc: jasminetan@transcab.com.sg; calvin.er@transcab.com.sg
Subject: RE: III REF: MC2014/3687/02/kl; TCS REF: AAD1409-358--Accident involving SGX4868C & SHC5269Z on 27.09.14 (SGT)
Attachments: SHC5269Z 27.09.214 - GIA.pdf; AAD1409-358 - ESTIMATE MARKING.pdf

Hi Veron

Can you help to double confirm with Kenneth's?

We enclosed the GIA report and estimate marking for your attention.

Our system record is Kenneth's survey the vehicle.

Thank You
Best Regards,
Ng Wai Yin
Finance Department
TEL: 6603 1265 Ext.308

*** Please be reminded that all claims correspondence to be send to claims@transcab.com.sg



TRANS-CAB SERVICES PTE LTD
No. 2 Ang Mo Kio Street 63, Singapore 569111
Main Line: (65) 6287 6666 Fax Line: (65) 6287 7764
Website: www.transcab.com.sg

This message is confidential. It may also be privileged or otherwise protected by work product immunity or other legal rules. If you have received it by mistake, please let us know by e-mail reply and delete it from your system; you may not copy this message or disclose its contents to anyone. Please send us by fax any message containing deadlines as incoming e-mails are not screened for response deadlines. The integrity and security of this message cannot be guaranteed on the Internet.

From: Veron Chen (LKKAUTO) [mailto:veronchen@lkkauto.com]
Sent: Monday, 11 June, 2018 5:28 PM
To: claims <claims@transcab.com.sg>; SUR <sur@lkkauto.com>
Cc: jasminetan@transcab.com.sg; calvin.er@transcab.com.sg
Subject: RE: III REF: MC2014/3687/02/kl; TCS REF: AAD1409-358--Accident involving SGX4868C & SHC5269Z on 27.09.14

Dear Wai Yin,

No record in our system.

Best Regards,
Veron Chen | Case Handler
LKK Auto Consultants Pte Ltd
Phone: 6256-3561 | email :sur@lkkauto.com | fax: 6256-4315

From: claims [<mailto:claims@transcab.com.sg>]

Sent: Monday, 11 June 2018 5:06 PM

To: SUR <sur@lkkauto.com>

Cc: jasminetan@transcab.com.sg; calvin.er@transcab.com.sg; claims@transcab.com.sg

Subject: RE: III REF: MC2014/3687/02/kl; TCS REF: AAD1409-358--Accident involving SGX4868C & SHC5269Z on 27.09.14

WITHOUT PREJUDICE

Dear Sir/Madam

May we request a copy of the survey report.

Thank You

Best Regards,

Ng Wai Yin

Finance Department

TEL: 6603 1265 Ext.308

***** Please be reminded that all claims correspondence to be send to claims@transcab.com.sg**



TRANS-CAB SERVICES PTE LTD

No. 2 Ang Mo Kio Street 63, Singapore 569111

Main Line: (65) 6287 6666 Fax Line: (65) 6287 7764

Website: www.transcab.com.sg

This message is confidential. It may also be privileged or otherwise protected by work product immunity or other legal rules. If you have received it by mistake, please let us know by e-mail reply and delete it from your system; you may not copy this message or disclose its contents to anyone. Please send us by fax any message containing deadlines as incoming e-mails are not screened for response deadlines. The integrity and security of this message cannot be guaranteed on the Internet.

From: claims [<mailto:claims@transcab.com.sg>]

Sent: Tuesday, 5 June, 2018 2:27 PM

To: 'Kenneth Kong (LKKAuto)' <KennethKong@lkkauto.com>

Cc: 'Jasmine Tan' <jasminetan@transcab.com.sg>; 'claims' <claims@transcab.com.sg>

Subject: FW: III REF: MC2014/3687/02/kl; TCS REF: AAD1409-358--Accident involving SGX4868C & SHC5269Z on 27.09.14

Dear Kenneth,

Could you provide us with a copy of the survey report?

Our ref AAD1409-358

Accident involving SGX4868C & SHC5269Z on 27.09.14

Thank You

Best Regards,

Calvin Er

Finance Department

TEL: 6603 1265 Ext.307

***** Please be reminded that all claims correspondence to be send to claims@transcab.com.sg**

This message is confidential. It may also be privileged or otherwise protected by work product immunity or other legal rules. If you have received it by mistake, please let us know by e-mail reply and delete it from your system; you may not copy this message or disclose its contents to anyone. Please send us by fax any message containing deadlines as incoming e-mails are not screened for response deadlines. The integrity and security of this message cannot be guaranteed on the Internet.

From: Gabriel Wee [<mailto:Gabriel@iii.com.sg>]

Sent: Monday, 4 June, 2018 4:40 PM

To: 'claims' <claims@transcab.com.sg>

Cc: 'Jasmine Tan' <jasminetan@transcab.com.sg>; Lalitha Krishnan - III <lalitha@iii.com.sg>

Subject: RE: III REF: MC2014/3687/02/kl; TCS REF: AAD1409-358--Accident involving SGX4868C & SHC5269Z on 27.09.14

Dear Sirs,

We refer to the matter above.

We regret to advice that without a proper survey report, we are unable to entertain your claim.

Best Regards,

Gabriel Wee

Motor Claims Dept.

India International Insurance Pte Ltd

64 Cecil Street | #05 IOB Building | Singapore 049711

Tel: 6347 6100, Ext - 248

From: claims [<mailto:claims@transcab.com.sg>]

Sent: 31 May, 2018 4:20 PM

To: Gabriel Wee <Gabriel@iii.com.sg>

Cc: 'Jasmine Tan' <jasminetan@transcab.com.sg>; 'claims' <claims@transcab.com.sg>

Subject: RE: III REF: MC2014/3687/02/kl; TCS REF: AAD1409-358--Accident involving SGX4868C & SHC5269Z on 27.09.14

Dear Gabriel,

We enclosed survey report for your perusal and action.

Hope you can review this matter and let us have your best offer

Thank You

Best Regards,

Calvin Er

Finance Department

TEL: 6603 1265 Ext.307

***** Please be reminded that all claims correspondence to be send to claims@transcab.com.sg**

This message is confidential. It may also be privileged or otherwise protected by work product immunity or other legal rules. If you have received it by mistake, please let us know by e-mail reply and delete it from your system; you may not copy this message or disclose its contents to anyone. Please send us by fax any message containing deadlines as incoming e-mails are not screened for response deadlines. The integrity and security of this message cannot be guaranteed on the Internet.

From: claims [<mailto:claims@transcab.com.sg>]

Sent: Thursday, 31 May, 2018 3:27 PM

To: 'Gabriel Wee' <Gabriel@iii.com.sg>

Cc: claims@transcab.com.sg; 'Jasmine Tan' <jasminetan@transcab.com.sg>

Subject: RE: III REF: MC2014/3687/02/kl; TCS REF: AAD1409-358--Accident involving SGX4868C & SHC5269Z on 27.09.14

Dear Gabriel,

We do not have the survey report but these are some photos of our taxi post accident



Thank you.
Best Regards,
Jonas Ong
Finance Department
TEL: 6603 1265 Ext.308

***** Please be reminded that all claims correspondence to be send to claims@transcab.com.sg**



TRANS-CAB SERVICES PTE LTD

No. 2 Ang Mo Kio Street 63, Singapore 569111

Main Line: (65) 6287 6666 Fax Line: (65) 6287 7764

Website: www.transcab.com.sg

This message is confidential. It may also be privileged or otherwise protected by work product immunity or other legal rules. If you have received it by mistake, please let us know by e-mail reply and delete it from your system; you may not copy this message or disclose its contents to anyone. Please send us by fax any message containing deadlines as incoming e-mails are not screened for response deadlines. The integrity and security of this message cannot be guaranteed on the Internet.

From: Gabriel Wee [<mailto:Gabriel@iii.com.sg>]

Sent: Wednesday, 30 May, 2018 11:07 AM

To: 'jasminetan@transcabservices.com.sg' <jasminetan@transcabservices.com.sg>; 'claims@transcab.com.sg' <claims@transcab.com.sg>

Subject: FW: III REF: MC2014/3687/02/kl; TCS REF: AAD1409-358--Accident involving SGX4868C & SHC5269Z on 27.09.14

From: Gabriel Wee

Sent: 30 May, 2018 10:55 AM

To: 'Ng Wai Yin' <waiyin.ng@transcab.com.sg>

Subject: RE: III REF: MC2014/3687/02/kl; TCS REF: AAD1409-358--Accident involving SGX4868C & SHC5269Z on 27.09.14

Dear Wai Yin,

Kindly furnish us with a copy of the survey report along with photographs of your taxi to enable us to revert with our offer.

Best Regards,

Gabriel Wee

Motor Claims Dept.

India International Insurance Pte Ltd

64 Cecil Street | #05 IOB Building | Singapore 049711

Tel: 6347 6100, Ext - 248

From: Ng Wai Yin [<mailto:waiyin.ng@transcab.com.sg>]

Sent: 23 May, 2018 1:42 PM

To: Motor Claim - III <motorclaim@iii.com.sg>; Lalitha Krishnan - III <lalitha@iii.com.sg>

Cc: JASMINETAN@TRANSCAB.COM.SG; claims@transcab.com.sg

Subject: III REF: MC2014/3687/02/kl; TCS REF: AAD1409-358--Accident involving SGX4868C & SHC5269Z on 27.09.14

WITHOUT PREJUDICE

Dear Sir/Madam

Please refer to the preceding email, we enclosed the PIR for your attention.

Base on the PIR your client was charger for dangerous driving.

Hope you can review this matter and let us have your best offer.

Thank You

Best Regards,

Ng Wai Yin

Finance Department

TEL: 6603 1265 Ext.308

***** Please be reminded that all claims correspondence to be send to claims@transcab.com.sg**

This message is confidential. It may also be privileged or otherwise protected by work product immunity or other legal rules. If you have received it by mistake, please let us know by e-mail reply and delete it from your system; you may not copy this message or disclose its contents to anyone. Please send us by fax any message containing deadlines as incoming e-mails are not screened for response deadlines. The integrity and security of this message cannot be guaranteed on the Internet.

From: jasminetan [<mailto:jasminetan@transcabservices.com.sg>]

Sent: Sunday, 19 April, 2015 11:22 PM

To: 'Lalitha Krishnan - III' <lalitha@iii.com.sg>

Cc: 'tzeyong.lui' <tzeyong.lui@transcabservices.com.sg>; Zhe Wei <zhewei.kek@transcabservices.com.sg>

Subject: RE: India REF: MC2014/3687/02/kl ; Transcab Ref : 1409-358 - Acc invl SGX4868X[III] & SHC5269Z on 27.9.14 along Cantonment Link

Without Prejudice

Dear Lalitha

Kindly let us have your offer as soon as possible as your insured had been charged by Traffic Police.

Please see attach.

Thank you.

Regards

Jasmine Tan

19.4.2015

From: Lalitha Krishnan - III [<mailto:lalitha@iii.com.sg>]

Sent: Thursday, 5 February 2015 11:55 AM

To: jasminetan@transcabservices.com.sg

Subject: FW: India REF: MC2014/3687/02/kl ; Transcab Ref : 1409-358 - Acc invl SGX4868X[III] & SHC5269Z on 27.9.14 along Cantonment Link

Dear Jasmine

We refer to the above matter.

According to our driver, the traffic light was green in his favour when he was hit by vehicle SHC5269Z. As such, kindly furnish evidence to show that our driver was negligent in this case so as to enable us to review file.

In absence of any evidence and independent witness statement and/or police results, we are denying liability.

Best Regards,

Lalitha Krishnan

Motor Claims Department

India International Insurance Pte Ltd

DID : 63476139

From: Sam Koh [mailto:barristersam@singnet.com.sg]
Sent: Wednesday, 4 February, 2015 12:13 PM
To: Lalitha Krishnan - III
Subject: YOUR REF: MC2014/3687 AND OUR REF: SK/2241/14

04 February 2015

REMINDER

Dear Lalitha,

As you know that it has been for almost 3 months now since our letter of demand dated 11.11.2014 to you, and telephone conversation earlier January 2015.

Please expedite and let us have your offer of settlement without further delay.

Regards,

Sam Koh
M/s. Sam Koh & Co

From: Sam Koh [mailto:barristersam@singnet.com.sg]
Sent: Tuesday, December 23, 2014 2:28 PM
To: 'Lalitha Krishnan - III'
Subject: YOUR REF: MC2014/3687 AND OUR REF: SK/2241/14

23 December 2014

M/s. India International Insurance Pte Ltd
Insurer of motor vehicle SGX 4868 C

Attn: Miss Lalitha Krishnan
Motor Claims Department

Dear Sirs,

ACCIDENT ON 27.09.2014 AT ABOUT 04.20 A.M. AT THE TRAFFIC LIGHTS JUNCTION OF KEPPEL ROAD AND CANTONMENT LINK TOWARDS MCE INVOLVING MOTOR VEHICLES SHC 5269 Z (CLIENT) AND SGX 4868 C

We refer to our letter of demand dated 11.11.2014 in respect of our client's personal injury claim, NG LEE CHYE (NRIC No. S1793603D), the **taxi driver** of motor taxi SHC 5269 Z.

23 December 2014

Please assist to expedite in letting us have offer of settlement without delay.

Regards,

Sam Koh



This email has been checked for viruses by Avast antivirus software.
www.avast.com

No virus found in this message.

Checked by AVG - www.avg.com

Version: 2015.0.5577 / Virus Database: 4257/8789 - Release Date: 12/22/14

DISCLAIMER:

This email is intended solely for the person to whom it has been addressed.

It may contain confidential and/or legally privileged information.

If you are not the person for whom this e-mail was intended, or if this e-mail has reached

you by mistake, please delete it immediately and inform us of the error and also be hereby

notified that any use, distribution, transmission, printing, copying or dissemination of this information in any way or in any manner is strictly prohibited and may be unlawful.

Internet communications may not be entirely secure or accurate as information could be intercepted, corrupted, lost, delayed or contain viruses.

Therefore, we do not accept liability for any errors or omissions in the content of this

message or any delay in delivery which may arise as a result of Internet transmission or any modification.

Print this email only if it is absolutely necessary and help in preservation of environment.

India International Insurance Pte Ltd.

Registration No. 198703792-K

Kindly note that by submitting this claim to us, you are deemed to have agreed to us collecting, using, disclosing and processing your personal data, sharing your personal data with our service providers (located both inside and outside Singapore) and/or with other insurers in the general insurance industry, including the General Insurance Association of Singapore. This enables us to ensure proper processing, handling and/or dealing with your claim, which includes investigating the said claim, and complying with applicable laws. If you do not agree to the same, kindly let us know immediately.

DISCLAIMER:

This email is intended solely for the person to whom it has been addressed.

It may contain confidential and/or legally privileged information.

If you are not the person for whom this e-mail was intended, or if this e-mail has reached you by mistake, please delete it immediately and inform us of the error and also be hereby

notified that any use, distribution, transmission, printing, copying or dissemination of this information in any way or in any manner is strictly prohibited and may be unlawful.

Internet communications may not be entirely secure or accurate as information could be intercepted, corrupted, lost, delayed or contain viruses.

Therefore, we do not accept liability for any errors or omissions in the content of this message or any delay in delivery which may arise as a result of Internet transmission or any modification.

Text size + -

Enquire PARF/COE Rebate for Registered Vehicle**Vehicle Owner Particulars**

Owner ID Type: Company
 Owner ID: 200303878K

Vehicle Details

Vehicle No.: SHC5269Z
 Vehicle to be Exported: Yes
 Intended De-registration Date: 29 Sep 2014
 Vehicle Make: RENAULT
 Vehicle Model: LATITUDE 2.0L DCI AUTO D/AB 4DR
 Primary Colour: Red
 Manufacturing Year: 2013
 Engine No.: M9R8839C000812
 Chassis No.: VF1ABL15AUC276705
 Maximum Power Output: 127.0 kW (170 bhp)
 Open Market Value: \$19,998.00
 Original Registration Date: 07 Mar 2014
 First Registration Date: 07 Mar 2014
 Transfer Count: 0
 Actual ARF Paid: \$12,498.00

Intended PARF Rebate Details

PARF Eligibility: Yes
 PARF Eligibility Expiry Date: 06 Mar 2022
 PARF Rebate Amount: \$9,373.00

Intended COE Rebate Details

COE Expiry Date: 06 Mar 2022
 COE Category: A - Car (up to 1600cc & 97kW (130bhp))
 COE Period (Years): 8
 PQP Paid: \$58,745.00
 COE Rebate Amount: \$46,998.00
Total Rebate Amount: \$55,369.00

Message

Please note that the 8-year COE for this vehicle cannot be further renewed. The vehicle must be de-registered upon COE expiry or when the vehicle reaches its statutory lifespan (if applicable), whichever is earlier.

The information contained herein is correct as at 29 Sep 2014

OK

Land Transport Authority

Please read through the Privacy Statement, Terms of Use and Disclaimer.
 Please do not use the **Back** or **Forward** buttons on your browser as this may alter the results of the transactions.

Best viewed with IE 6.0 SP3 and above, 1024 X 768 resolution
 Copyright © 2014 LTA | [Privacy Statement](#) | [Terms of Use](#) | [Disclaimer](#) | [Rate the Website](#)

SINGAPORE ACCIDENT STATEMENT

IMPORTANT NOTICE

1. Please report correctly the details of the accident to speed up the claims process.
2. This Form must be completed by the Policyholder and/or the Authorised Driver.
3. Information provided must be as truthful and accurate as possible. Any wilful misrepresentation or withholding of material facts may allow insurance companies to repudiate policy ability.
4. The issue and acceptance of this Form by insurance companies is not an admission of policy liability on the part of the insurance companies.
5. Any false reporting may be referred to the Police for investigation.
6. This report will be forwarded by the insurers of the insurers of the GIA Records Management Centre established by the General Insurance Association of Singapore (GIA) for archiving and that copies of this report will for a fee be made available upon application by interested parties.
7. By the lodgement of this report to the insurers, you hereby consent to the archiving of this report at the centre and to copies of the report being made available aforesaid.

ACCIDENT STATEMENT

| | |
|----------------------------|-------------------------------|
| Date Of Report | 29/09/2014 14:21 |
| Date Of Accident | 27/09/2014 04:20 |
| Exact Location Of Accident | Keppel Road X Cantonment Link |
| Country/State of Loss | Singapore |

DETAILS OF OWN VEHICLE

| | |
|-----------------------------|----------------------------|
| Vehicle Registration Number | SHC5269Z |
| Insured/Policyholder | |
| Name Of Registered Owner | TRANS-CAB SERVICES PTE LTD |
| Co Reg No | 200303878K |

Vehicle Particulars

| | |
|--|------------------------|
| Manufacturer | RENAULT |
| Model | LATITUDE-2.0 D dCi (A) |
| Exact Purpose for which vehicle was being used at time of accident | Hire and Reward |
| Are you claiming under your own insurance policy for repair to your vehicle? | No |
| If No, Please state action to be taken | Third Party |
| Vehicle Category | Taxi |

Insurance Company

| | |
|---------------------------|-----------------------------|
| Name of Insurance Company | First Capital Insurance Ltd |
| Type Of Coverage | Third Party |
| Fleet Policy | Yes |
| Policy Number | D-12047359MFSH/4628 |
| Cover Note Number | |

Driver

| | |
|----------------------|-------------------------------------|
| Name of Driver | NG LEE CHYE |
| NRIC No | S1793603D |
| Date Of Birth | 23/05/1967 |
| Occupation | Outdoor |
| Date Of Driving Pass | 27/06/1988 |
| Driving Experience | 26 Years And 3 Months |
| Gender | Male |
| Mobile Number | (Local) +65-98923341 |
| Fax Number | |
| Contact Number | |
| EMail Address | NOEMAIL |
| Address | BLK 526 BEDOK NORTH ST 3 #07-484 |
| Postcode | 460526 |

| | |
|---|----------------|
| Was driver an employee of the Insured's Company | No |
| If No, Relationship of the Driver with the Insured | Other - Relief |
| Vehicle Registration Number of Driver's Own Vehicle | - |
| | - |
| Insurance Company of Driver's Own Vehicle | - |
| | - |

General Information of the Accident

| | |
|--------------------|-------------------------|
| Type Of Accident | Collision- Head to Side |
| Weather Conditions | Clear |
| Road Surface | Dry |

Other Information

| | |
|--|-----|
| Was any foreign vehicle involved in this accident? | No |
| Was any body injured in the Accident? | Yes |
| Was any other material or property damaged? | Yes |
| Was there any video captured by Car Camera? | No |

Details of Police Action

| | |
|---|--|
| Was the accident reported to the police? | Yes |
| If Yes, Please state which Police Station | |
| Police Station Name | Tampines Neighbourhood Police Centre |
| Police Station Address | ROAD: 6 Tampines Ave 4 , POSTCODE: 529682 , COUNTRY: Singapore |
| Police Station Contact | TEL NO: 1800-5871999 - FAX NO: 65871699 |
| Was notice of intended Prosecution given? | No |
| If Yes, against whom? | |

Circumstances of Accident

| | |
|---|-----|
| Please refer to Police Report - T/20140927/4137 | |
| Are accident photos available for attachment? | Yes |

DETAILS OF OTHER VEHICLE PROPERTY 1

| | |
|-------------------------------------|--------------|
| Vehicle Registration Number | SGX4868C |
| Vehicle Make/Model/Colour | HONDA STREAM |
| Details Of Properties | |
| Name of Driver | |
| NRIC/Passport Number | |
| Contact Number | 9178 1010 |
| Address | |
| Postcode | |
| Insurance Company Name | |
| Nature Of Damage | |
| No. Of Passenger (Including Driver) | |

Details of Witness

| | |
|---------------|--|
| Name | |
| Phone Number | |
| Email Address | |

DETAILS OF INJURED PERSON 1

| | |
|--|-------------|
| Name | NG LEE CHYE |
| Approximate Age | |
| Injuries Sustain | |
| Injured person in which vehicle? | SHC5269Z |
| Were seat belts worn? | Yes |
| Was injured conveyed to hospital by ambulance? | No |

Address

Postcode

SKETCH PLAN

IMPORTANT NOTICE

1. Please report correctly the details of the accident to speed up the claims process.
2. This Form must be completed by the Policyholder and/or the Authorised Driver.
3. Information provided must be as truthful and accurate as possible. Any willful misrepresentation or withholding of material facts may allow insurance companies to repudiate policy liability.
4. The issue and acceptance of this Form by insurance companies is not an admission of policy liability on the part of the insurance companies.
5. Any false reporting may be referred to the Police for investigation.
6. The report will be forwarded by the insurers of the GIA Records Management Centre established by the General Insurance Association of Singapore (GIA) for archiving and that copies of this report will for a fee be made available upon application by interested parties.
7. By the lodgement of this report to the insurers, you hereby consent to the archiving of this report at the centre and to copies of the report being made available aforesaid.
8. **Consent under the Personal Data Protection Act (PDPA)**
I understand, acknowledge, agree and consent that :
(a) My insurer, my workshop and the General Insurance Association of Singapore ("GIA") may/are permitted to collect, use, disclose and/or process my personal data/personal information set out in this [form] and any other personal information provided by me or possessed by my insurer (collectively the "Personal Information") and disclose and transfer such Personal Information to all insurer(s) who have insured vehicle(s) involved in this accident (all insurer(s) who have insured vehicle(s) involved in this accident shall be collectively referred to as the "Insurers"), the Insurers' law yers/law firms, the Monetary Authority of Singapore and any relevant government agency/authority (such as the police), for the purpose(s) of :
(i) processing, handling and/or dealing with my claims including the settlement of the claims and any necessary investigations relating to the claims;
(ii) investigating the accident and/or my claims;
(iii) carrying out and/or dealing with my instructions or responding to any enquiries by me;
(iv) administering my claims (including the mailing of correspondence, statements, invoices, reports or notices to me, which could involve disclosure of certain personal data about me to bring about delivery of the same as well as on the external cover of envelopes/mail packages); and/or
(v) complying with applicable law in administering, processing, handling and/or dealing with my claims.
(collectively the "Purposes")
(b) all insurer(s) who have insured vehicle(s) involved in this accident and the Insurers' law yers/law firms, may/are permitted to collect, use, disclose and/or process my Personal Information for one or more of the above Purposes; and
(c) my Personal Information may/can be disclosed by any of the insurers and/or GIA to their third party service providers or agents (including their law yers/law firms), which may be sited outside of Singapore, for one or more of the above Purposes.

| | | |
|--|---|---|
| Policyholder's Signature / Date & Time _____ Sketch Plan | Driver's Signature (If driver is not the policyholder) / Date & Time _____ CANTONMENT LINK | Witnessed by Reporting Centre Personnel _____ Rod |
|--|---|---|

Describe Circumstances of the Accident.

PLS. REFER TO POLICE REPORT

Declaration

We declare the foregoing particulars are true in every respect.

Policyholder's Signature / Date &
Time

Driver's Signature (If driver is not the policyholder) / Date & Time

Witnessed by Reporting Centre
Personnel

Police Report Pg.1

Police Station Of Origin:
Tampines N.P.C
6 Tampines Avenue 4 SINGAPORE 529682
Tel No: 1800-5871999



T/20140927/4137

1 of 3

Report No. T/20140927/4137

REPORT OF A TRAFFIC ACCIDENT

| | | | | | |
|--|------------|------------------------------|--|----------------------------|--------------------|
| Date/Time Report Made: 27/09/2014 21:59 | | | Vide Report No.: | | Station Diary No.: |
| Informant's Particulars | | | | | |
| Name of Informant: Ng Lee Chye | | | Address: APT BLK 526 Bedok North #07-484 SINGAPORE | | |
| ID Type / ID No.: NRIC NO / S1793603D | | | Contact No.: Home/Office: Mobile: 98923341 | | |
| Nationality: SINGAPORE CITIZEN | | | Email: | | |
| Sex: Male | Age: 47 | Date of Birth: 23/05/1967 | Type of Informant: Driver | | |
| Race: | | | Language: | Institution / School Name: | |
| Occupation: Taxi Driver | | | Driving Licence Information: Class: 3,4 Date of Expiry: | | |

| | | | | |
|--|---------------------------------|---|--|---------------------------------|
| General Information of the Accident | | | | |
| Type of Accident: | Injury Conveyed By Ambulance | Drink Drive: No | Date/Time of Accident: 27/09/2014 04:20 | Type of Location: X-Junction |
| Location: Along Road 1 KEPPEL ROAD CANTONMENT LINK X Junction of Keppel Road and Cantonment Link towards MCE | | | | |
| Weather: Clear | | Road Surface: Dry | Road Speed Limit: | |
| Traffic Flow: Dual Carriage Way | | Traffic Control: Traffic Light - Working | Traffic Volume: Light | |
| Type of Collision: Between Moving Vehicles - Head To Side | | | Anyone conveyed by ambulance: No | |

| Details of Vehicle Involved | | | | | | |
|------------------------------------|--------|---------|-------|-------|----------------------|------------------|
| Vehicle No | Type | Make | Model | Color | Condition | No. of Passenger |
| SGX4868C | Car | HONDA | | Blue | Seriously Damaged | 1 |
| SHC5269Z | M/TAXI | RENAULT | | Red | Seriously Damaged | 0 |

| | |
|-----------------------------------|--------------------------------|
| Details of Person Involved | |
| Any Pedestrian Involved: No | |
| No. of Pedestrians Injured: NIL | Use of Pedestrian Crossing: NA |

Police Report Pg.1

Police Station Of Origin:
Tampines N.P.C
6 Tampines Avenue 4 SINGAPORE 529682
Tel No: 1800-5871999



T/20140927/4137

2 of 3

Report No. T/20140927/4137

CONTINUATION OF REPORT

| Driver | | | |
|--|----------------------------|--|-----------------------------------|
| Name | Ng Lee Chye | ID No. | S1793603D |
| Related Vehicle | SHC5269Z (M/TAXI) | Contact No. | 98923341 |
| Hospital/Clinic | SINGAPORE GENERAL HOSPITAL | Class of Driving Licence & Expiry Date | Class: 3,4 Date of Expiry: NIL |
| Date Treatment | 27/09/2014 | Date Discharge | 27/09/2014 |
| No. of Days granted Medical Leave (MC) | 04 | Degree of Injury | Slight |

Brief Details.

On 27 September 2014 @ around 0420hrs, I was driving my taxi SHC5269Z along Keppel Road towards the direction of MCE at the cross junction of cantonment Link and the green light was in my favour when a Dark Blue Honda Stream appeared out of nowhere eventually hitting me on my front bonnet. I had no passengers on board. I had no time to react. The airbags in my taxi were activated.

I was conveyed by ambulance to Singapore General Hospital where I was given 4 days MC. My taxi suffered huge dents to the front bonnet and the headlights were badly damaged. I sustained injuries to my shoulder, neck, chest and I have blue black on both my thighs.

Police Report Pg.1

Police Station Of Origin:
Tampines N.P.C
6 Tampines Avenue 4 SINGAPORE 529682
Tel No: 1800-5871999



T/20140927/4137

3 of 3



Report No, T/20140927/4137

CONTINUATION OF REPORT

Sketch Plan

Informant is not able to provide sketch plan

IMPORTANT: Please attach a copy of your vehicle's Insurance Certificate to this report. If you don't have the certificate with you now, please fax a copy to 65474885 stating the report number as reference.

| | |
|---|--|
| Signature Of Officer Recording The Report: G / MOHD ABDUL GHANI  | Signature Of Informant:  |
| Signature Of Interpreter: Not applicable | Date/Time: 27/09/2014 21:59 |
| Officer In Charge Of Case: TP / GIT / Chong Guan Fatt Contact No.: 65476198 | Classification Of Case: |

Authentication Stamp
NP168



Accident Photo



Accident Photo



Accident Photo



Accident Photo



Accident Photo



Accident Photo



Accident Photo



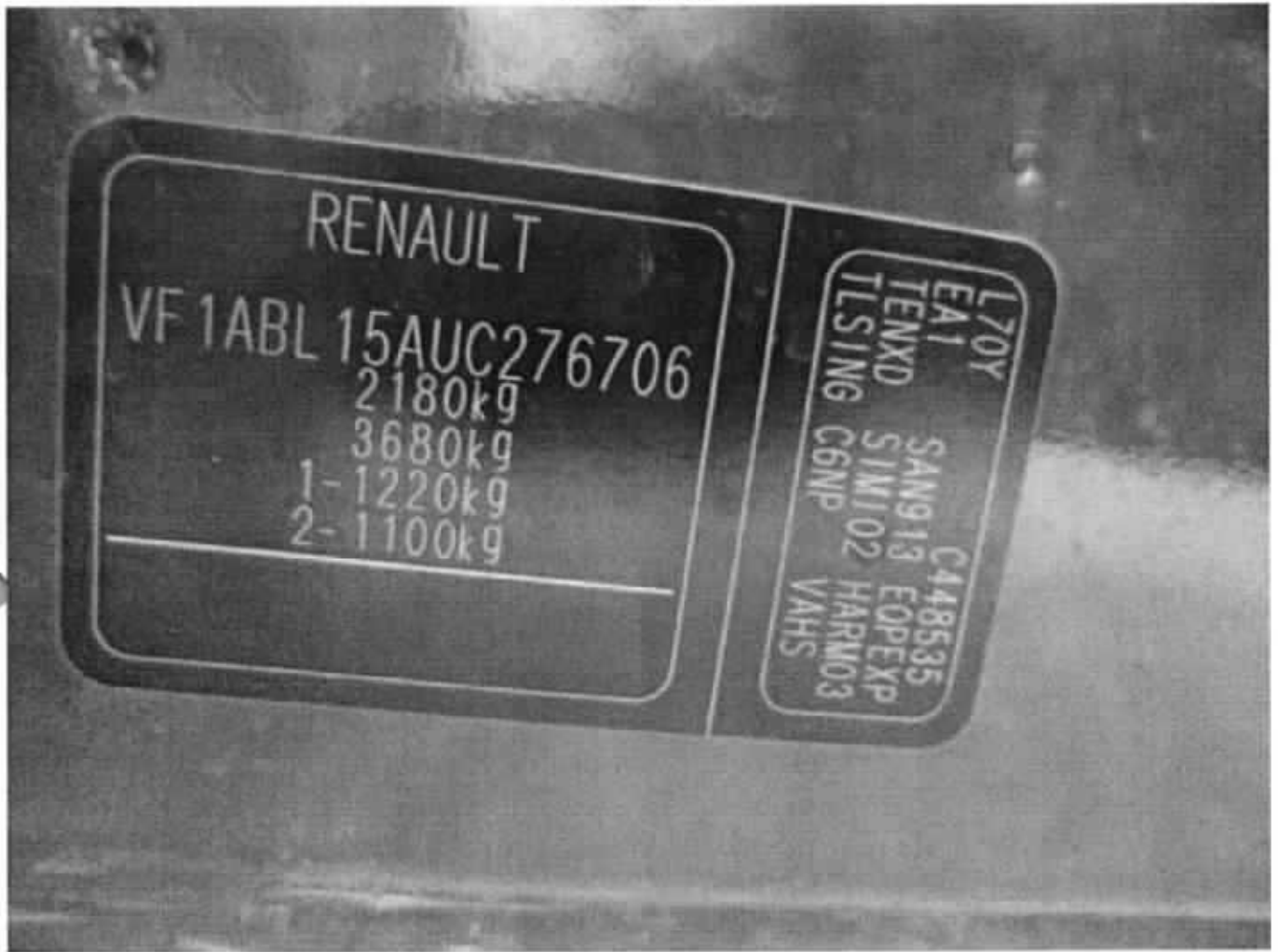

TRANS-CAB AUTO SERVICES PTE LTD
 NO.42 SUNGEI KADUT ST 1 SINGAPORE 729346
 TEL NO.6287 6666 FAX NO.6366 8862
 CO/GST REG NO.201019626G
SHC 5269Z - III

Not Authorised
1.B.I., 4/1/14 8?
Beats Value ??
ROEL

| | |
|-----------------------|-------------------------|
| Vehicle No.: | SHC 5269Z - ROEL |
| Chassis No.: | VF1ABL15AUC276706 |
| Vehicle Make: | RENAULT |
| Vehicle Model: | LATITUDE |
| Date of Accident : | 27.09.2014 |
| Third Party Insurer : | III |

| PART | | | LIST | |
|------|---|--------------------------------|------|-----------------------|
| 1 | 1 | BUMPER COVER FRT | \$ | <i>Tn</i> 807.32 ✓ |
| 2 | 1 | BUMPER SPOILER FRT | \$ | <i>Mis</i> 116.51 ✓ |
| 3 | 1 | BUMPER ABSORBER FRT | \$ | <i>Bt</i> 253.00 ✓ |
| 4 | 1 | BUMPER BRACKET FRT LH | \$ | <i>Bt</i> 97.06 ✓ |
| 5 | 1 | BUMPER SUPPORT FRT LH | \$ | <i>Mis</i> 15.31 ✓ |
| 6 | 1 | BUMPER BRACKET FRT RH | \$ | <i>Bt</i> 96.65 ✓ |
| 7 | 1 | BUMPER SUPPORT FRT RH | \$ | <i>D-1</i> 15.31 ✓ |
| 8 | 1 | BUMPER UNDERTRAY FRT | \$ | <i>CMA</i> 303.09 ✓ |
| 9 | 1 | BUMPER GRILLE LOWER FRT | \$ | <i>CMA</i> 171.03 ✓ |
| 10 | 1 | BUMPER FOG LAMP GRILLE LH | \$ | <i>Mis</i> 132.83 ✓ |
| 11 | 1 | BUMPER FOG LAMP GRILLE RH | \$ | <i>Mis</i> 132.83 ✓ |
| 12 | 1 | BUMPER BEAM FRT | \$ | <i>Bt</i> 585.95 ✓ |
| 13 | 1 | RADAIOR GRILLE | \$ | <i>Mis</i> 1,094.73 ✓ |
| 14 | 1 | RADAIOR GRILLE BADGE 'RENAULT' | \$ | <i>Mis</i> 144.46 ✓ |
| 15 | 1 | RADAIOR GRILLE FRAME | \$ | <i>CMA</i> 867.79 ✓ |
| 16 | 1 | FRMAE FULL SUPPORT PANEL | \$ | <i>Bt</i> 394.81 ✓ |
| 17 | 1 | FRMAE FULL SUPPORT BRACKET | \$ | <i>Bt</i> 57.56 ✓ |
| 18 | 1 | FRONT BRACE PANEL | \$ | <i>Bt</i> 113.60 ✓ |
| 19 | 1 | SUBFRAME OUTER FRT | \$ | <i>Bt</i> 1,700.29 ✓ |
| 20 | 1 | SUBFRAME INNER FRT | \$ | <i>Bt</i> 1,464.62 ✓ |
| 21 | 1 | SUBFRAME SUPPORT INNER | \$ | <i>h</i> 59.20 ✓ |
| 22 | 1 | SUBFRAME BRACKET OUTER LH | \$ | <i>Bt</i> 59.20 ✓ |
| 23 | 1 | SUBFRAME BRACKET OUTER RH | \$ | <i>h</i> 59.20 ✓ |
| 24 | 1 | SUBFRAME BRACKET INNER LH | \$ | <i>Bt</i> 115.37 ✓ |
| 25 | 1 | SUBFRAME BRACKET INNER RH | \$ | <i>h</i> 115.37 ✓ |
| 26 | 1 | LOWER ARM LH | \$ | <i>h</i> 439.59 ✓ |
| 27 | 1 | LOWER ARM RH | \$ | <i>h</i> 439.59 ✓ |
| 28 | 1 | KUNCKLE ARM LH | \$ | <i>h</i> 542.94 ✓ |
| 29 | 1 | KUNCKLE HUB+BEARING LH/RH | \$ | <i>h</i> 319.03 ✓ |
| 30 | 1 | KUNCKLE ARM SHIELD LH | \$ | <i>h</i> 84.25 ✓ |
| 31 | 1 | KUNCKLE ARM PLATE LH | \$ | <i>h</i> 111.57 ✓ |
| 32 | 1 | BRAKE DISC FRT | \$ | <i>h</i> 176.59 ✓ |

| | | | | | | |
|----|---|------------------------------|----|----|----------|---|
| 33 | 1 | KUNCKLE ARM RH | \$ | Sm | 542.94 | X |
| 34 | 1 | KUNCKLE HUB+BEARING LH/RH | \$ | Sm | 319.03 | X |
| 35 | 1 | KUNCKLE ARM SHIELD RH | \$ | Sm | 84.25 | ✓ |
| 36 | 1 | KUNCKLE ARM PLATE RH | \$ | Sm | 111.57 | X |
| 37 | 1 | BRAKE DISC FRT | \$ | Sm | 176.59 | X |
| 38 | 1 | ABSORBER FRT LH | \$ | As | 231.12 | ✓ |
| 39 | 1 | ABSORBER MOUNTING KIT LH | \$ | Sm | 282.48 | ? |
| 40 | 1 | ABSORBER DUST COVER | \$ | Sm | 146.61 | X |
| 41 | 1 | ABSORBER FRT RH | \$ | Sm | 231.12 | X |
| 42 | 1 | ABSORBER MOUNTING KIT RH | \$ | Sm | 282.48 | X |
| 43 | 1 | ABSORBER DUST COVER | \$ | Sm | 146.62 | X |
| 44 | 1 | STABILIZER BAR FRT LH | \$ | Sm | 387.60 | X |
| 45 | 1 | STABILIZER LINK FRT LH | \$ | Sm | 75.14 | X |
| 46 | 1 | BRAKE CALIPER FRT LH | \$ | Sm | 421.12 | X |
| 47 | 1 | BRAKE CALIPER BRACKET FRT LH | \$ | Sm | 355.85 | X |
| 48 | 1 | ABS SENSOR FRT LH | \$ | Sm | 163.94 | X |
| 49 | 1 | BRAKE PAD FRT | \$ | Sm | 159.52 | X |
| 50 | 1 | BRAKE CALIPER FRT RH | \$ | Sm | 421.12 | X |
| 51 | 1 | BRAKE CALIPER BRACKET FRT RH | \$ | Sm | 355.85 | X |
| 52 | 1 | ABS SENSOR FRT RH | \$ | Sm | 163.94 | X |
| 53 | 1 | BRAKE HOSE FRT LH | \$ | Sm | 80.58 | X |
| 54 | 1 | BRAKE HOSE FRT RH | \$ | Sm | 80.58 | X |
| 55 | 1 | DRIVESHAFT LH | \$ | Sm | 1,227.43 | X |
| 56 | 1 | DRIVESHAFT RH | \$ | Sm | 1,120.16 | X |
| 57 | 1 | SEATBELT BUCKLE LH | \$ | Sm | 630.86 | X |
| 58 | 1 | SEATBELT BUCKLE RH | \$ | Sm | 608.85 | X |
| 59 | 1 | SEATBELT LH | \$ | Sm | 1,883.21 | ✓ |
| 60 | 1 | SEATBELT RH | \$ | Sm | 1,874.78 | ✓ |
| 61 | 1 | PASSENGER AIRBAG | \$ | Sm | 2,187.44 | ✓ |
| 62 | 1 | AIRBAG COMPUTER | \$ | Sm | 807.58 | — |
| 63 | 1 | AIRBAG SENSOR | \$ | Sm | 464.51 | — |
| 64 | 1 | AIRBAG SENSOR | \$ | Sm | 185.45 | — |
| 65 | 1 | STEERING AIRBAG | \$ | Sm | 1,619.07 | ✓ |
| 66 | 1 | ROTARY SWITCH | \$ | Sm | 803.28 | X |
| 67 | 1 | DASHBOARD | \$ | Sm | 3,141.38 | ✓ |
| 68 | 1 | GLOVE BOX | \$ | Sm | 666.53 | X |
| 69 | 1 | GLOVE BOX FLAP | \$ | Sm | 819.85 | X |
| 70 | 1 | HEADLAMP LH | \$ | Sm | 759.25 | — |
| 71 | 1 | HEADLAMP RH | \$ | Sm | 759.25 | — |
| 72 | 1 | HORN L70Y LH | \$ | Sm | 201.38 | — |

TRANS-CAB AUTO SERVICES PTE LTD

NO.42 SUNGEI KADUT ST 1 SINGAPORE 729346

TEL NO.6287 6666 FAX NO.6366 8862

CO/GST REG NO.201019626G

SHC 5269Z - III

ROEL

| | | | |
|-----|---|-------------------------------------|----|
| 73 | 1 | HORN L70Y RH | \$ |
| 74 | 1 | HORN BRACKET | \$ |
| 75 | 1 | BONNET | \$ |
| 76 | 1 | BONNET INSULATOR | \$ |
| 77 | 2 | BONNET STRUT | \$ |
| 78 | 1 | BONNET HINGE LH | \$ |
| 79 | 1 | BONNET HINGE RH | \$ |
| 80 | 2 | BAL HOOD | \$ |
| 81 | 1 | BONNET LOCK | \$ |
| 82 | 1 | BONNET CABLE | \$ |
| 83 | 1 | BONNET CABLE COVER | \$ |
| 84 | 1 | BONNET SEAL OUTER | \$ |
| 85 | 1 | FENDER PANEL FRT LH | \$ |
| 86 | 1 | FENDER PANEL FRT RH | \$ |
| 87 | 1 | WHEELARCH FRT LH | \$ |
| 88 | 1 | WHEELARCH FRT RH | \$ |
| 89 | 1 | FENDER INSULATOR LH | \$ |
| 90 | 1 | FENDER INSULATOR RH | \$ |
| 91 | 1 | FENDER PANEL BRACKET FRT RH | \$ |
| 92 | 1 | FENDER PANEL BRACKET FRT LH | \$ |
| 93 | 1 | CHASSIS PANEL FRT RH | \$ |
| 94 | 1 | CHASSIS PANEL SUPPORT FRT RH (SIDE) | \$ |
| 95 | 1 | WHEEL HOUSING PANEL FRT RH | \$ |
| 96 | 1 | WHEEL HOUSING PANEL FRT LH | \$ |
| 97 | 1 | CHASSIS PANEL FRT LH | \$ |
| 98 | 1 | RADIATOR | \$ |
| 99 | 1 | RADIATOR MTG LOWER | \$ |
| 100 | 1 | RADIATOR FAN COWLING | \$ |
| 101 | 1 | RADIATOR FAN MOTOR LH | \$ |
| 102 | 1 | RADIATOR FAN MOTOR RH | \$ |
| 103 | 1 | RADIATOR TANK | \$ |
| 104 | 1 | RADIATOR TANK CAP | \$ |
| 105 | 1 | RADIATOR HOSE UPPER | \$ |
| 106 | 1 | RADIATOR HOSE LOWER | \$ |
| 107 | 1 | RADIATOR TANK HOSE | \$ |
| 108 | 1 | ENGINE UNDERTRAY | \$ |
| 109 | 1 | A/C CONDENSER | \$ |
| 110 | 1 | A/C PIPE CONDENSER TO COMPRESSOR | \$ |
| 111 | 1 | TRANSMISSION COOLER | \$ |
| 112 | 1 | DOOR PANEL FRT LH | \$ |

| | | |
|--------|----------|---|
| Sm | 201.38 | X |
| R | 25.93 | X |
| Buc | 1,244.63 | — |
| Return | 260.08 | — |
| D11 | 56.80 | — |
| B1 | 223.27 | — |
| B1 | 223.27 | — |
| Sm | 63.00 | X |
| B1 | 195.82 | — |
| Tm | 76.41 | — |
| C11 | 103.24 | — |
| Tm | 59.20 | — |
| B1 | 502.46 | — |
| B1 | 502.46 | — |
| C11 | 89.44 | — |
| C11 | 132.75 | — |
| Sm | 83.87 | X |
| Sm | 83.87 | X |
| B1 | 134.60 | — |
| B1 | 91.84 | — |
| R | 510.05 | X |
| R | 404.80 | X |
| R | 3,001.34 | X |
| B1 | 3,001.34 | — |
| R | 814.79 | X |
| C11 | 770.64 | — |
| D11 | 35.80 | — |
| C11 | 525.99 | — |
| Tm | 620.10 | X |
| Tm | 948.37 | X |
| Net | 208.09 | — |
| Sm | 31.63 | X |
| Sm | 154.20 | X |
| Sm | 314.86 | X |
| Sm | 39.22 | X |
| C11 | 362.17 | — |
| B1 | 1,295.11 | — |
| Sm | 133.58 | X |
| B1 | 710.55 | — |
| R | 1,823.50 | X |

TRANS-CAB AUTO SERVICES PTE LTD

NO.42 SUNGEI KADUT ST 1 SINGAPORE 729346

TEL NO.6287 6666 FAX NO.6366 8862

CO/GST REG NO.201019626G

SHC 5269Z - III**ROEL**

| | | | | |
|-----|---|----------------------------------|----|-----------------|
| 113 | 1 | ROCKER PANEL OUTER LH | \$ | Sm 633.01 X |
| 114 | 1 | WINDSCREEN FRT | \$ | CRA 1,106.12 ✓ |
| 115 | 1 | WINDSCREEN VIEW MIRROR | \$ | Sm 592.65 X |
| 116 | 1 | GEARBOX MOUNTING | \$ | Sm 152.60 X |
| 117 | 1 | GEARBOX MOUNTING BRACKET-ROD | \$ | Sm 201.89 X |
| 118 | 1 | MTG-HYDRO ELASTIC | \$ | Sm 385.57 X |
| 119 | 1 | ENGINE MOUNTING LOWER | \$ | Sm 118.66 X |
| 120 | 1 | ENGINE MOUNTING RH | \$ | Sm 276.91 X |
| 121 | 1 | "V" BELT | \$ | Tr 158.13 ✓ |
| 122 | 1 | INJECTION COMPUTER M9R839 | \$ | Sm 2,349.61 X |
| 123 | 1 | RHD HYDRAULIC POWER(ROCK&PINION) | \$ | Sm 3,799.81 X |
| 124 | 1 | ENGINE HARNESS L70Y | \$ | Sm 4,161.05 X |
| 125 | 1 | BATTERY | \$ | De 352.68 ✓ |
| 126 | 1 | BATTERY CONTROL BOX | \$ | Sm 571.65 X |
| 127 | 1 | BASE BATTERY TRAY | \$ | CRA 364.57 ✓ |
| 128 | 1 | COVER BATTERY TRAY BASE | \$ | De 18.09 ✓ |
| 129 | 1 | SEN CURRENT | \$ | Sm 457.17 } X |
| 130 | 1 | STEERING PUMP ELECTRIC | \$ | Sm 1,285.90 } X |
| 131 | 1 | STEERING HOSE | \$ | Sm 384.78 } X |
| 132 | 1 | STEERING HOSE | \$ | Sm 214.94 } X |
| 133 | 1 | STEERING PINION RACK | \$ | Sm 2,459.93 } X |

| | | |
|--------------|-----------|------------------|
| TOTAL | \$ | 76,173.13 |
| 10% | \$ | 7,617.31 |
| | \$ | 68,555.82 |

Specical Nett

| | | | |
|------|--|----|------------|
| 1SET | RADAIOR GRILLE FRAME CLIP (Nessary) | \$ | My 52.00 ✓ |
| 1 | TOW COVER FRT | \$ | Sm 14.50 X |
| 1SET | RADAIOR GRILLE SCREW (Nessary) | \$ | De 16.00 ✓ |
| 1SET | BUMPER GRILLE LOWER CLIP | \$ | De 69.00 ✓ |
| 1SET | FRMAE FULL SUPPORT PANEL CLIP(Nessary) | \$ | De 70.00 ✓ |
| 2 | FRMAE FULL SUPPORT PANEL NUT(Nessary) | \$ | My 20.00 ✓ |
| 2 | FRMAE FULL SUPPORT PANEL STUD(Nessary) | \$ | My 30.00 ✓ |
| 4 | FRMAE FULL SUPPORT PANEL SCREW | \$ | De 80.00 ✓ |
| 2 | BONNET CABLE CLIP (Necessary) | \$ | De 6.40 ✓ |
| 1SET | WHEELARCH CLIP (Necessary) LH | \$ | De 30.50 ✓ |
| 1SET | WHEELARCH CLIP(Necessary) RH | \$ | De 29.40 ✓ |
| 1SET | DOOR CASING CLIP(Necessary) | \$ | De 6.40 X |

TRANS-CAB AUTO SERVICES PTE LTD

NO.42 SUNGEI KADUT ST 1 SINGAPORE 729346

TEL NO.6287 6666 FAX NO.6366 8862

CO/GST REG NO.201019626G

SHC 5269Z - III**ROEL**

| | | | |
|------|-----------------------------------|----|-------------|
| 1SET | DOOR SEAL CLIP FRT RH (Necessary) | \$ | 18.50 X |
| 1 | DOOR STICKER "TRANS-CAB" | \$ | 80.00 60sm |
| 1 | DOOR STICKER "CLASSIC" | \$ | 30.00 — |
| 1SET | BUMPER RR CLIP(Necessary) | \$ | 60.00 — |
| 1SET | BUMPER UNDERTRAY SCREW * | \$ | 2.70 — |
| 2 | Front windscreen sealant | \$ | 80.00 40sm |
| 2 | Front windscreen moulding | \$ | 100.00 — |
| 2 | "E.R.P "Sticker | \$ | 65.00 26sm |
| 1SET | NUMBER PLATE WITH HOLDER | \$ | 140.00 45sm |
| 1 | DASHBOARD SCREW | \$ | 55.55 X |
| 1SET | PARKING SENSOR | \$ | 600.00 X |

| | | |
|--------------|-----------|-----------------|
| TOTAL | \$ | 1,655.95 |
|--------------|-----------|-----------------|

| | | |
|--------------------|-----------|------------------|
| TOTAL PARTS | \$ | 70,211.77 |
|--------------------|-----------|------------------|

Panel beating, knocking and straightening the necessary portion, remove and renewal of parts, adjust and realign the same

| | | |
|----|----------|------|
| \$ | 8,400.00 | 3200 |
|----|----------|------|

Putty and spray painting of the affected portion.

| | | |
|----|----------|------|
| \$ | 9,000.00 | 1800 |
|----|----------|------|

To rust-proofing of the affected areas.

| | | |
|----|--------|-----|
| \$ | 170.00 | 150 |
|----|--------|-----|

To remove and refit air bag system and reset.

| | | |
|----|--------|-----|
| \$ | 480.00 | 300 |
|----|--------|-----|

To vacuum, replace, refix and recharge air condenser

| | | |
|----|--------|-----|
| \$ | 170.00 | 120 |
|----|--------|-----|

To dismantle and refit aircon assy and attachment, vacuum and charge-in-gas.

| | | |
|----|--------|---|
| \$ | 380.00 | 1 |
|----|--------|---|

To vacuum, replace, refix and recharge Air Intercooler

| | | |
|----|--------|----|
| \$ | 170.00 | 50 |
|----|--------|----|

To replace, refix and top up coolant for radiator

| | | |
|----|--------|----|
| \$ | 170.00 | 50 |
|----|--------|----|

TRANS-CAB AUTO SERVICES PTE LTD

NO.42 SUNGEI KADUT ST 1 SINGAPORE 729346

TEL NO.6287 6666 FAX NO.6366 8862

CO/GST REG NO.201019626G

SHC 5269Z - III**ROEL**

| | | | |
|---|----|--------|-------|
| To remove and refit interior fittings, trimings, garnish, fittings and other, to enable repair. | \$ | 380.00 | 100 |
| To check steering geometry and computer wheel alignment | \$ | 220.00 | 60 |
| To transfer of tire, rim and on wheel balancing. | \$ | 170.00 | X |
| To dismantle and refit front end suspension, undercarriage parts, final checking and testing. | \$ | 380.00 | 280 |
| To remove and renew engine and gear box mounting. | \$ | 380.00 | 280 |
| To dismantle and refit engine cross-member and engine mounting. | \$ | 380.00 | X |
| To lift-up engine with gear box and refit. | \$ | 440.00 | X |
| To remove and renew power steering pump, oil cooler pipe and final checking and testing. | \$ | 440.00 | 80 |
| To check ABS brake efficiency, final checking and testing. | \$ | 380.00 | 50 |
| To remove and refit ABS pump relay to enable repair. | \$ | 380.00 | 60 |
| To pull and jack out chassis frame and correct it to symmetrical position with the aid of hydraulic pneumatic jack. | \$ | 380.00 | } 250 |
| Labour charge to mount and dismount vehicle on jig bench, to facilitate repair. | \$ | 380.00 | |
| To Remove And Refit Front W/Screen Glass To Facilitate Bodywork Repair. | \$ | 170.00 | 120 |

TRANS-CAB AUTO SERVICES PTE LTD
NO.42 SUNGEI KADUT ST 1 SINGAPORE 729346
TEL NO.6287 6666 FAX NO.6366 8862
CO/GST REG NO.201019626G
SHC 5269Z - III

ROEL

Towing Fees. \$ 200.00 *50/-*

To Check Electrical Lighting Concerned. \$ 170.00 *40/-*

TOTAL \$ 23,790.00

Over All Total \$ 94,001.77

< parts by parts > Repair Days

~~30~~ Days

28 days



LKK Auto Consultants Pte Ltd

51 Ubi Ave 1 #01-25 Paya Ubi Industrial Park, Singapore 408933

TEL: 6256 3561 FAX: 6256 4315

Reg. No: 199607198R GST Reg. No. 19-9607198-R

| Affiliated to Federation Internationale Des Experts En Automobile | | | | |
|--|---|-----------------|---------------------------|---|
| TRANS-CAB AUTO SERVICES PTE LTD | | | Ref : CS/TP18020675/Kvbe2 | |
| NO.2 ANG MO KIO STREET 63SINGAPORE 569111 | | | Date : 10-12-2018 |  |
| | | | Code : TP378 | |
| 1. Policy Particulars :- THIRD PARTY CLAIM | | | | |
| Insured Veh. | | | Veh. Inspected | SHC 5269Z |
| Policy No. | | | Coverage (\$) | 0.00 |
| Claim No. | | | Excess (\$) | 0.00 |
| Assign From | | | Assign Date | 03/10/2014 |
| 2. Vehicle Particulars & Condition | | | | |
| Make & Model | RENAULT LATITUDE (A) | c.c | 1995 | |
| Engine No. | HIDDEN | Year of Reg. | 2014 | |
| Chassis No. | VF1ABL15AUC276706 | Colour | METALLIC WHITE / RED | |
| Odometer | - | Steering | IN ORDER | |
| Brakes | IN ORDER | Modification | NIL | |
| General | GOOD | | | |
| 3. Conditions of Tyres | | | | |
| | Size | Make | Balance | |
| R/H Front Tyre | 215/60 R16 | ROVELO | 9 mm | |
| L/H Front Tyre | 215/60 R16 | ROVELO | 9 mm | |
| R/H Rear Tyre | 215/60 R16 | FIRENZA | 7 mm | |
| L/H Rear Tyre | 215/60 R16 | FIRENZA | 7 mm | |
| 4. Description of Damages | | | | |
| THE VEHICLE SUSTAINED DAMAGES AT THE FRONT PORTION. THE UNDERCARRIAGE AND BODY STRUCTURE AFFECTED DUE TO COLLISION. | | | | |
| DAMAGES SEE DETAILS. | | | | |
| 5. General Information | | | | |
| Accident Date | 27/09/2014 | Inspection Date | 03/10/2014 | |
| Survey held at | TRANS-CAB AUTO SERVICES PTE LTD NO. 42 SUNGEI KADUT ST 1 SINGAPORE 729346 | | | |
| 5a. Remarks | | | | |
| A)THE INSPECTION WAS CONDUCTED ON A"WITHOUT PREJUDICE" BASIS. B)IN ACCORDANCE TO YOUR INSTRUCTIONS, WE HAVE NOT AUTHORISED REPAIRS. | | | | |
| 5b. Estimate Days of Repair | | | | |
| ESTIMATED NORMAL PERIOD FOR REPAIR: | | | 28 Working Days | |



LKK Auto Consultants Pte Ltd

51 Ubi Ave 1 #01-25 Paya Ubi Industrial Park, Singapore 408933

TEL: 6256 3561 FAX: 6256 4315

Reg. No: 199607198R GST Reg. No. 19-9607198-R

Page No.:1 of 7

ADJUSTMENT ON REPAIR COST FOR VEHICLE NO. SHC 5269Z

| Qty | Description of Parts | Condition | Estimate By Workshop (\$) | Our Adjusted (\$) |
|-----|------------------------------------|----------------------|---------------------------|-------------------|
| | <u>REPLACEMENT OF PARTS</u> | | | |
| 1 | BUMPER COVER FRT | TORN | 807.32 | 807.32 |
| 1 | BUMPER SPOILER FRT | MISSING | 116.51 | 116.51 |
| 1 | BUMPER ABSORBER FRT | BROKEN | 253.00 | 253.00 |
| 1 | BUMPER BRACKET FRT LH | BENT | 97.06 | 97.06 |
| 1 | BUMPER SUPPORT FRT LH | MISSING | 15.31 | 15.31 |
| 1 | BUMPER BRACKET FRT RH | BENT | 96.65 | 96.65 |
| 1 | BUMPER SUPPORT FRT RH | DISTORTED | 15.31 | 15.31 |
| 1 | BUMPER UNDERTRAY FRT | CRACKED | 303.09 | 303.09 |
| 1 | BUMPER GRILLE LOWER FRT | CRACKED | 171.03 | 171.03 |
| 1 | BUMPER FOG LAMP GRILLE LH | MISSING | 132.83 | 132.83 |
| 1 | BUMPER FOG LAMP GRILLE RH | MISSING | 132.83 | 132.83 |
| 1 | BUMPER BEAM FRT | BENT | 585.95 | 585.95 |
| 1 | RADIATOR GRILLE | MISSING | 1,094.73 | 1,094.73 |
| 1 | RADIATOR GRILLE BADGE 'RENAULT' | MISSING | 144.46 | 144.46 |
| 1 | RADIATOR GRILLE FRAME | CRACKED | 867.79 | 867.79 |
| 1 | FRAME FULL SUPPORT PANEL | BENT | 394.81 | 394.81 |
| 1 | FRAME FULL SUPPORT BRACKET | BENT | 57.56 | 57.56 |
| 1 | FRONT BRACE PANEL | BENT | 113.60 | 113.60 |
| 1 | SUBFRAME OUTER FRT | BENT | 1,700.29 | 1,700.29 |
| 1 | SUBFRAME INNER FRT | BENT | 1,464.62 | 1,464.62 |
| 1 | SUBFRAME SUPPORT INNER | TO REPAIR SEE LABOUR | 59.20 | - |
| 1 | SUBFRAME BRACKET OUTER LH | BENT | 59.20 | 59.20 |
| 1 | SUBFRAME BRACKET OUTER RH | TO REPAIR SEE LABOUR | 59.20 | - |
| 1 | SUBFRAME BRACKET INNER LH | BENT | 115.37 | 115.37 |
| 1 | SUBFRAME BRACKET INNER RH | TO REPAIR SEE LABOUR | 115.37 | - |
| 1 | LOWER ARM LH | SERVICEABLE | 439.59 | - |
| 1 | LOWER ARM RH | SERVICEABLE | 439.59 | - |
| 1 | KNUCKLE ARM LH | SERVICEABLE | 542.94 | - |
| 1 | KNUCKLE HUB+BEARING LH/RH | SERVICEABLE | 319.03 | - |
| 1 | KNUCKLE ARM SHIELD LH | SERVICEABLE | 84.25 | - |
| 1 | KNUCKLE ARM PLATE LH | SERVICEABLE | 111.57 | - |
| 1 | BRAKE DISC FRT | SERVICEABLE | 176.59 | - |

Report Ref No. CS/TP18020675/Kvbe2



LKK Auto Consultants Pte Ltd

51 Ubi Ave 1 #01-25 Paya Ubi Industrial Park, Singapore 408933

TEL: 6256 3561 FAX: 6256 4315

Reg. No: 199607198R GST Reg. No. 19-9607198-R

Page No.:2 of 7

| Qty | Description of Parts | Condition | Estimate By Workshop (\$) | Our Adjusted (\$) |
|-----|------------------------------|----------------------|---------------------------|-------------------|
| 1 | KNUCKLE ARM RH | SERVICEABLE | 542.94 | - |
| 1 | KNUCKLE HUB+BEARING LH/RH | NOT NECESSARY | 319.03 | - |
| 1 | KNUCKLE ARM SHIELD RH | SERVICEABLE | 84.25 | - |
| 1 | KNUCKLE ARM PLATE RH | SERVICEABLE | 111.57 | - |
| 1 | BRAKE DISC FRT | SERVICEABLE | 176.59 | - |
| 1 | ABSORBER FRT LH | BENT | 231.12 | 231.12 |
| 1 | ABSORBER MOUNTING KIT LH | SERVICEABLE | 282.48 | - |
| 1 | ABSORBER DUST COVER | SERVICEABLE | 146.61 | - |
| 1 | ABSORBER FRT RH | SERVICEABLE | 231.12 | - |
| 1 | ABSORBER MOUNTING KIT RH | SERVICEABLE | 282.48 | - |
| 1 | ABSORBER DUST COVER | SERVICEABLE | 146.62 | - |
| 1 | STABILIZER BAR FRT LH | SERVICEABLE | 387.60 | - |
| 1 | STABILIZER LINK FRT LH | SERVICEABLE | 75.14 | - |
| 1 | BRAKE CALIPER FRT LH | SERVICEABLE | 421.12 | - |
| 1 | BRAKE CALIPER BRACKET FRT LH | TO REPAIR SEE LABOUR | 355.85 | - |
| 1 | ABS SENSOR FRT LH | SERVICEABLE | 163.94 | - |
| 1 | BRAKE PAD FRT | SERVICEABLE | 159.52 | - |
| 1 | BRAKE CALIPER FRT RH | SERVICEABLE | 421.12 | - |
| 1 | BRAKE CALIPER BRACKET FRT RH | TO REPAIR SEE LABOUR | 355.85 | - |
| 1 | ABS SENSOR FRT RH | SERVICEABLE | 163.94 | - |
| 1 | BRAKE HOSE FRT LH | SERVICEABLE | 80.58 | - |
| 1 | BRAKE HOSE FRT RH | SERVICEABLE | 80.58 | - |
| 1 | DRIVESHAFT LH | TO REPAIR SEE LABOUR | 1,227.43 | - |
| 1 | DRIVESHAFT RH | TO REPAIR SEE LABOUR | 1,120.16 | - |
| 1 | SEATBELT BUCKLE LH | SERVICEABLE | 630.86 | - |
| 1 | SEATBELT BUCKLE RH | SERVICEABLE | 608.85 | - |
| 1 | SEATBELT LH | JAMMED | 1,883.21 | 1,883.21 |
| 1 | SEATBELT RH | JAMMED | 1,874.78 | 1,874.78 |
| 1 | PASSENGER AIRBAG | BURST | 2,187.44 | 2,187.44 |
| 1 | AIRBG COMPUTER | NECESSARY | 807.58 | 807.58 |
| 1 | AIRBAG SENSOR | NECESSARY | 464.51 | 464.51 |
| 1 | AIRBAG SENSOR | NECESSARY | 185.45 | 185.45 |
| 1 | STEERING AIRBAG | BURST | 1,619.07 | 1,619.07 |

Report Ref No. CS/TP18020675/Kvbe2



LKK Auto Consultants Pte Ltd

51 Ubi Ave 1 #01-25 Paya Ubi Industrial Park, Singapore 408933

TEL: 6256 3561 FAX: 6256 4315

Reg. No: 199607198R GST Reg. No. 19-9607198-R

Page No.:3 of 7

| Qty | Description of Parts | Condition | Estimate By Workshop (\$) | Our Adjusted (\$) |
|-----|-------------------------------------|----------------------|---------------------------|-------------------|
| 1 | ROTARY SWITCH | SERVICEABLE | 803.28 | - |
| 1 | DASHBOARD | TORN | 3,141.38 | 3,141.38 |
| 1 | GLOVE BOX | SERVICEABLE | 666.53 | - |
| 1 | GLOVE BOX FLAP | SERVICEABLE | 819.85 | - |
| 1 | HEADLAMP LH | BROKEN | 759.25 | 759.25 |
| 1 | HEADLAMP RH | CRACKED | 759.25 | 759.25 |
| 1 | HORN L70Y LH | DENTED | 201.38 | 201.38 |
| 1 | HORN L70Y RH | SERVICEABLE | 201.38 | - |
| 1 | HORN BRACKET | TO REPAIR SEE LABOUR | 25.93 | - |
| 1 | BONNET | BUCKLED | 1,244.63 | 1,244.63 |
| 1 | BONNET INSULATOR | DEFORMED | 260.08 | 260.08 |
| 2 | BONNET STRUT | DISTORTED | 56.80 | 56.80 |
| 1 | BONNET HINGE LH | BENT | 223.27 | 223.27 |
| 1 | BONNET HINGE RH | BENT | 223.27 | 223.27 |
| 2 | BAL HOOD | SERVICEABLE | 63.00 | - |
| 1 | BONNET LOCK | BENT | 195.82 | 195.82 |
| 1 | BONNET CABLE | JAMMED | 76.41 | 76.41 |
| 1 | BONNET CABLE COVER | CRACKED | 103.24 | 103.24 |
| 1 | BONNET SEAL OUTER | TORN | 59.20 | 59.20 |
| 1 | FENDER PANEL FRT LH | BUCKLED | 502.46 | 502.46 |
| 1 | FENDER PANEL FRT RH | BENT | 502.46 | 502.46 |
| 1 | WHEELARCH FRT LH | CRACKED | 89.44 | 89.44 |
| 1 | WHEELARCH FRT RH | CRACKED | 132.75 | 132.75 |
| 1 | FENDER INSULATOR LH | SERVICEABLE | 83.87 | - |
| 1 | FENDER INSULATOR RH | SERVICEABLE | 83.87 | - |
| 1 | FENDER PANEL BRACKET FRT RH | BENT | 134.60 | 134.60 |
| 1 | FENDER PANEL BRACKET FRT LH | BENT | 91.84 | 91.84 |
| 1 | CHASSIS PANEL FRT RH | TO REPAIR SEE LABOUR | 510.05 | - |
| 1 | CHASSIS PANEL SUPPORT FRT RH (SIDE) | TO REPAIR SEE LABOUR | 404.80 | - |
| 1 | WHEEL HOUSING PANEL FRT RH | TO REPAIR SEE LABOUR | 3,001.34 | - |
| 1 | WHEEL HOUSING PANEL FRT LH | BENT | 3,001.34 | 3,001.34 |
| 1 | CHASSIS PANEL FRT LH | TO REPAIR SEE LABOUR | 814.79 | - |
| 1 | RADIATOR | CRACKED | 770.64 | 770.64 |

Report Ref No. CS/TP18020675/Kvbe2



LKK Auto Consultants Pte Ltd

51 Ubi Ave 1 #01-25 Paya Ubi Industrial Park, Singapore 408933

TEL: 6256 3561 FAX: 6256 4315

Reg. No: 199607198R GST Reg. No. 19-9607198-R

Page No.:4 of 7

| Qty | Description of Parts | Condition | Estimate By Workshop (\$) | Our Adjusted (\$) |
|-----|-------------------------------------|----------------------|---------------------------|-------------------|
| 1 | RADIATOR MTG LOWER | DISTORTED | 35.80 | 35.80 |
| 1 | RADIATOR FAN COWLING | CRACKED | 525.99 | 525.99 |
| 1 | RADIATOR FAN MOTOR LH | JAMMED | 620.10 | 620.10 |
| 1 | RADIATOR FAN MOTOR RH | JAMMED | 948.37 | 948.37 |
| 1 | RADIATOR TANK | DENTED | 208.09 | 208.09 |
| 1 | RADIATOR TANK CAP | SERVICEABLE | 31.63 | - |
| 1 | RADIATOR HOSE UPPER | SERVICEABLE | 154.20 | - |
| 1 | RADIATOR HOSE LOWER | SERVICEABLE | 314.86 | - |
| 1 | RADIATOR TANK HOSE | SERVICEABLE | 39.22 | - |
| 1 | ENGINE UNDERTRAY | CRACKED | 362.17 | 362.17 |
| 1 | A/C CONDENSER | BENT | 1,295.11 | 1,295.11 |
| 1 | A/C PIPE CONDENSER TO COMPRESSOR | SERVICEABLE | 133.58 | - |
| 1 | TRANSMISSION COOLER | BENT | 710.55 | 710.55 |
| 1 | DOOR PANEL FRT LH | TO REPAIR SEE LABOUR | 1,823.50 | - |
| 1 | ROCKER PANEL OUTER LH | SERVICEABLE | 633.01 | - |
| 1 | WINDSCREEN FRT | CRACKED | 1,106.12 | 1,106.12 |
| 1 | WINDSCREEN VIEW MIRROR | SERVICEABLE | 592.65 | - |
| 1 | GEARBOX MOUNTING | SERVICEABLE | 152.60 | - |
| 1 | GEARBOX MOUNTING BRACKET - ROD | SERVICEABLE | 201.89 | - |
| 1 | MTG-HYDRO ELASTIC | SERVICEABLE | 385.57 | - |
| 1 | ENGINE MOUNTING LOWER | SERVICEABLE | 118.66 | - |
| 1 | ENGINE MOUNTING RH | SERVICEABLE | 276.91 | - |
| 1 | "V" BELT | TORN | 158.13 | 158.13 |
| 1 | INJECTION COMPUTER M9R839 | SERVICEABLE | 2,349.61 | - |
| 1 | RHD HYDRAULIC POWER (ROCK & PINION) | SERVICEABLE | 3,799.81 | - |
| 1 | ENGINE HARNESS L70Y | SERVICEABLE | 4,161.05 | - |
| 1 | BATTERY | DENTED | 352.68 | 352.68 |
| 1 | BATTERY CONTROL BOX | SERVICEABLE | 571.65 | - |
| 1 | BASE BATTERY TRAY | CRACKED | 364.57 | 364.57 |
| 1 | COVER BATTERY TRAY BASE | DENTED | 18.09 | 18.09 |
| 1 | SEN CURRENT | SERVICEABLE | 457.17 | - |
| 1 | STEERING PUMP ELECTRIC | SERVICEABLE | 1,285.90 | - |
| 1 | STEERING HOSE | SERVICEABLE | 384.78 | - |
| 1 | STEERING HOSE | SERVICEABLE | 214.94 | - |
| 1 | STEERING PINION RACK | TO REPAIR SEE LABOUR | 2,459.93 | - |

Report Ref No. CS/TP18020675/Kvbe2



LKK Auto Consultants Pte Ltd

51 Ubi Ave 1 #01-25 Paya Ubi Industrial Park, Singapore 408933

TEL: 6256 3561 FAX: 6256 4315

Reg. No: 199607198R GST Reg. No. 19-9607198-R

Page No. 5 of 7

| Qty | Description of Parts | Condition | Estimate By Workshop (\$) | Our Adjusted (\$) |
|-----|--|---------------|---------------------------|-------------------|
| | LESS 10% DISCOUNT | | -7,617.31 | -3,722.78 |
| | | | 68,555.82 | 33,504.98 |
| | SPECIAL NETT ITEMS | | | |
| 1 | SET RADIATOR GRILLE FRAME CLIP (NESSARY) (SN) | MISSING | 52.00 | 52.00 |
| 1 | TOW COVER FRT (SN) | SERVICEABLE | 14.50 | - |
| 1 | SET RADIATOR GRILLE SCREW (NESSARY) (SN) | NECESSARY | 16.00 | 16.00 |
| 1 | SET BUMPER GRILLE LOWER CLIP (SN) | NECESSARY | 69.00 | 69.00 |
| 1 | SET FRAME FULL SUPPORT PANEL CLIP (NESSARY) (SN) | NECESSARY | 70.00 | 70.00 |
| 2 | FRAME FULL SUPPORT PANEL NUT (NESSARY) (SN) | MISSING | 20.00 | 20.00 |
| 2 | FRAME FULL SUPPORT PANEL STUD (NESSARY) (SN) | MISSING | 30.00 | 30.00 |
| 4 | FRAME FULL SUPPORT PANEL SCREW (SN) | NECESSARY | 80.00 | 80.00 |
| 2 | BONNET CABLE CLIP (NECESSARY) (SN) | NECESSARY | 6.40 | 6.40 |
| 1 | SET WHEELARCH CLIP (NECESSARY) LH (SN) | NECESSARY | 30.50 | 30.50 |
| 1 | SET WHEELARCH CLIP (NECESSARY) RH (SN) | NECESSARY | 29.40 | 29.40 |
| 1 | SET DOOR CASING CLIP (NECESSARY) (SN) | NOT NECESSARY | 6.40 | - |
| 1 | SET DOOR SEAL CLIP FRT RH (NECESSARY) (SN) | NOT NECESSARY | 18.50 | - |
| 1 | DOOR STICKER "TRANS-CAB" (SN) | NECESSARY | 80.00 | 60.00 |
| 1 | DOOR STICKER "CLASSIC" (SN) | NECESSARY | 30.00 | 30.00 |
| 1 | SET BUMPER RR CLIP (NECESSARY) (SN) | NECESSARY | 60.00 | 60.00 |
| 1 | SET BUMPER UNDERTRAY SCREW (SN) | NECESSARY | 2.70 | 2.70 |
| 2 | FRONT WINDSCREEN SEALANT (SN) | NECESSARY | 80.00 | 40.00 |
| 2 | FRONT WINDSCREEN MOULDING (SN) | NECESSARY | 100.00 | 100.00 |
| 2 | "E.R.P" STICKER (SN) | NECESSARY | 65.00 | 26.00 |
| 1 | SET NUMBER PLATE WITH HOLDER (SN) | MISSING | 140.00 | 45.00 |
| 1 | DASHBOARD SCREW (SN) | SERVICEABLE | 55.55 | - |
| 1 | SET PARKING SENSOR (SN) | NOT NECESSARY | 600.00 | - |
| | | | 1,655.95 | 767.00 |

Report Ref No. CS/TP18020675/Kvbe2



LKK Auto Consultants Pte Ltd

51 Ubi Ave 1 #01-25 Paya Ubi Industrial Park, Singapore 408933

TEL: 6256 3561 FAX: 6256 4315

Reg. No: 199607198R GST Reg. No. 19-9607198-R

Page No.:6 of 7

| Qty | Description of Parts | Condition | Estimate By Workshop (\$) | Our Adjusted (\$) |
|-----|--|---------------|---------------------------|-------------------|
| | LABOUR | | | |
| | PANEL BEATING, KNOCKING AND STRAIGHTENING THE NECESSARY PORTION, REMOVE AND RENEWAL OF PARTS, ADJUST AND REALIGN THE SAME. INCLUSIVE OF THE REPAIR OF SUBFRAME SUPPORT INNER, SUBFRAME BRACKET OUTER RH, SUBFRAME BRACKET INNER RH, BRAKE CALIPER BRACKET FRT LH, BRAKE CALIPER BRACKET FRT RH, DRIVESHAFT LH, DRIVESHAFT RH, HORN BRACKET, CHASSIS PANEL FRT RH, CHASSIS PANEL SUPPORT FRT RH (SIDE), WHEEL HOUSING PANEL FRT RH, CHASSIS PANEL FRT LH, DOOR PANEL FRT LH AND STEERING PINION RACK. | | 8,400.00 | 3,200.00 |
| | PUTTY AND SPRAY PAINTING OF THE AFFECTED PORTION. | | 9,000.00 | 1,800.00 |
| | TO RUST-PROOFING OF THE AFFECTED AREAS. | | 170.00 | 150.00 |
| | TO REMOVE AND REFIT AIR BAG SYSTEM AND RESET. | | 480.00 | 300.00 |
| | TO VACUUM, REPLACE, REFIX AND RECHARGE AIR CONDENSER. } | | 170.00 | 120.00 |
| | TO DISMANTLE AND REFIT AIRCON ASSY AND ATTACHMENT, VACUUM AND CHARGE-IN-GAS. } | | 380.00 | - |
| | TO VACUUM, REPLACE, REFIX AND RECHARGE AIR INTERCOOLER. | | 170.00 | 50.00 |
| | TO REPLACE, REFIX AND TOP UP COOLANT FOR RADIATOR. | | 170.00 | 50.00 |
| | TO REMOVE AND REFIT INTERIOR FITTINGS, TRIMINGS, GARNISH, FITTINGS AND OTHER, TO ENABLE REPAIR. | | 380.00 | 100.00 |
| | TO CHECK STEERING GEOMETRY AND COMPUTER WHEEL ALIGNMENT. | | 220.00 | 60.00 |
| | TO TRANSFER OF TIRE, RIM AND ON WHEEL BALANCING. | NOT NECESSARY | 170.00 | - |
| | TO DISMANTLE AND REFIT FRONT END SUSPENSION, UNDERCARRIAGE PARTS, FINAL CHECKING AND TESTING. | | 380.00 | 280.00 |
| | TO REMOVE AND RENEW ENGINE AND GEAR BOX MOUNTING. | | 380.00 | 280.00 |
| | TO DISMANTLE AND REFIT ENGINE CROSS-MEMBER AND ENGINE MOUNTING. | REPEATED | 380.00 | - |
| | TO LIFT-UP ENGINE WITH GEAR BOX AND REFIT. | REPEATED | 440.00 | - |
| | TO REMOVE AND RENEW POWER STEERING PUMP, OIL COOLER PIPE AND FINAL CHECKING AND TESTING. | | 440.00 | 80.00 |
| | TO CHECK ABS BRAKE EFFICIENCY, FINAL CHECKING AND TESTING. | | 380.00 | 50.00 |
| | TO REMOVE AND REFIT ABS PUMP RELAY TO ENABLE REPAIR. | | 380.00 | 60.00 |

Report Ref No. CS/TP18020675/Kvbe2



LKK Auto Consultants Pte Ltd

51 Ubi Ave 1 #01-25 Paya Ubi Industrial Park, Singapore 408933

TEL: 6256 3561 FAX: 6256 4315

Reg. No: 199607198R GST Reg. No. 19-9607198-R

Page No.:7 of 7

| Qty | Description of Parts | Condition | Estimate By Workshop (\$) | Our Adjusted (\$) |
|---|---|-----------|---------------------------|-------------------|
| | TO PULL AND JACK OUT CHASSIS FRAME AND CORRECT IT TO SYMMETRICAL POSITION WITH THE AID OF HYDRAULIC PNEUMATIC JACK. } | | 380.00 | 250.00 |
| | LABOUR CHARGE TO MOUNT AND DISMOUNT VEHICLE ON JIG BENCH, TO FACILITATE REPAIR. } | | 380.00 | - |
| | TO REMOVE AND REFIT FRONT W/SCREEN GLASS TO FACILITATE BODYWORK REPAIR. | | 170.00 | 120.00 |
| | TOWING FEES. | | 200.00 | 50.00 |
| | TO CHECK ELECTRICAL LIGHTING CONCERNED. | | 170.00 | 40.00 |
| | | | 23,790.00 | 7,040.00 |
| GRAND TOTAL | | | 94,001.77 | 41,311.98 |
| RECOMMENDED COST OF LUMP SUM REPAIRS (TO ITS PRE-ACCIDENT CONDITION) | | | | 37,200.00 |

Report Ref No. CS/TP18020675/Kvbe2

KONG SENG CHEONG

Licensed Appraiser

DISCLAIMER OF LIABILITY TO THIRD PARTIES:- This Report is made solely for the use and benefit of the Client named on the front page of this Report.

No liability of responsibility whatsoever, in contact or tort, is accepted to any third party who may rely on the Report wholly or in part. Any third party acting or relying on this Report, in whole or in part, does so at his or her own risk.