

ASS. REC. BY:

REF:

CS/TP18020674/Kaps2

# ASSIGNMENT

Kenneth

From: \_\_\_\_\_ Date: \_\_\_\_\_

Estimated Cost: \_\_\_\_\_

OD / TP / WS / TP RES / OD RES / EVA / INV / MV

To Inspect Vehicle No: \_\_\_\_\_

at Workshop m/s \_\_\_\_\_ Trans Cab

of \_\_\_\_\_

Insured: \_\_\_\_\_

Policy No. \_\_\_\_\_

Claims No. \_\_\_\_\_

Sum Insured: \_\_\_\_\_ Excess: \_\_\_\_\_

(Client's Record) \_\_\_\_\_

Make of Veh: \_\_\_\_\_

(Policy Condition)

Remark: The veh had commenced its repair at the time of inspection.



Bal. or Market Value: \_\_\_\_\_

IDAC Accident Rpt: \_\_\_\_\_ Consistent? : Yes or No

GIA / PR Seen: \_\_\_\_\_ Consistent? : Yes or No

Est. Repairs: 02 days Res.: Yes or No

Lum Sum: 20 % 3 Val.: Yes or No

CA / REV / REP. / 24 HRS

Vehicle: IN / OUT

Date: \_\_\_\_\_ Person Contacted: \_\_\_\_\_

Veh No: SHB 9922A Regn: 06, 05

Type: M.Car / M.Cycle / Bus / Van / Lorry / Taxi / Prime Mover /

Truck / Trailer or \_\_\_\_\_

Make: Toy Crown C.C. 2886

Colour: White A/C: Insured / Std / NI / NA

Sp. Reading 837984 T/Radio: Insured / Std / NI / NA

975745

Eng/No: \_\_\_\_\_

C/No: LX812-0019123

Gen. Cond: Good / Fair / Poor / Burnt

Steering: Inorder / Jammed / Leaked / Burnt or

Brake: Inorder / Jammed / Leaked / Burnt or

Modi: Nil / S/Rim / STD A/Rim or

Tyre Size: F: 175/80R14

R: \_\_\_\_\_

BS / DUN / EXNOVA / GY / FS / LIZA / MIC / OHTSU / PIR / SUMI /

TOYO / YOKO or Westlake

Front 8 mm Rear 7 mm

R/Bal. 8 mm R/Bal. 7 mm

L/Bal. 8 mm L/Bal. 7 mm

D.O.A. 22/5/13 D.O.I. 303/56/13

Survey held at ✓

Des. of Damages: Frt / Rear / O/S / N/S / U/C / Rooftop or

O/S. 1st

The U/C / Chassis frame / Body Structure affected due to collision.

Date / Time	Action / Instruction
	<u>Brant T/Case - Unconventional. (L9 P1150)</u>
	<u>SHB 9922A - CCL/AXA17023075 / KIWESQ2</u>
	<u>Estimate Book Value: \$11700 ; GVA: \$11433 ; NBV: \$267.</u>
	<u>* Billing to Trans-Cab first &amp; release report.</u>
	<u>RECEIVED 19 NOV 2018</u>

Date/Time, File Pass to? 19/11/18 Date/Time, File Return to? \_\_\_\_\_

1) \_\_\_\_\_ 2) \_\_\_\_\_

3) \_\_\_\_\_ 4) \_\_\_\_\_

5) \_\_\_\_\_ 6) \_\_\_\_\_

Preli. Report: \_\_\_\_\_

Final Report: \_\_\_\_\_

TOTAL LOSS

KIV FOR LOD

Survey Fee: \_\_\_\_\_ Date: SHB

Basic & Add. 135

S + RS, St 50

Photos 22

Other 90

TOTAL 287

## Shiau Chan (LKKAUTO)

---

**From:** claims <claims@transcab.com.sg>  
**Sent:** Tuesday, 13 November 2018 3:12 PM  
**To:** Shiau Chan (LKKAUTO)  
**Cc:** 'Jasmine Tan'; claims@transcab.com.sg  
**Subject:** FW: Request for the Survey Report > TCS REF: AAD1305-240--Accident involving SHB9922A & SHD2630C on 22.05.13  
**Attachments:** image001.emz; image006.emz; image008.emz; image014.emz; image021.wmz; image025.wmz; image028.emz; image030.emz; image031.wmz; image003.emz; image009.emz; image010.emz; image011.emz; image016.emz; image018.wmz; image020.wmz; image023.emz; image027.emz; image032.wmz; RE: Request for the Survey Report > TCS REF: AAD1305-240--Accident involving SHB9922A & SHD2630C on 22.05.13

Dear 'Shiau Chan

Please refer to preceding and attached email

Any updates?

Thank You  
Best Regards,  
Calvin Er  
Finance Department  
TEL: 6603 1265 Ext.307

**\*\*\* Please be reminded that all claims correspondence to be send to [claims@transcab.com.sg](mailto:claims@transcab.com.sg)**



**TRANS-CAB SERVICES PTE LTD**  
No. 2 Ang Mo Kio Street 63, Singapore 569111  
Main Line: (65) 6287 6666 Fax Line: (65) 6287 7764  
Website: [www.transcab.com.sg](http://www.transcab.com.sg)

This message is confidential. It may also be privileged or otherwise protected by work product immunity or other legal rules. If you have received it by mistake, please let us know by e-mail reply and delete it from your system; you may not copy this message or disclose its contents to anyone. Please send us by fax any message containing deadlines as incoming e-mails are not screened for response deadlines. The integrity and security of this message cannot be guaranteed on the Internet.

---

**From:** claims [mailto:claims@transcab.com.sg]  
**Sent:** Thursday, 25 October, 2018 8:58 AM  
**To:** 'Shiau Chan (LKKAUTO)' <siewsc@lkkauto.com>  
**Cc:** jasminetan@transcab.com.sg; claims@transcab.com.sg  
**Subject:** RE: Request for the Survey Report > TCS REF: AAD1305-240--Accident involving SHB9922A & SHD2630C on 22.05.13

Dear 'Shiau Chan

Please refer to attached and preceding email.

Could you forward us a copy of the survey report?

GIA report and marked estimates are included in the attached email.

Thank You  
Best Regards,  
Calvin Er  
Finance Department  
TEL: 6603 1265 Ext.307

**\*\*\* Please be reminded that all claims correspondence to be send to [claims@transcab.com.sg](mailto:claims@transcab.com.sg)**



**TRANS-CAB SERVICES PTE LTD**  
No. 2 Ang Mo Kio Street 63, Singapore 569111  
Main Line: (65) 6287 6666 Fax Line: (65) 6287 7764  
Website: [www.transcab.com.sg](http://www.transcab.com.sg)

This message is confidential. It may also be privileged or otherwise protected by work product immunity or other legal rules. If you have received it by mistake, please let us know by e-mail reply and delete it from your system; you may not copy this message or disclose its contents to anyone. Please send us by fax any message containing deadlines as incoming e-mails are not screened for response deadlines. The integrity and security of this message cannot be guaranteed on the Internet.

---

**From:** [claims \[mailto:claims@transcab.com.sg\]](mailto:claims@transcab.com.sg)  
**Sent:** Thursday, 11 October, 2018 3:06 PM  
**To:** [sur@lkkauto.com](mailto:sur@lkkauto.com); 'Shiau Chan (LKKAuto)' <[siewsc@lkkauto.com](mailto:siewsc@lkkauto.com)>  
**Cc:** [jasminetan@transcab.com.sg](mailto:jasminetan@transcab.com.sg); [claims@transcab.com.sg](mailto:claims@transcab.com.sg)  
**Subject:** FW: Request for the Survey Report > TCS REF: AAD1305-240--Accident involving SHB9922A & SHD2630C on 22.05.13

Dear Shiau Chan,

Please refer to attached email.

Could you forward us a copy of the survey report?

Thank You  
Best Regards,  
Calvin Er  
Finance Department  
TEL: 6603 1265 Ext.307

**\*\*\* Please be reminded that all claims correspondence to be send to [claims@transcab.com.sg](mailto:claims@transcab.com.sg)**



**TRANS-CAB SERVICES PTE LTD**  
No. 2 Ang Mo Kio Street 63, Singapore 569111  
Main Line: (65) 6287 6666 Fax Line: (65) 6287 7764  
Website: [www.transcab.com.sg](http://www.transcab.com.sg)

This message is confidential. It may also be privileged or otherwise protected by work product immunity or other legal rules. If you have received it by mistake, please let us know by e-mail reply and delete it from your system; you may not copy this message or disclose its contents to anyone. Please send us by fax any message containing deadlines as incoming e-mails are not screened for response deadlines. The integrity and security of this message cannot be guaranteed on the Internet.

---

**From:** [claims \[mailto:claims@transcab.com.sg\]](mailto:claims@transcab.com.sg)  
**Sent:** Wednesday, 1 August, 2018 3:29 PM  
**To:** 'Shiau Chan (LKKAuto)' <[siewsc@lkkauto.com](mailto:siewsc@lkkauto.com)>; [sur@lkkauto.com](mailto:sur@lkkauto.com)  
**Cc:** 'Jasmine Tan' <[jasminetan@transcab.com.sg](mailto:jasminetan@transcab.com.sg)>; [claims@transcab.com.sg](mailto:claims@transcab.com.sg)  
**Subject:** RE: Request for the Survey Report > TCS REF: AAD1305-240--Accident involving SHB9922A & SHD2630C on 22.05.13

Dear Shiau Chan,

Please refer to the attached email correspondence.

Please forward us a copy of your survey tax invoice.

Thank You  
Best Regards,  
Calvin Er  
Finance Department  
TEL: 6603 1265 Ext.307

**\*\*\* Please be reminded that all claims correspondence to be send to [claims@transcab.com.sg](mailto:claims@transcab.com.sg)**



**TRANS-CAB SERVICES PTE LTD**

No. 2 Ang Mo Kio Street 63, Singapore 569111  
Main Line: (65) 6287 6666 Fax Line: (65) 6287 7764  
Website: [www.transcab.com.sg](http://www.transcab.com.sg)

This message is confidential. It may also be privileged or otherwise protected by work product immunity or other legal rules. If you have received it by mistake, please let us know by e-mail reply and delete it from your system; you may not copy this message or disclose its contents to anyone. Please send us by fax any message containing deadlines as incoming e-mails are not screened for response deadlines. The integrity and security of this message cannot be guaranteed on the Internet.

---

**From:** calvin.er [<mailto:calvin.er@transcab.com.sg>]  
**Sent:** Tuesday, 10 July, 2018 1:18 PM  
**To:** 'Shiau Chan (LKKAUTO)' <[siewsc@lkkauto.com](mailto:siewsc@lkkauto.com)>  
**Cc:** 'Jasmine Tan' <[jasminetan@transcab.com.sg](mailto:jasminetan@transcab.com.sg)>; [claims@transcab.com.sg](mailto:claims@transcab.com.sg)  
**Subject:** RE: Request for the Survey Report > TCS REF: AAD1305-240--Accident involving SHB9922A & SHD2630C on 22.05.13

Dear Shiau Chan,

Please refer to my colleagues email sent on 27/03/2018.

Please forward us a copy of your survey tax invoice to us to prepare the payment.

Thank You  
Best Regards,  
Calvin Er  
Finance Department  
TEL: 6603 1265 Ext.307

**\*\*\* Please be reminded that all claims correspondence to be send to [claims@transcab.com.sg](mailto:claims@transcab.com.sg)**



**TRANS-CAB SERVICES PTE LTD**

No. 2 Ang Mo Kio Street 63, Singapore 569111  
Main Line: (65) 6287 6666 Fax Line: (65) 6287 7764  
Website: [www.transcab.com.sg](http://www.transcab.com.sg)

This message is confidential. It may also be privileged or otherwise protected by work product immunity or other legal rules. If you have received it by mistake, please let us know by e-mail reply and delete it from your system; you may not copy this message or disclose its contents to anyone. Please send us by fax any message containing deadlines as incoming e-mails are not screened for response deadlines. The integrity and security of this message cannot be guaranteed on the Internet.

---

**From:** jonas.ong [<mailto:jonas.ong@transcab.com.sg>]  
**Sent:** Wednesday, 9 May, 2018 11:36 AM  
**To:** 'Shiau Chan (LKKAUTO)' <[siewsc@lkkauto.com](mailto:siewsc@lkkauto.com)>

Cc: 'Jasmine Tan' <jasminetan@transcab.com.sg>; 'claims@transcab.com.sg' <claims@transcab.com.sg>  
Subject: RE: Request for the Survey Report > TCS REF: AAD1305-240--Accident involving SHB9922A & SHD2630C on 22.05.13

Dear Shiau chan,

Kindly review this case and update accordingly.

Thank you.  
Best Regards,  
Jonas Ong  
Finance Department  
TEL: 6603 1265 Ext.308

**\*\*\* Please be reminded that all claims correspondence to be send to [claims@transcab.com.sg](mailto:claims@transcab.com.sg)**



**TRANS-CAB SERVICES PTE LTD**  
No. 2 Ang Mo Kio Street 63, Singapore 569111  
Main Line: (65) 6287 6666 Fax Line: (65) 6287 7764  
Website: [www.transcab.com.sg](http://www.transcab.com.sg)

This message is confidential. It may also be privileged or otherwise protected by work product immunity or other legal rules. If you have received it by mistake, please let us know by e-mail reply and delete it from your system; you may not copy this message or disclose its contents to anyone. Please send us by fax any message containing deadlines as incoming e-mails are not screened for response deadlines. The integrity and security of this message cannot be guaranteed on the Internet.

---

**From:** yuqing.teo [<mailto:yuqing.teo@transcab.com.sg>]  
**Sent:** Thursday, 4 January, 2018 11:55 AM  
**To:** 'Ng Wai Yin' <[waiyin.ng@transcab.com.sg](mailto:waiyin.ng@transcab.com.sg)>; 'Shiau Chan (LKKAUTO)' <[siewsc@lkkauto.com](mailto:siewsc@lkkauto.com)>  
**Cc:** 'Jasmine Tan' <[jasminetan@transcab.com.sg](mailto:jasminetan@transcab.com.sg)>; 'claims@transcab.com.sg' <[claims@transcab.com.sg](mailto:claims@transcab.com.sg)>  
**Subject:** RE: Request for the Survey Report > TCS REF: AAD1305-240--Accident involving SHB9922A & SHD2630C on 22.05.13

Dear Shiau Chan,

Kindly send us the survey tax invoice so that we can proceed with payment on our end.

Thank you.

Best Regards,  
Teo Yu Qing  
Finance Department  
TEL: 6603 1265 Ext.306

**\*\*\* Please be reminded that all claims correspondence to be send to [claims@transcab.com.sg](mailto:claims@transcab.com.sg)**



**TRANS-CAB SERVICES PTE LTD**  
No. 2 Ang Mo Kio Street 63, Singapore 569111  
Main Line: (65) 6287 6666 Fax Line: (65) 6287 7764  
Website: [www.transcab.com.sg](http://www.transcab.com.sg)

This message is confidential. It may also be privileged or otherwise protected by work product immunity or other legal rules. If you have received it by mistake, please let us know by e-mail reply and delete it from your system; you may not copy this message or disclose its contents to anyone. Please send us by fax any message containing deadlines as incoming e-mails are not screened for response deadlines. The integrity and security of this message cannot be guaranteed on the Internet.

**From:** Ng Wai Yin [mailto:waiyin.ng@transcab.com.sg]

**Sent:** Wednesday, 29 November, 2017 2:52 PM

**To:** 'Shiau Chan (LKKAUTO)' <siewsc@lkkauto.com>

**Cc:** 'Jasmine Tan' <jasminetan@transcab.com.sg>; 'claims@transcab.com.sg' <claims@transcab.com.sg>

**Subject:** RE: Request for the Survey Report > TCS REF: AAD1305-240--Accident involving SHB9922A & SHD2630C on 22.05.13

Dear Shiau Chan

Please forward us your survey tax invoice to us to prepare the payment.

Thank You

Best Regards,

Ng Wai Yin

Finance Department

TEL: 6603 1265 Ext.308

**\*\*\* Please be reminded that all claims correspondence to be send to [claims@transcab.com.sg](mailto:claims@transcab.com.sg)**



**TRANS-CAB SERVICES PTE LTD**

No. 2 Ang Mo Kio Street 63, Singapore 569111

Main Line: (65) 6287 6666 Fax Line: (65) 6287 7764

Website: [www.transcab.com.sg](http://www.transcab.com.sg)

This message is confidential. It may also be privileged or otherwise protected by work product immunity or other legal rules. If you have received it by mistake, please let us know by e-mail reply and delete it from your system; you may not copy this message or disclose its contents to anyone. Please send us by fax any message containing deadlines as incoming e-mails are not screened for response deadlines. The integrity and security of this message cannot be guaranteed on the Internet.

**From:** Ng Wai Yin [mailto:waiyin.ng@transcab.com.sg]

**Sent:** Friday, November 24, 2017 3:31 PM

**To:** 'Shiau Chan (LKKAUTO)' <siewsc@lkkauto.com>

**Cc:** 'Jasmine Tan' <jasminetan@transcab.com.sg>; 'claims@transcab.com.sg' <claims@transcab.com.sg>

**Subject:** FW: Request for the Survey Report > TCS REF: AAD1305-240--Accident involving SHB9922A & SHD2630C on 22.05.13

Dear Shiau Chan

Can forward us a copy of the survey report?

Thank You

Best Regards,

Ng Wai Yin

Finance Department

TEL: 6603 1265 Ext.308

**\*\*\* Please be reminded that all claims correspondence to be send to [claims@transcab.com.sg](mailto:claims@transcab.com.sg)**



**TRANS-CAB SERVICES PTE LTD**

No. 2 Ang Mo Kio Street 63, Singapore 569111

Main Line: (65) 6287 6666 Fax Line: (65) 6287 7764

Website: [www.transcab.com.sg](http://www.transcab.com.sg)

This message is confidential. It may also be privileged or otherwise protected by work product immunity or other legal rules. If you have received it by mistake, please let us know by e-mail reply and delete it from your system; you may not copy this message or disclose its contents to anyone. Please send us by fax any message containing deadlines as incoming e-mails are not screened for response deadlines. The integrity and security of this message cannot be guaranteed on the Internet.



**From:** enhao.koh [mailto:enhao.koh@transcab.com.sg]

**Sent:** Tuesday, October 10, 2017 2:43 PM

**To:** 'Shiau Chan (LKKAuto)' <siewsc@lkkauto.com>; 'SUR' <sur@lkkauto.com>

**Cc:** 'TCS - Jasmine Tan' <jasminetan@transcab.com.sg>; 'claims@transcab.com.sg' <claims@transcab.com.sg>; 'TCS - Sin Hwee' <shtoh@transcab.com.sg>

**Subject:** RE: Request for the Survey Report > TCS REF: AAD1305-240--Accident involving SHB9922A & SHD2630C on 22.05.13

Dear Shiau Chan

Attached is the estimate marking and GIA report.

Thank You

Best Regards,

En Hao

enhao.koh@transcab.com.sg

Tel: 6603 1265 EXT: 232



**TRANS-CAB SERVICES PTE LTD**

No. 2 Ang Mo Kio Street 63, Singapore 569111

Main Line: (65) 6287 6666 Fax Line: (65) 6287 7764

Website: www.transcab.com.sg

This message is confidential. It may also be privileged or otherwise protected by work product immunity or other legal rules. If you have received it by mistake, please let us know by e-mail reply and delete it from your system; you may not copy this message or disclose its contents to anyone. Please send us by fax any message containing deadlines as incoming e-mails are not screened for response deadlines. The integrity and security of this message cannot be guaranteed on the Internet.

**From:** Shiau Chan (LKKAuto) [mailto:siewsc@lkkauto.com]

**Sent:** Tuesday, October 10, 2017 12:00 PM

**To:** enhao.koh <enhao.koh@transcab.com.sg>; SUR <sur@lkkauto.com>

**Cc:** 'TCS - Jasmine Tan' <jasminetan@transcab.com.sg>; 'claims@transcab.com.sg'; 'TCS - Sin Hwee' <shtoh@transcab.com.sg>

**Subject:** RE: Request for the Survey Report > TCS REF: AAD1305-240--Accident involving SHB9922A & SHD2630C on 22.05.13

Dear En Hao,

Thank you for the email.

Kindly provide us the estimate making and GIA report.

Best Regards,

**Shiau Chan (Ms)** | Case Handler

**LKK Auto Consultants Pte Ltd**

Phone: 6256-3561 | email: siewsc@lkkauto.com | fax: 6256-4315

Blk 51, Paya Ubi Industrial Park, Ubi Avenue 1, #02-25 | S(408933)

**From:** enhao.koh [mailto:enhao.koh@transcab.com.sg]

**Sent:** Tuesday, 10 October, 2017 11:03 AM

**To:** SUR <sur@lkkauto.com>

**Cc:** 'TCS - Jasmine Tan' <jasminetan@transcab.com.sg>; 'claims@transcab.com.sg'; 'TCS - Sin Hwee' <shtoh@transcab.com.sg>

**Subject:** Request for the Survey Report > TCS REF: AAD1305-240--Accident involving SHB9922A & SHD2630C on 22.05.13

WITHOUT PREJUDICE

Dear Officer in Charge

This is a pass previous year 2013 case, kindly forward us a copy of survey report done by your surveyor for the above vehicle No. SHB9922A & D.O.A 22/05/2013.

Additional details information:-

Our TCS Ref: AAD1305-240

Our TCS vehicle No: SHB9922A

Vehicle Make: TOYOTA

Vehicle Model: CROWN-3.0 (M)

Date of Accident: 22-05-13 10:15 PM

Place of Accident: Boon Lay Way

Third Party Insurer: FIRST CAPITAL INSURANCE

We appreciate your prompt reply in order for us to file our claim settlement.

Thank You

Best Regards,

En Hao

[enhao.koh@transcab.com.sg](mailto:enhao.koh@transcab.com.sg)

Tel: 6603 1265 EXT: 232



**TRANS-CAB SERVICES PTE LTD**

No. 2 Ang Mo Kio Street 63, Singapore 569111

Main Line: (65) 6287 6666 Fax Line: (65) 6287 7764

Website: [www.transcab.com.sg](http://www.transcab.com.sg)

This message is confidential. It may also be privileged or otherwise protected by work product immunity or other legal rules. If you have received it by mistake, please let us know by e-mail reply and delete it from your system; you may not copy this message or disclose its contents to anyone. Please send us by fax any message containing deadlines as incoming e-mails are not screened for response deadlines. The integrity and security of this message cannot be guaranteed on the Internet.



## SINGAPORE ACCIDENT STATEMENT

### IMPORTANT NOTICE

1. Please report correctly the details of the accident to speed up the claims process.
2. This Form must be completed by the Policyholder and/or the Authorised Driver.
3. Information provided must be as truthful and accurate as possible. Any wilful misrepresentation or withholding of material facts may allow insurance companies to repudiate policy ability.
4. The issue and acceptance of this Form by insurance companies is not an admission of policy liability on the part of the insurance companies.
5. Any false reporting may be referred to the Police for investigation.
6. This report will be forwarded by the insurers of the insurers of the GIA Records Management Centre established by the General Insurance Association of Singapore (GIA) for archiving and that copies of this report will for a fee be made available upon application by interested parties.
7. By the lodgement of this report to the insurers, you hereby consent to the archiving of this report at the centre and to copies of the report being made available aforesaid.

### ACCIDENT STATEMENT

Date Of Report	23/05/2013 14:33
Date Of Accident	22/05/2013 22:15
Exact Location Of Accident	Boon Lay Way

### DETAILS OF OWN VEHICLE

Vehicle Registration Number	SHB9922A
<b>Insured/Policyholder</b>	
Name Of Registered Owner	TRANS-CAB SERVICES PTE LTD
Co Reg No	200303878k

#### Vehicle Particulars

Manufacturer	TOYOTA
Model	CROWN-3.0 (M)

Exact Purpose for which vehicle was being used at time of accident	Hire and reward
--	-----------------

Are you claiming under your own insurance policy for repair to your vehicle?	No
--	----

If No, Please state action to be taken	Third Party
--	-------------

Vehicle Category	Taxi
------------------	------

#### Insurance Company

Name of Insurance Company	First Capital Insurance Ltd
Type Of Coverage	Third Party
Fleet Policy	Yes
Policy Number	D-12047359MFSH
Cover Note Number	

#### Driver

Name of Driver	MOHAMMAD FAIZAL BIN MOHD RASHID
NRIC No	S7438418H
Date Of Birth	02/12/1974
Occupation	Outdoor
Date Of Driving Pass	11/04/2005
Driving Experience	8 Years And 1 Month
Gender	Male
Mobile Number	(Local) +65-94494775
Fax Number	
Contact Number	
Email Address	NOEMAIL
Address	BLK 641 Ang Mo Kio Avenue 4 #04-820
Postcode	560641
Was driver an employee of the Insured's Company	No
If No, Relationship of the Driver with the Insured	Other - Hirer

Vehicle Registration Number of Driver's Own Vehicle	-
	-
	-
Insurance Company of Driver's Own Vehicle	-
	-
	-

#### General Information of the Accident

Type Of Accident	Collision- Change/cross lane
Weather Conditions	Clear
Road Surface	Dry

#### Other Information

Was any foreign vehicle involved in this accident?	No
Was any body injured in the Accident?	Yes
Was any other material or property damaged?	Yes
Was there any video captured by Car Camera?	No

#### Details of Police Action

Was the accident reported to the police?	No
If Yes, Please state which Police Station	
Was notice of intended Prosecution given?	No
If Yes, against whom?	

#### Circumstances of Accident

On 22.05.2013 at about 2215hrs, I was traveling straight at the extreme left lane along Boon Lay Way with 2 passengers onboard. Before the bus stop No.B06, a passenger was flagging for taxi. Suddenly vehicle B (SHD2630C) just cut into my lane from 2nd lane without checking for oncoming traffic. Thus, vehicle B's left rear portion collided into my taxi's right front portion. Two of my passengers are willing to be my witness. Accident scene photos attached. SHB9922A : 2 passengers onboard. SHD2630C : no passenger onboard.

Are accident photos available for attachment?	Yes
---	-----

#### DETAILS OF OTHER VEHICLE PROPERTY 1

Vehicle Registration Number	SHD2630C
Vehicle Make/Model/Colour	
Details Of Properties	
Name of Driver	
NRIC/Passport Number	
Contact Number	
Address	
Postcode	
Insurance Company Name	
Nature Of Damage	
No. Of Passenger (Including Driver)	

#### Details of Witness

Name	HENRY
Phone Number	
Email Address	

#### DETAILS OF INJURED PERSON 1

Name	MOHAMMAD FAIZAL BIN MOHD RASHID
Approximate Age	
Injuries Sustain	
Injured person in which vehicle?	SHB9922A
Were seat belts worn?	Yes
Was injured conveyed to hospital by ambulance?	No
Address	
Postcode	

## Sketch Plan

### SKETCH PLAN

#### IMPORTANT NOTICE

1. Please report correctly the details of the accident to speed up the claims process.
2. This Form must be completed by the Policyholder and/or the Authorised Driver.
3. Information provided must be as truthful and accurate as possible. Any willful misrepresentation or withholding of material facts may allow insurance companies to repudiate policy liability.
4. The issue and acceptance of this Form by insurance companies is not an admission of policy liability on the part of the insurance companies.
5. Any false reporting may be referred to the Police for investigation.
6. The report will be forwarded by the insurers of the GIA Records Management Centre established by the General Insurance Association of Singapore (GIA) for archiving and that copies of this report will for a fee be made available upon application by interested parties.
7. By the lodgement of this report to the insurers, you hereby consent to the archiving of this report at the centre and to copies of the report being made available aforesaid.

#### Sketch Plan

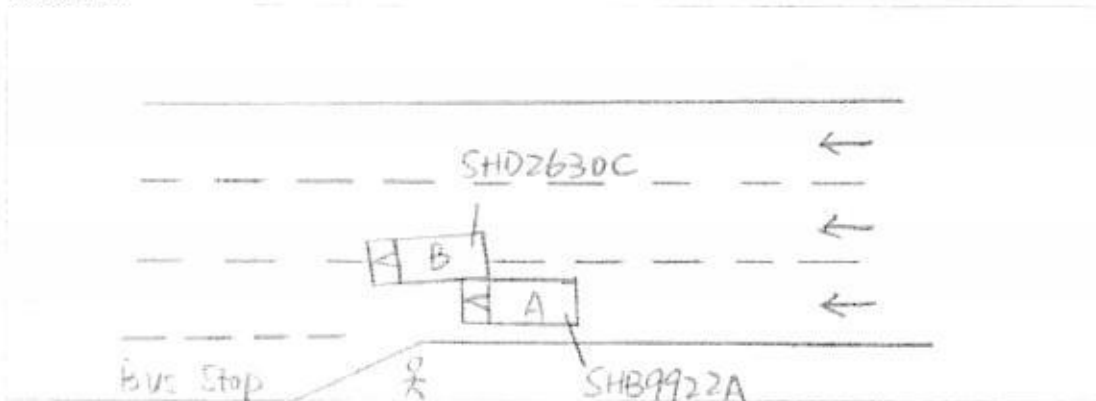



#### Describe Circumstances of the Accident

Refer to GIA report

#### Declaration

I/We declare the foregoing particulars are true in every respect.

	23 MAY 2013	
Policyholder's Signature / Date & Time	Driver's Signature (if driver is not the policyholder) / Date & Time	Witnessed by Reporting Centre Personnel

## Enquire PARF/COE Rebate for Registered Vehicle

### Vehicle Owner Particulars

Owner ID Type: Company  
Owner ID: 200303878K

### Vehicle Details

Vehicle No.: SHB9922A  
Vehicle to be Exported: Yes  
Intended De-registration Date: 23 May 2013  
Vehicle Make: TOYOTA  
Vehicle Model: CROWN TAXI  
Primary Colour: Red  
Secondary Colour: White  
Manufacturing Year: 2005  
Engine No.: 5L5590009  
Chassis No.: LXS120019123  
Open Market Value: \$17,254.00  
Original Registration Date: 03 Jun 2005  
First Registration Date: 03 Jun 2005  
Transfer Count: 0  
Actual ARF Paid: \$18,980.00

### Intended PARF Rebate Details

PARF Eligibility: Yes  
PARF Eligibility Expiry Date: 02 Jun 2013  
PARF Rebate Amount: \$11,388.00

### Intended COE Rebate Details

COE Expiry Date: 02 Jun 2013  
COE Category: A - Car (1600cc & below)  
COE Period(Years): 8  
QP Paid: \$13,518.00  
COE Rebate Amount: \$45.00

**Total Rebate Amount: \$11,433.00**

### Message

Please note that the 8-year COE for this vehicle cannot be further renewed. The vehicle must be de-registered upon COE expiry or when the vehicle reaches its statutory lifespan (if applicable), whichever is earlier.

The information contained herein is correct as at 23 May 2013

OK

Land Transport Authority

Please read through the Privacy Statement, Conditions of Use and Disclaimer.

Please do not use the **Back** or **Forward** buttons on your browser as this may alter the results of the transactions.

Best viewed with IE 6.0 SP3 and above. 800 X 600 resolution

Copyright © 2005 LTA | [Privacy Statement](#) | [Conditions of Use](#) | [Disclaimer](#)

scene photo



scene photo



**TRANS-CAB AUTO SERVICES PTE LTD**  
 NO.42 SUNGEI KADUT ST 1 SINGAPORE 729346  
 TEL NO.6287 6666 FAX NO.6366 8862  
 CO/GST REG NO.201019626G  
**SHB9922A -**

*Not Authorized*  
*LLoyd*  
*7/10/13*

LI DAN

Vehicle No.:  
 Chassis No.:  
 Vehicle Make:  
 Vehicle Model:  
 Date of Accident :  
 Third Party Insurer :

**SHB 9922A - LI DAN**  
**LXS12-00019123\***  
**TOYOTA**  
**CROWN TAXI**  
**23.05.2013**  
**FCIL**

		PART		LIST	
1	1	Front Bumper Assembly	\$	<i>NGC</i> 417.40 ✓	
2	1	Front Fender RH	\$	<i>R</i> 732.83 ✓	
3	1	Front Fender Inner Cowling RH	\$	<i>R</i> 112.20 X	
4	1	Front Side Lamp RH	\$	<i>R</i> 170.60 ✓	
5	1	Front Headlamp RH	\$	<i>R</i> 411.54 X	
			\$		<b>1,844.57</b>
			25% \$		<b>461.14</b>
<b>TOTAL</b>			\$		<b>1,383.43</b>

**Specical Nett**

1 Set	Front Bumper Fastener Clip	\$	<i>nc</i> 12.00 ✓	
1 Set	Front Fender Inner Cowling Clip RH	\$	<i>nc</i> 40.00 X	
<b>TOTAL</b>		\$		<b>52.00</b>

**TOTAL PARTS \$ 1,435.43**

Panel Beating, Knocking And Straightening  
 The Necessary Portion, Remove And  
 Renewal Of Parts, Adjust And Realign The  
 Same

\$ 1,250.00 *200/*

To Rust-Proofing Of The Affected Areas.

\$ 200.00 *30/*



**TRANS-CAB AUTO SERVICES PTE LTD**  
NO.42 SUNGEI KADUT ST 1 SINGAPORE 729346  
TEL NO.6287 6666 FAX NO.6366 8862  
CO/GST REG NO.201019626G  
**SHB9922A -**

LI DAN

<i>Putty And Spray Painting Of The Affected Portion.</i>	\$	1802 900.00
<i>To Remove And Refit Interior Fittings, Trimings, Garnish, Fittings And Other, To Enable repair.</i>	\$	22 250.00 X
<i>To Check Electrical Lighting Concerned.</i>	\$	150.00 201
<i>To Transfer Of Front Fender Fittings, Attachments And Perform Water Seepage Test.</i>	\$	22 150.00 X
<i>Towing Fees.</i>	\$	22 100.00 X

**TOTAL \$ 3,000.00**

**Over All Total \$ 4,435.43**