

ASS. REC. BY:

REF: CS3/CTI 18020 667/Gcd3er Special Instruction:

Surveyor: Guo QiangASSIGNMENT (Office)From (Person): Irene Tayof CTIDate/Time: 14/11/18 @ 5:52pm

Estimated Cost: \_\_\_\_\_ Bill to: \_\_\_\_\_

OD / ~~TP~~ WS / TP RES / OD RES / EVA / INV / MV / CSTo Inspect Vehicle No: SLT 1751LInsured: GBC 7697Dat Workshop m/s EM solutionTel: 6456 0226of 160 Sin Ming Drive # 03-18/19Policy No: DMCVSN1437981703Claim No: SNM18D05357C02

Sum Insured: \_\_\_\_\_

Excess: \_\_\_\_\_

Make of Veh: \_\_\_\_\_

(Client's Record)

D.O.A. 13/11/2018CA / REV / REP. / REV 24 HRS cup

H.O.D. Endorsement: \_\_\_\_\_

Date/Time: 9:17am @ 15/11/18Person Contacted: BernardVehicle IN/OUT

Date/Time	Action/Instruction (X) Estimate
	<u>SLT 1751L - X</u>
	<u>GBC 7697D - X</u>

PPS  
XAL

REF: CT1

ASSIGNMENT

From: Date: 15/11/2018

Estimated Cost:

OD (TP) WS / TP RES / OD RES / EVA / INV / MV

To Inspect Vehicle No: SLT1751L

at Workshop m/s EM solution

of 160 Sin Ming Drive #03-18/19

Insured:

Policy No.

Claims No.

Sum Insured:

Excess:

(Client's Record)

Make of Veh:

Before 12pm

(Policy Condition)

Remark: The veh had commenced its repair at the time of inspection.

N/S	O/S

Bal. or Market Value:

IDAC Accident Rpt: Consistent? : Yes or No

GIA / PR Seen: Consistent? : Yes or No

Est. Repairs: 4 days Res.: Yes or No

Lum Sum: 20 % 3 Val.: Yes or No

CA / REV / REP. / 24 HRS 'up

Vehicle: IN / OUT

Date: Person Contacted:

Veh No: SLT1751L Yr Regn: 20 Oct 2017

Type: M/Cas / M.Cycle / Bus / Van / Lorry / Taxi / Prime Mover /

Truck / Trailer or

Make: Subaru Forester 1998

Colour: Red A/C: Insured / Std / NI / NA

Sp. Reading: 16060 T/Radio: Insured / Std / NI / NA

Eng/No:

C/No: JF1SJGK85JG099454

Gen. Cond: Good / Fair / Poor / Burnt

Steering: In order / Jammed / Leaked / Burnt or

Brake: In order / Jammed / Leaked / Burnt or

Modi: Nil / S/Rim / STD A/Rim or

Tyre Size: F: 225/55R18

R: 1

BS/ DUN / EXNOVA / GY / FS / LIZA / MIC / OHTSU / PIR / SUMI /

TOYO / YOKO or

Front

Rear

R/Bal. 6 mm

R/Bal. 6 mm

L/Bal. 6 mm

L/Bal. 6 mm

D.O.A.

D.O.I. 15-11-18

Survey held at

w/s 12:40 PM

Des. of Damages: Frt / Rear / O/S / N/S / U/C / Rooftop or

FR N/S

The U/C / Chassis frame / Body Structure affected due to collision.

Date / Time Action / Instruction

\$5000 - \$6000

Date/Time, File Pass to?

☐

: Preli. Report

1)

☐

: Final Report

Date/Time, File Return to?

2)

Days Of Repair: 4

Resurvey No. of Trip: 2

Add Fee: ☐ : Site Insp (\$)

☐ : Interview (\$)

☐ : Tech. Invs (\$)

☐ : Weekend (\$)

Survey Fee:

Transportation:

S + RS \$

Photos

Others

TOTAL

Report Format: PRS

Lump Sum / I.B.I: (\$ )

150

150

## Nivitha (LKK Auto)

---

**From:** Irene Tay <irene.tay@sg.cntaiping.com>  
**Sent:** Wednesday, 14 November 2018 5:52 PM  
**To:** Sally Chong; assignments@lkkauto.com  
**Cc:** EM Solution Pte Ltd; judysoh@visionlawllc.com  
**Subject:** RE: OUR REF.: E21.108696.18 (SLT 1751L @ 13.11.2018) // CHINA  
TAIPING REF NO : GBC 7697D

### WITHOUT PREJUDICE

Dear LKK (Catherine),

Please liaise with Sally from Vision LLC at 6534-2811.

Thank you.

Regards,

**Irene Tay**  
Executive  
Claims Department (Motor Division)

**China Taiping Insurance (Singapore) Pte. Ltd.**  
3 Anson Road #16-00 Springleaf Tower Singapore 079909  
Direct (65) 6389 6192  
Fax (65) 62247478/62247175  
Email: [claimsdept@sg.cntaiping.com](mailto:claimsdept@sg.cntaiping.com)  
[www.sg.cntaiping.com](http://www.sg.cntaiping.com)



#### Disclaimer :

*This message is confidential; its contents do not constitute a commitment by China Taiping Insurance (Singapore) Pte. Ltd. except where provided for in a written agreement between you and China Taiping Insurance (Singapore) Pte. Ltd. Any unauthorized disclosure, use or dissemination, either in whole or partial, is prohibited. If you are not the intended recipient of the message, please notify the sender immediately.*

---

**From:** Sally Chong [<mailto:sallychong@visionlawllc.com>]  
**Sent:** Wednesday, 14 November, 2018 5:27 PM  
**To:** Claims Dept of CTI <[claimsdept@sg.cntaiping.com](mailto:claimsdept@sg.cntaiping.com)>; Angie Foo <[angie.foo@sg.cntaiping.com](mailto:angie.foo@sg.cntaiping.com)>; Lucas Lee <[lucas.lee@sg.cntaiping.com](mailto:lucas.lee@sg.cntaiping.com)>; Irene Tay <irene.tay@sg.cntaiping.com>  
**Cc:** EM Solution Pte Ltd <[emautosolution@singnet.com.sg](mailto:emautosolution@singnet.com.sg)>; judysoh@visionlawllc.com  
**Subject:** OUR REF.: E21.108696.18 (SLT 1751L @ 13.11.2018) // CHINA TAIPING REF NO : GBC 7697D

URGENT

Dear Irene,

**NOTICE TO INSURERS TO CONDUCT PRE-REPAIR SURVEY WITHIN 2 WORKING DAYS PURSUANT TO PARAGRAPH 2 OF PRE-ACTION PROTOCOL FOR NIMA CASES**

**CLAIMANT: LIN MIN**

**ACCIDENT INVOLVING SLT 1751L & GBC 7697D ON 13 NOV 2018 ALONG CTE TOWARDS ANG MO KIO AFTER JALAN BAHAGIA AB ABOUT 23:00 HRS**

We refer to our tele-con a moment ago where you proposed LKK as your proposed SJE.

**TAKE NOTICE** that we object to your surveyor stated aforesaid, for appointment as the Single Joint Expert.

Pursuant to Pre-Action Protocol for NIMA cases, we now propose for appointment as Single Joint Expert the following List of Motor Surveyors for your consideration:-

<u>Name of Surveyor</u>	<u>Company Name</u>
Dennis Yap	Pal's Appraiser Pte Ltd
Michael Yap	Mc-coy Appraiser Pte Ltd
Andy Yap	LCW Appraiser Pte Ltd
B J Loi	Par Automotive Consultancy
Sebastian Lim	Constant Appraiser Services
Lee Yew Hok	Constant Appraiser Services
Alan Cheong	CL Appraiser Pte Ltd

**Please be informed that the said vehicle can be inspected at:-**

Venue : **E M SOLUTION PTE LTD**  
160, Sin Ming Drive, #03-18/19, Sin Ming Autocity,  
Singapore 575722  
Contact : Mr. Bernard (Tel.: 6456-0226 / 9101-8302)

If you fail to conduct the pre-repair inspection within the next 2 working days, the said workshop will commence repairs thereafter without further reference to you.

Thank you.

***Sally Chong***

(Secretary)

VISION LAW LLC

133 NEW BRIDGE ROAD,

#18-01/02, CHINATOWN POINT,

SINGAPORE 059413

TEL.: 6534-2811 (ext 115)

FAX : 6535-6802

---

**From:** Sally Chong [<mailto:sallychong@visionlawllc.com>]

**Sent:** Wednesday, 14 November, 2018 11:01 AM

**To:** 'claimsdept@sg.cntaiping.com'; 'Angie Foo'; 'Lucas Lee'; 'Irene Tay'

**Cc:** EM Solution Pte Ltd ([emautosolution@singnet.com.sg](mailto:emautosolution@singnet.com.sg)); 'judysoh@visionlawllc.com'

**Subject:** OUR REF.: E21.MISC.18 (SLT 1751L @ 13.11.2018) // CHINA TAIPING REF NO : GBC 7697D

**Importance:** High

**VERY URGENT**

Dear Sir,

**NOTICE TO INSURERS TO CONDUCT PRE-REPAIR SURVEY WITHIN 2 WORKING DAYS PURSUANT TO PARAGRAPH 2 OF PRE-ACTION PROTOCOL FOR NIMA CASES**

**CLAIMANT: LIN MIN**

**ACCIDENT INVOLVING SLT 1751L & GBC 7697D ON 13 NOV 2018 ALONG CTE TOWARDS ANG MO KIO AFTER JALAN BAHAGIA AB ABOUT 23:00 HRS**

We are instructed by **LIN MIN** to notify you of a road traffic accident **ON 13 NOV 2018 ALONG CTE TOWARDS ANG MO KIO AFTER JALAN BAHAGIA AB ABOUT 23:00 HRS** involving our client's vehicle registration number **SLT 1751L** and vehicle registration number **GBC 7697D** driven by you/your insured at the material time.

As a result of the accident, our client's vehicle has been damaged. Before our client proceed to repair the damaged vehicle, please let us know within 2 working days of your receipt of this notice whether you or your insurers would like to conduct a pre-repair survey of the vehicle. If we do not receive any reply from you within the stipulated timeline, our client shall proceed to repair the vehicle without reference to you.

Thank you.

*Sally Chong*

(Secretary)

VISION LAW LLC

133 NEW BRIDGE ROAD,

#18-01/02, CHINATOWN POINT,

SINGAPORE 059413

TEL.: 6534-2811 (ext 115)

FAX : 6535-6802

C.c.: VEHICLE OWNER OF GBC 7697D  
**AEROMAC ENGINEERING PTE LTD**  
6 Yishun Industrial Street 1,  
#05-07/08, North View Bizhub,  
Singapore 768090

---

VISION LAW LLC

Advocates & Solicitors

(Incorporated with limited liability)

Unique Entity No. 200721148H

Head Office: 133 New Bridge Road #18-01/02 Chinatown Point, Singapore 059413

Branch: 490 Lorong 6 Toa Payoh #03-11 HDB Hub (Biz 3 Lobby 1), Singapore 310490

---

**DISCLAIMER:**

The contents of this email (including any attachments) are confidential and privileged and only intended for the recipient(s) addressed above. If you received this email by error, please notify the sender immediately and destroy it (and all attachments) without reading, storing and/or disseminating any of its contents (in any form) to any person. Email communication is not secure. Vision Law LLC is not liable for any losses arising out of any

errors or omissions in the contents resulting from email transmission or any illegal or unauthorised usage or tampering of its email system.

---

---

This email has been scanned by the Symantec Email Security.cloud service.  
For more information please visit <http://www.symanteccloud.com>

---

[> Back to OneMotoring](#)

## Enquire PARF/COE Rebate for Registered Vehicle

Vehicle Owner Particulars	
Owner ID Type:	Singapore NRIC
Owner ID:	1093I
Vehicle Details	
Vehicle No.:	SLT1751L
Vehicle to be Exported:	No
Intended Deregistration Date:	19 Nov 2018
Vehicle Make:	SUBARU
Vehicle Model:	FORESTER 2.0XT CVT AWD SR
Primary Colour:	Red
Manufacturing Year:	2017
Engine No.:	FA20CB14118
Chassis No.:	JF1SJGK85JG099454
Maximum Power Output:	177.0 kW (237 bhp)
Open Market Value:	\$16,462.00
Original Registration Date:	20 Oct 2017
First Registration Date:	20 Oct 2017
Transfer Count:	0
Actual ARF Paid:	\$16,462.00
Intended PARF Rebate Details	
PARF Eligibility:	Yes
PARF Eligibility Expiry Date:	19 Oct 2027
PARF Rebate Amount:	\$12,346.00
Intended COE Rebate Details	
COE Expiry Date:	19 Oct 2027
COE Category:	B - Car above 1600cc or 97kW (130bhp)
COE Period(Years):	10
QP Paid:	\$48,109.00
COE Rebate Amount:	\$42,897.00
<b>Total Rebate Amount:</b>	<b>\$55,243.00</b>

The information contained herein is correct as at 19 Nov 2018

OK

(Draft)

MLHM18147296 / Lai Huat (Meng Kee) Motor Pte Ltd - Sin Ming  
 ENTRY DATE & TIME: 14/11/2018 11:23  
 SUBMITTED BY: [To Be Confirmed]

## SINGAPORE ACCIDENT STATEMENT

IMPORTANT NOTICE

1. Please report correctly the details of the accident to speed up the claims process.
2. This Form must be completed by the Policyholder and/or the Authorised Driver.
3. Information provided must be as truthful and accurate as possible. Any wilful misrepresentation or withholding of material facts may allow insurance companies to repudiate policy liability.
4. The issue and acceptance of this Form by insurance companies is not an admission of policy liability on the part of the insurance companies.
5. **Any false reporting may be referred to the Police for investigation.**
6. This report will be forwarded by the insurers of the GIA Records Management Centre established by the General Insurance Association of Singapore (GIA) for archiving and that copies of this report will, for a fee, be made available upon application by interested parties.
7. By the lodgement of this report to the insurers, you hereby consent to the archiving of this report at the centre and to copies of the report being made available aforesaid.

## ACCIDENT STATEMENT

Date Of Report 14/11/2018 11:23  
 Date Of Accident 13/11/2018 23:00  
 Exact Location Of Accident CTE TOWARDS ANG MO KIO  
 Country/State of Loss SINGAPORE

## DETAILS OF OWN VEHICLE

Vehicle Registration Number SLT1751L  
**Insured/Policyholder**  
 Name Of Registered Owner LIN MIN  
 NRIC No S7881093I  
 Email Address MINMIN082002@YAHOO.COM  
 Mobile Phone No (LOCAL) +65-93654218  
 Alternative Phone No Others-96895955

**Vehicle Particulars**

Manufacturer SUBARU  
 Model FORESTER 2.0XT  
 Exact Purpose for which vehicle was being used at time of accident PRIVATE USE

Are you claiming under your own insurance policy for repair to your vehicle? NO  
 If No, Please state action to be taken THIRD PARTY  
 Vehicle Category PRIVATE CAR

**Insurance Company**

Name of Insurance Company AIG ASIA PACIFIC INSURANCE PTE. LTD.  
 Type Of Coverage COMPREHENSIVE  
 Fleet Policy NO  
 Policy Number 170008163-01  
 Cover Note Number

**Driver**

Name of Driver LIM WEI YANG (LIN WEIYANG)  
 NRIC No S7821222E  
 Date Of Birth 21/07/1978  
 Occupation INDOOR  
 Date Of Driving Pass 22/05/1999  
 Driving Experience 19 YEARS AND 5 MONTHS  
 Gender MALE  
 Mobile Number (LOCAL) +65-96895955  
 Fax Number  
 Contact Number  
 EMail Address NOEMAIL  
 Address 3 COUNTRYSIDE VIEW  
 Postcode 789719



## SKETCH PLAN

### IMPORTANT NOTICE

1. Please report **correctly** the details of the accident to speed up the claims process.
2. This Form must be **completed by the Policyholder and/or the Authorised Driver**.
3. Information provided must be as **truthful and accurate as possible**. Any wilful misrepresentation or withholding of material facts may allow insurance companies to **repudiate policy liability**.
4. The issue and acceptance of this Form by insurance companies is not an admission of policy liability on the part of the insurance companies.
5. **Any false reporting may be referred to the Police for investigation.**
6. The report will be forwarded by the insurers of the GIA Records Management Centre established by the General Insurance Association of Singapore (GIA) for archiving and that copies of this report will for a fee be made available upon application by interested parties.
7. By the lodgment of this report to the insurers, you hereby consent to the archiving of this report at the centre and to copies of the report being made available aforesaid.
8. **Consent under the Personal Data Protection Act (PDPA)**

I understand, acknowledge, agree and consent that:

- (a) My insurer, my workshop and the General Insurance Association of Singapore ("GIA") may/are permitted to collect, use, disclose and/or process my personal data/personal information set out in this [form] and any other personal information provided by me or possessed by my insurer (collectively the "Personal Information") and disclose and transfer such Personal Information to all insurer(s) who have insured vehicle(s) involved in this accident (all insurer(s) who have insured vehicle(s) involved in this accident shall be collectively referred to as the "Insurers"), the Insurers' lawyers/law firms, the Monetary Authority of Singapore and any relevant government agency/authority (such as the police), for the purpose(s) of:
  - (i) processing, handling and/or dealing with my claims including the settlement of the claims and any necessary investigations relating to the claims;
  - (ii) investigating the accident and/or my claims;
  - (iii) carrying out and/or dealing with my instructions or responding to any enquiries by me;
  - (iv) administering my claims (including the mailing of correspondence, statements, invoices, reports or notices to me, which could involve disclosure of certain personal data about me to bring about delivery of the same as well as on the external cover of envelopes/mail packages); and/or
  - (v) complying with applicable law in administering, processing, handling and/or dealing with my claims. (collectively the "Purposes")
- (b) all insurer(s) who have insured vehicle(s) involved in this accident and the Insurers' lawyers/law firms, may/are permitted to collect, use, disclose and/or process my Personal Information for one or more of the above Purposes; and
- (c) my Personal Information may/can be disclosed by any of the Insurers and/or GIA to their third party service providers or agents (including their lawyers/law firms), which may be sited outside of Singapore, for one or more of the above Purposes.
- (d) my Personal Information will also be collected and used to compile claims history for the purpose of fraud detection, investigation and management in present and all future claims.
- (e) the information so collected under (d) above may be shared / disclosed:
  - (i) to all insurers and/or any other third parties that assist in evaluating, investigating, controlling or managing fraud, regulators, law enforcement and government agencies as reasonably required for the purposes stated, or
  - (ii) for complying with requirements under any regulations, laws or court orders.

Policyholder's Signature

Date & Time:

14 NOV 2018

11:23 AM

Driver's Signature

(If driver is not the policyholder)

Date & Time:

14 NOV 2018

11:23 AM

Reporting Centre Personnel's Signature

Name:

Poh Kwee Choo

NRIC/FIN No.: S6840583A

# SKETCH PLAN

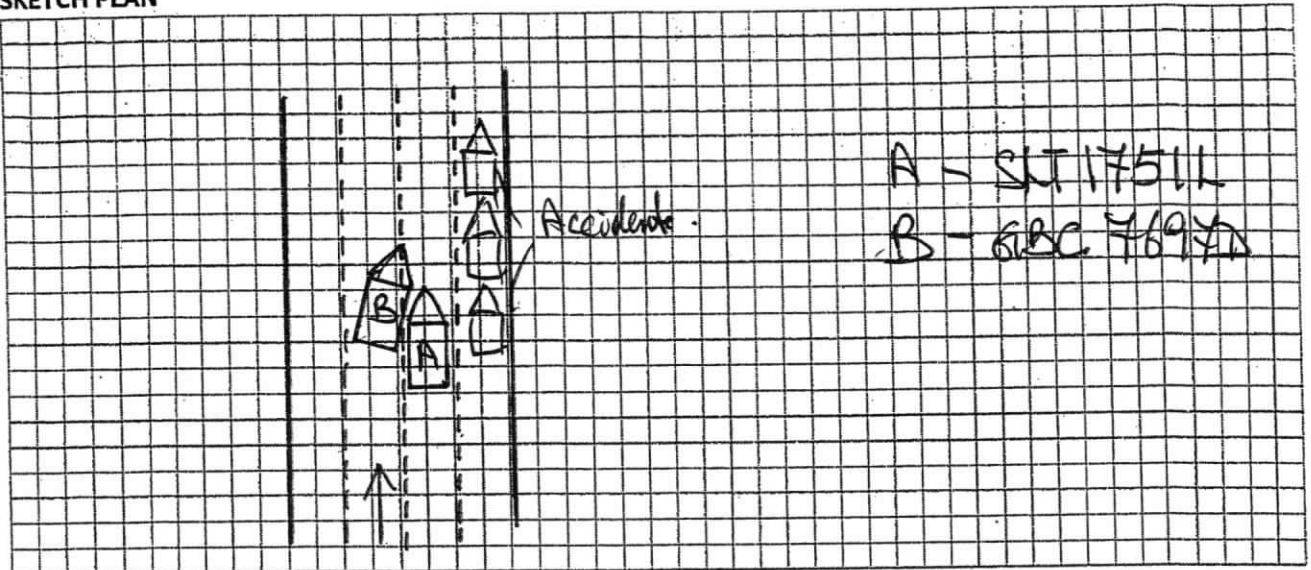

## DESCRIBE CIRCUMSTANCES OF THE ACCIDENT

13/11/2018 @ 2300 hrs, I was driving along CTE towards Ang Mo Kio. After passing Jalan Bahagia exit there was an accident on lane 1. I am a doctor so I slowed down and stopped my vehicle to check if help require from those accident victims. Suddenly a lorry on my left lane cut into my lane and collided onto the left front side portion of my vehicle.

Repair at EM Solution Pte Ltd.

## DECLARATION

I/We declare the foregoing particulars are true in every respect.

Policyholder's Signature

Date & Time: 14 NOV 2018

Driver's Signature

(If driver is not the policyholder)

Date & Time: 14 NOV 2018

Reporting Centre Personnel's Signature

Name:

NRIC/FIN No.: Poh Kwee Choo  
S6840583A

### ...CLAIM SUBFOLDER...(Pending for Survey Report)

CLAIM SUBFOLDER TRACKING							
Case	Notified	Est Submitted	Adj Assigned	Adj Rpt	Adj Submitted	Ins Auth'ed	Status
Main	14 Nov 2018		18 Dec 2018 12:40 <a href="#">Edit Adj Rpt</a>	<b>S\$0.00</b> <a href="#">Edit Estimates</a>	<b>S\$0.00</b> <a href="#">View Rpt</a>		<b>Pending for Survey Report</b> <a href="#">Cancel Case</a>

<b>Main</b>		<b>Reference</b>	<b>Claim Details</b>	<b>Documents</b>	<a href="#">Show All</a>
-------------	--	------------------	----------------------	------------------	--------------------------

**CLAIM SUBFOLDER DETAILS** [Created by insurer]

Insured:	-, Co. Reg. No.: -				
Main Claimant:	<b>LIN MIN</b>				
Vehicle Reg. No.:	<b>SLT1751L</b>	Date of Loss:	13/11/2018 23:00 - :59 [12 Months and 24 Days From LTA Reg Date (Man Yr)]		
Claim Type:	<b>TP / SNM18D05357C02</b>	Policy/Cover Note No.:	DMCVSN1437981703		
Vehicle Reg. No. (Insured):	<b>GBC7697D</b>	Policy No. (Claimant):			
		Excess:	S\$0.00		
Repairer:	<b>Em Solution Pte Ltd (HQ)</b> BLK 17 SIN MING IND EST SECTOR A, 575675 Sin Ming - Tel: 64560226				
Handling Insurer:	<b>China Taiping Insurance (Singapore) Pte. Ltd. (HQ)</b> - Tel: 6389 6111 ... [Handled by <b>Irene Tay Hui Ping</b> - 638986192]				
Adjuster:	<b>LKK Auto Consultants Pte Ltd (HQ)</b> - Tel: 6256-3561 ... [Handled by <b>XING GUO QIANG</b> ] ... <b>[Final Rpt due 28/12/2018]</b>				
Adj Asg. Remarks:	PLEASE SURVEY AND REVERT				

**ASSOCIATED MAIL RECEIVED** [View All](#) [Compose Case Mail](#)

There are no mail for this case.

**ALL ASSOCIATED TASKS** [View All](#) [Search Tasks](#) [Create New Task](#) [Complete](#)



Due Date	Priority	Type	Task Group	Subject	Handler	Assigned By	Completed On	Created On	Done?
No results.									

## Claim Documents

**\*SLT1751L (SNM18D05357C02)**  
**[GBC7697D]**  
**TP**  
**LIN MIN**  
**Nov 13 2018 11:00PM**  
**[-]**  
**Em Solution Pte Ltd**

[Upload Documents](#) | [Upload Photos](#) | [Compose New Letter](#)

**View** [View in Browser](#)

Photos/Images			3 per page <input type="button" value="v"/>	<input checked="" type="checkbox"/>
No	Relabel/Reorder	LKK Auto Consultants Pte Ltd (HQ)	Thumbnail	Print
1	18/12/18 14:46	<b>General View</b>	 Load PDF	
2	18/12/18 14:46	<b>Photographs of Damaged Parts</b>	 Load PDF	
3	18/12/18 14:46	<b>Photo After Spray</b>	 Load PDF	

## Documents Checklist

### DOCUMENTS CHECKLIST

[Reset](#) | [Save](#) | [Print](#)

There are no document checklists configured.

### Our Checklist Remarks - LKK Auto Consultants Pte Ltd (HQ)

**Show Remarks To:** ☐ Handling Insurer

Note: Remarks are private unless you show it to other parties.

## LKK Auto Consultants Pte Ltd (Co.Reg.No:199607198R)

51 Ubi Ave 1 #01-25, Paya Ubi Industrial Park

Singapore 408933

Tel: 6256-3561 Fax: 6844-8805 Email: sur@lkkauto.com;assignments@lkkauto.com

## VEHICLE DAMAGE INSPECTION REPORT

Our File No: CS3/CTI18020667/GCD3E2

Date: 18/12/2018

## REFERENCE

Handling Insurer: China Taiping Insurance  
(Singapore) Pte. Ltd.

Policy No: DMCVSN1437981703

Claimant Vehicle  
No: SLT1751LInsured Vehicle  
No: GBC7697D

Date of Loss: 13/11/2018

Nature of Claim: TP

Claim  
No: SNM18D05357C02

## DESCRIPTION &amp; IDENTIFICATION OF VEHICLE

Reg No: SLT1751L

Make &amp; Model: SUBARU FORESTER, 2.0 (A)

Engine No: FA20CB14118

Reg. Date: 20/10/2017 (Man. Year: 2017)

Chassis No: JF1SJGK85JG099454

Colour: Red

Odometer: 16060 km

Engine Capacity: 1998 cc

Market Value/New Car Price: N/A

Sum Insured (S\$): Market Value/New Car Price

## CONDITION OF VEHICLE AT THE TIME OF SURVEY

General Condition:	Steering (Serviceable):	Yes	Footbrake (Serviceable):	Yes
Handbrake (Serviceable):	Yes	Engine Modification:	No	Pre-accident Condition:

## CONDITION OF TYRES

Front Tyre Size: 225/55 R18

Rear Tyre Size: 225/55 R18

Front Left Side: Bridgestone 6 mm

Rear Left Side: Bridgestone 6 mm

Front Right Side: Bridgestone 6 mm

Rear Right Side: Bridgestone 6 mm

The above values represent the remaining tyre treads depth

COST OF CLAIMS	Repairer's	Adjuster's	Difference	Diff %
Parts	0.00	0.00	0.00	
Miscellaneous Items	0.00	0.00	0.00	
Labour	0.00	0.00	0.00	
Paintwork Labour	0.00	0.00	0.00	
Towing	0.00	0.00	0.00	
<b>Nett Amount (S\$)</b>	<b>0.00</b>	<b>0.00</b>	<b>0.00</b>	

## INSPECTION

Date of Assignment: 18/12/2018

Date Inspected: 15/11/2018 Inspected At:

Em Solution Pte Ltd (HQ)  
160 SIN MING DRIVE #03-18/19  
SIN MING AUTOCITY  
SINGAPORE 575722

Estimated Period of Repair: 4.0 days

Adjuster: XING GUO QIANG

Manager: CELINE FONG

*NOTE: This report represents our findings at the time and place of inspection stated herein. Such inspection has been carried out to the best of our knowledge and ability but any other liability under any other circumstances is hereby expressly excluded.*

- A) THE INSPECTION WAS CONDUCTED ON A "WITHOUT PREJUDICE" BASIS.
- B) THE REPAIR ESTIMATE WAS NOT PRESENTED AT THE TIME OF INSPECTION.  
THE REPAIRER WAS TOLD TO PREPARE THE ESTIMATE.
- C) ENCLOSED PLEASE FIND DAMAGED VEHICLE PHOTOGRAPHS.

THE ESTIMATED REPAIR COST OF THE DAMAGED VEHICLE IS IN THE REGION OF \$5,000.00 - \$6,000.00

## REPAIR DETAILS

### Reference

**Part Source:** MRM-SG      Version: 1.0 (Last Synchronised: 18 Dec 2018)

**Parts:** M1-SUV      SUBARU FORESTER 2.0 (A) (Catalogue:Merimen Singapore 1.0)

**Labour:** Repairer's      (Price-denominated Standard List)

**Print Code:** (Unsubmitted, no print-code for SLT1751L)

**Validity:** These estimates are valid only if they contain the print code (above) on all estimate pages, running page numbers with the END OF ESTIMATES marker on the last estimate page

**Further Info:** Items/values not in reference catalogue are prefixed with an asterisk \*.

### Recommended Parts

There are no new parts selected.

Report was unsubmitted during this print-out.



## Recommended Miscellaneous Items

There are no new miscellaneous items selected.

## Recommended Labour

There are no labour items selected.

Report was unsubmitted during this print-out.
---

< END OF ESTIMATES >