

ASS. REC. BY:

REF: CS3/LPC18019848/Gcd302-1

Instruction:

Surveyor

ASSIGNMENT (Office)

From (Person): Ong Li Li

of fpc

Date/Time: 14/11/18 3:11:01 PM @ 2:55pm.

Estimated Cost

Bill to:

OD/TP/WS/TP RES / OD RES / EVA / INV / MY / CS

To Inspect Vehicle No:

SKS 9246T

Insured:

SJC 1152D

at Workshop m/s:

Service @ Riverview

Tel:

61819810

of

Blk 10, Amk Ind. Park 2A # 04-11

Policy No:

Claim No:

18/11/18 / vpos / 021084

Sum Insured:

Excess:

Make of Veh:

D.O.A.

26/10/2018

(Client's Record)

CA / REV / REP. / REV 24 HRS

(cup)

1/11/2018

H.O.D. Endorsement

Date/Time:

3:18pm @ 3/11/18

Person Contacted:

Kenin

Vehicle IN/OUT

(OUT)

Date/Time	Action/Instruction
	(X) Estimate
	SKS 9246T - X
	SJC 1152D - X
15/11/18	Submit PR3.
	\$900, 20 days.
	Used \$1800, 67%.

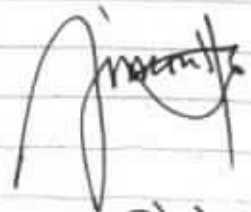

19/11/2018

Repair days 2

RECEIVED 20 NOV 2018

Torion



19/11/18



Nivitha (LKK Auto)

CS3/LPC18019848/Gad3-1

**From:** ONG LI LI <llong@lonpac.com>  
**Sent:** Wednesday, 14 November 2018 4:13 PM  
**To:** assignments@lkkauto.com; Catherine Chong (LKK Auto)  
**Cc:** MT\_Claim\_SG  
**Subject:** RE: Our ref: LCH.jp/AMK02-80995.18 Your ref: 18/18/18/VP05/021084 - Accident involving SKS 9246 T / SJC 1152 D (Lonpac) on 26/10/18 along Gilstead Road - report of SKS 9246 T  
**Attachments:** 21084 TPD SR.pdf

Dear Catherine/Nivitha

Attached is the TP survey report.

Please let us have your surveyor's review and report.

Regards,  
Ong Li Li  
Senior Claims Executive | Lonpac Insurance Bhd  
300 Beach Road #17-04/07 The Concourse Singapore 199555  
Tel : (65) 6250 7388 Ext. 254 Fax: (65) 6296 2706

---

**From:** ONG LI LI  
**Sent:** Monday, 5 November, 2018 9:41 AM  
**To:** assignments@lkkauto.com; 'Catherine Chong (LKK Auto)'  
**Cc:** MT\_Claim\_SG  
**Subject:** FW: Our ref: LCH.jp/AMK02-80995.18 Your ref: 18/18/18/VP05/021084 - Accident involving SKS 9246 T / SJC 1152 D (Lonpac) on 26/10/18 along Gilstead Road - report of SKS 9246 T

Dear Catherine/Nivitha

FYA

Regards,  
Ong Li Li  
Senior Claims Executive | Lonpac Insurance Bhd  
300 Beach Road #17-04/07 The Concourse Singapore 199555  
Tel : (65) 6250 7388 Ext. 254 Fax: (65) 6296 2706

---

**From:** Cheonghoh Law [<mailto:mail@cheonghoh.sg>]  
**Sent:** Friday, 2 November, 2018 4:12 PM  
**To:** ONG LI LI; GERALD POH WEE BIN  
**Cc:** MT\_Claim\_SG  
**Subject:** Re: Our ref: LCH.jp/AMK02-80995.18 Your ref: 18/18/18/VP05/021084 - Accident involving SKS 9246 T / SJC 1152 D (Lonpac) on 26/10/18 along Gilstead Road - report of SKS 9246 T

Dear Sirs

We refer to the above matter.

Further to our letter dated 31 October 2018, we enclose herewith a copy of our client's GIA report for your attention.

Regards,  
Jennifer  
Cheonghoh Law Corporation  
Blk 53 Chin Swee Road #03-05  
Singapore 160053  
Tel: 63378700  
Fax: 63373700

On 31 Oct 2018, at 14:55, ONG LI LI <[long@lonpac.com](mailto:long@lonpac.com)> wrote:

Without Prejudice  
Save as to Costs

Dear Jennifer

We are not agreeable to your proposed list of surveyors. We shall appoint LKK Auto Consultants Pte Ltd to conduct PRS.

Dear Catherine/Nivitha

Please arrange.

Regards,  
Ong Li Li  
Senior Claims Executive | Lonpac Insurance Bhd  
300 Beach Road #17-04/07 The Concourse Singapore 199555  
Tel : (65) 6250 7388 Ext. 254 Fax: (65) 6296 2706

---

**From:** Cheonghoh Law [<mailto:mail@mail@cheonghoh.sg>]  
**Sent:** Wednesday, 31 October, 2018 2:53 PM  
**To:** GERALD POH WEE BIN  
**Cc:** MT\_Claim\_SG  
**Subject:** Re: Our ref: [LCH.jp/AMK02-80995.18](#) Your ref: 18/18/18/VP05/021084 - Accident involving SKS 9246 T / SJC 1152 D (Lonpac) on 26/10/18 along Gilstead Road - Pre-repair survey ("PRS" of SKS 9246 T)

### URGENT

Dear Gerald

We refer to the above matter and to your letter dated 31 October 2018.

Pursuant to the NIMA protocol of the Practice Directions Amendment No. 1 of 2016, we have our client's instructions to reject your list of appointed surveyors as stated in your aforesaid letter.

We are further instructed to append below our client's 10 proposed surveyors as follows:

- (1) S Kumanan
- (2) Patrick Ng Kong Beng
- (3) Dennis Yap
- (4) Philip Foo
- (5) How Andrew
- (6) Loi Boon Juan

- (7) Lek Boon Hwee
- (8) Jayson Liaw Leong San
- (9) Dave Chang Fuh Keong
- (10) Lee Kok Weng

If you are not agreeable to our above list of surveyors, kindly liaise with our client's repairers for your appointed surveyor to conduct the pre-repair survey ("PRS") of our client's vehicle no. SKS 9246 T at our client's repairer workshop, the details are as follows :-

Service @ Riverview Pte Ltd  
Blk 10 Ang Mo Kio Industrial Park 2A #04-11  
AMK Autopoint  
Singapore 568047

Person to contact : Kevin (contact no. 64819810)

Kindly acknowledge.

Thank you.

Regards,  
Jennifer  
Cheonghoh Law Corporation  
Blk 53 Chin Swee Road #03-05  
Singapore 160053  
Tel: 63378700  
Fax: 63373700

On 31 Oct 2018, at 12:42, GERALD POH WEE BIN  
<[geraldpoh@lonpac.com](mailto:geraldpoh@lonpac.com)> wrote:

WITHOUT PREJUDICE

Our Ref : 18/18/18/VP05/021084

Dear Sirs,

Please see attached and revert to us.

Best Regards  
Gerald Poh  
Senior Claims Executive | Lonpac Insurance Bhd  
300 Beach Road, #17-04/07 The Concourse, Singapore 199555  
Tel: (65) 6250 7388 Ext.255 | Fax: (65) 6296 2706

---

**From:** Cheonghoh Law [<mailto:mail@mail@cheonghoh.sg>]  
**Sent:** Wednesday, 31 October, 2018 12:05 PM  
**To:** MT\_Claim\_SG  
**Subject:** Re: Our ref: [LCH.jp/AMK02-80995.18](#) Your ref: SJC 1152 D - Accident Involving SKS 9246 T / SJC 1152 D (Lonpac) on 26/10/18 along Gilstead Road - Notice of Accident

**URGENT**

Dear Sirs

Kindly see attached our letter dated 31 October 2018 - Notice of Accident for your attention.

Regards,  
Jennifer  
Cheonghoh Law Corporation  
Blk 53 Chin Swee Road #03-05  
Singapore 160053  
Tel: 63378700  
Fax: 63373700

<31102018124009.pdf>

> Back to OneMotoring

## Enquire PARF/COE Rebate for Registered Vehicle

Vehicle Owner Particulars	
Owner ID Type:	Singapore NRIC
Owner ID:	5681B
Vehicle Details	
Vehicle No.:	SKS9246T
Vehicle to be Exported:	No
Intended Deregistration Date:	15 Nov 2018
Vehicle Make:	TOYOTA
Vehicle Model:	ESTIMA AERAS PREMIUM 2.4 CVT ABS AIRBAGS
Primary Colour:	Silver
Manufacturing Year:	2014
Engine No.:	2AZJ131673
Chassis No.:	ACR500187206
Maximum Power Output:	125.0 kW (167 bhp)
Open Market Value:	\$30,319.00
Original Registration Date:	14 May 2015
First Registration Date:	14 May 2015
Transfer Count:	0
Actual ARF Paid:	\$34,447.00
Intended PARF Rebate Details	
PARF Eligibility:	Yes
PARF Eligibility Expiry Date:	13 May 2025
PARF Rebate Amount:	\$25,835.00
Intended COE Rebate Details	
COE Expiry Date:	13 May 2025
COE Category:	B - Car above 1600cc or 97kW (130bhp)
COE Period(Years):	10
QP Paid:	\$78,001.00
COE Rebate Amount:	\$50,648.00
<b>Total Rebate Amount:</b>	<b>\$76,483.00</b>

The information contained herein is correct as at 15 Nov 2018

OK

# S K AUTO CONSULTANTS

## AUTOMOBILE ASSESSMENT REPORT

Page No. 1

Our Reference: TP/018/0599SK  
Your Reference: TBA

Date: 8/11/2018

TO: Christopher Chan Cheet Khoon  
C/o Service@Riverview Pte Ltd  
Blk 10 #04-11 Ang Mo Kio Industrial Park 2A  
Singapore 568047

Assessment of Vehicle No SKS 9246T  
Date of Accident : 26/10/2018  
Date of Inspection : 01/11/2018

We have carried out a physical assessment of SKS 9246T at Service@Riverview Pte Ltd according to your instructions on 1/11/2018 and are pleased to submit our report as follows;

### 1. VEHICLE PARTICULARS

Registration No.	:	SKS 9246T
Make & Model	:	Toyota Estima
Year of Registration	:	2015
Engine Capacity (cc)	:	2362 cc
Chassis No.	:	ACR500187206
Engine No.	:	2AZJ131673
Colour	:	Silver
Mileage (km)	:	71895

### 2. VEHICLE CONDITION

Body Paint:	:	Good
Steering	:	Serviceable
Foot Brake	:	Serviceable
Parking Brake	:	Serviceable

### 3. TYRE PARTICULARS & CONDITION

#### Front

RH Make/Size	:	
LH Make/Size	:	Michelin 235/50 R18 -80%
		Michelin 235/50 R18 -80%

#### Rear

RH Make/Size	:	Michelin 235/50 R18 -80%
LH Make/Size	:	Michelin 235/50 R18 -80%

Note: % denotes the remaining percentage of the tyre



# S K AUTO CONSULTANTS

Page No. 2

Our Reference      TP/018/0599SK  
Vehicle No.        SKS 9246T

## 4. DESCRIPTION OF DAMAGE

At the time of inspection observed that this vehicle had sustained damages to the Left side front portion

Please see attached schedule for details.

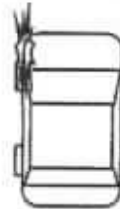

Estimated Amount                : S\$3,883.75  
Adjusted Amount                : S\$2,700/-  
Estimated Repair Days         : 3 days

Pursuant to your instruction, we have **NOT AUTHORIZED** repair.

The assessment was conducted on a "**Without Prejudice**" basis.

If we are not notified of anything to the contrary within **14 Days** from the date hereof, this report shall be treated as correct

### Disclaimer

This report is intended for the exclusive use of the addressee solely in relation to the loss occurrence in which the assessed vehicle is involved. No liability or responsibility whatsoever shall be held by **S K AUTO CONSULTANTS** for any reliance on this report by any third party.

# S K AUTO CONSULTANTS

Page No. 3

Our Reference TP/018/0599SK

Vehicle No. SKS 9246T

QTY	DESCRIPTION	CONDITION	REPAIRER'S ESTIMATE(\$\$)		OUR ASSESSMENT(\$\$)	
	<b><u>PARTS (LIST ITEMS)</u></b>					
1	Front Bumper	Deformed		1250.00		972.50 1250.00
1	LHS Front Rim	Grazed/Dmg.		1515.00		1515.00
				2765.00		2765.00
		less 25%		691.25	25%	691.25
				2073.75		2073.75
	<b><u>SPECIAL NETT ITEMS</u></b>					
1	Front parking PDC sensors	Damaged		280.00		250.00
1 set	Front Bumper Clips	Necessary		60.00		40.00
		TOTAL PARTS		2413.75		2363.75

729.38

1159.37

20%: 900

# S K AUTO CONSULTANTS

Page No. 4

Our Reference TP/018/0599SK

Vehicle No. SKS 9246T

S/N	DESCRIPTION	REPAIRER'S ESTIMATE (S\$)	OUR ASSESSMENT (S\$)
	<b>LABOUR</b>		
1	To remove the affected parts & fittings to commence repairs; replace damaged parts and components	600.00	<del>400.00</del> 200
2	To supply paint materials, expandable items & putty, respray paint on parts replaced	600.00	<del>200.00</del> 400.00
3	To remove, refix wiring system at accident damaged areas and check for proper function	120.00	80.00 X nn
4	To conduct full computerised wheel alignment test	150.00	<del>120.00</del> X nn
Labour Total :		1470.00	1000.00
TOTAL (PARTS & LABOUR):		3883.75	3363.75

**Note: (For Lump Sum Repair)**

The workshop has agreed to undertake the repair on a Lump Sum Basis, and/or the use of ex stock/reconditioned parts whichever is possible (having taken into consideration to repair instead of replacements.

The final adjusted Lump Sum contract amount is S\$2,700/-

  
S. Kumanan  
Motor Surveyor

Repair days 2

TGLim

nn

19/11/18

## SINGAPORE ACCIDENT STATEMENT

### IMPORTANT NOTICE

1. Please report correctly the details of the accident to speed up the claims process.
2. This Form must be completed by the Policyholder and/or the Authorised Driver.
3. Information provided must be as truthful and accurate as possible. Any wilful misrepresentation or withholding of material facts may allow insurance companies to repudiate policy liability.
4. The issue and acceptance of this Form by insurance companies is not an admission of policy liability on the part of the insurance companies.
5. Any false reporting may be referred to the Police for investigation.
6. This report will be forwarded by the insurers of the GIA Records Management Centre established by the General Insurance Association of Singapore (GIA) for archiving and that copies of this report will, for a fee, be made available upon application by interested parties.
7. By the lodgement of this report to the insurers, you hereby consent to the archiving of this report at the centre and to copies of the report being made available aforesaid.

### ACCIDENT STATEMENT

Date Of Report	29/10/2018 13:37
Date Of Accident	26/10/2018 19:20
Exact Location Of Accident	GILSTEAD ROAD
Country/State of Loss	SINGAPORE

### DETAILS OF OWN VEHICLE

Vehicle Registration Number	SKS9246T
<b>Insured/Policyholder</b>	
Name Of Registered Owner	CHRISTOPHER CHAN CHEET-KHOON
NRIC No	S6945681B
Email Address	CHAN_CHRISTOPHER@HOTMAIL.COM
Mobile Phone No	(LOCAL) +65-81233534
Alternative Phone No	OTHERS-81233534

### Vehicle Particulars

Manufacturer	TOYOTA
Model	ESTIMA-2.4 AERAS (A)
Exact Purpose for which vehicle was being used at time of accident	PRIVATE USE
Are you claiming under your own insurance policy for repair to your vehicle?	NO
If No, Please state action to be taken	THIRD PARTY
Vehicle Category	PRIVATE CAR

### Insurance Company

Name of Insurance Company	HL ASSURANCE PTE LTD
Type Of Coverage	COMPREHENSIVE
Fleet Policy	NO
Policy Number	MP307277
Cover Note Number	14/05/2018 - 13/05/2019

### Driver

Name of Driver	CHRISTOPHER CHAN CHEET-KHOON
NRIC No	S6945681B
Date Of Birth	23/12/1969
Occupation	INDOOR
Date Of Driving Pass	03/04/1990
Driving Experience	28 YEARS AND 6 MONTHS
Gender	MALE
Mobile Number	(LOCAL) +65-81233534
Fax Number	
Contact Number	OTHERS-81233534
Email Address	CHAN_CHRISTOPHER@HOTMAIL.COM

Address	19 GREENLEAF VIEW
Postcode	279258
Was driver an employee of the Insured's Company	NO
If No, Relationship of the Driver with the Insured	OWNER
Vehicle Registration Number of Driver's Own Vehicle	-
	-
Insurance Company of Driver's Own Vehicle	-
	-
	-

#### General Information of the Accident

Type Of Accident	COLLISION - CHANGE/CROSS LANE
Weather Conditions	CLEAR
Road Surface	DRY

#### Other Information

Was any foreign vehicle involved in this accident?	NO
Number of vehicles involved in the accident	
Was any body injured in the Accident?	NO
Was any injured conveyed to hospital by ambulance?	NO
Was any other material or property damaged?	YES
I have been approached by unknown person(s) soliciting/offering accident claims assistance.	NO
Number of Passengers (Including Driver)	2
Passenger 1	NAME: : CINDY TAN GENDER: : FEMALE

#### Details of Police Action

Was the accident reported to the police?	NO
If Yes, Please state which Police Station	
Was notice of intended Prosecution given?	NO
If Yes, against whom?	

#### Circumstances of Accident

REFER TO THE SKETCH PLAN BY DRIVER

#### Attachment(s)

Are accident photos available for attachment?	YES
Was there any video captured by Car Camera?	YES
Remarks/ Reasons:	PASS TO OWN WORKSHOP
Was there any audio recorded?	NO

#### DETAILS OF OTHER VEHICLE PROPERTY 1

Vehicle Registration Number	SJC1152D
Vehicle Make/Model/Colour	
Details Of Properties	
Vehicle Category	PRIVATE CAR
Name of Driver	CHUE SECK WOO
NRIC/Passport Number	S0202947B
Contact Number	96998468
Address	
Postcode	
Insurance Company Name	
Nature Of Damage	

No. Of Passenger (Including Driver)

**SKETCH PLAN**

**IMPORTANT NOTICE**

1. Please report correctly the details of the accident to speed up the claims process.
2. This Form must be completed by the Policyholder and/or the Authorised Driver.
3. Information provided must be as truthful and accurate as possible. Any wilful misrepresentation or withholding of material facts may allow insurance companies to repudiate policy liability.
4. The issue and acceptance of this Form by insurance companies is not an admission of policy liability on the part of the insurance companies.
5. Any false reporting may be referred to the Police for investigation.
6. The report will be forwarded by the Insurers of the GIA Records Management Centre established by the General Insurance Association of Singapore (GIA) for archiving and that copies of this report will for a fee be made available upon application by interested parties.
7. By the lodgment of this report to the Insurers, you hereby consent to the archiving of this report at the centre and to copies of the report being made available aforesaid.
8. Consent under the Personal Data Protection Act (PDPA)

I understand, acknowledge, agree and consent that:

- (a) My Insurer, my workshop and the General Insurance Association of Singapore ("GIA") may/are permitted to collect, use, disclose and/or process my personal data/personal information set out in this [form] and any other personal information provided by me or possessed by my insurer (collectively the "Personal Information") and disclose and transfer such Personal Information to all Insurer(s) who have insured vehicle(s) involved in this accident (all Insurer(s) who have insured vehicle(s) involved in this accident shall be collectively referred to as the "Insurers"), the Insurers' lawyers/law firms, the Monetary Authority of Singapore and any relevant government agency/authority (such as the police), for the purpose(s) of:
  - (i) processing, handling and/or dealing with my claims including the settlement of the claims and any necessary investigations relating to the claims;
  - (ii) investigating the accident and/or my claims;
  - (iii) carrying out and/or dealing with my instructions or responding to any enquiries by me;
  - (iv) administering my claims (including the mailing of correspondence, statements, invoices, reports or notices to me, which could involve disclosure of certain personal data about me to bring about delivery of the same as well as on the external cover of envelopes/mail packages); and/or
  - (v) complying with applicable law in administering, processing, handling and/or dealing with my claims (collectively the "Purposes")
- (b) all Insurer(s) who have insured vehicle(s) involved in this accident and the Insurers' lawyers/law firms, may/are permitted to collect, use, disclose and/or process my Personal Information for one or more of the above Purposes; and
- (c) my Personal Information may/can be disclosed by any of the Insurers and/or GIA to their third party service providers or agents (including their lawyers/law firms), which may be sited outside of Singapore, for one or more of the above Purposes.
- (d) my Personal Information will also be collected and used to compile claims history for the purpose of fraud detection, investigation and management in present and all future claims.
- (e) the information so collected under (d) above may be shared / disclosed:
  - (i) to all Insurers and/or any other third parties that assist in evaluating, investigating, controlling or managing fraud, regulators, law enforcement and government agencies as reasonably required for the purposes stated, or
  - (ii) for complying with requirements under any regulations, laws or court orders.

  
Policyholder's Signature  
Date & Time:

29.10.18

  
Driver's Signature  
(If driver is not the policyholder)  
Date & Time:

29.10.18

  
Reporting Party's Signature  
Name:  
NRIC/FIN No.:

Sketch Plan Pg. 2

Date of accident: 26.10.18 Time: 1920pm Location: Gilstead Road  
 My Vehicle A: SKS924BT Vehicle B: SJE1152D Vehicle C: \_\_\_\_\_  
 SKETCH PLAN

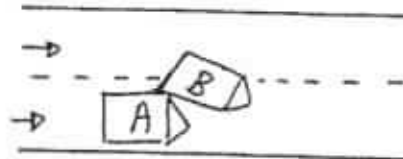

DESCRIBE CIRCUMSTANCES OF THE ACCIDENT

On the 26.10.18 at about 1920pm, my car was parked stationary along Gilstead Road. When I entered my car, vehicle SJE1152D suddenly changed lane and hit my car at the left portion. I want to state that my car was in its own lane and vehicle SJE1152D had cut across the 2 lanes and hit my car. I have video footage to prove this. There is 1 passenger in my car at the time of the accident and that is my wife.

☐ Claim C/D/TI at Ah Lim Motor ☒ Claim OD/P at other workshop ☐ Reporting Only

Remarks: Please forward a copy of my wife accident report to:

My workshop: Service C Riverview Pte Ltd

Email address: \_\_\_\_\_

Myself: Riverview @ singnet.com.sg

Notes: Please be aware that your insurer have 14 days timeframe for you to submit own damage claim under your own policy. Kindly check with your own insurer for more information.

DECLARATION

I hereby declare the foregoing particulars are true in every respect.

Driver A's Signature  
 Date & Time: 29.10.18

Driver B's Signature  
 Date & Time: 29.10.18

Reporting Name: \_\_\_\_\_  
 MRC: 200116



## SINGAPORE ACCIDENT STATEMENT

### IMPORTANT NOTICE

1. Please report correctly the details of the accident to speed up the claims process.
2. This Form must be completed by the Policyholder and/or the Authorised Driver.
3. Information provided must be as truthful and accurate as possible. Any willful misrepresentation or withholding of material facts may allow insurance companies to repudiate policy liability.
4. The issue and acceptance of this Form by insurance companies is not an admission of policy liability on the part of the insurance companies.
5. **Any false reporting may be referred to the Police for investigation.**
6. This report will be forwarded by the insurers of the GIA Records Management Centre established by the General Insurance Association of Singapore (GIA) for archiving and that copies of this report will, for a fee, be made available upon application by interested parties.
7. By the lodgement of this report to the insurers, you hereby consent to the archiving of this report at the centre and to copies of the report being made available aforesaid.

ACCIDENT STATEMENT	
Date Of Report	31/10/2018 23:51
Date Of Accident	26/10/2018 19:15
Exact Location Of Accident	GILSTEAD ROAD VIA BUCKLEY ROAD
Country/State of Loss	SINGAPORE

DETAILS OF OWN VEHICLE	
Vehicle Registration Number	SJC1152D
<b>Insured/Policyholder</b>	
Name Of Registered Owner	CHUE SECK WOO @ CHOO SECK WOO
NRIC No	S0202947B
Email Address	CHUE_SECK_WOO@MOE.EDU.SG
Mobile Phone No	(LOCAL) +65-96998468
Alternative Phone No	OFFICE-96998468
<b>Vehicle Particulars</b>	
Manufacturer	HONDA
Model	JAZZ-1.4 (A)
Exact Purpose for which vehicle was being used at time of accident	PRIVATE USE
Are you claiming under your own insurance policy for repair to your vehicle?	YES
If No, Please state action to be taken	
Vehicle Category	PRIVATE CAR
<b>Insurance Company</b>	
Name of Insurance Company	LONPAC INSURANCE BHD
Type Of Coverage	COMPREHENSIVE
Fleet Policy	NO
Policy Number	Z18VP05016853
Cover Note Number	
<b>Driver</b>	
Name of Driver	CHUE SECK WOO @ CHOO SECK WOO
NRIC No	S0202947B
Date Of Birth	17/10/1954
Occupation	INDOOR
Date Of Driving Pass	02/07/1977
Driving Experience	41 YEARS AND 3 MONTHS
Gender	MALE
Mobile Number	(LOCAL) +65-96998468
Fax Number	
Contact Number	OFFICE-96998468
Email Address	CHUE_SECK_WOO@MOE.EDU.SG

Address	BLK 395 TAMPINES AVE 7 #08-283
Postcode	520395
Was driver an employee of the Insured's Company	NO
If No, Relationship of the Driver with the Insured	OWNER
Vehicle Registration Number of Driver's Own Vehicle	-
	-
	-
Insurance Company of Driver's Own Vehicle	-
	-
	-

#### General Information of the Accident

Type Of Accident	COLLIDED INTO PARKED VEHICLE
Weather Conditions	CLEAR
Road Surface	DRY

#### Other Information

Was any foreign vehicle involved in this accident?	NO
Number of vehicles involved in the accident	
Was any body injured in the Accident?	NO
Was any injured conveyed to hospital by ambulance?	NO
Was any other material or property damaged?	YES
I have been approached by unknown person(s) soliciting/offering accident claims assistance.	NO
Number of Passengers (Including Driver)	1

#### Details of Police Action

Was the accident reported to the police?	NO
If Yes, Please state which Police Station	
Was notice of intended Prosecution given?	NO
If Yes, against whom?	

#### Circumstances of Accident

AS ATTACHED SKETCH PLAN

#### Attachment(s)

Are accident photos available for attachment?	YES
Was there any video captured by Car Camera?	NO
Was there any audio recorded?	NO

#### DETAILS OF OTHER VEHICLE PROPERTY 1

Vehicle Registration Number	SKS9246T
Vehicle Make/Model/Colour	
Details Of Properties	FRONT LEFT BUMPER DENTED
Vehicle Category	PRIVATE CAR
Name of Driver	CHRISTOPHER CHAN CHEET-KHOON
NRIC/Passport Number	S6945681B
Contact Number	
Address	
Postcode	
Insurance Company Name	
Nature Of Damage	
No. Of Passenger (Including Driver)	

## Sketch Plan SKETCH PLAN

### IMPORTANT NOTICE

1. Please report correctly the details of the accident involved in the claims process.
2. This Form must be completed by the Policyholder and/or the Authorised Driver.
3. Information provided must be as truthful and accurate as possible. Any willful misrepresentation or withholding of material facts may allow insurance companies to repudiate policy liability.
4. The issue and acceptance of this form by insurance companies is not an admission of policy liability on the part of the insurance companies.
5. Any false reporting may be referred to the Police for investigation.
6. The report will be forwarded by the insurers of the RFA Records Management Centre established by the General Insurance Association of Singapore (GIA) for archiving and that copies of this report will for a fee be made available upon application by interested parties.
7. By the lodging of this report to the insurers, you hereby consent to the archiving of this report at the centre and to copies of this report being made available aforesaid.
8. **Consent under the Personal Data Protection Act (PDPA)**  
I understand, acknowledge, agree and consent that:
  - (a) My insurer, my workshop and the General Insurance Association of Singapore ("GIA") may/are permitted to collect, use, disclose and/or process my personal data/personal information set out in this form and any other personal information provided by me or supplied by my insurer collectively the "Personal Information" and disclose and transfer such Personal Information to all insurer(s) who have insured vehicle(s) involved in this accident (all insurer(s) who have insured vehicle(s) involved in this accident shall be collectively referred to as the "Insurers"), the Insurers' lawyers/law firms, the Monetary Authority of Singapore and any relevant government agency/authority (such as the police), for the purpose(s) of:
    - (i) processing, handling and/or dealing with my claims including the settlement of the claims and any necessary investigations relating to the claims;
    - (ii) investigating the accident and/or my claim;
    - (iii) carrying out and/or dealing with my instructions in responding to any enquiry or me;
    - (iv) administering my claim (including the mailing of correspondence, statements, invoices, reports or notices to me, which could involve disclosure of certain personal data about me to bring about delivery of the same as well as on the external cover of envelopes/mail packages); and/or
    - (v) complying with applicable law in administering, processing, handling and/or dealing with my claims to collect from the "Persons";
  - (b) all insurer(s) who have insured vehicle(s) involved in this accident and the Insurers' lawyers/law firms, may/are permitted to in fact use, disclose and/or process my Personal Information for one or more of the above purposes; and
  - (c) my Personal Information may/can be disclosed by any of the Insurers and/or GIA to their third party service providers or agents (including their lawyers/law firms), which may be used outside of Singapore, for one or more of the above purposes;
  - (d) my Personal Information will also be compiled and used to compile claims history for the purpose of fraud detection, investigation and management in present and in future claims;
  - (e) the information so collected under (d) above may be shared, disclosed:
    - (i) to all insurers and/or any other third parties that assist in evaluating, investigating, administering or managing fraud, negligence, law enforcement and government agencies as reasonably required for the purposes stated; or
    - (ii) for complying with requirements under any regulations, laws or court orders.



Policyholder's Signature

Date & Time

30/10/18 12:00 HR

Insurer's Signature

Or Designated Authorised Person

Date & Time



Authorised Person's Signature

Name

Date & Time

James Tan 5/10/19 20 D

# Sketch Plan #2

## SKETCH PLAN

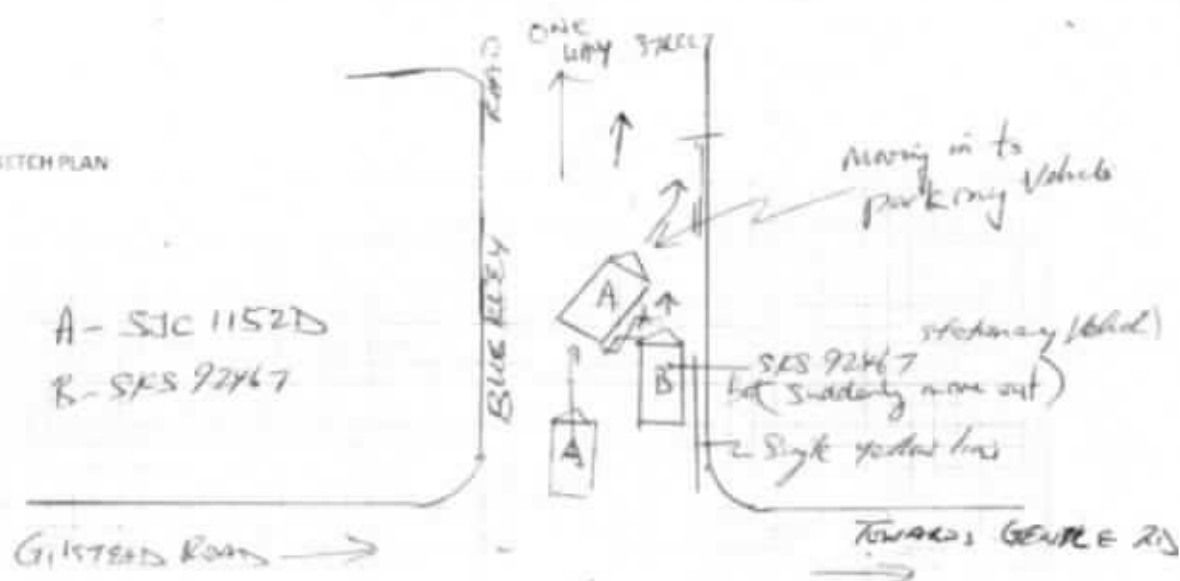

## DESCRIBE CIRCUMSTANCES OF THE ACCIDENT

As I was parking my car SJC 1152D right in front of a stationary veh SFS 92467 parked along the side road at Gilstead Road (on per street one way street direction)

The said veh. no SFS 92467, suddenly moved forward, resulting a collision into the right side back of my veh - SJC 1152D. It damaged my back door, side and bumper of my vehicle (photos attached)

His veh (SFS 92467) was only damaged on his front left bumper a small dent. (photos attached on next)

I wanted to settle privately with him but he refuses. Only today, he told me to make my own reporting to my insurance company, that's why the delay in reporting this case.

## DECLARATION

I/We declare the foregoing facts are true to best of my/our knowledge

Injured Party's Signature

Date & Time

22/04/2024 17:00 hrs

Driver's Signature

Witness's Signature

Date & Time

Reporting Officer's Signature

Name

DRIFTIN No

Name

Date & Time

25/04/2024

Identification Card Front

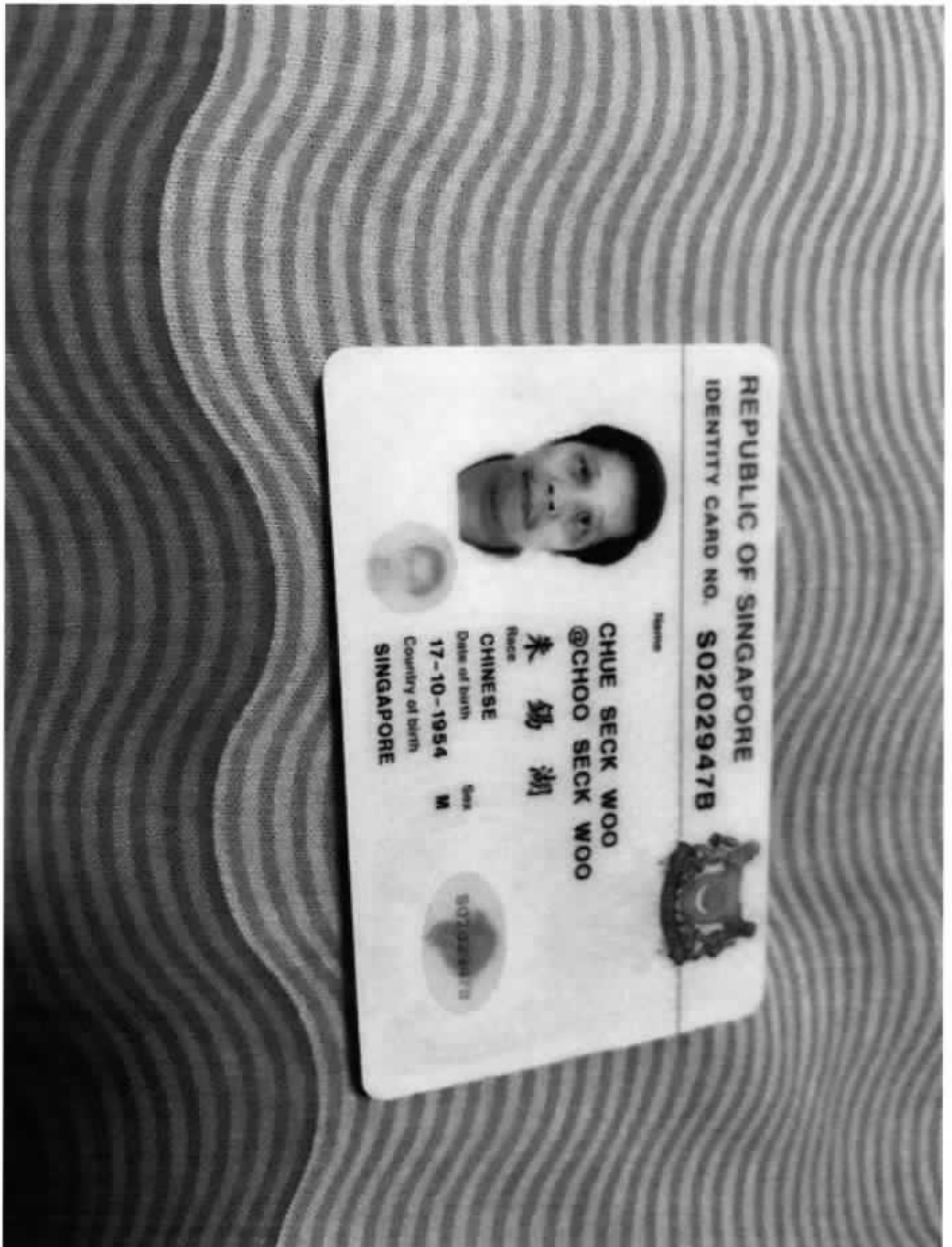

Identification Card Back



Driving License Front

**REPUBLIC OF SINGAPORE** **DRIVING LICENCE**



License Number **S 0202947B**

Name **CHUE SECK WOO**  
**@ CHOO SECK WOO**

Birth Date **17 Oct 1954**  
Issue Date **11 Aug 2015**



**002450130K**



**SC**  
**50**

**YOU ARE LICENSED TO DRIVE VEHICLES IN THE FOLLOWING CLASS/ES!**

	EFFECTIVE DATE
Class 2B Motorcycles ≤ 200 cc	05 Mar 1978
Class 2A Motorcycles between 201 cc and 400 cc	05 Mar 1979
Class 2 Motorcycles > 400 cc	05 Mar 1979
Class 3 Motor Cars ≤ 3000kg with ≤ 7 passengers, exclusive of the driver, and other motor vehicles ≤ 2500kg	02 Jul 1977
Class 4 Motor vehicles which are constructed to carry load or passengers and the unladen weight > 2500kg	22 Jul 1995

NP 428A

License No: 302029478





Accident Photo SJC1152D FRONT



Accident Photo SJC1152D SIDE VIEW



Accident Photo SKS9246T FRONT



Accident Photo SKS9246T LEFT FRONT BUMPER





# LKK Auto Consultants Pte Ltd

51 Ubi Ave 1 #01-25 Paya Ubi Industrial Park, Singapore 408933

TEL: 6256 3561 FAX: 6256 4315

Reg. No: 199607198R GST Reg. No. 19-9607198-R

Affiliated to Federation Internationale Des Experts En Automobile				
LONPAC INSURANCE BHD		Ref : CS3/LPC18019848/Gqd3e2 -1		
300 BEACH ROAD #17-04/07 THE CONCOURSESINGAPORE 199555		Date : 26-11-2018		
		Code : LPC2		
<b>1. Policy Particulars :- THIRD PARTY CLAIM</b>				
Insured Veh.	SJC 1152D	Veh. Inspected	SKS 9246T	
Policy No.		Coverage (\$)	0.00	
Claim No.	18/18/18/VP05/021084	Excess (\$)	0.00	
Assign From	ONG LI LI	Assign Date	14/11/2018	
<b>2. Vehicle Particulars &amp; Condition</b>				
Make & Model	TOYOTA ESTIMA	c.c	2362	
Engine No.	HIDDEN	Year of Reg.	2015	
Chassis No.	ACR500187206	Colour	SILVER	
Odometer	71895	Steering	IN ORDER	
Brakes	IN ORDER	Modification	SPORTS RIM	
General	GOOD			
<b>3. Conditions of Tyres</b>				
	Size	Make	Balance	
R/H Front Tyre	235/50 R18	MICHELIN	6 mm	
L/H Front Tyre	235/50 R18	MICHELIN	6 mm	
R/H Rear Tyre	235/50 R18	MICHELIN	6 mm	
L/H Rear Tyre	235/50 R18	MICHELIN	6 mm	
<b>4. Description of Damages</b>				
THE VEHICLE SUSTAINED DAMAGES AT THE FRONT N/S PORTION. DAMAGES SEE DETAILS.				
<b>5. General Information</b>				
Accident Date	26/10/2018	Inspection Date	01/11/2018	
Survey held at	SERVICE @ RIVERVIEW PTE LTD BLK 10 AMK AUTOPOINT ANG MO KIO INDUSTRIAL PARK 2A #04-11 SINGAPORE 568047			
<b>5a. Remarks</b>				
A)THE INSPECTION WAS CONDUCTED ON A"WITHOUT PREJUDICE" BASIS. B)IN ACCORDANCE TO YOUR INSTRUCTIONS, WE HAVE NOT AUTHORISED REPAIRS.				
<b>5b. Estimate Days of Repair</b>				
ESTIMATED NORMAL PERIOD FOR REPAIR:		<b>2 Working Days</b>		

**LKK Auto Consultants Pte Ltd**

51 Ubi Ave 1 #01-25 Paya Ubi Industrial Park, Singapore 408933

TEL: 6256 3561 FAX: 6256 4315

Reg. No: 199607198R GST Reg. No. 19-9607198-R

Page No.:1 of 1

**ADJUSTMENT ON REPAIR COST FOR VEHICLE NO. SKS 9246T**

Qty	Description of Parts	Condition	Estimate By Workshop (\$)	Our Adjusted (\$)
	<b><u>REPLACEMENT OF PARTS</u></b>			
1	FRONT BUMPER	CUT	1,250.00	972.50
1	LHS FRONT RIM	NOT NECESSARY	1,515.00	-
	LESS 25% DISCOUNT		-691.25	-243.13
			2,073.75	729.37
	<b><u>SPECIAL NETT ITEMS</u></b>			
1	FRONT PARKING PDC SENSORS (SN)	NOT NECESSARY	280.00	-
1	SET FRONT BUMPER CLIPS (SN)	NECESSARY	60.00	30.00
			340.00	30.00
	<b><u>LABOUR</u></b>			
	TO REMOVE THE AFFECTED PARTS & FITTINGS TO COMMENCE REPAIRS; REPLACE DAMAGED PARTS AND COMPONENTS.		600.00	200.00
	TO SUPPLY PAINT MATERIALS, EXPANDABLE ITEMS & PUTTY, RESPRAY PAINT ON PARTS REPLACED.		600.00	200.00
	TO REMOVE, REFIX WIRING SYSTEM AT ACCIDENT DAMAGED AREAS AND CHECK FOR PROPER FUNCTION.	NOT NECESSARY	120.00	-
	TO CONDUCT FULL COMPUTERISED WHEEL ALIGNMENT TEST.	NOT NECESSARY	150.00	-
			1,470.00	400.00
	<b>GRAND TOTAL</b>		<b>3,883.75</b>	<b>1,159.37</b>
	<b>RECOMMENDED COST OF LUMP SUM REPAIRS (TO ITS PRE-ACCIDENT CONDITION)</b>			<b>900.00</b>

Report Ref No. CS3/LPC18019848/Gqd3e2 -1

XING GUO QIANG

M.MATAI, AMSAE-A

Automotive Assessor

ADRIAN LING WAI PING

B.Eng,AMSOE,AMIRTE,AMSAE-A,M.MATAI

Licensed Appraiser

DISCLAIMER OF LIABILITY TO THIRD PARTIES:- This Report is made solely for the use and benefit of the Client named on the front page of this Report.

No liability of responsibility whatsoever, in contract or tort, is accepted to any third party who may rely on the Report wholly or in part. Any third party acting or relying on this Report, in whole or in part, does so at his or her own risk.