

ASS. REC. BY:

REF: CS/CT118020616 / Uthn2

Special Instruction:

Surveyor:

ASSIGNMENT (Office)

From (Person): Catherine Thia of CL Date/Time: 14-11-2018 3:14pm

Estimated Cost: Bill to:

OD / TP / WS / TP RES / OD RES / EVA / INV / MV / CS

To Inspect Vehicle No: SLN 6090J Insured: YP 7339Y

at Workshop m/s Rico 60 Auto Tel: 9069 7882 / 8811 2101

of S Kaki Bukit Ave 4 #02-24

Policy No: Claim No:

Sum Insured: Excess:

Make of Veh: D.O.A. 08/11/2018
(Client's Record)

CA / REV / REP. / REV 24 HRS Wp: 15-11-2018 H.O.D. Endorsement:

Date/Time: 14/11/2018 3:37pm Person Contacted: John Vehicle: IN / OUT

Date/Time	Action/Instruction (✓) Estimate
	SLN 6090J - NA / ATK1802036 / ZH D.O.A: 08/11/2018
	YP 7339Y - X

Surveyor

ASSIGNMENT

From: _____ Date: 15/11/18

Estimated Cost: _____

OD TP / WS / TP RES / OD RES / EVA / INV / MV

To Inspect Vehicle No: SLN 6090 J

at Workshop m/s Rico Go Auto

of 8 kaki Bkt Ave 4 #02-24

Insured: _____

Policy No. _____

Claims No. _____

Sum Insured: _____ Excess: _____

(Client's Record)

Make of Veh: _____

Veh No: SLN 6090 J Yr Regn: 81 17

Type: Car / M.Cycle / Bus / Van / Lorry / Taxi / Prime Mover /

Truck / Trailer or CA /

Make: maza 3 C.C. 1496

Colour: white A/C: Insured / Std / NI / NA

Sp. Reading 19/19/ T/Radio: Insured / Std / NI / NA

Eng/No: _____

C/No: JM6BN 24A 8H0145800

Gen. Cond: Good / Fair / Poor / Burnt

Steering: Inorder / Jammed / Leaked / Burnt or

Brake: Inorder / Jammed / Leaked / Burnt or

Modi: Nil / S/Rim / STD A/Rim or

Tyre Size: F: 205/60R16

R: _____

(Policy Condition)

Remark: The veh had commenced its repair at the time of inspection.

	
N/S	O/S

BS / DUN / EXNOVA / GY / FS / LIZA / MIC / OHTSU / PIR / SUMI /

TOYO / YOKO or

Front	6	mm	Rear	6	mm
R/Bal.	6	mm	R/Bal.	6	mm
L/Bal.	6	mm	L/Bal.	6	mm
D.O.A. Skulis			D.O.I. 15/11/18		

Survey held at _____

Des. of Damages: Frt / Rear / O/S / N/S / U/C / Rooftop or

Prof.

Bal. or Market Value: _____

IDAC Accident Rpt: _____ Consistent?: Yes or No

GIA / PR Seen: _____ Consistent?: Yes or No

Est. Repairs: 4 days Res.: Yes or No

Lum Sum: 20 % 3 Val.: Yes or No

CA / REV / REP. / 24 HRS ^(up)

Date: _____ Person Contacted: _____ Vehicle: IN / OUT

The U/C / Chassis frame / Body Structure affected due to collision.

Date / Time	Action / Instruction
	LTA 54895
	headlap 3598-60
27/11/18	L/S \$4500 confirmed with Kelvin
	(Red: 14257.88 :76%)

RECEIVED 28 NOV 2018

Date/Time, File Pass to? : Preli. Report

1) 20/11 Typist : Final Report

Date/Time, File Return to? _____

2) _____

Report Format: TP

Lump Sum / I.B.I. (\$) 4500/-

Days Of Repair: 4

Resurvey No. of Trip: 1

Add Fee: Site Insp (\$)

Interview (\$)

Tech. Invs (\$)

Weekend (\$)

Survey Fee:	220
Transportation:	
S + RS SI	
Photos	
Others	
TOTAL	

Catherine Chong (LKK Auto)

From: Catherine Thia <catherine.thia@sg.cntaiping.com>
Sent: Wednesday, 14 November, 2018 3:14 PM
To: assignments
Cc: Enquiry
Subject: RE: PRI Arrangement for SLN 6090 J

Dear LKK personnel

We have a new PRI assignment with Rico60

Kindly accept assignment. We will create in Merimen later

(John, as spoken, we noted your preference to get LKK to survey the vehicle)

Thanks

Catherine Thia

Senior Executive
Motor Claims Department

China Taiping Insurance (Singapore) Pte. Ltd.

3 Anson Road #16-00 Springleaf Tower Singapore 079909
Direct (65) 6389 6193
www.sg.cntaiping.com



Disclaimer :

This message is confidential; its contents do not constitute a commitment by China Taiping Insurance (Singapore) Pte. Ltd. except where provided for in a written agreement between you and China Taiping Insurance (Singapore) Pte. Ltd. Any unauthorized disclosure, use or dissemination, either in whole or partial, is prohibited. If you are not the intended recipient of the message, please notify the sender immediately.

From: Enquiry [mailto:claims@rico60.com]
Sent: Wednesday, 14 November, 2018 4:00 AM
To: Claims Dept of China Taiping Insurance <e-claims@sg.cntaiping.com>

Cc: Claims Dept of CTI <claimsdept@sg.cntaiping.com>
Subject: FW: PRI Arrangement for SLN 6090 J

Forward.

Thank you.

Best Regards,
Cass Chua



RICO 60 AUTO SERVICES PTE. LTD.
Co. & GST Reg. No.: 201807623M
8 Kaki Bukit Avenue 4, Premier @ Kaki Bukit
#02-24, Singapore 415875
Tel: +65 6286 6060 | Fax: +65 6286 7060
Email: claims@rico60.com

From: Enquiry
Sent: Friday, 9 November 2018 8:18 PM
To: claimsdept@sg.cntaiping.com
Subject: PRI Arrangement for SLN 6090 J

Dear All ,

Kindly arrange PRI to survey the said vehicle as follows:

Our Client – SLN 6090 J
Your Insured – YP 7339 Y
DOA – 08/11/2018

Vehicle will be in on Next Tuesday 13/11/2018.

Thank you.

Best Regards,
Shanelle Lim



RICO 60 AUTO SERVICES PTE. LTD.
Co. & GST Reg. No.: 201807623M
8 Kaki Bukit Avenue 4, Premier @ Kaki Bukit
#02-24, Singapore 415875
Tel: +65 6286 6060 | Fax: +65 6286 7060
Email: claims@rico60.com

This email has been scanned by the Symantec Email Security.cloud service.

For more information please visit <http://www.symanteccloud.com>

SINGAPORE ACCIDENT STATEMENT

IMPORTANT NOTICE

1. Please report correctly the details of the accident to speed up the claims process.
2. This Form must be completed by the Policyholder and/or the Authorised Driver.
3. Information provided must be as truthful and accurate as possible. Any wilful misrepresentation or withholding of material facts may allow insurance companies to repudiate policy liability.
4. The issue and acceptance of this Form by insurance companies is not an admission of policy liability on the part of the insurance companies.
5. **Any false reporting may be referred to the Police for investigation.**
6. This report will be forwarded by the insurers of the GIA Records Management Centre established by the General Insurance Association of Singapore (GIA) for archiving and that copies of this report will, for a fee, be made available upon application by interested parties.
7. By the lodgement of this report to the insurers, you hereby consent to the archiving of this report at the centre and to copies of the report being made available aforesaid.

ACCIDENT STATEMENT

Date Of Report	09/11/2018 17:04
Date Of Accident	08/11/2018 16:25
Exact Location Of Accident	TEMASEK POLYTECHNIC MAIN ENTRANCE
Country/State of Loss	SINGAPORE

DETAILS OF OWN VEHICLE

Vehicle Registration Number	SLN6090J
-----------------------------	----------

Insured/Policyholder

Name Of Registered Owner	WONG CHIN YEN (HUANG ZHENYUAN)
NRIC No	S7917643E
Email Address	NOEMAIL
Mobile Phone No	(LOCAL) +65-90055298
Alternative Phone No	OFFICE-90055298

Vehicle Particulars

Manufacturer	MAZDA
Model	MAZDA3 5-DOOR HATCHBACK 1.5L SP.6EAT
Exact Purpose for which vehicle was being used at time of accident	PRIVATE USE
Are you claiming under your own insurance policy for repair to your vehicle?	NO
If No, Please state action to be taken	THIRD PARTY
Vehicle Category	PRIVATE CAR

Insurance Company

Name of Insurance Company	AIG ASIA PACIFIC INSURANCE PTE. LTD.
Type Of Coverage	COMPREHENSIVE
Fleet Policy	NO
Policy Number	2100509290-01
Cover Note Number	

Driver

Name of Driver	WONG MOK CHUN
NRIC No	S2568654C
Date Of Birth	21/06/1951
Occupation	INDOOR
Date Of Driving Pass	18/07/2012
Driving Experience	6 YEARS AND 3 MONTHS
Gender	MALE
Mobile Number	(LOCAL) +65-91094188
Fax Number	
Contact Number	OFFICE-91094188
EMail Address	NOEMAIL

Address	31 PASIR RIS LINK #05-28
Postcode	518153
Was driver an employee of the Insured's Company	NO
If No, Relationship of the Driver with the Insured	PARENT
Vehicle Registration Number of Driver's Own Vehicle	-
Insurance Company of Driver's Own Vehicle	-

General Information of the Accident

Type Of Accident	COLLISION - HEAD TO REAR
Weather Conditions	CLEAR
Road Surface	DRY

Other Information

Was any foreign vehicle involved in this accident?	NO
Number of vehicles involved in the accident	2
Was any body injured in the Accident?	NO
Was any injured conveyed to hospital by ambulance?	
Was any other material or property damaged?	YES
I have been approached by unknown person(s) soliciting/offering accident claims assistance.	NO
Number of Passengers (Including Driver)	1

Details of Police Action

Was the accident reported to the police?	NO
If Yes, Please state which Police Station	
Was notice of intended Prosecution given?	NO
If Yes, against whom?	

Circumstances of Accident

REFER TO STATEMENT.

Attachment(s)

Are accident photos available for attachment?	YES
Was there any video captured by Car Camera?	NO
Was there any audio recorded?	NO

DETAILS OF OTHER VEHICLE PROPERTY 1

Vehicle Registration Number	YP7339Y
Vehicle Make/Model/Colour	
Details Of Properties	
Vehicle Category	COMMERCIAL VEHICLE
Name of Driver	
NRIC/Passport Number	
Contact Number	
Address	
Postcode	
Insurance Company Name	
Nature Of Damage	
No. Of Passenger (Including Driver)	

Accident Sketch Plan

SKETCH PLAN

IMPORTANT NOTICE

1. Please report **correctly** the details of the accident to speed up the claims process.
2. This Form must be **completed by the Policyholder and/or the Authorised Driver**.
3. Information provided must be as **truthful and accurate as possible**. Any wilful misrepresentation or withholding of material facts may allow insurance companies to **repudiate policy liability**.
4. The issue and acceptance of this Form by insurance companies is not an admission of policy liability on the part of the insurance companies.
5. **Any false reporting may be referred to the Police for investigation.**
6. The report will be forwarded by the insurers of the GIA Records Management Centre established by the General Insurance Association of Singapore (GIA) for archiving and that copies of this report will for a fee be made available upon application by interested parties.
7. By the lodgment of this report to the insurers, you hereby consent to the archiving of this report at the centre and to copies of the report being made available aforesaid.
8. **Consent under the Personal Data Protection Act (PDPA)**

I understand, acknowledge, agree and consent that:

- (a) My insurer, my workshop and the General Insurance Association of Singapore ("GIA") may/are permitted to collect, use, disclose and/or process my personal data/personal information set out in this [form] and any other personal information provided by me or possessed by my insurer (collectively the "Personal Information") and disclose and transfer such Personal Information to all insurer(s) who have insured vehicle(s) involved in this accident (all insurer(s) who have insured vehicle(s) involved in this accident shall be collectively referred to as the "Insurers"), the Insurers' lawyers/law firms, the Monetary Authority of Singapore and any relevant government agency/authority (such as the police), for the purpose(s) of:
 - (i) processing, handling and/or dealing with my claims including the settlement of the claims and any necessary investigations relating to the claims;
 - (ii) investigating the accident and/or my claims;
 - (iii) carrying out and/or dealing with my instructions or responding to any enquiries by me;
 - (iv) administering my claims (including the mailing of correspondence, statements, invoices, reports or notices to me, which could involve disclosure of certain personal data about me to bring about delivery of the same as well as on the external cover of envelopes/mail packages); and/or
 - (v) complying with applicable law in administering, processing, handling and/or dealing with my claims (collectively the "Purposes")
- (b) all insurer(s) who have insured vehicle(s) involved in this accident and the insurers' lawyers/law firms, may/are permitted to collect, use, disclose and/or process my Personal Information for one or more of the above Purposes; and
- (c) my Personal Information may/can be disclosed by any of the Insurers and/or GIA to their third party service providers or agents (including their lawyers/law firms), which may be sited outside of Singapore, for one or more of the above Purposes.
- (d) my Personal Information will also be collected and used to compile claims history for the purpose of fraud detection, investigation and management in present and all future claims.
- (e) the information so collected under (d) above may be shared / disclosed:
 - (i) to all insurers and/or any other third parties that assist in evaluating, investigating, controlling or managing fraud, regulators, law enforcement and government agencies as reasonably required for the purposes stated, or
 - (ii) for complying with requirements under any regulations, laws or court orders.

Policyholder's Signature

Date & Time:

24/11/2020

Driver's Signature

(if driver is not the policyholder)

Date & Time:

Reporting Centre Personnel's Signature

Name:

NRIC/FIN No.:

Accident Sketch Plan

SKETCH PLAN

Temasek Polytechnic Main Entrance

Vehicle A: SLN6090J

Vehicle B: YP 7339Y

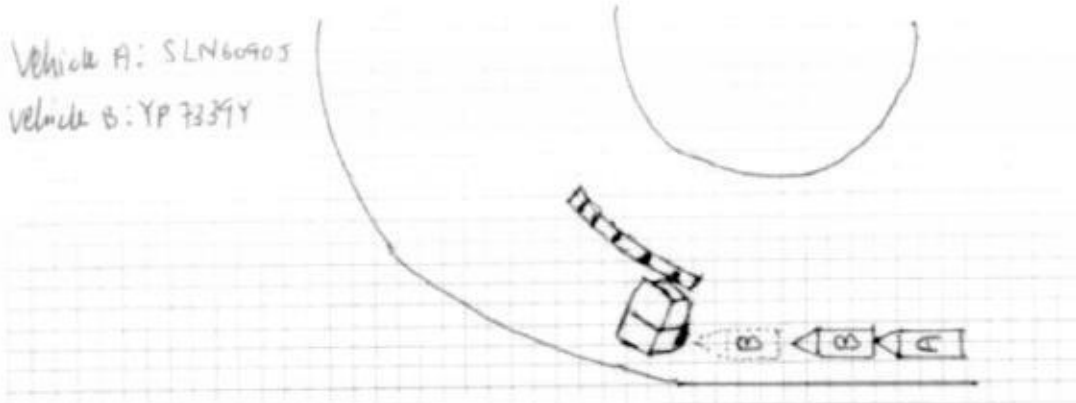



DESCRIBE CIRCUMSTANCES OF THE ACCIDENT

On the stated date and time, my veh "A" was stationary at the stated venue. Suddenly, veh "B" reverse and hit onto the front of my vehicle, causing damage to the front portion.

DECLARATION

I/We declare the foregoing particulars are true in every respect.

★ 
Policyholder's Signature
Date & Time: 5/11/18 2000

Driver's Signature
(If driver is not the policyholder)
Date & Time:

Reporting Centre Personnel's Signature
Name:
NRIC/FIN No:

> **Back to OneMotoring**

Enquire PARF/COE Rebate for Registered Vehicle

Vehicle Owner Particulars

Owner ID Type: Singapore NRIC
 Owner ID: 7643E

Vehicle Details

Vehicle No.: SLN6090J
 Vehicle to be Exported: No
 Intended Deregistration Date: 15 Nov 2018
 Vehicle Make: MAZDA
 Vehicle Model: MAZDA3 5-DOOR HATCHBACK 1.5L SP.6EAT

Primary Colour: White
 Manufacturing Year: 2017
 Engine No.: P520432757
 Chassis No.: JM6BN24A8H0145400
 Maximum Power Output: 88.0 kW (118 bhp)
 Open Market Value: \$19,816.00
 Original Registration Date: 11 May 2017
 First Registration Date: 11 May 2017
 Transfer Count: 0
 Actual ARF Paid: \$14,816.00

Intended PARF Rebate Details

PARF Eligibility: Yes
 PARF Eligibility Expiry Date: 10 May 2027
 PARF Rebate Amount: \$11,112.00

Intended COE Rebate Details

COE Expiry Date: 10 May 2027
 COE Category: A - Car up to 1600cc & 97kW (130bhp)
 COE Period(Years): 10
 QP Paid: \$51,600.00
 COE Rebate Amount: \$43,783.00
Total Rebate Amount: \$54,895.00

The information contained herein is correct as at 15 Nov 2018

OK



CONNECTING CAR BUYERS & SELLERS.

We'll handle your loans, insurance & other paperwork for FREE.

[Find out more](#)



Post an Advertisement
 Sell it yourself! Advertise it at just
\$58 until it's SOLD!

[Post an Ad](#) [Advertiser Login](#) [Ways of Selling](#)

New 5 Years Coe Renewal Toyota Vios 1.5A



2.88%P.A Lowest Interest@GV
 Cars Financing \$2000
 Downpayment Monthly From
 \$488
 GV Credit Pte Ltd StarAd

Think One Automobile

NEW & USED
COMMERCIAL VEHICLES



Browse by Category v

Sort by Date Posted v 20 results/page v

2 vehicles

Mazda 2

[Advanced Search](#) [Submit](#)

	Make	Model	Price	Depreciation	Reg Date	Eng Cap	Mileage	Veh Type	Status
Search Selection	Mazda 2		Any	Any	2017	Any	Any	Any	Available
	Mazda 2	Mazda 2 1.5A Deluxe (OPC)	\$60,500	\$6,600 /yr	27-Jan-2017	1,496 cc	10,350 km	Sedan	Available
	Superb Condition Unit! Feels No Difference From A New Car! Higher Spec Deluxe Model With Touch Screen Interface With In-Built Bluetooth And GPS. Still Under Warranty From Mazda. High Loan Available. C...								
	Posted: 12-Nov-2018 Tags: 2017 Mazda 2, 2017 mazda 2, Mazda 2, mazda 2, Mazda, 2, Used Mazda								
	Mazda 2	Mazda 2 1.5A Deluxe	\$65,888	\$7,220 /yr	18-Jan-2017	1,496 cc	-	Sedan	Available
	Ex Bankruptcy And Bad Credit Welcome. \$2k Drive Away! Best Deal In Town! Drive Away With No Repairs Needed. Well Maintained & Warranty By Workshop. Hop On With Great Boot Space And Sporty Original Lo...								
	Posted: 29-Oct-2018 Tags: 2017 Mazda 2, 2017 mazda 2, Mazda 2, mazda 2, Mazda, 2, Used Mazda								

Save this search criteria, to get email alerts whenever a match is found.

Make Model Price Depreciation Reg Date Eng Cap Mileage Veh Type Status

For old advertisements, view Expired ads

20 results/page

sgCarMart is the number one car classifieds for parallel import cars, Toyota, Honda, Nissan, Mitsubishi & BMW. There are plenty of cars for sale, from vans, trucks, sedan cars, luxury cars, sports cars or stationwagons, SUV, MPV, hatchback, to COE cars & OPC cars. You can also buy from a car auction, look up car loans, low mileage cars, car brands, carpark rates & car insurance. Find buy used Mazda 2, Mazda 2 Singapore, used Mazda 2 Singapore, used Mazda 2, used vehicles Singapore or even buy used Mazda 2 Singapore. We have new car dealers comprising parallel importers, authorised car dealers, and used car dealers on our site. Find new car price lists, new car launches and new car promotions. Visit our partner sites for job openings for Singapore jobs, real estate properties for sale, mover, car performance parts, car discussion, forum discussion, commercial vehicle leasing & COE results.

All prices and other information displayed on sgCarMart.com are gathered from sources and based on algorithms that are believed by sgCarMart.com to be reliable, but no assurance can be given that this information is accurate, complete or current. sgCarMart.com does not assume any responsibility for errors or omissions or warrant the accuracy of this information.

Follow sgCarMart.com

[About Us](#) | [Careers](#) | [Contact Us](#) | [Sitemap](#) | [Terms of Service](#) | [Privacy Policy](#) | [Personal Data Protection Statement](#)

©2004-2018 sgCarMart. All rights reserved.

[Compare](#)

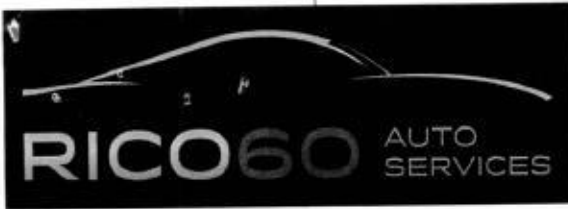

Rico 60 Auto Services Pte Ltd . Blk 8 , Kaki Bukit Avenue 4 , #02-24
 Premier @ Kaki Bukit Singapore 415875 , Email: claims@rico60.com
 Tel: 6286 6060 , FAX: 6286 7060
 VEHICLE NUM: SLN 6090 J
 MAKE & MODEL: MAZDA 6090 J
 MILEAGE:
 TYRE:
 CHASSIS NUM:

Prof Abdul
 - nm
 2/5 # 4500/-
 Hdy.
 15/11/18

ATTN:

NO.	DESCRIPTION - PARTS	QTY	PRICE
1	FRONT BONNET <i>22/2uc ✓</i>	1	1067.00 ✓
2	FRONT BONNET INSULATOR <i>ntx</i>	1	182.00 X
3	FRONT BONNET WEATHERSTRIP <i>nu ✓</i>	1	63.50 ✓
4	FRONT BONNET LOCK <i>701 ✓</i>	1	197.00 ✓
5	FRONT BONNET LOCK BRACE PANEL <i>17 X</i>	1	62.00 X
6	FRONT HEADLAMP L+R <i>0/s one 1pc 3598</i>	2	7196.00 1pc
7	FRONT HEADLAMP LOWER BRACKET L+R <i>17 X</i>	2	76.00 X
8	FRONT GRILLE <i>20e 129.00</i>	1	543.00 ✓
9	FRONT GRILLE CHROME <i>17 X</i>	1	182.00 X
10	FRONT GRILLE LOGO <i>17 X</i>	1	72.00 X
11	FRONT BUMPER TOP <i>20/cu7 338.50</i>	1	825.00 ✓
12	FRONT BUMPER TOW COVER <i>17 X</i>	1	14.00 X
13	FRONT BUMPER FOG LAMP L+R <i>17 X</i>	2	631.00 X
14	FRONT BUMPER FOG LAMP GARNISH L+R <i>17 X</i>	2	21.00 X
15	FRONT BUMPER FOG LAMP CHROME L+R <i>17 X</i>	2	67.00 X
16	FRONT BUMPER GRILLE <i>17 X</i>	1	328.00 X
17	FRONT BUMPER RETAINER L+R <i>17 X</i>	2	48.00 X
18	FRONT BUMPER BRACKET L+R <i>17 X</i>	2	66.00 X
19	FRONT BUMPER REINFORCEMENT <i>17 X</i>	1	478.00 X
20	FRONT BUMPER SPONGE <i>17 X</i>	1	67.00 X
21	FRONT FENDER L+R <i>17 X</i>	2	667.80 X
22	FRONT FENDER COWLING L+R <i>17 X</i>	2	258.00 X
23	FRONT SUPPORT PANEL <i>20e ✓</i>	1	469.70 ✓
24	FRONT SUPPORT PANEL TOP GARNISH <i>17 X</i>	1	90.60 X
25	FRONT AIR GUIDE <i>17 X</i>	1	128.40 X
26	FRONT CONDENSER <i>17 X</i>	1	1063.00 X
27	FRONT RADIATOR <i>17 X</i>	1	1069.00 X
28	FRONT RADIATOR FAN COWLING <i>17 X</i>	1	421.00 X
			5862.70
			4690.16
			16453.20
			14307.28
			SUBTOTAL
			20% LESS 10%
			PARTS TOTAL
			SPECIAL NETT
1	FRONT NUMBER PLATE <i>17 X</i>	1	S 120.00
2	RADIATOR COOLANT <i>17 X</i>	1	S 120.00
3	FRONT BUMPER CLIPS <i>17 X</i>	10	S 100.00
4	FRONT BONNET ISOLATOR CLIPS <i>17 X</i>	10	S 100.00

INSU

5	FRONT FENDER COWLING CLIPS	11	10	\$ 100.00
			SPECIAL NETT TOTAL	\$ 540.00
LABOUR			QTY	PRICE
1	TO RNR ACCIDENT DAMAGE PARTS,CUT/WELD ,KNOCK&REALIGN	500	1	\$ 1,200.00
2	TO PUTTY AND RESPRAY ACCIDENT AFFECTED AREA	400	1	\$ 1,200.00
3	TO RUST PROOF ACCIDENT AFFECTED AREA	30	1	\$ 120.00
4	TO RNR A/C CONDENSOR ASSY AND REFILL GAS	100	1	\$ 120.00
5	TO CHECK WIRING LAYOUT AND HEADLAMP FOCUS	20	1	\$ 120.00
6	TO DO DIAGNOSIS AND RESET , REPROGRAM OR CODING FAULT CODE.	11X	1	\$ 400.00
7	TO RNR RADIATOR ASSY AND HOSES TO ASSIST WORK LOAD	11X	1	\$ 250.00
			LABOUR TOTAL	\$ 3,410.00
			GRAND TOTAL COST	\$ 3,950.00
			1050	
				18757.88

LKK Auto Consultants hence notify the Repairer of the following:

- To resurvey before/after spray painting
- To display damaged part(s) during resurvey
- Parts prices are subject to confirmation
- Third party survey is on a "Without Prejudice" basis
- No illegal modification(s) is allowed
- Supplementary item(s) must be resurveyed and is subject to final approval from Insurance Company

Acknowledged by Repairer
Signature:
Date:

LKK Auto Consultants Pte Ltd (Co.Reg.No:199607198R)

51 Ubi Ave 1 #01-25, Paya Ubi Industrial Park

Singapore 408933

Tel: 6256-3561 Fax: 6844-8805 Email: sur@lkkauto.com;assignments@lkkauto.com

VEHICLE DAMAGE INSPECTION REPORT

Our File No: CS/CT118020616/UTB

Date: 04/12/2018

REFERENCE

Handling Insurer:	China Taiping Insurance (Singapore) Pte. Ltd.	Policy No:	DMCVSN1754941801
Claimant Vehicle No :	SLN6090J	Insured Vehicle No :	YP7339Y
Date of Loss:	08/11/2018	Nature of Claim:	TP
		Claim No:	SNM18D05293C02

DESCRIPTION & IDENTIFICATION OF VEHICLE

Reg No:	SLN6090J	Engine No:	P520432757
Make & Model:	MAZDA 3, 1.5 HATCHBACK L SP.6EAT (A)	Chassis No:	JM6BN24A8H0145400
Reg. Date:	11/05/2017 (Man. Year: 2017)	Odometer:	19191 km
Colour:	White		
Engine Capacity:	1496 cc		
Market Value/New Car Price:	N/A		
Sum Insured (S\$):	Market Value/New Car Price		

CONDITION OF VEHICLE AT THE TIME OF SURVEY

General Condition:		Steering (Serviceable):	Yes	Footbrake (Serviceable):	Yes
Handbrake (Serviceable):	Yes	Engine Modification:	No	Pre-accident Condition:	

CONDITION OF TYRES

Front Tyre Size:	205/60R16	Rear Tyre Size:	205/60R16
Front Left Side:	Bridgestone 6 mm	Rear Left Side:	Bridgestone 6 mm
Front Right Side:	Bridgestone 6 mm	Rear Right Side:	Bridgestone 6 mm

The above values represent the remaining tyre treads depth

COST OF CLAIMS

	Repairer's	Adjuster's	Difference	Diff %	
Parts	15,347.88	4,690.16	10,657.72	69.44	
Miscellaneous Items	0.00	0.00	0.00		
Labour	3,410.00	1,050.00	2,360.00	69.21	
Paintwork Labour	0.00	0.00	0.00		
Towing	0.00	0.00	0.00		
Calculated Gross Total (S\$)	18,757.88	5,740.16	13,017.72	69.40	
Approved Total (Overridden) (S\$)		4,500.00			
	(S\$)	18,757.88	4,500.00	14,257.88	76.01
+ GST 7.00/7.00% (S\$)	1,313.05	315.00	998.05	76.01	
Nett Amount (S\$)	20,070.93	4,815.00	15,255.93	76.01	

INSPECTION

Date of Assignment:	26/11/2018	
Date Inspected:	15/11/2018	Inspected At:
		RICO 60 AUTO SERVICES PTE LTD (HQ) 8, KAKI BUKIT AVENUE 4, #02-24, PREMIER @ KAKI BUKIT Singapore 415875
Estimated Period of Repair:	4.0 days	

Adjuster: MARCUS CHUA

Manager: DENISE TAY KWEE CHENG

NOTE: This report represents our findings at the time and place of inspection stated herein. Such inspection has been carried out to the best of our knowledge and ability but any other liability under any other circumstances is hereby expressly excluded.

REPAIR DETAILS

Reference	
Part Source: MRM-SG	Version: 1.0 (Last Synchronised: 04 Dec 2018)
Parts: 144	MAZDA 3 1.5 HATCHBACK L SP.6EAT (A) (Catalogue:Merimen Singapore 1.0)
Labour: Repairer's	(Price-denominated Standard List)
Print Code:	(Unsubmitted, no print-code for SLN6090J)
Validity:	These estimates are valid only if they contain the print code (above) on all estimate pages, running page numbers with the END OF ESTIMATES marker on the last estimate page
Further Info: Items/values not in reference catalogue are prefixed with an asterisk *	

Recommended Parts

No.	Qty	Part No.	Particulars	Condition	Repairer's	Amount
1	1		*FRONT BONNET	Dented/Buckled	1,067.00 FL	*1,067.00 FL
2	1		*FRONT BONNET INSULATOR	Not fitted	182.00 FL	*- FL
3	1		*FRONT BONNET WEATHERSTRIP	Necessary	63.50 FL	*63.50 FL
4	1		*FRONT BONNET LOCK	Twisted	197.00 FL	*197.00 FL
5	1		*FRONT BONNET LOCK BRACE PANEL	Not Necessary	62.00 FL	*- FL
6	1		*FRONT HEADLAMP L+R	O/s Cracked	7,196.00 FL	*3,598.00 FL
7	2		*FRONT HEADLAMP LOWER BRACKET L+R	Not Necessary	76.00 FL	*- FL
8	1		*FRONT GRILLE	Cracked	543.00 FL	*129.00 FL
9	1		*FRONT GRILLE CHROME	Not Necessary	182.00 FL	*- FL
10	1		*FRONT GRILLE LOGO	Not Necessary	72.00 FL	*- FL
11	1		*FRONT BUMPER TOP	Dented/Cut	925.00 FL	*338.50 FL
12	1		*FRONT BUMPER TOW COVER	Not Necessary	14.00 FL	*- FL
13	2		*FRONT BUMPER FOG LAMP L+R	Not Necessary	631.00 FL	*- FL
14	2		*FRONT BUMPER FOG LAMP GARNISH L+R	Not Necessary	21.00 FL	*- FL
15	2		*FRONT BUMPER FOG LAMP CHROME L+R	Not Necessary	67.00 FL	*- FL
16	1		*FRONT BUMPER GRILLE	Not Necessary	328.00 FL	*- FL
17	2		*FRONT BUMPER RETAINER L+R	Not Necessary	48.00 FL	*- FL
18	2		*FRONT BUMPER BRACKET L+R	Not Necessary	66.00 FL	*- FL
19	1		*FRONT BUMPER REINFORCEMENT	Not Necessary	478.00 FL	*- FL
20	1		*FRONT BUMPER SPONGE	Not Necessary	67.00 FL	*- FL
21	2		*FRONT FENDER L+R	Not Necessary	667.80 FL	*- FL
22	2		*FRONT FENDER COWLING L+R	Not Necessary	258.00 FL	*- FL
23	1		*FRONT SUPPORT PANEL	Cracked	469.70 FL	*469.70 FL
24	1		*FRONT SUPPORT PANEL TOP GARNISH	Not Necessary	90.80 FL	*- FL
25	1		*FRONT AIR GUIDE	Not Necessary	128.40 FL	*- FL
26	1		*FRONT CONDENSER	Not Necessary	1,063.00 FL	*- FL
27	1		*FRONT RADIATOR	Not Necessary	1,069.00 FL	*- FL
28	1		*FRONT RADIATOR FAN COWLING	Not Necessary	421.00 FL	*- FL
29	1		*FRONT NUMBER PLATE	Not Necessary	120.00 FS	*- FS
30	1		*RADIATOR COOLANT	Not Necessary	120.00 FS	*- FS
31	10		*FRONT BUMPER CLIPS	Not Necessary	100.00 FS	*- FS
32	10		*FRONT BONNET INSULATOR CLIPS	Not Necessary	100.00 FS	*- FS
33	10		*FRONT FENDER COWLING CLIPS	Not Necessary	100.00 FS	*- FS

F=Franchise part. S=SpcNett. L=ListItemDisc

Sub Total (S\$)	16,993.20	5,862.70
- List Item Discount on L Items 10.00/20.00% (S\$)	1,645.32	1,172.54
Total Parts (S\$)	15,347.88	4,690.16

Report was unsubmitted during this print-out.

Recommended Miscellaneous Items

There are no new miscellaneous items selected.

Recommended Labour

No	Particulars	Lab.Type	Repairer's	Amount
Labour Items				
1	TO RNR ACCIDENT DAMAGE PARTS,CUT/WELD,KNOCK & REALIGN	New	1,200.00	500.00
2	TO PUTTY AND RESPRAY ACCIDENT AFFECTED AREA	New	1,200.00	400.00
3	TO RUST PROOF ACCIDENT AFFECTED AREA	New	120.00	30.00
4	TO RNR A/C CONDENSOR ASSY AND REFILL GAS	New	120.00	100.00
5	TO CHECK WIRING LAYOUT AND HEADLAMP FOCUS	New	120.00	20.00
6	TO DO DIAGNOSIS AND RESET,REPROGRAM OR CODING FAULT CODE	New	400.00	-
7	TO RNR RADIATOR ASSY AND HOSES TO ASSIST WORK LOAD	New	250.00	-
Gross Labour Cost (\$\$)			3,410.00	1,050.00

Report was unsubmitted during this print-out.

< END OF ESTIMATES >