

## SINGAPORE ACCIDENT STATEMENT

### IMPORTANT NOTICE

1. Please report correctly the details of the accident to speed up the claims process.
2. This Form must be completed by the Policyholder and/or the Authorised Driver.
3. Information provided must be as truthful and accurate as possible. Any wilful misrepresentation or withholding of material facts may allow insurance companies to repudiate policy liability.
4. The issue and acceptance of this Form by insurance companies is not an admission of policy liability on the part of the insurance companies.
5. **Any false reporting may be referred to the Police for investigation.**
6. This report will be forwarded by the insurers of the GIA Records Management Centre established by the General Insurance Association of Singapore (GIA) for archiving and that copies of this report will, for a fee, be made available upon application by interested parties.
7. By the lodgement of this report to the insurers, you hereby consent to the archiving of this report at the centre and to copies of the report being made available aforesaid.

### ACCIDENT STATEMENT

Date Of Report	13/11/2018 17:00
Date Of Accident	12/11/2018 11:00
Exact Location Of Accident	KAKI BUKIT AVE 2
Country/State of Loss	SINGAPORE

### DETAILS OF OWN VEHICLE

Vehicle Registration Number	YK3494J
-----------------------------	---------

### Insured/Policyholder

Name Of Registered Owner	SINTOP INTERNATIONAL PTE LTD
Co Reg No	199703706E
Email Address	NOEMAIL
Mobile Phone No	
Alternative Phone No	Office-65421141

### Vehicle Particulars

Manufacturer	NISSAN
Model	PU41H4
Exact Purpose for which vehicle was being used at time of accident	
Are you claiming under your own insurance policy for repair to your vehicle?	NO
If No, Please state action to be taken	REPORTING ONLY
Vehicle Category	COMMERCIAL VEHICLE

### Insurance Company

Name of Insurance Company	AIG ASIA PACIFIC INSURANCE PTE. LTD.
Type Of Coverage	THIRD PARTY
Fleet Policy	NO
Policy Number	2100248378-07
Cover Note Number	

### Driver

Name of Driver	CHUA SENG YEW
NRIC No	S1196013H
Date Of Birth	24/09/1956
Occupation	INDOOR
Date Of Driving Pass	25/01/1977
Driving Experience	41 YEARS AND 9 MONTHS

Gender	MALE
Mobile Number	(LOCAL) +65-91915594
Fax Number	
Contact Number	
EMail Address	NOEMAIL
Address	BLK 228 PASIR RIS ST 21 #04-14
Postcode	510228
Was driver an employee of the Insured's Company	YES
If No, Relationship of the Driver with the Insured	
Vehicle Registration Number of Driver's Own Vehicle	-
	-
	-
Insurance Company of Driver's Own Vehicle	-
	-
	-

#### General Information of the Accident

Type Of Accident	COLLISION - HEAD TO REAR
Weather Conditions	CLEAR
Road Surface	DRY

#### Other Information

Was any foreign vehicle involved in this accident?	NO
Number of vehicles involved in the accident	
Was any body injured in the Accident?	NO
Was any injured conveyed to hospital by ambulance?	NO
Was any other material or property damaged?	YES
I have been approached by unknown person(s) soliciting/offering accident claims assistance.	NO
Number of Passengers (Including Driver)	1

#### Details of Police Action

Was the accident reported to the police?	NO
If Yes,Please state which Police Station	
Was notice of intended Prosecution given?	NO
If Yes,against whom?	

#### Circumstances of Accident

OUR VEHICLE WAS STATIONARY DUE TO TRAFFIC LIGHT WAS RED. I ACCIDENTALLY RELEASE MY BRAKE. WHEN I REALISED THAT VEHICLE B WAS SO CLOSE TO MY VEHICLE. I APPLY BRAKE AGAIN BUT MY VEHICLE STILL SLIGHTLY HIT ONTO VEHICLE B.

#### Attachment(s)

Are accident photos available for attachment?	YES
Was there any video captured by Car Camera?	NO
Was there any audio recorded?	NO

#### DETAILS OF OTHER VEHICLE PROPERTY 1

Vehicle Registration Number	SHC5110Y
Vehicle Make/Model/Colour	
Details Of Properties	VEHICLE B
Vehicle Category	TAXI
Name of Driver	
NRIC/Passport Number	
Contact Number	

Address

Postcode

Insurance Company Name

Nature Of Damage

No. Of Passenger (Including Driver)

## Sketch Plan

### SKETCH PLAN

#### IMPORTANT NOTICE

1. Please report correctly the details of the accident to speed up the claims process.
2. This Form must be completed by the Policyholder and/or the Authorised Driver.
3. Information provided must be as truthful and accurate as possible. Any wilful misrepresentation or withholding of material facts may allow insurance companies to repudiate policy liability.
4. The issue and acceptance of this Form by insurance companies is not an admission of policy liability on the part of the insurance companies.
5. Any false reporting may be referred to the Police for investigation.
6. The report will be forwarded by the insurers of the GIA Records Management Centre established by the General Insurance Association of Singapore (GIA) for archiving and that copies of this report will for a fee be made available upon application by interested parties.
7. By the lodgment of this report to the insurers, you hereby consent to the archiving of this report at the centre and to copies of the report being made available aforesaid.
8. Consent under the Personal Data Protection Act (PDPA)

I understand, acknowledge, agree and consent that:

- (a) My insurer, my workshop and the General Insurance Association of Singapore ("GIA") may/are permitted to collect, use, disclose and/or process my personal data/personal information set out in this [form] and any other personal information provided by me or possessed by my insurer (collectively the "Personal Information") and disclose and transfer such Personal Information to all insurer(s) who have insured vehicle(s) involved in this accident (all insurer(s) who have insured vehicle(s) involved in this accident shall be collectively referred to as the "Insurers"), the Insurers' lawyers/law firms, the Monetary Authority of Singapore and any relevant government agency/authority (such as the police), for the purpose(s) of:
  - (i) processing, handling and/or dealing with my claims including the settlement of the claims and any necessary investigations relating to the claims;
  - (ii) investigating the accident and/or my claims;
  - (iii) carrying out and/or dealing with my instructions or responding to any enquiries by me;
  - (iv) administering my claims (including the mailing of correspondence, statements, invoices, reports or notices to me, which could involve disclosure of certain personal data about me to bring about delivery of the same as well as on the external cover of envelopes/mail packages); and/or
  - (v) complying with applicable law in administering, processing, handling and/or dealing with my claims. (collectively the "Purposes")
- (b) all insurer(s) who have insured vehicle(s) involved in this accident and the Insurers' lawyers/law firms, may/are permitted to collect, use, disclose and/or process my Personal Information for one or more of the above Purposes; and
- (c) my Personal Information may/can be disclosed by any of the Insurers and/or GIA to their third party service providers or agents (including their lawyers/law firms), which may be sited outside of Singapore, for one or more of the above Purposes.
- (d) my Personal Information will also be collected and used to compile claims history for the purpose of fraud detection, investigation and management in present and all future claims.
- (e) the information so collected under (d) above may be shared / disclosed:
  - (i) to all insurers and/or any other third parties that assist in evaluating, investigating, controlling or managing fraud, regulators, law enforcement and government agencies as reasonably required for the purposes stated, or
  - (ii) for complying with requirements under any regulations, laws or court orders.



Policyholder's Signature  
Date & Time:

  
Driver's Signature  
(If driver is not the policyholder)  
Date & Time:

Reporting Centre Personnel's Signature  
Name:  
NRIC/FIN No.:

SKETCH PLAN

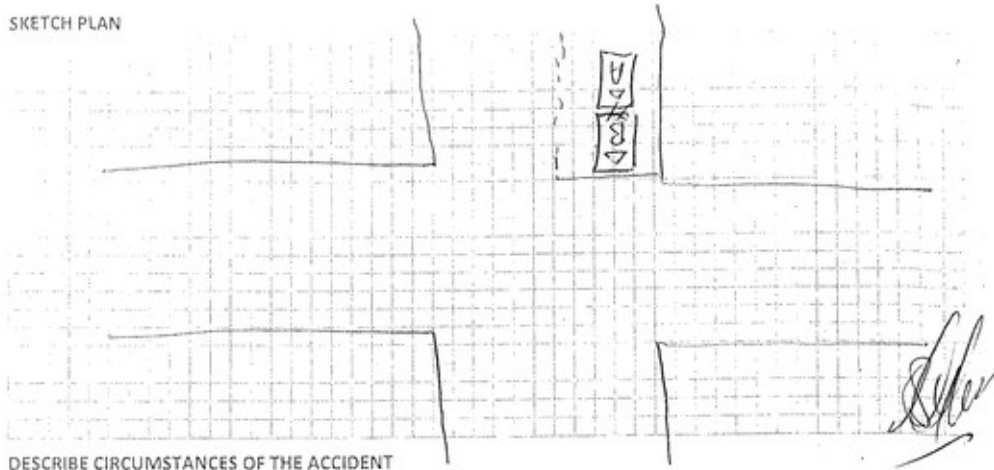

DESCRIBE CIRCUMSTANCES OF THE ACCIDENT

Our vehicle was stationary due to traffic  
~~condition~~ light was red. I accidentally ~~release~~  
 release my brake, when I realized that vehicle B  
 was so close to my vehicle, I apply brake again  
 but my vehicle still slightly hit onto vehicle B.

*[Signature]*

DECLARATION

I/We declare that the foregoing particulars are true in every respect.

Policyholder's Signature

Date & Time:

02/10/2021 10:21 AM

Driver's Signature

(If driver is not the policyholder)

Date & Time:

Reporting Centre Personnel's Signature

Name:

NRIC/FIN No.:

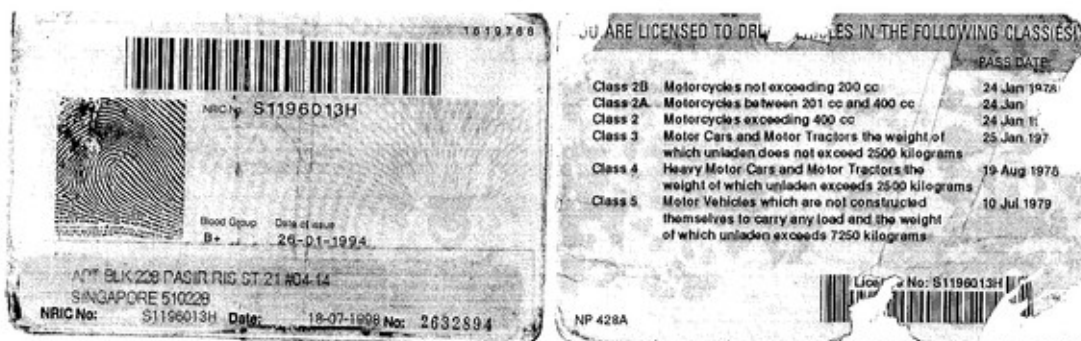



## CERTIFICATE OF INSURANCE

### COMMERCIAL AUTO THIRD PARTY ONLY COMMERCIAL VEHICLE

Name of Policyholder : Sintop International Pte Ltd  
Period of Insurance : 22 Mar 2018 To 21 Mar 2019  
Engine No. : FD46013693  
Chassis No. : PU41H4005132

Vehicle No. : YK3494J  
Policy No. : 2100248378-07  
Endorsement No. :  
Issued Date : 06 Mar 2018

#### ABOUT THE COVER

Make/Model : NISSAN PU41H4 2.5 ton [Lorry]  
Engine Capacity/Tonnage : 2.5 Tonnage  
Driver Restriction : NA  
Sum Insured : NA  
Off Peak Car : No  
First Year of Registration : 2000  
Insuring with COE/PAF : NA

#### Person or Classes of Persons Entitled to Drive\*

a) Any person who is driving on the Policyholder's order or with their permission.  
b) This Policy will indemnify the Policyholder or any authorised driver only if he/she meets the specified age condition.

Age Condition : All Age Condition

Limitation as to use\* :

\* Limitations rendered inoperative by Section 6 of the Motor Vehicles (Third-Party Risks and Compensation) Act (Cap. 189) and Section 55 of the Road Transport Act, 1987 (Malaysia), are not to be included under these headings.

#### EXCESS

##### Section 1

Section 2  
Property Damage - \$0

Windscreen : NA

Named Driver and Excess (where applicable)

#### APPROVED REPORTING CENTRES/AUTHORISED REPAIRERS (FOR CLAIMS RELATED REPAIRS)

For Approved Reporting Centres, please contact our 24-hour accident emergency hotline at +65 6338 6200. Alternatively, you may refer to AIG website [www.aig.com.sg](http://www.aig.com.sg) or AIG SG Mobile App. Simply search and download "AIG SG" from iTunes or Google Play.

#### IMPORTANT NOTES

Hire Purchase Company/Employer's Loan: NA

We hereby certify that the policy to which this Certificate of Insurance relates is issued in accordance with the provisions of the Motor Vehicles (Third Party Risks and Compensation) Act (Cap. 189), Part IV of the Road Transport Act, 1987 (Malaysia) and Motor Vehicles (Third Party Risks) Rules, 1959 (Malaysia).

0204005000

LEE CHIN HAU CHARLES  
78 SHENTON WAY #07-16 AIG BUILDING  
SINGAPORE 079120 SP-ALPS  
Underwritten by AIG Asia Pacific Insurance Pte. Ltd.

  
AIG Asia Pacific Insurance Pte. Ltd.  
AUTHORISED REPRESENTATIVE

SSPOCH

Accident Photo





Accident Photo



Accident Photo



Accident Photo



Accident Photo





Accident Photo

