

NATIONAL Assessment Centre Services

Ref: Jan 001 MNR 118147280

Date In: 14/11/18-11:04	Job description	Date & Time Completed	Done by
Ref No: NA/MNH/802060/24	SAS e-filing		
Veh No: J66 13280	E-mail (within 8hrs, AIC 2hrs)		
D.O.A: 13/11/18-16:45	i-Motor Claim Form		
OD: TP Reporting Only	i-Motor W/O (Within: OD 2hrs, TP 4hrs)		
	i-Photo Uploaded		
TP Insurer:	Assessment/Survey Report		
	Ass't Report by Fax / Hand to Owner/Wksp		

Preferred Wksp / INC Assign Wksp / QW: (Tel: (Fax: (
TP Particulars:	Veh No: J67 82922	INC () / Non-INC ()
Owner / Driver: (Tel: (
Policy No: (Period: (Cover Type: (
Confirmed by: (Date: (Time: (
Insured/Driver Liability: (% [Note-Est. Status (WO): N: 0-20%; P: 21-79% P: 80-100%]	
Year of Registration: (Warranty: YES () / NO ()	
Excess: (\$	Loading: \$1,000 () / \$2,000 ()	

General Remarks:-

() Walk-In Customer: Customer's information strictly Confidential & Strictly NO refer of repairer.

() Total Loss Case: to e-mail Insurer URGENTLY.

Drive-In () / Towed-In (); Invoice: YES () / NO (); Towing Co: ()

Remarks:- (INC hotline: 6788 6616)	Date & Time Completed	Done by
1) Apply for Transport Allowance () / Courtesy Car ()		
2) QC Check / Post Repair Inspection ()		
3) Upload Resurvey Photo [Repair Cost > \$3000] ()		

Injury: _____

Date/Time	Actions

NA 807445	Invoice Preparation Checklist	Am't (\$)	Am't (\$)
Claimant's Particulars:-	1) AR: Accident Reporting (\$30);	1st Bill	Add Bill
Driver/Owner:	2) DA: Damage Assessment (\$100); INC (\$80)		
Contact No:	3) TF: Towing Fee \$40/\$45		
Damaged Portion:	4) FT: Follow-Through Survey \$120		
	5) FT: Follow-Through Survey (Resurvey) \$30		
	For claiming against INC Only (wef 10 Jan 2005)		
	6) TR: Re-inspection \$75		
	7) N1: Idac DA + SMRT Survey \$160		
	8) NTUC Additional Services:-		
	OD:		
	*N5: Courtesy Car / Tpt Allowance \$5		
	*N6: Repair Co-ordination \$10		
	*N7: Post Repair Inspection \$25		
	*N8: DV / Collect Excess Coordination \$5		
	TP (N11): TP (Non INC) against INC \$20		
	9) N12: Idac Mobile \$30		
	Invoice dated	Fee Charged	
	Invoice dated	Fee Charged	

Auditors' Comments:-

Pat 1:

Pat 2 / 3:

SINGAPORE ACCIDENT STATEMENT

IMPORTANT NOTICE

1. Please report correctly the details of the accident to speed up the claims process.
2. This Form must be completed by the Policyholder and/or the Authorised Driver.
3. Information provided must be as truthful and accurate as possible. Any wilful misrepresentation or withholding of material facts may allow insurance companies to repudiate policy liability.
4. The issue and acceptance of this Form by insurance companies is not an admission of policy liability on the part of the insurance companies.
5. **Any false reporting may be referred to the Police for investigation.**
6. This report will be forwarded by the insurers of the GIA Records Management Centre established by the General Insurance Association of Singapore (GIA) for archiving and that copies of this report will, for a fee, be made available upon application by interested parties.
7. By the lodgement of this report to the insurers, you hereby consent to the archiving of this report at the centre and to copies of the report being made available aforesaid.

ACCIDENT STATEMENT

Date Of Report	14/11/2018 11:04
Date Of Accident	13/11/2018 16:45
Exact Location Of Accident	SLIP RD CLEMENTI AVE 6 TWDS AYE
Country/State of Loss	SINGAPORE

DETAILS OF OWN VEHICLE

Vehicle Registration Number	SGG1328D
Insured/Policyholder	
Name Of Registered Owner	SEAH AI LEE
NRIC No	S6902811Z
Email Address	NOEMAIL
Mobile Phone No	(LOCAL) +65-98153636
Alternative Phone No	OFFICE-98153636

Vehicle Particulars

Manufacturer	MAZDA
Model	MAZDA3 4-DOOR SEDAN 1.5L SP.6EAT
Exact Purpose for which vehicle was being used at time of accident	PRIVATE USE
Are you claiming under your own insurance policy for repair to your vehicle?	NO
If No, Please state action to be taken	THIRD PARTY
Vehicle Category	PRIVATE CAR

Insurance Company

Name of Insurance Company	MSIG INSURANCE (SINGAPORE) PTE. LTD.
Type Of Coverage	COMPREHENSIVE
Fleet Policy	NO
Policy Number	D29063844QMY
Cover Note Number	

Driver

Name of Driver	FOO SHI-WEI
NRIC No	S8808592B
Date Of Birth	22/03/1988
Occupation	INDOOR
Date Of Driving Pass	13/06/2007
Driving Experience	11 YEARS AND 5 MONTHS
Gender	MALE
Mobile Number	(LOCAL) +65-98153636
Fax Number	
Contact Number	OFFICE-98153636
Email Address	NOEMAIL

Address	38 JALAN KAKATUA
Postcode	598557
Was driver an employee of the Insured's Company	NO
If No, Relationship of the Driver with the Insured	FRIEND
Vehicle Registration Number of Driver's Own Vehicle	-
	-
Insurance Company of Driver's Own Vehicle	-
	-

General Information of the Accident

Type Of Accident	COLLISION - HEAD TO REAR
Weather Conditions	CLEAR
Road Surface	DRY

Other Information

Was any foreign vehicle involved in this accident?	NO
Number of vehicles involved in the accident	2
Was any body injured in the Accident?	YES
Was any injured conveyed to hospital by ambulance?	NO
Was any other material or property damaged?	YES
I have been approached by unknown person(s) soliciting/offering accident claims assistance.	NO
Number of Passengers (Including Driver)	1

Details of Police Action

Was the accident reported to the police?	NO
If Yes, Please state which Police Station	
Was notice of intended Prosecution given?	NO
If Yes, against whom?	

Circumstances of Accident

REFER TO STATEMENT.

Attachment(s)

Are accident photos available for attachment?	YES
Was there any video captured by Car Camera?	YES
Remarks/ Reasons:	VIDEO FOOTAGE WITH DRIVER
Was there any audio recorded?	NO

DETAILS OF OTHER VEHICLE PROPERTY 1

Vehicle Registration Number	SLT8292Z
Vehicle Make/Model/Colour	
Details Of Properties	
Vehicle Category	PRIVATE CAR
Name of Driver	TERESA MARIAPPAN
NRIC/Passport Number	S2687394J
Contact Number	
Address	
Postcode	
Insurance Company Name	
Nature Of Damage	
No. Of Passenger (Including Driver)	3

Passenger 1

NAME: :

GENDER: :

Passenger 2

NAME: :

GENDER: :

DETAILS OF INJURED PERSON 1

Name

FOO SHI-WEI

Approximate Age

Injuries Sustain

NECK & BACK

Injured person in which vehicle?

SGG1328D

Were seat belts worn?

YES

Was this injured conveyed to hospital by ambulance?

NO

Address

Postcode

SKETCH PLAN

IMPORTANT NOTICE

1. Please report correctly the details of the accident to speed up the claims process.
2. This Form must be completed by the Policyholder and/or the Authorised Driver.
3. Information provided must be as truthful and accurate as possible. Any wilful misrepresentation or withholding of material facts may allow insurance companies to repudiate policy liability.
4. The issue and acceptance of this Form by Insurance companies is not an admission of policy liability on the part of the insurance companies.
5. Any false reporting may be referred to the Police for investigation.
6. The report will be forwarded by the insurers of the GIA Records Management Centre established by the General Insurance Association of Singapore (GIA) for archiving and that copies of this report will for a fee be made available upon application by interested parties.
7. By the lodgment of this report to the insurers, you hereby consent to the archiving of this report at the centre and to copies of the report being made available aforesaid.
8. **Consent under the Personal Data Protection Act (PDPA)**

I understand, acknowledge, agree and consent that:

- (a) My insurer, my workshop and the General Insurance Association of Singapore ("GIA") may/are permitted to collect, use, disclose and/or process my personal data/personal information set out in this [form] and any other personal information provided by me or possessed by my insurer (collectively the "Personal Information") and disclose and transfer such Personal Information to all insurer(s) who have insured vehicle(s) involved in this accident (all insurer(s) who have insured vehicle(s) involved in this accident shall be collectively referred to as the "Insurers"), the Insurers' lawyers/law firms, the Monetary Authority of Singapore and any relevant government agency/authority (such as the police), for the purpose(s) of:
 - (i) processing, handling and/or dealing with my claims including the settlement of the claims and any necessary investigations relating to the claims;
 - (ii) investigating the accident and/or my claims;
 - (iii) carrying out and/or dealing with my instructions or responding to any enquiries by me;
 - (iv) administering my claims (including the mailing of correspondence, statements, invoices, reports or notices to me, which could involve disclosure of certain personal data about me to bring about delivery of the same as well as on the external cover of envelopes/mail packages); and/or
 - (v) complying with applicable law in administering, processing, handling and/or dealing with my claims.(collectively the "Purposes")
- (b) all insurer(s) who have insured vehicle(s) involved in this accident and the Insurers' lawyers/law firms, may/are permitted to collect, use, disclose and/or process my Personal Information for one or more of the above Purposes; and
- (c) my Personal Information may/can be disclosed by any of the Insurers and/or GIA to their third party service providers or agents(including their lawyers/law firms), which may be sited outside of Singapore, for one or more of the above Purposes.
- (d) my Personal Information will also be collected and used to compile claims history for the purpose of fraud detection, investigation and management in present and all future claims.
- (e) the information so collected under (d) above may be shared / disclosed:
 - (i) to all insurers and/or any other third parties that assist in evaluating, investigating, controlling or managing fraud, regulators, law enforcement and government agencies as reasonably required for the purposes stated, or
 - (ii) for complying with requirements under any regulations, laws or court orders.



Policyholder's Signature
Date & Time:



Driver's Signature
(If driver is not the policyholder)
Date & Time:



Reporting Centre Personnel's Signature
Name:
NRIC/FIN No.:

SKETCH PLAN

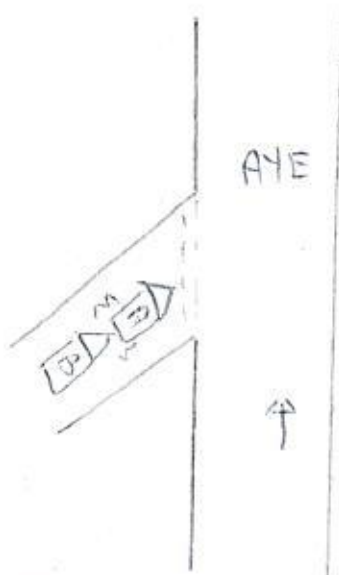

DOA: 13/11/18

A: SGG 1328 D

B: SLT 8292 D

DESCRIBE CIRCUMSTANCES OF THE ACCIDENT

While waiting for the main road to be clear,
suddenly my veh rear portion being collided
by veh B

DECLARATION

I/We declare the foregoing particulars are true in every respect.

FB
Policyholder's Signature
Date & Time:

B
Driver's Signature
(If driver is not the policyholder)
Date & Time:

[Signature]
Reporting Centre Personnel's Signature
Name:
NRIC/FIN No.:

Personal Particulars

Date of Accident: 13/11/18 Time of Accident: 4.43 pm
Exact Location of Accident: Slip road of Clementi Ave 6
Owner's Name: Sarah Ai Lee NRIC No: 36902811Z HP No: _____
Driver's Name: Foo Shi Wei NRIC No: 8880 HP No: 98153630
Date of Birth: 22/3/1988 Driving Licence Passing Date: 13/6/2007 Occupation: Indoor / Outdoor
Address: 38 Jln Kakaturu (598557)
Relationship of Driver with Insured: Friend Email Address: _____
Vehicle No: SGG 1328D Make & Model: Mazda
Insurance Co: MSIG Coverage: Comprehensive Policy No: D29063844 Qmy

*Purpose of Reporting? ☒ Own Damage Claim / ☐ 3rd Party Claim / ☐ Not Claiming, Just Reporting Only

*Exact Purpose of The Vehicle Was Being Used At Time Of Accident: ☒ Private Use / ☐ Work

*Weather Condition? ☒ Clear / ☐ Raining / Others: _____ ☐ Wet / ☒ Dry / Others: _____

*Any passenger inside vehicle involved? (Yes / No) If yes, Vehicle No & How many pax:

A: 1+0 B: 1+2 C: _____ D: _____

*Was Anybody Injured? (Yes / No) If yes, no boys

Name / NRIC / In Vehicle: Foo Shi Wei neck & back

*Was The Accident Reported To The Police?

☒ No ☐ Yes, Which Police Station? _____

*Does the Driver Own Any Other Vehicle?

☒ No ☐ Yes, Vehicle Registration No: _____ Insurer: _____

*Was any foreign vehicle involved? (Yes / No) If yes, Vehicle No & Category: _____

*Was there any video captured by Car Camera? (☒ Yes / ☐ No)

Third Party Driver's Particulars

Vehicle B No: SLT 82922 Make & Model: _____
Driver's Name: Teresa Mariappan NRIC No: S2187394 HP No: _____
Vehicle C No: _____ Make & Model: _____
Driver's Name: _____ NRIC No: _____ HP No: _____

Witness Particulars

Name: _____ NRIC No: _____ HP No: _____



REPUBLIC OF SINGAPORE
IDENTITY CARD NO. **S8808592B**



Name

FOO SHI-WEI

符史伟

Race

CHINESE

Date of birth

22-03-1988

Country/Place of birth

SINGAPORE

Sex

M

07559

5902122



NRIC No. **S8808592B**



Date of issue
28-03-2018

Address
**38 JALAN KAKATUA
SINGAPORE 598557**

REPUBLIC OF SINGAPORE DRIVING LICENCE

Licence Number: **S8808592B**

Name: **FOO SHI-WEI**

Birth Date: **22 Mar 1988**
Exp. Date: **13 Jun 2007**

0015065130

YOU ARE LICENSED TO DRIVE VEHICLES IN THE FOLLOWING CLASS(ES)

PASS DATE

Class 3 Motor Cars < 3000kg with ≤ 7 passengers, exclusive of the driver, and other motor vehicles ≤ 2500kg

13 Jun 2007



Licence No. **S8808592B**

NP 428A

**MSIG**

MSIG Insurance (Singapore) Pte. Ltd.
 4 Shenton Way, # 21-01, SGX Centre 2, Singapore 068807
 Tel +65 6827 7888, Fax +65 6827 7800
 Co. Reg. No. 200412212G GST Reg. No. 20-0412212G

Certificate of Insurance

ROAD TRANSPORT ACT 1987 (MALAYSIA)
 THE MOTOR VEHICLES (THIRD-PARTY RISKS) RULES, 1959 (FEDERATION OF MALAYSIA)
 THE MOTOR VEHICLES (THIRD-PARTY RISKS AND COMPENSATION) ACT (CAP. 189 OF THE REVISED EDITION)
 (REPUBLIC OF SINGAPORE)
 THE MOTOR VEHICLES (THIRD-PARTY RISK AND COMPENSATION) RULES, 1996 EDITION (REPUBLIC OF SINGAPORE)
 OR ANY AMENDMENT, ACT OR ACTS PASSED IN SUBSTITUTION THEREOF.

Form M.X.1
 Individual Ownership

MOTOR MAX PLUS
Comprehensive

Certificate No. D 29063844 QMY

Excess : SGD500
 Windscreen Excess : SGD100

1. Index Mark and Registration Number of Vehicle
 SGG1328D

2. Name of Policyholder
 Seah Ai Lee

3. Effective Date of the Commencement of Insurance for the purposes of the Act
 27/01/2018

4. Date of Expiry of Insurance
 26/01/2019

5. Persons or Classes of Persons entitled to drive*

Seah Ai Lee

Any other person provided he is driving on the Policyholder's order or with the Policyholder's permission.

* Provided that the person driving is permitted in accordance with the licensing or other laws or laws or regulations to drive the Motor Vehicle or has been so permitted and is not disqualified by order of a Court of Law or by reason of any enactment or regulation in that behalf from driving the Motor Vehicle.

6. Limitations as to use*

Use only for social domestic and pleasure purposes and for the Policyholder's business.

The Policy does not cover use for hire or reward racing pace-making reliability trial speed-testing the carriage of goods other than samples in connection with any trade or business or use for any purpose in connection with the Motor Trade.

* Limitations rendered inoperative by Section 8 of the Motor Vehicles (Third-Party Risks and Compensation) Act (Chapter 189) and Section 95 of the Road Transport Act, 1987 (Malaysia), are not to be included under these headings.

PLEASE NOTE ALL CLAIMS RELATED REPAIR CAN BE CARRIED OUT AT ANY WORKSHOP OF YOUR CHOICE OR AT ANY MSIG AUTHORISED WORKSHOP LISTED IN THE ATTACHED.

This Certificate is not transferable to a new owner of the vehicle. If for any reason the Policy is terminated during its currency, the Certificate must be returned to the Insurer within 7 days of the termination or if the Certificate has been lost or destroyed, a Statutory Declaration to that effect must be made. Failure to comply with this obligation is an offence under the Motor Vehicles (Third-Party Risks and Compensation) Act (Cap. 189).

I/WE HEREBY CERTIFY that the Policy to which this Certificate relates is issued in accordance with the provisions of the Motor Vehicles (Third-Party Risks and Compensation) Act (Chapter 189) and Part IV of the Road Transport Act, 1987 (Malaysia) or any Amendment, Act or Acts passed in substitution thereof.

MSIG Insurance (Singapore) Pte. Ltd.
 Approved Insurers

for Chief Executive Officer