

ASS. REC. BY:

REF: CS3/FCI18020574/Jcd3⁴²

Special Instruction:

Surveyor: Hwee Jie
CWS

ASSIGNMENT (Office)

From (Person): Lumene jaw

of

FCI

Date/Time: 14/11/18 @ 9.13 am

Estimated Cost:

Bill to:

OD (TP) WS / TP RES / OD RES / EVA / INV / MV / CS

To Inspect Vehicle No:

FS 1451D

Insured:

SHC 0820P

at Workshop m/s

My Car Consultant

Tel:

8866 8832

of

53 ubi Ave 1 # 01-25

Policy No:

Claim No:

D18007852 MFSH

Sum Insured:

Excess:

Make of Veh:

(Client's Record)

D.O.A. 28/10/2018CA / REV / REP. / REV 24 HRS ^{1up}

H.O.D. Endorsement:

Date/Time: 9.25 am @ 14/11/18

Person Contacted:

Hui An

Vehicle

IN/OUT

Date/Time	Action/Instruction (X) Estimate Insp: PuckLife @ 25 KB Rd 4 # 01-68 synergy
	FS 1451D - NA/INC18020266/r3 DOA: 28/10/2018
	SHC 0820P - NA/INC18020266/r3 DOA: 28/10/2018

REF: FCI

Surveillance Hwa 212

ASSIGNMENT

From: Date: 16/11/2018

Estimated Cost:

OD (TP) WS / TP RES / OD RES / EVA / INV / MV

To inspect Vehicle No: FS 1451D

at Workshop m/s Puck Life

of 25 Kaki Bukit Rd 4 # 01-68 Synergy

Insured:

Policy No.

Claims No.

Sum Insured:

Excess:

(Client's Record)

Make of Veh:

(Policy Condition)

Remark: The veh had commenced its repair at the time of inspection.

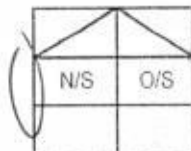

Bal. or Market Value:

IDAC Accident Report: Consistent? : Yes or No

GIA / PR Seen: Consistent? : Yes or No

Est. Repairs: days Res.: Yes or No

Lum Sum: % 3 Val.: Yes or No

CA / REV / REP. / 24 HRS (up)

Date:

Person Contacted:

Vehicle: IN / OUT

Veh No: FS 1451D Yr Regn: 19 May 2000

Type: M.Car / M.Cycle / Bus / Van / Lorry / Taxi / Prime Mover /

Truck / Trailer or

Make: LML Star Deluxe C.C 150

Colour: Blue A/C: Insured / Std / NI / NA

Sp. Reading: 24876 T/Radio: Insured / Std / NI / NA

Eng/No:

C/No: C5J6024953

Gen. Cond: Good / Fair / Poor / Burnt

Steering: In order / Jammed / Leaked / Burnt or

Brake: In order / Jammed / Leaked / Burnt or

Modi: Nil / S/Rim / STD A/Rim or

Tyre Size: F: 3.50-10

R: 3.50-10

BS / DUN / EXNOVA / GY / FS / LIZA / MIC / OHTSU / PIR / SUMI /

TOYO / YOKO or

Front

Rear

R/Bal. 5 mm R/Bal. 5 mm

L/Bal. 5 mm L/Bal. 5 mm

D.O.A. 28/10/18 D.O.I. 16/11/18 11:34am

Survey held at - @ 1140

Des. of Damages: Frt / Rear / O/S / (N/S) / UIC / Rooftop or N/S

The UIC / Chassis frame / Body Structure affected due to collision.

Date / Time Action / Instruction

MV - \$1800 ✓

PV - \$149

NV - \$1651

Date/Time, File Pass to?

☐

: Preli. Report

1)

☐

: Final Report

Date/Time, File Return to?

2)

Days Of Repair:

Resurvey No. of Trip: -

Survey Fee:

Transportation:

S + RS. SI

Photos

Others

TOTAL

Report Format: PRS.

Lump Sum / I.B.I. (\$)

Add Fee: ☐ : Site Insp (\$)☐ : Interview (\$)☐ : Tech. Invs (\$)☐ : Weekend (\$)

MOTOR SURVEY ASSIGNMENT

Date	31-10-2018	Our Ref No. D18007852MFSH
Accident Date	28-10-2018	Claim Type. Third Party
Insured Vehicle	SHC0820P	Third Party Vehicle. FS1451D
Survey Location	53 UBI AVE 1 #01-25 PAYA UBI INDUSTRIAL PARK	
Contact Person.	HUIQIN	
Contact No.	88668832/ 88668832	Fax No. 64071427
Survey Type	WITHOUT PREJUDICE:	
Appointed Surveyor	LKK AUTO CONSULTANTS PTE LTD	
Contact Person	NA	Fax No. 68416315
Contact Number.	NA	

FOR DIRECT SETTLEMENT

Please submit to us the Tax Invoice together with letter of claim for Rental OR Loss of use (based on NIMA Benchmark rates) together with your survey report.

THIRD PARTY SURVEY REQUEST

Cc : Workshop	MY CAR CONSULTANT	Attention. NIL
Cc : TP Solicitor	A P LAW PRACTICE	TP Solicitor Fax No. 64071427
Officer Incharge	LURENE	

IMPORTANT NOTE

Kindly submit the survey report via CWS within 14 days for survey assignment and 7 days for re-inspection.
This is a computer generated letter, no signature required.

< Class 2B (/categories/motorbikes-108/motorbikes-for-sale-1592/class-2b-1595)



Share This Listing

♥ 20

Chat

Make Offer

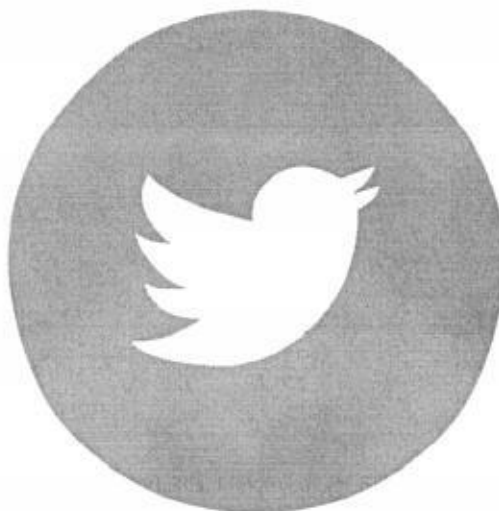

(<https://www.facebook.com/sharer/sharer.php?u=https://sg.carousell.com/p/vespa-px150-w-rebate-coe-till-august-2022-192217329/>)

(<https://twitter.com/intent/tweet?url=https://sg.carousell.com/p/vespa-px150-w-rebate-coe-till-august-2022-192217329/>)



Public Comments

Be the first to write a public comment. Ask a question or @mention a friend to check this out!

Post a New Comment

Vespa px150 W rebate COE till August 2022

🕒 1 month ago by c70c70 (/c70c70)

💰 S\$6,000

❤️ 20

Chat

Make Offer

20 Likes

 Used In Class 2B (/categories/class-2b-1595) Make: Vespa

Bike Type: Scooter

Make

Vespa

Type

Scooter

Getting This

 Meet-up

Singapore

(https://www.google.com/maps/place/1.28967,103.85007)

Meet The Seller





c70c70 (/c70c70)

Joined 4 years ago.

Verified  

Feedback (/c70c70)

 4  0  0 >

twjj26 (/twjj26) Great seller to deal with! Punctual! Thank you!

 5 months ago

andybai (/andybai) Very nice seller. Explained everything to me, a sm...read more

 5 months ago

YOU MAY ALSO LIKE

 20

Chat

Make Offer

SINGAPORE ACCIDENT STATEMENT

IMPORTANT NOTICE

1. Please report correctly the details of the accident to speed up the claims process.
2. This Form must be completed by the Policyholder and/or the Authorised Driver.
3. Information provided must be as truthful and accurate as possible. Any willful misrepresentation or withholding of material facts may allow insurance companies to repudiate policy liability.
4. The issue and acceptance of this Form by insurance companies is not an admission of policy liability on the part of the insurance companies.
5. Any false reporting may be referred to the Police for investigation.
6. This report will be forwarded by the insurers of the GIA Records Management Centre established by the General Insurance Association of Singapore (GIA) for archiving and that copies of this report will, for a fee, be made available upon application by interested parties.
7. By the lodgement of this report to the insurers, you hereby consent to the archiving of this report at the centre and to copies of the report being made available aforesaid.

ACCIDENT STATEMENT

Date Of Report	08/11/2018 18:13
Date Of Accident	28/10/2018 22:20
Exact Location Of Accident	AYE TWDS CTE
Country/State of Loss	SINGAPORE

DETAILS OF OWN VEHICLE

Vehicle Registration Number	FS1451D
Insured/Policyholder	
Name Of Registered Owner	LEE SEOW CHER
NRIC No	S0470723J
Email Address	NOEMAIL
Mobile Phone No	(LOCAL) +65-96685165
Alternative Phone No	OTHERS-96685165

Vehicle Particulars

Manufacturer	VESPA
Model	-
Exact Purpose for which vehicle was being used at time of accident	PRIVATE USE
Are you claiming under your own insurance policy for repair to your vehicle?	NO
If No, Please state action to be taken	THIRD PARTY
Vehicle Category	MOTORCYCLE

Insurance Company

Name of Insurance Company	NTUC INCOME INSURANCE CO-OPERATIVE LTD
Type Of Coverage	THIRD PARTY
Fleet Policy	NO
Policy Number	5071491298-03
Cover Note Number	

Driver

Name of Driver	LEE SEOW CHER
NRIC No	S0470723J
Date Of Birth	21/04/1946
Occupation	OUTDOOR
Date Of Driving Pass	27/12/1976
Driving Experience	41 YEARS AND 10 MONTHS
Gender	MALE
Mobile Number	(LOCAL) +65-96685165
Fax Number	
Contact Number	OTHERS-96685165
EMail Address	NOEMAIL

Address	BLK 23 PENJURU WALK #01-84
Postcode	608537
Was driver an employee of the Insured's Company	NO
If No, Relationship of the Driver with the Insured	OWNER
Vehicle Registration Number of Driver's Own Vehicle	-
	-
	-
Insurance Company of Driver's Own Vehicle	-
	-
	-

General Information of the Accident

Type Of Accident	COLLISION - CHANGE/CROSS LANE
Weather Conditions	CLEAR
Road Surface	DRY

Other Information

Was any foreign vehicle involved in this accident?	NO
Number of vehicles involved in the accident	
Was any body injured in the Accident?	YES
Was any injured conveyed to hospital by ambulance?	NO
Was any other material or property damaged?	YES
I have been approached by unknown person(s) soliciting/offering accident claims assistance.	NO
Number of Passengers (Including Driver)	1

Details of Police Action

Was the accident reported to the police?	YES
If Yes, Please state which Police Station	
Police Station Name	TOA PAYOH NEIGHBOURHOOD POLICE CENTRE
Police Station Address	ROAD: 93 TOA PAYOH CENTRAL TOA PAYOH COMMUNITY BUILDING , POSTCODE: 319194 , COUNTRY: SINGAPORE
Police Station Contact	TEL NO: 1800-2519999 - FAX NO: 63548749
Was notice of intended Prosecution given?	NO
If Yes, against whom?	

Circumstances of Accident

PLS REFER TO THE POLICE REPORT: T/20181029/2004

Attachment(s)

Are accident photos available for attachment?	YES
Was there any video captured by Car Camera?	NO
Was there any audio recorded?	NO

DETAILS OF OTHER VEHICLE PROPERTY 1

Vehicle Registration Number	SHC820P
Vehicle Make/Model/Colour	
Details Of Properties	
Vehicle Category	TAXI
Name of Driver	
NRIC/Passport Number	
Contact Number	
Address	
Postcode	
Insurance Company Name	
Nature Of Damage	

No. Of Passenger (Including Driver)

DETAILS OF INJURED PERSON 1

Name LEE SEOW CHER

Approximate Age

Injuries Sustain SLIGHT

Injured person in which vehicle? FS1451D

Were seat belts worn?

Was this injured conveyed to hospital by ambulance? NO

Address

Postcode

Accident Sketch Plan

SKETCH PLAN

IMPORTANT NOTICE

1. Please report correctly the details of the accident to speed up the claims process.
2. This Form must be completed by the Policyholder and/or the Authorised Driver.
3. Information provided must be as truthful and accurate as possible. Any wilful misrepresentation or withholding of material facts may allow insurance companies to repudiate policy liability.
4. The issue and acceptance of this Form by insurance companies is not an admission of policy liability on the part of the insurance companies.
5. Any false reporting may be referred to the Police for investigation.
6. The report will be forwarded by the insurers of the GIA Records Management Centre established by the General Insurance Association of Singapore (GIA) for archiving and that copies of this report will for a fee be made available upon application by interested parties.
7. By the lodgment of this report to the insurers, you hereby consent to the archiving of this report at the centre and to copies of the report being made available aforesaid.
8. **Consent under the Personal Data Protection Act (PDPA)**

I understand, acknowledge, agree and consent that:

- (a) My insurer, my workshop and the General Insurance Association of Singapore ("GIA") may/are permitted to collect, use, disclose and/or process my personal data/personal information set out in this [form] and any other personal information provided by me or possessed by my insurer (collectively the "Personal Information") and disclose and transfer such Personal Information to all insurer(s) who have insured vehicle(s) involved in this accident (all insurer(s) who have insured vehicle(s) involved in this accident shall be collectively referred to as the "Insurers"), the Insurers' lawyers/law firms, the Monetary Authority of Singapore and any relevant government agency/authority (such as the police), for the purpose(s) of:
 - (i) processing, handling and/or dealing with my claims including the settlement of the claims and any necessary investigations relating to the claims;
 - (ii) investigating the accident and/or my claims;
 - (iii) carrying out and/or dealing with my instructions or responding to any enquiries by me;
 - (iv) administering my claims (including the mailing of correspondence, statements, invoices, reports or notices to me, which could involve disclosure of certain personal data about me to bring about delivery of the same as well as on the external cover of envelopes/mail packages); and/or
 - (v) complying with applicable law in administering, processing, handling and/or dealing with my claims (collectively the "Purposes")
- (b) all insurer(s) who have insured vehicle(s) involved in this accident and the Insurers' lawyers/law firms, may/are permitted to collect, use, disclose and/or process my Personal Information for one or more of the above Purposes; and
- (c) my Personal Information may/can be disclosed by any of the Insurers and/or GIA to their third party service providers or agents (including their lawyers/law firms), which may be sited outside of Singapore, for one or more of the above Purposes.
- (d) my Personal Information will also be collected and used to compile claims history for the purpose of fraud detection, investigation and management in present and all future claims.
- (e) the information so collected under (d) above may be shared / disclosed:
 - (i) to all insurers and/or any other third parties that assist in evaluating, investigating, controlling or managing fraud, regulators, law enforcement and government agencies as reasonably required for the purposes stated, or
 - (ii) for complying with requirements under any regulations, laws or court orders.

Policyholder's Signature
Date & Time:

02.11.2018

Driver's Signature
(If driver is not the policyholder)
Date & Time:

Reporting Centre Personnel's Signature
Name:
NRIC/FIN No.:

08/11/18

Accident Sketch Plan

SKETCH PLAN

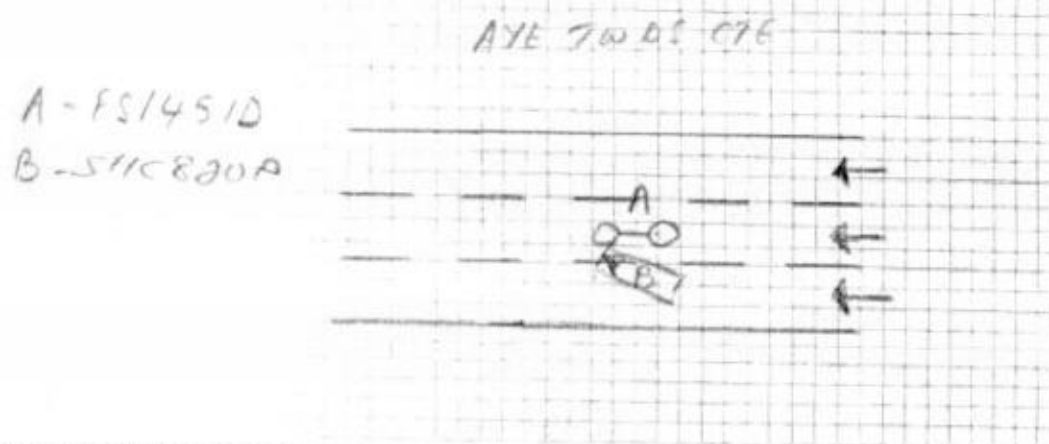

DESCRIBE CIRCUMSTANCES OF THE ACCIDENT

As refs to the police report.

DECLARATION

I/We declare the foregoing particulars are true in every respect.

Policyholder's Signature

Date & Time:

03.11.2018

Driver's Signature
(If driver is not the policyholder)
Date & Time:

Reporting Centre Personnel's Signature

Name:

NRIC/FIN No.:

Individual Statement



**SINGAPORE
POLICE FORCE**



T/2018102 2004

Police Station Of Origin:

Toa Payoh N.P.C

93 Toa Payoh Central #01-02 Toa Payoh

Community Building SINGAPORE 319194

Tel No: 1800-2519999

CONTINUATION OF REPORT

2 3
Report No. T/2, 11029 004

Cyclist			
Name	LEE SEOW CHER	ID No.	S0470723J
Related Vehicle	FS1451D (Motorcycle)	Contact No.	96685165
Hospital/Clinic	MOUNT ALVERNIA HOSPITAL	Class of Driving Licence & Expiry Date	Class: 2 Date of Expiry: NIL
Date Treatment	29/10/2018	Date Discharge	NIL
No. of Days granted Medical Leave	07	Degree of Injury	Slight

Brief Details.

On 28/10/18 at about 10.20.p.m, I was riding my scooter bearing vehicle registration, FS 1451D along Ayer Rajah Express towards Central Expressway (CHIN SWEE TUNNEL), before the tunnel, most left lane and whereas a taxi vehicle bearing vehicle registration number, SHC820P(Referring to V2) travelling on my rear.

Suddenly I realised V2 was swerving to the central lane and V2's left side mirror knocked onto my scooter's right side mirror as such I skidded. V2 came to a stop and assisted me and ambulance car but I was not conveyed. There was no government property involved.

I was granted with 7 days of medical leave by a doctor on the same day. I had sustained multiple injuries on my left arm and hand, and injury on my nose as well. my scooter was towed as it was damaged.

> Back to OneMotoring

Enquire PARF/COE Rebate for Registered Vehicle

Vehicle Owner Particulars

Owner ID Type: Singapore NRIC
Owner ID: 0723J

Vehicle Details

Vehicle No.: FS1451D
Vehicle to be Exported: No
Intended Deregistration Date: 16 Nov 2018
Vehicle Make: LML
Vehicle Model: STAR DELUXE
Primary Colour: Red
Manufacturing Year: 2000
Engine No.: E12JG025488
Chassis No.: C5JG024953
Maximum Power Output: -
Open Market Value: \$1,291.00
Original Registration Date: 19 May 2000
First Registration Date: 19 May 2000
Transfer Count: 6
Actual ARF Paid: \$194.00

Intended PARF Rebate Details

PARF Eligibility: No
PARF Eligibility Expiry Date: -
PARF Rebate Amount: \$0.00

Intended COE Rebate Details

COE Expiry Date: 30 Apr 2020
COE Category: D - Motorcycle
COE Period(Years): 10
PQP Paid: \$993.00
COE Rebate Amount: \$149.00
Total Rebate Amount: \$149.00

Message

Please note that the National Environment Agency (NEA) is offering an incentive for the owner of this motorcycle to deregister the motorcycle on or before 5 April 2023.

This motorcycle is currently eligible for an incentive of \$3,500 from NEA. If the COE is renewed from now till its deregistration on or before 5 April 2023, the incentive will be reduced to \$2,000. The last registered owner of this motorcycle will receive the incentive from NEA.

This motorcycle will no longer be allowed for use on Singapore's roads after 30 June 2028.

For more information, please visit <http://www.nea.gov.sg/mtcincentive> or contact NEA at 1800-2255-632.

**LKK Auto Consultants Pte Ltd**

51 Ubi Ave 1 #01-25 Paya Ubi Industrial Park, Singapore 408933

TEL: 6256 3561 FAX: 6256 4315

Reg. No: 199607198R GST Reg No. 19-9607198-R

Page No.: 1 of 1

PRE-REPAIR INSPECTION REPORT

MS FIRST CAPITAL INSURANCE LTD
36 ROBINSON ROAD
#16-01 CITY HOUSES SINGAPORE 068877

Ref: CS3/FCI18020574/Jcd3s2

Date: 26-11-2018



Code: FCI2

1. Policy Particulars :- (THIRD PARTY CLAIM)				
Insured Veh.	SHC 820P	Veh. Inspected	FS 1451D	
Policy No.		Coverage (\$)	0.00	
Claim No.	D18007852MFSH	Excess (\$)	0.00	
Assign From	LURENE JAW	Assign Date	14/11/2018	
2. Vehicle Particulars & Condition				
Make & Model	LML STAR DELUXE	c.c	150	
Engine No.	HIDDEN	Year of Reg.	2000	
Chassis No.	C5JG024953	Colour	BLUE	
Odometer	24876 KM	Steering	IN ORDER	
Brakes	IN ORDER	Modification	SPORTS RIM	
General	GOOD			
3. Conditions of Tyres				
	Size	Make	Balance	
R/H Front Tyre	3.50-10	MICHELIN	5 mm	
L/H Front Tyre			mm	
R/H Rear Tyre	3.50-10	MICHELIN	5 mm	
L/H Rear Tyre			mm	
4. Description of Damages				
THE VEHICLE SUSTAINED DAMAGES AT THE N/S BODY.				
5. General Information				
Accident Date	28/10/2018	Inspect Date / Time	16/11/2018 (11:34 AM)	
Survey held at	PUCKLIFE-25 KAKI BUKIT RD 4 #01-68 SYNERGY			
Repairer	MY CAR CONSULTANT PTE. LTD			
5a. Remarks				
A) THE INSPECTION WAS CONDUCTED ON A "WITHOUT PREJUDICE" BASIS. B) THE REPAIR ESTIMATE WAS NOT PRESENTED AT THE TIME OF INSPECTION. THE REPAIRER WAS TOLD TO PREPARE THE ESTIMATE. C) ENCLOSED PLEASE FIND DAMAGED VEHICLE PHOTOGRAPHS. D) MARKET VALUE \$1,800.00				

Report Ref No. CS3/FCI18020574/Jcd3s2

Inspected By

ONG HWEI JIE

Automotive Assessor

K.K. LAU CPT(RET)

BEng(Hons), B.Bus, MBA, PEng, PE, MInstAEE, MASME, MIRTE

REGD Auto Consultant-SAE, Licensed Appraiser

DISCLAIMER OF LIABILITY TO THIRD PARTIES:- This Report is made solely for the use and benefit of the Client named on the front page of this Report.

No liability of responsibility whatsoever, in contract or tort, is accepted to any third party who may rely on the Report wholly or in part. Any third party acting or relying on this Report, in whole or in part, does so at his or her own risk.