

ASS. REC. BY:

REF: CS/CTU8020548 / Dsbm2 Special Instruction:

SURVEYOR

ASSIGNMENT (Office)

From (Person): Irene Tay of Ch Date/Time: 16/12/08 305pm

Estimated Cost: _____ Bill to: _____

OD / TP / WS / TP RES / OD RES / EVA / INV / MV / CS

To Inspect Vehicle No: SHA 7635Y Insured: GBF 3598Sat Workshop m/s Soon Hock Tel: _____of Bik 10 Amk Ind Park 2A #01-05Policy No: DM CVSNI16662318D2 Claim No: SNM18DD5233 02

Sum Insured: _____ Excess: _____

Make of Veh: _____ D.O.A. 04.11.2008
(Client's Record)CA / REV / REP. / REV 24 HRS wp

H.O.D. Endorsement: _____

Date/Time: _____ Person Contacted: _____ Vehicle IN / OUT

Date/Time	Action/Instruction (<input checked="" type="checkbox"/>) Estimate
	<u>SHA 7635Y - NG/IN(100061146 / Ch</u>
	<u>GBF 3598S.</u>

QA: 17012010

REF:

ASSIGNMENT

05 May 2023

From:

Date:

Estimated Cost:

OD / TP / WS / TP RES / OD RES / EVA / INV / MV

To Inspect Vehicle No:

at Workshop m/s:

of

Insured

Policy No.

Claims No.

Sum Insured:

Excess:

(Client's Record)

Make of Veh:

(Policy Condition)

Remark: The veh had commenced its
repair at the time of inspection.

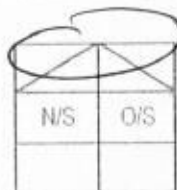

Bal. or Market Value:

IDAC Accident Report: Consistent? : Yes or No

GIA / PR Seen: Consistent? : Yes or No

Est. Repairs: 13 days Res.: Yes or No

Lum Sum: 20 % 3 Val.: Yes or No

CA / REV / REP. / 24 HRS

Vehicle: IN / OUT

Date:

Person Contacted:

Veh No:

SHA 7635 Y

Vr Regn:

2015 May

Type: M/Car / M/Cycle / Bus / Van / Lorry / Taxi / Prime Mover /

Truck / Trailer or

Make:

Hyundai I40

C.C.

1685

Colour:

Blue

A/C

Insured / Std / NI / NA

Sp. Reading

492007

T/Radio: Insured / Std / NI / NA

Eng/No:

D4FDEU430016

C/No:

KMHLB41UMFU068864

Gen. Cond: Good / Fair / Poor / Burnt

Steering: In order / Jammed / Leaked / Burnt or

Brake: In order / Jammed / Leaked / Burnt or

Modi: Nil / S/Rim / STD A/Rim or

Tyre Size:

F:

205/60 R16

R:

— " —

BS / DUN / EXNOVA / GY / FS / LIZA / MIC / OHTSU / PIR / SUMI /

TOYO / YOKO or

Wastake

Front

Rear

R/Bal. 5 mm

R/Bal. 5 mm

L/Bal. 5 mm

L/Bal. 5 mm

D.O.A. 04/11/2018

D.O.I. 09/11/2018

Survey held at

Chunni AMC

Des. of Damages: Frt / Rear / O/S / N/S / U/C / Rooftop or

Front

The U/C / Chassis frame / Body Structure affected due to collision.

Date / Time

Action / Instruction

China Taiping GBF 35988

17/12/18 Final 2/3 12600/- with 13 days of rep
17/12/18 Continued 4/5 \$12600/- @ 13 days with Bryan
(\$12,149.84 Red - 49%)

RECEIVED 10 DEC 2018

Date/Time, File Pass to?

17/12/18



Preli. Report

1)

Typy



Final Report

Date/Time, File Return to?

2)

Days Of Repair: 13

Resurvey No. of Trip: 2

Survey Fee:

Transportation

S + P.S. SI

Photos

Others

TOTAL

Report Format :

Lump Sum / I.B.I: (\$ 12,600/- 4/5)

Add Fee:



Site Insp (\$



Interview (\$



Tech. Invs (\$



Weekend (\$

220

...CLAIM SUBFOLDER...(Pending for Survey Report)

CLAIM SUBFOLDER TRACKING

Case	Notified	Est Submitted	Adj Assigned	Adj Rpt	Adj Submitted	Ins Auth'd	Status
Main	04 Nov 2018		16 Nov 2018 15:05 Edit Adj Rpt				Pending for Survey Report Cancel Case

Main	Reference	Claim Details	Documents	Show All
----------------------	---------------------------	-------------------------------	---------------------------	--------------------------

CLAIM SUBFOLDER DETAILS

[\[Created by insurer\]](#)

Insured:			
Main Claimant:	COMFORT TRANSPORTATION PTE LTD		
Vehicle Reg. No.:	SHA7635Y	Date of Loss:	04/11/2018 05:00 - :59
Claim Type:	TP / SNM18D05233C02	Policy/Cover Note No.:	DMCVSN1666231802
Vehicle Reg. No. (Insured):	GBF3598S	Policy No. (Claimant):	
		Excess:	S\$0.00
Repairer:	Soon Hock Motor Pte Ltd (HQ) Blk 10 Ang Mo Kio Industrial Park 2A, #01-05/06 AMK Autopoint, 568047 Ang Mo Kio - Tel: 64836016		
Handling Insurer:	China Taiping Insurance (Singapore) Pte. Ltd. (HQ) - Tel: 6389 6111 ... [Handled by Irene Tay Hui Ping - 638986192]		
Adjuster:	LKK Auto Consultants Pte Ltd (HQ) - Tel: 6256-3561 ... [Handled by BRYAN TANI] ... [Final Rpt due 27/11/2018]		
Adj Asg. Remarks:	PLEASE SURVEY AND REVERT		

ASSOCIATED MAIL RECEIVED

[View All](#) [Compose Case Mail](#)

There are no mail for this case.

☐

ALL ASSOCIATED TASKS

Due Date	Priority	Type	Task Group	Subject	Handler	View All	Search Tasks	Create New Task	Complete
						Assigned By	Completed On	Created On	Done?

No results.

SINGAPORE ACCIDENT STATEMENT

IMPORTANT NOTICE

1. Please report correctly the details of the accident to speed up the claims process.
2. This Form must be completed by the Policyholder and/or the Authorised Driver.
3. Information provided must be as truthful and accurate as possible. Any wilful misrepresentation or withholding of material facts may allow insurance companies to repudiate policy liability.
4. The issue and acceptance of this Form by insurance companies is not an admission of policy liability on the part of the insurance companies.
5. Any false reporting may be referred to the Police for investigation.
6. This report will be forwarded by the Insurers of the GIA Records Management Centre established by the General Insurance Association of Singapore (GIA) for archiving and that copies of this report will, for a fee, be made available upon application by interested parties.
7. By the lodgement of this report to the insurers, you hereby consent to the archiving of this report at the centre and to copies of the report being made available aforesaid.

ACCIDENT STATEMENT

Date Of Report	05/11/2018 12:07
Date Of Accident	04/11/2018 05:45
Exact Location Of Accident	WOODLANDS ST 71 TWDS WOODLANDS RING RD
Country/State of Loss	SINGAPORE

DETAILS OF OWN VEHICLE

Vehicle Registration Number	SHA7635Y
Insured/Policyholder	
Name Of Registered Owner	COMFORT TRANSPORTATION PTE LTD
Co Reg No	199303821R
Email Address	FLEETSAFETY@CDGTAXI.COM.SG
Mobile Phone No	
Alternative Phone No	OFFICE-65508768
Vehicle Particulars	
Manufacturer	HYUNDAI
Model	I40
Exact Purpose for which vehicle was being used at time of accident	
Are you claiming under your own insurance policy for repair to your vehicle?	NO
If No, Please state action to be taken	THIRD PARTY
Vehicle Category	TAXI
Insurance Company	
Name of Insurance Company	INDIA INTERNATIONAL INSURANCE PTE LTD
Type Of Coverage	THIRD PARTY FIRE AND/OR THEFT
Fleet Policy	YES
Policy Number	MCOM0015
Cover Note Number	
Driver	
Name of Driver	MANJIT KAUR D/O CHETAN SINGH
NRIC No	S2193783E
Date Of Birth	13/08/1967
Occupation	OUTDOOR
Date Of Driving Pass	28/02/2006
Driving Experience	12 YEARS AND 8 MONTHS
Gender	FEMALE
Mobile Number	(LOCAL) +65-90019103
Fax Number	
Contact Number	
Email Address	MANJITKAUR_1308@YAHOO.COM

Address	BLK 608 WOODLANDS RING ROAD #05-239
Postcode	730608
Was driver an employee of the Insured's Company	NO
If No, Relationship of the Driver with the Insured	OTHER - TAXI DRIVER
Vehicle Registration Number of Driver's Own Vehicle	-
	-
	-
Insurance Company of Driver's Own Vehicle	-
	-
	-

General Information of the Accident

Type Of Accident	COLLISION - HEAD ON COLLISION
Weather Conditions	CLEAR
Road Surface	DRY

Other Information

Was any foreign vehicle involved in this accident?	NO
Number of vehicles involved in the accident	
Was any body injured in the Accident?	YES
Was any injured conveyed to hospital by ambulance?	NO
Was any other material or property damaged?	YES
I have been approached by unknown person(s) soliciting/offering accident claims assistance.	NO
Number of Passengers (Including Driver)	1

Details of Police Action

Was the accident reported to the police?	NO
If Yes, Please state which Police Station	
Was notice of Intended Prosecution given?	NO
If Yes, against whom?	

Circumstances of Accident

PLS REFER TO ATTACHED / Type Of Accident : HEAD TO SIDE

Attachment(s)

Are accident photos available for attachment?	YES
Was there any video captured by Car Camera?	YES
Remarks/ Reasons:	-
Was there any audio recorded?	NO

DETAILS OF OTHER VEHICLE PROPERTY 1

Vehicle Registration Number	GBF3598S
Vehicle Make/Model/Colour	
Details Of Properties	
Vehicle Category	COMMERCIAL VEHICLE
Name of Driver	LIM WEI CHIN
NRIC/Passport Number	4 05872706
Contact Number	
Address	
Postcode	
Insurance Company Name	CHINA TAIPING INSURANCE (SINGAPORE) PTE. LTD.
Nature Of Damage	RIGHT REAR
No. Of Passenger (Including Driver)	

DETAILS OF INJURED PERSON 1

Name	MANJIT KAUR D/O CHETAN
------	------------------------

Approximate Age

Injuries Sustain

Injured person in which vehicle?

Were seat belts worn?

Was this injured conveyed to hospital by ambulance?

Address

Postcode

NECK AND BACK PAIN STRIAGHT TO THE BOTH LEG

SHA7635Y

YES

NO

IMPORTANT NOTICE

1. Please report correctly the details of the accident to speed up the claims process.
2. This Form must be completed by the Policyholder and/or the Authorised Driver.
3. Information provided must be as truthful and accurate as possible. Any wilful misrepresentation or withholding of material facts may allow insurance companies to repudiate policy liability.
4. The issue and acceptance of this Form by Insurance companies is not an admission of policy liability on the part of the insurance companies.
5. Any false reporting may be referred to the Police for investigation.
6. The report will be forwarded by the insurers of the GIA Records Management Centre established by the General Insurance Association of Singapore (GIA) for archiving and that copies of this report will for a fee be made available upon application by interested parties.
7. By the lodgment of this report to the Insurers, you hereby consent to the archiving of this report at the centre and to copies of the report being made available aforesaid.
8. **Consent under the Personal Data Protection Act (PDPA)**

I understand, acknowledge, agree and consent that:

- (a) My insurer, my workshop and the General Insurance Association of Singapore ("GIA") may/are permitted to collect, use, disclose and/or process my personal data/personal information set out in this [form] and any other personal information provided by me or possessed by my insurer (collectively the "Personal Information") and disclose and transfer such Personal Information to all insurer(s) who have insured vehicle(s) involved in this accident (all insurer(s) who have insured vehicle(s) involved in this accident shall be collectively referred to as the "Insurers"), the Insurers' lawyers/law firms, the Monetary Authority of Singapore and any relevant government agency/authority (such as the police), for the purpose(s) of:
- (i) processing, handling and/or dealing with my claims including the settlement of the claims and any necessary investigations relating to the claims;
 - (ii) investigating the accident and/or my claims;
 - (iii) carrying out and/or dealing with my instructions or responding to any enquiries by me;
 - (iv) administering my claims (including the mailing of correspondence, statements, invoices, reports or notices to me, which could involve disclosure of certain personal data about me to bring about delivery of the same as well as on the external cover of envelopes/mail packages); and/or
 - (v) complying with applicable law in administering, processing, handling and/or dealing with my claims (collectively the "Purposes")
- (b) all insurer(s) who have insured vehicle(s) involved in this accident and the Insurers' lawyers/law firms, may/are permitted to collect, use, disclose and/or process my Personal Information for one or more of the above Purposes; and
- (c) my Personal Information may/can be disclosed by any of the Insurers and/or GIA to their third party service providers or agents (including their lawyers/law firms), which may be sited outside of Singapore, for one or more of the above Purposes.
- (d) my Personal Information will also be collected and used to compile claims history for the purpose of fraud detection, investigation and management in present and all future claims.
- (e) the information so collected under (d) above may be shared / disclosed:
- (i) to all insurers and/or any other third parties that assist in evaluating, investigating, controlling or managing fraud, regulators, law enforcement and government agencies as reasonably required for the purposes stated, or
 - (ii) for complying with requirements under any regulations, laws or court orders.

COMFORT TRANSPORTATION PTE LTD
CO. REG. NO. 199303821R

Policyholder's Signature
Date & Time:

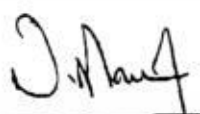

Driver's Signature
(If driver is not the policyholder)
Date & Time:

 4/11

Reporting Centre Personnel's Signature
Name:
NRIC/FIN No.:

SKETCH PLAN

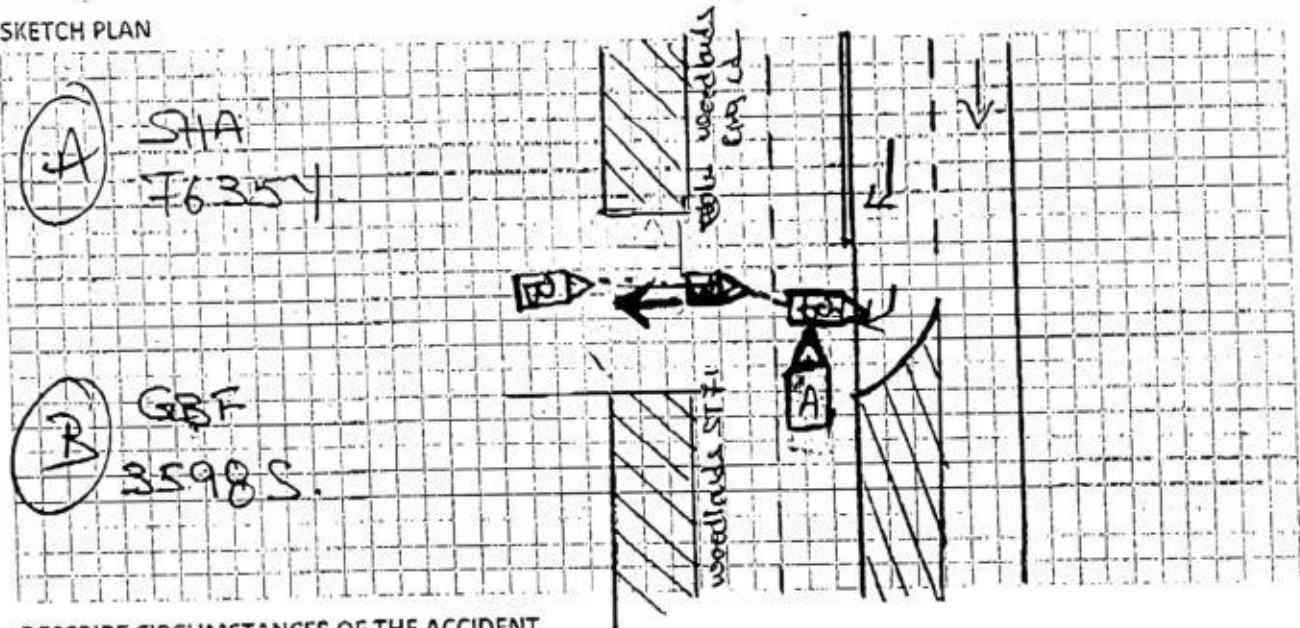

DESCRIBE CIRCUMSTANCES OF THE ACCIDENT

ON 4 NOV 2018 @ 05:45 hrs I VEH A
 was going straight along the above
 location. Suddenly VEH B dash out
 cut into VEH A front. VEH B was
 against the flow of direction (in).
 As the result of accident NO INJ
 ON VEH A.

DECLARATION

I/We declare the foregoing particulars are true in every respect.
 COMFORT TRANSPORTATION PTE LTD
 CO. REG. NO. 199303821R

Policyholder's Signature
 Date & Time:

Driver's Signature
 (If driver is not the policyholder)
 Date & Time:

Reporting Centre Personnel's Signature
 Name:
 NRIC/FIN No.:

CHUNNI MOTOR WORK PTE LTD

REPAIR ESTIMATE*

VEHICLE NO : SHA 7635Y

MAKE :

MODEL : HYUNDAI i40

DATE : 5.11.2018

TEL : 6542 5119

FAX : 6542 6039

China Taiping

Qty	Parts Description/ Labour	Type	Unit Price	Amount	
	Bonnet <i>gmc</i>			S 2,265.90	✓
	Bonnet Rubber (LH) <i>3vc</i>			S 12.40	X
	Bonnet Rubber (RH) <i>3vc</i>			S 12.40	X
	Bonnet Hinge (LH/RH) <i>bt</i>	S	41.00	S 82.00	✓
	Bonnet Lock <i>bt</i>			S 36.90	✓
	Bonnet Insulator <i>crumpled</i>			S 196.50	✓
	Bonnet Insulator Clips <i>huc</i>			S 8.40	✓
	Radiator Grille <i>broken</i>			S 251.00	✓
	Radiator Grille H Emblem <i>huc</i>			S 27.50	✓
	Front Bumper Cover <i>broken</i>			S 544.50	✓
	Front Bumper Sponge <i>broken</i>			S 99.20	✓
	Front Bumper Reinforcement <i>broken</i>			S 402.10	✓
	Front Bumper Grille (LH/RH) <i>o/s cut N/S huc</i>	S	41.60	S 83.20	✓
	Front Bumper Centre Grille <i>huc</i>			S 178.60	X
	Front Bumper Centre Grille Top Garnish <i>3vc</i>			S 80.00	X
	Front Bumper Bracket Top (LH/RH) <i>3vc</i>	S	22.40	S 44.80	X
	Front Bumper Bracket (LH/RH) <i>3vc</i>	S	24.60	S 49.20	X
	Front Bumper Side Bracket <i>3vc</i>	S	14.30	S 28.60	X
	Front Bumper Retainer Mounting <i>3vc</i>	S	9.20	S 18.40	X
	Headlamp Support Top Cover <i>crack</i>			S 222.60	✓
	Headlamp Support Panel Assy <i>broken</i>			S 907.40	✓
	Headlamp (LH/RH) <i>o/s broken N/S mounting cracks</i>		1,388.00	S 2,776.00	✓
	Radiator <i>broken</i>			S 698.30	✓
	Radiator Fan Blade, Cowling, Motor Assy <i>broken</i>			S 792.95	✓
	Radiator Bracket (RH/LH) <i>huc</i>	S	6.50	S 13.00	X
	Radiator Hose Upper <i>deformed</i>			S 36.50	✓
	Radiator Hose Lower <i>huc</i>			S 36.50	X
	Radiator Expansion Tank <i>crack</i>			S 28.30	✓
	Radiator Guard <i>broken</i>	S	20.00	S 40.00	✓
	Horn Unit (RH) <i>crack</i>			S 73.80	✓
	Horn Wire <i>huc</i>			S 156.50	X
	Front Fender (RH) <i>dent</i>			S 566.30	✓
	Front Fender Apron Panel (RH) <i>dent</i>			S 637.00	✓
	Front Fender Shield (RH) <i>3vc</i>			S 174.90	X
	Front Fender Retainer <i>3vc</i>			S 24.60	X
	Air Cleaner Assy <i>crack</i>			S 118.60	✓
	Air Duct <i>crack</i>			S 134.60	✓
	Air Flow Sensor <i>broken</i>			S 502.20	✓
	Air Cleaner Body <i>huc</i>			S 112.30	X
	Aircon Blower Motor Unit <i>huc</i>			S 1,056.40	X
	Aircon Expansion Valve <i>huc</i>			S 821.70	X
	Aircon Sensor Pressure - Suc/Liq <i>huc</i>			S 238.10	X
	Aircon Condenser <i>broken</i>			S 927.50	✓
	Aircon Receiver <i>huc</i>			S 71.50	X
	Aircon Suction & Liquid Hose <i>broken</i>			S 624.00	✓
	Aircon Discharge Hose <i>broken</i>			S 162.60	✓

To Survey by LKK

Qty	Parts Description/ Labour	Type	Unit Price	Amount	
	Aircon Blower Motor NH			\$ 217.90	X
	Aircon Compressor NH			\$ 2,578.00	X
	Aircon Evaporation Coil & Heater Unit NH			\$ 2,077.00	X
	Front Windscreen Glass CRKLC			\$ 1,017.80	✓
	Front Windscreen Moulding HCL			\$ 113.30	✓
	Front Windscreen Pillar Outer(RH) 2nd			\$ 1,745.50	✓
	Front Windscreen Pillar Inner Garnish(RH) CRK			\$ 117.60	✓
	Wiper Panel Top Garnish CRKLC			\$ 91.20	✓
	Wiper Container & deformed			\$ 61.90	✓
	Wiper Container Motor NH			\$ 75.00	X
			16351.55		
			13081.24		
	SUB TOTAL			\$ 24,470.95	
	LESS 20%			\$ 4,894.19	
	DISCOUNTED TOTAL			\$ 19,576.76	
	Front Number Plate S/C			\$ 25.00	Nett X
	Front No Plate Trim Cover S/C			\$ 30.00	Nett X
	Front Windscreen Sealant HCL		72.00	\$ 46.00	Nett ✓
	Front ERP Sticker HCL			\$ 26.00	Nett ✓
				\$ 127.00	
	Labour Charge				
	Panel Beating			\$ 1,600.00	800/-
	Spray Painting Charge			\$ 1,200.00	700/-
	Wiring Charge			\$ 100.00	30/-
	Tuff Kote			\$ 100.00	40/-
	Towing Charge			\$ 50.00	NH
	Remove/Refix Aircon & Refill Gas			\$ 150.00	80/-
	Remove/Refix Dashboard			\$ 450.00	NH 150/-
	Remove/Refix Front Windscreen Glass		1920.00	\$ 120.00	80/-
	Remove/Refix Cushion & Upholstery Front			\$ 90.00	40/-
	Diagnostic & Resetting To Erase Fault Code			\$ 480.00	NH
				\$ 4,340.00	
	TOTAL LABOUR			\$ 4,340.00	
	ESTIMATE TOTAL			\$ 24,043.76	
	09/11/2018 @ 1400hrs				
	Not Authored				
	L/SNH				
	Ryan LKK Auto				
			15073.24		
			706.08		
			15779.32		
				24,749.84	
				1512600/-	
	This is an initial estimate based on a visual inspection of the above vehicle. The final repair quantum will be prepared after the vehicle is surveyed by a motor Surveyor appointed by the insurance company.				

LKK Auto Consultants hence notify the Repairer of the following:

- To resurvey before/after spray painting
- To display damaged part(s) during resurvey
- Parts prices are subject to confirmation
- Third party survey is on a "Without Prejudice" basis
- No illegal modifications is allowed
- Supplementary item(s) must be resurveyed and is subject to final approval from Insurance Company

Acknowledged by Repairer

Signature:

Date:

REPAIR ESTIMATE*

DATE : 12.11.2018

TEL : 6542 5119

FAX : 6542 6039

Qty	Parts Description/ Labour	Type	Unit Price	Amount
	Headlamp Panel Top Cover Rubber <i>trip</i>			\$ 68.00
	Actuator - Swirl Control <i>valve</i>			\$ 814.60
	SUB TOTAL			\$ 882.60
	LESS 20%			\$ 176.52
	DISCOUNTED TOTAL			\$ 706.08
	<p>13/11/2018 @ 1330m</p> <p><i>[Signature]</i></p> <p>2 KK Auto</p> <p><i>[Signature]</i></p>			

This is an initial estimate based on a visual inspection of the above vehicle. The final repair quantum will be prepared after the vehicle is surveyed by a motor Surveyor appointed by the insurance company.

LKK Auto Consultants Pte Ltd (Co.Reg.No:199607198R)

51 Ubi Ave 1 #01-25, Paya Ubi Industrial Park
Singapore 408933

Tel: 6256-3561 Fax: 6844-8805 Email: sur@lkkauto.com; assignments@lkkauto.com

VEHICLE DAMAGE INSPECTION REPORT

Our File No: CS/CTI18020548/DSBN2

Date: 21/12/2018

REFERENCE

Handling Insurer:	China Taiping Insurance (Singapore) Pte. Ltd.	Policy No:	DMCVSN1666231802
Claimant Vehicle No :	SHA7635Y	Insured Vehicle No :	GBF3598S
Date of Loss:	04/11/2018	Nature of Claim:	TP
		Claim No:	SNM18D05233C02

DESCRIPTION & IDENTIFICATION OF VEHICLE

Reg No:	SHA7635Y	Engine No:	D4FDEU430016
Make & Model:	HYUNDAI I40, 1.7 D (A)	Chassis No:	KMHLB41UMFU068864
Reg. Date:	07/05/2015 (Man. Year: 2015)	Odometer:	492007 km
Colour:	Blue		
Engine Capacity:	1685 cc		
Market Value/New Car Price:	N/A		
Sum Insured (S\$):	Market Value/New Car Price		

CONDITION OF VEHICLE AT THE TIME OF SURVEY

General Condition:	Steering (Serviceable):	Yes	Footbrake (Serviceable):	Yes
Handbrake (Serviceable):	Yes	Engine Modification:	No	Pre-accident Condition:

CONDITION OF TYRES

Front Tyre Size:	205/60R16	Rear Tyre Size:	205/60R16
Front Left Side:	West Lake 5 mm	Rear Left Side:	West Lake 5 mm
Front Right Side:	West Lake 5 mm	Rear Right Side:	West Lake 5 mm

The above values represent the remaining tyre treads depth

COST OF CLAIMS

	Repairer's	Adjuster's	Difference	Diff %
Parts	20,409.84	13,859.32	6,550.52	32.09
Miscellaneous Items	0.00	0.00	0.00	
Labour	4,340.00	1,920.00	2,420.00	55.76
Paintwork Labour	0.00	0.00	0.00	
Towing	0.00	0.00	0.00	
Calculated Gross Total (S\$)	24,749.84	15,779.32	8,970.52	36.24
Approved Total (Overridden) (S\$)		12,600.00		
(S\$)	24,749.84	12,600.00	12,149.84	49.09
+ GST 7.00/7.00% (S\$)	1,732.49	882.00	850.49	49.09
Nett Amount (S\$)	26,482.33	13,482.00	13,000.33	49.09

INSPECTION

Date of Assignment:	16/11/2018	
Date Inspected:	09/11/2018 Inspected At:	Chunni Motor Pte Ltd (HQ) 10 Ang Mo Kio Industrial Park 2A, #03-19 AMK Autopoint Singapore 568047
Estimated Period of Repair:	13.0 days	

Adjuster: BRYAN TANI

Manager: Hiew May Fung

NOTE: This report represents our findings at the time and place of inspection stated herein. Such inspection has been carried out to the best of our knowledge and ability but any other liability under any other circumstances is hereby expressly excluded.

REPAIR DETAILS

Reference

Part Source:	MRM-SG	Version: 1.0 (Last Synchronised: 21 Dec 2018)
Parts:	143	HYUNDAI I40 1.7 D (A) (Catalogue:Merimen Singapore 1.0)
Labour:	Repairer's	(Price-denominated Standard List)
Print Code:	(Unsubmitted, no print-code for SHA7635Y)	
Validity:	These estimates are valid only if they contain the print code (above) on all estimate pages, running page numbers with the END OF ESTIMATES marker on the last estimate page	
Further Info:	Items/values not in reference catalogue are prefixed with an asterisk *	

Recommended Parts

No.	Qty	Part No.	Particulars	Condition	Repairer's	Amount
1	1		*BONNET	Buckled	2,265.90 FL	*2,265.90 FL
2	1		*BONNET RUBBER LH	Serviceable	12.40 FL	*- FL
3	1		*BONNET RUBBER RH	Serviceable	12.40 FL	*- FL
4	2		*BONNET HINGE LH/RH	Bent	82.00 FL	*82.00 FL
5	1		*BONNET LOCK	Bent	36.90 FL	*36.90 FL
6	1		*BONNET INSULATOR	Crumpled	196.50 FL	*196.50 FL
7	1		*BONNET INSULATOR CLIPS	Necessary	8.40 FL	*8.40 FL
8	1		*RADIATOR GRILLE	Broken	251.00 FL	*251.00 FL
9	1		*RADIATOR GRILLE H EMBLEM	Necessary	27.50 FL	*27.50 FL
10	1		*FRONT BUMPER COVER	Torn	544.50 FL	*544.50 FL
11	1		*FRONT BUMPER SPONGE	Torn	99.20 FL	*99.20 FL
12	1		*FRONT BUMPER REINFORCEMENT	Bent	402.10 FL	*402.10 FL
13	1		*FRONT BUMPER GRILLE LH/RH	O/s Cut/N/s Not Necessary	83.20 FL	*41.60 FL
14	1		*FRONT BUMPER CENTRE GRILLE	Not Necessary	178.60 FL	*- FL
15	1		*FRONT BUMPER CENTRE GRILLE TOP GARNISH	Serviceable	80.00 FL	*- FL
16	2		*FRONT BUMPER BRACKET TOP LH/RH	Serviceable	44.80 FL	*- FL
17	2		*FRONT BUMPER BRACKET LH/RH	Serviceable	49.20 FL	*- FL
18	2		*FRONT BUMPER SIDE BRACKET	Serviceable	28.60 FL	*- FL
19	2		*FRONT BUMPER RETAINER MOUNTING	Serviceable	18.40 FL	*- FL
20	1		*HEADLAMP SUPPORT TOP COVER	Cracked	222.60 FL	*222.60 FL
21	1		*HEADLAMP SUPPORT PANEL ASSY	Broken	907.40 FL	*907.40 FL
22	2		*HEADLAMP LH/RH	Os Broken/Ns Mounting Cracked	2,776.00 FL	*2,776.00 FL
23	1		*RADIATOR	Bent	698.30 FL	*698.30 FL
24	1		*RADIATOR FAN BLADE,COWLING,MOTOR ASSY	Broken	792.95 FL	*792.95 FL
25	2		*RADIATOR BRACKET RH/LH	Not Necessary	13.00 FL	*- FL
26	1		*RADIATOR HOSE UPPER	Deformed	36.50 FL	*36.50 FL
27	1		*RADIATOR HOSE LOWER	Not Necessary	36.50 FL	*- FL
28	1		*RADIATOR EXPANSION TANK	Cracked	28.30 FL	*28.30 FL
29	2		*RADIATOR GUARD	Broken	40.00 FL	*40.00 FL
30	1		*HORN UNIT RH	Cracked	73.80 FL	*73.80 FL
31	1		*HORN WIRE	Not Necessary	156.50 FL	*- FL
32	1		*FRONT FENDER RH	Dented	566.30 FL	*566.30 FL
33	1		*FRONT FENDER APRON PANEL RH	Dented	637.00 FL	*637.00 FL
34	1		*FRONT FENDER SHIELD RH	Serviceable	174.90 FL	*- FL
35	1		*FRONT FENDER RETAINER	Serviceable	24.60 FL	*- FL
36	1		*AIR CLEANER ASSY	Cracked	118.60 FL	*118.60 FL
37	1		*AIR DUCT	Cracked	134.60 FL	*134.60 FL
38	1		*AIR FLOW SENSOR	Broken	502.20 FL	*502.20 FL
39	1		*AIR CLEANER BODY	Not Necessary	112.30 FL	*- FL
40	1		*AIRCON BLOWER MOTOR UNIT	Not Necessary	1,056.40 FL	*- FL

Report was unsubmitted during this print-out.

No.	Qty	Part No.	Particulars	Condition	Repairer's	Amount
41	1		*AIRCON EXPANSION VALVE	Not Necessary	821.70 FL	*- FL
42	1		*AIRCON SENSOR PRESSURE-SUC/LIQ	Not Necessary	238.10 FL	*- FL
43	1		*AIRCON CONDENSER	Bent	927.50 FL	*927.50 FL
44	1		*AIRCON RECEIVER	Not Necessary	71.50 FL	*- FL
45	1		*AIRCON SUCTION & LIQUID HOSE	Bent	624.00 FL	*624.00 FL
46	1		*AIRCON DISCHARGE HOSE	Bent	162.60 FL	*162.60 FL
47	1		*AIRCON BLOWER MOTOR	Not Necessary	217.90 FL	*- FL
48	1		*AIRCON COMPRESSOR	Not Necessary	2,578.00 FL	*- FL
49	1		*AIRCON EVAPORATION COIL & HEATER UNIT	Not Necessary	2,077.00 FL	*- FL
50	1		*FRONT WNDSCREEN GLASS	Cracked	1,017.80 FL	*1,017.80 FL
51	1		*FRONT WNDSCREEN MOULDING	Necessary	113.30 FL	*113.30 FL
52	1		*FRONT WNDSCREEN PILLAR OUTER RH	Dented	1,745.50 FL	*1,745.50 FL
53	1		*FRONT WNDSCREEN PILLAR INNER GARNISH RH	Cut	117.60 FL	*117.60 FL
54	1		*WIPER PANEL TOP GARNISH	Cracked	91.20 FL	*91.20 FL
55	1		*WIPER CONTAINER	Deformed	61.90 FL	*61.90 FL
56	1		*WIPER CONTAINER MOTOR	Not Necessary	75.00 FL	*- FL
57	1		*FRONT NUMBER PLATE	Serviceable	25.00 FS	*- FS
58	1		*FRONT NO PLATE TRIM COVER	Serviceable	30.00 FS	*- FS
59	1		*FRONT WINDSCREEN SEALANT	Necessary	46.00 FS	*46.00 FS
60	1		*FRONT ERP STICKER	Necessary	26.00 FS	*26.00 FS
61	1		*HEADLAMP PANEL TOP COVER RUBBER	Torn	68.00 FL	*68.00 FL
62	1		*ACTUATOR-SWIRL CONTROL	Cracked	814.60 FL	*814.60 FL

F=Franchise part. S=SpcNett. L=ListItemDisc.

Sub Total (S\$)	25,480.55	17,306.15
- List Item Discount on L Items 20.00/20.00% (S\$)	5,070.71	3,446.83
Total Parts (S\$)	20,409.84	13,859.32

Report was unsubmitted during this print-out.

Recommended Miscellaneous Items

There are no new miscellaneous items selected.

Recommended Labour

No	Particulars	Lab.Type	Repairer's	Amount
Labour Items				
1	PANEL BEATING	New	1,600.00	800.00
2	SPRAY PAINTING CHARGE	New	1,200.00	700.00
3	WIRING CHARGE	New	100.00	30.00
4	TUFF KOTE	New	100.00	40.00
5	TOWING CHARGE	New	50.00	-
6	REMOVE/REFIX AIRCON & REFILL GAS	New	150.00	80.00
7	REMOVE/REFIX DASHBOARD	New	450.00	150.00
8	REMOVE/REFIX FRONT WINDSCREEN GLASS	New	120.00	80.00
9	REMOVE/REFIX CUSHION & UPHOLSTERY FRONT	New	90.00	40.00
10	DIAGNOSTIC & RESETTING TO ERASE FAULT CODE	New	480.00	-
Gross Labour Cost (\$\$)			4,340.00	1,920.00

Report was unsubmitted during this print-out.

< END OF ESTIMATES >