

ASS. REC. BY:

REF: CS/SM018020544/Bsb72

Special Instruction:

Surveyor

McMullen

ASSIGNMENT (Office)

From (Person):

Shawn Ngo

of

SMO

Date/Time:

13-11-2018

4:48pm

Estimated Cost:

Bill to:

OD / TP / WS / TP RES / OD RES / EVA / INV / MV / CS

To Inspect Vehicle No:

GBH 2065J

Insured:

SDE 6585R

at Workshop m/s

United St Automobile

Tel:

6747 4454

of

53 Ubi Ave 1 #01-56

Policy No:

DISMTPV01010136

Claim No:

CMTD1804818

Sum Insured:

Excess:

Make of Veh:

D.O.A.

02/11/2018

(Client's Record)

CA / REV / REP. / REV 24 HRS Wp

14-11-2018

H.O.D. Endorsement:

Date/Time:

13-11-2018 5:02pm

Person Contacted:

Chris

Vehicle

IN/OUT

Date/Time

Action/Instruction (✓) Estimate

GBH 2065J - CS/E6T18019933/K16

DUA: 31/10/2018

SDE 6585R - x

15/11/18

@ 15:59 p.m. revert pending estimate to Shawn via memo.

REF: SMO

ASSIGNMENT

From: Date: 14/11/2018

Estimated Cost:

OD ☒ WS / TP RES / OD RES / EVA / INV / MVTo inspect Vehicle No: GBH 2065J
at Workshop m/s United SG Automobile
of 53 ubi Ave 1# 01-56

Insured:

Policy No.

Claims No.

Sum Insured: Excess:

(Client's Record)

Make of Veh: Chris

(Policy Condition)

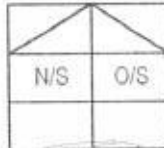
Remark: The veh had commenced its
repair at the time of inspection.

Bal. or Market Value:

IDAC Accident Rpt: Consistent?: Yes or No

GIA / PR Seen: Consistent?: Yes or No

Est. Repairs: 3 days Res.: Yes or No

Lum Sum: % 3 Val.: Yes or No

CA / REV / REP. / 24 HRS (up)

Date: Person Contacted:

Vehicle: IN / OUT

Veh No: GBH 2065J Yr Regn: 12/3/2018

Type: M.Car / M.Cycle / Bus / Van / Lorry / Taxi / Prime Mover /

Truck / Trailer or

Make: TOYOTA DYNA 150 5MT CC 2782

Colour: SILVER A/C: Insured / Std / NI / NA

Sp. Reading: 47.24 Tmp: T/Radio: Insured / Std / NI / NA

Eng/No: 1KD2786262

C/No: JTEAT35Y10K209898

Gen. Cond: Good / Fair / Poor / Burnt

Steering: Inorder / Jammed / Leaked / Burnt or

Brake: Inorder / Jammed / Leaked / Burnt or

Modi: Nil / S/Rim / STD A/Rim or

Tyre Size: F: 195 / 75 / R15

R: 155 / RD / 8PR

BS / DUN / EXNOVA / GY / FS / LIZA / MIC / OHTSU / PIR / SUMI /

TOYO / YOKO or

Front

Rear

R/Bal. 6 mm R/Bal. 6 mm

L/Bal. 6 mm L/Bal. 6 mm

D.O.A. 2/11/18 D.O.I. 14/11/18 12/18

Survey held at United SG Automobile

Des. of Damages: Frt / Rear / O/S / N/S / U/C / Rooftop or

The U/C / Chassis frame / Body Structure affected due to collision.

Date / Time Action / Instruction

14/12/18 Confirmed HS \$ 2,600/- @ 3 days with LTG.
(\$ 7,929.82 Red - 75%?)
Repair days 3

RECEIVED 14 JAN 2019

11/1/2019
T. Lim

14/11/18

Date/Time, File Pass to?

14/01/19

1) Typist

Date/Time, File Return to?

2)

☐ : Preli. Report☒ : Final Report

Days Of Repair: 3

Resurvey No. of Trip: 1

Survey Fee:

Transportation:

Add Fee: ☐ : Site Insp (\$)☐ : Interview (\$)☐ : Tech. Invs (\$)☐ : Weekend (\$)

S + RS \$

Photos

Others

TOTAL

350

10

360

Report Format :

Lump Sum / I.B.I: (\$ 2,600/- HS)

...CLAIM SUBFOLDER...(New Assignment)

CLAIM SUBFOLDER TRACKING

Case	Notified	Est Submitted	Adj Assigned	Adj Rpt	Adj Submitted	Ins Auth'd	Status
Main	03 Nov 2018		13 Nov 2018 16:48 Assign				New Assignment Cancel Case

Main	Reference	Claim Details	Documents	Show All					
CLAIM SUBFOLDER DETAILS [Created by insurer]									
Insured:	CHAN HUAN HUAN, ID: 573006428								
Main Claimant:	YAVA INTERIOR AND CONSTRUCTION PTE LTD, Co. Reg. No.: 201624720N								
Vehicle Reg. No.:	GBH2065J	Date of Loss:	02/11/2018 18:00 - :59						
Claim Type:	TP / CMTD1804818	Policy/Cover Note No.:	D18MTPV01010136 (Comprehensive)						
Vehicle Reg. No. (Insured):	SDE6585R	Policy No. (Claimant):							
		Excess:							
Repairer:	United SG Automobile Pte Ltd (HQ) 53 Ubi Avenue 1, #01-56 Paya Ubi Industrial Park, 408934 Ubi - Tel: 9007 7556								
Handling Insurer:	Sompo Insurance Singapore Pte. Ltd. (HQ) - Tel: 6461 6555 ... [Handled by NGO SAU WEI SHAWN - 6329 5202]								
Adjuster:	LKK Auto Consultants Pte Ltd (HQ) - Tel: 6256-3561 ... [Final Rpt due 22/11/2018]								
Driver/Custodian (Insured):	TAN LEA TING (), NRIC: S7618759B, Tel: +6583337408								
ASSOCIATED MAIL RECEIVED View All Compose Case Mail									
There are no mail for this case.									
ALL ASSOCIATED TASKS View All Search Tasks Create New Task Complete									
Due Date	Priority	Type	Task Group	Subject	Handler	Assigned By	Completed On	Created On	Done?
No results.									

Shirley Hiew (LKK Auto)

From: Chris@UNITEDSG <chris@unitedsg.com.sg>
Sent: Friday, 11 January 2019 2:41 PM
To: 'Shirley Hiew (LKK Auto)'
Cc: 'SUR'
Subject: RE: GBH 2065J TP (SOMPO) DOA - 02/11/2018

Importance: High

Hi Shirley,

Thanks for your email.

We confirm COR @ \$2600 and DOR @ 3 days.

LOD we'll forward to Sompoo directly in due course.

Best regards,

Chris | Motor Claims Department

United SG Automobile Pte Ltd

Phone: 6747-4454 | Fax: 6747-7752

53 Ubi Avenue 1 #01-56 Paya Ubi Industrial Park Singapore 408934



From: Shirley Hiew (LKK Auto) [mailto:ShirleyHiew@lkkauto.com]
Sent: Wednesday, January 2, 2019 11:16 AM
To: chris@unitedsg.com.sg
Cc: SUR
Subject: RE: GBH 2065J TP (SOMPO) DOA - 02/11/2018

Hi Chris,

Please confirm the final figure with us as soon as possible.

Thank you.

Best Regards,

Shirley Hiew | Case Handler

LKK Auto Consultants Pte Ltd

Phone: 6256-3561 | email: Sur@lkkauto.com | fax: 6256-4315

Blk 51, Paya Ubi Industrial Park, Ubi Avenue 1, #02-25 | S(408933)

From: Shirley Hiew (LKK Auto) [mailto:ShirleyHiew@lkkauto.com]
Sent: Friday, 14 December 2018 3:41 PM
To: chris@unitedsg.com.sg
Cc: SUR <sur@lkkauto.com>
Subject: GBH 2065J TP (SOMPO) DOA - 02/11/2018

Hi Chris,

Please confirm final fig of \$2,600.00 (lump sum) @ 3 days of repairs before GST.

Thank you.

Best Regards,

Shirley Hiew | Case Handler

LKK Auto Consultants Pte Ltd

Phone: 6256-3561 | email: Sur@lkkauto.com | fax: 6256-4315

Blk 51, Paya Ubi Industrial Park, Ubi Avenue 1, #02-25 | S(408933)

View Sent Message

This mail is associated with :

***GBH2065J (CMTD1804818)
[SDE6585R]**

TP

VAVA INTERIOR AND CONSTRUCTION PTE LTD

Nov 2 2018 6:00PM

[CHAN HUAN HUAN]

United SG Automobile Pte Ltd

[Resend](#)[View Recipients](#)[Print Message](#)[Delete Message](#)[Forward](#)

From LKK Auto Consultants Pte Ltd (LKK_HQ), sent on 15/11/2018 15:59 PM.

To shawn.ngo@sompo.com.sg

CC sur@lkkauto.com

Subject GBH2065J (CMTD1804818) [SDE6585R] TP

Dear Shawn,

Please be informed that we have inspected the vehicle GBH 2065J on 14/11/2018.

We are pending estimate from repairer.

Thank you.

Best Regards,

Shirley Hiew | Case Handler

LKK Auto Consultants Pte Ltd

Phone: 6256-3561 | email: Sur@lkkauto.com | fax: 6256-4315

Blk 51, Paya Ubi Industrial Park, Ubi Avenue 1, #02-25 | S(408933)

DOCUMENTS SUMMARY

There are no documents.



Post an Advertisement
Sell it yourself! Advertise it at just
\$58 until it's SOLD!

Post an Ad

Advertiser Login

Ways of Selling

Full option Focus RS 4door 2.3m 2017



4wd Sound perfect Corner
awesome, this car will turn u to
a professional driver
StarAd

AutoInn
An Inspiration For Car Buyers

click here to view
our **PRISTINE USED CARS**
at **GREAT PRICES**

Browse by Category ▼

« Back (1 2) Next »

Sort by Date Posted ▼

100 results/page ▼

191 vehicles

Toyota Dyna

Advanced Search:

	Make	Model	Price	Depreciation	Reg Date	Eng Cap	Mileage	Veh Type	Status
Search Selection	Toyota Dyna		Any	Any	2018	Any	Any	Any	All
	Toyota Dyna	150	\$69,800	\$7,050 /yr	09-Oct-2018	2,982 cc	-	Truck	Available
Fuel Type: Diesel Strictly No Gimmicks/Newly Register Upon Purchase/Cheapest Guaranteed COE Package Means 100% Take Delivery Of Vehicle! Your No.1 Trusted (ABWIN Since 1994) To Assist You! Toyota Borneo Agent Euro 6 Mo... ABWIN (1994) Pte Ltd Posted: 14-Nov-2018 Tags: 2018 Toyota Dyna, 2018 toyota dyna, Toyota Dyna, toyota dyna, Toyota, Dyna, dyna, Used Toyota									
	Toyota Dyna	150	\$68,800	\$6,930 /yr	18-Oct-2018	2,982 cc	-	Truck	Available
Fuel Type: Diesel Newly Register! Warranty 3 Years Or 100,000km, Low Down Payment To Drive Away, Bank Or In-House Available With Low Interest Offer, High Trade-In And Call For Appointment. SG Motor Link Pte Ltd Posted: 14-Nov-2018 Tags: 2018 Toyota Dyna, 2018 toyota dyna, Toyota Dyna, toyota dyna, Toyota, Dyna, dyna, Used Toyota									
	Toyota Dyna	150	\$67,800	\$6,910 /yr	03-Sep-2018	2,982 cc	42 km	Truck	Available
Fuel Type: Diesel Almost New, Euro 6 By Borneo Agent, Ready Stock, 3 Years Warranty, Loan Up To 100% With Low Interest Rate By Bank/In House, Welcome Trade In And Call For Inquiry. SG Motor Link Pte Ltd Posted: 14-Nov-2018 Tags: 2018 Toyota Dyna, 2018 toyota dyna, Toyota Dyna, toyota dyna, Toyota, Dyna, dyna, Used Toyota									
	Toyota Dyna	150	\$73,800	\$7,500 /yr	14-Sep-2018	2,982 cc	88 km	Truck	Available
Fuel Type: Diesel 100% Loan. Immediate Delivery. Blue/Silver/White Available. Diesel Manual. New Dyna 150 Manual With Box. Warranty & Servicing Included. No Additional Surcharges, What You See Is What You Get. Book Now... Car (S) Pte Ltd Posted: 14-Nov-2018 Tags: 2018 Toyota Dyna, 2018 toyota dyna, Toyota Dyna, toyota dyna, Toyota, Dyna, dyna, Used Toyota									
	End of road for last Toyota Crown taxis Toyota Crown taxis were once the kings of the road here, however new emission rules meant most got scrapped and the remaining few are on the way out. Read this article								
	Toyota Dyna	150	\$67,800	\$7,070 /yr	13-Jun-2018	2,982 cc	77 km	Truck	Available
Fuel Type: Diesel Almost New, Euro 6 Model, Ready Stock Warranty And Free Servicing, Low Interest Rate 0% And Loan Up To 100%, Bank Or In House Available, Welcome Trade In, Call For Enquiry. SG Motor Link Pte Ltd Posted: 14-Nov-2018 Tags: 2018 Toyota Dyna, 2018 toyota dyna, Toyota Dyna, toyota dyna, Toyota, Dyna, dyna, Used Toyota									
	Toyota Dyna	150	\$69,800	\$7,280 /yr	14-Jun-2018	2,982 cc	10 km	Truck	Available
Fuel Type: Diesel Newly Registered! Totally Legit, GST/ARF/COE All In! Toyota Dyna Diesel. Borneo Motors 3 Years Or 100k Km Warranty! Cheap! Hurry Call Now! 24 Hours Serving You! ARWIN (1994) Pte Ltd Posted: 14-Nov-2018 Tags: 2018 Toyota Dyna, 2018 toyota dyna, Toyota Dyna, toyota dyna, Toyota, Dyna, dyna, Used Toyota									

Compare

> Back to OneMotoring

Enquire PARF/COE Rebate for Registered Vehicle

Vehicle Owner Particulars	
Owner ID Type:	Company
Owner ID:	4720N
Vehicle Details	
Vehicle No.:	GBH2065J
Vehicle to be Exported:	No
Intended Deregistration Date:	14 Nov 2018
Vehicle Make:	TOYOTA
Vehicle Model:	DYNA 150 5MT
Primary Colour:	Silver
Manufacturing Year:	2017
Engine No.:	1KD2786262
Chassis No.:	JTFAT35Y10K209898
Maximum Power Output:	-
Open Market Value:	\$27,084.00
Original Registration Date:	12 Mar 2018
First Registration Date:	12 Mar 2018
Transfer Count:	0
Actual ARF Paid:	\$1,355.00
Intended PARF Rebate Details	
PARF Eligibility:	No
PARF Eligibility Expiry Date:	-
PARF Rebate Amount:	\$0.00
Intended COE Rebate Details	
COE Expiry Date:	11 Mar 2028
COE Category:	C - Goods Vehicle & Bus
COE Period(Years):	10
QP Paid:	\$39,000.00
COE Rebate Amount:	\$36,358.00
Total Rebate Amount:	\$36,358.00

The information contained herein is correct as at 14 Nov 2018

OK

Dep 7050/yr
587/mth

MV 63K - blk

MV 64,000/2

PV 36,358/2

NV 27,642/2

MSME15143245 / SME Motor Pte Ltd - Kaki Bukit
ENTRY DATE & TIME: 05/11/2018 15:46
SUBMITTED BY: Chia Pei Ying

SINGAPORE ACCIDENT STATEMENT

IMPORTANT NOTICE

1. Please report correctly the details of the accident to speed up the claims process.
2. This Form must be completed by the Policyholder and/or the Authorised Driver.
3. Information provided must be as truthful and accurate as possible. Any wilful misrepresentation or withholding of material facts may allow insurance companies to repudiate policy liability.
4. The issue and acceptance of this Form by insurance companies is not an admission of policy liability on the part of the insurance companies.
5. Any false reporting may be referred to the Police for investigation.
6. This report will be forwarded by the insurers of the GIA Records Management Centre established by the General Insurance Association of Singapore (GIA) for archiving and that copies of this report will, for a fee, be made available upon application by interested parties.
7. By the lodgement of this report to the insurers, you hereby consent to the archiving of this report at the centre and to copies of the report being made available aforesaid.

ACCIDENT STATEMENT

Date Of Report	05/11/2018 15:46
Date Of Accident	02/11/2018 17:50
Exact Location Of Accident	LORONG AH SOO TURNING LEFT INTO HOUGANG AVE 3 JUNC
Country/State of Loss	SINGAPORE

DETAILS OF OWN VEHICLE

Vehicle Registration Number	GBH2065J
Insured/Policyholder	
Name Of Registered Owner	VAVA INTERIOR AND CONSTRUCTION PTE LTD
Co Reg No	201624720N
Email Address	NOEMAIL
Mobile Phone No	
Alternative Phone No	OFFICE-91185172
Vehicle Particulars	
Manufacturer	TOYOTA
Model	DYNA
Exact Purpose for which vehicle was being used at time of accident	
Are you claiming under your own insurance policy for repair to your vehicle?	NO
If No, Please state action to be taken	THIRD PARTY
Vehicle Category	COMMERCIAL VEHICLE
Insurance Company	
Name of Insurance Company	ERGO INSURANCE PTE. LTD.
Type Of Coverage	COMPREHENSIVE
Fleet Policy	NO
Policy Number	DMCG18000861
Cover Note Number	
Driver	
Name of Driver	FORHAD
NRIC No	G8394493K
Date Of Birth	01/01/1986
Occupation	OUTDOOR
Date Of Driving Pass	25/08/2018
Driving Experience	0 YEAR AND 2 MONTH
Gender	MALE
Mobile Number	(LOCAL) +65-82878088
Fax Number	
Contact Number	
Email Address	NOEMAIL

Address 51A KOVAN ROAD #03-01
 Postcode 548135
 Was driver an employee of the Insured's Company YES
 If No, Relationship of the Driver with the Insured
 Vehicle Registration Number of Driver's Own Vehicle -
 -
 -
 Insurance Company of Driver's Own Vehicle -
 -
 -

General Information of the Accident

Type Of Accident COLLISION - HEAD TO REAR
 Weather Conditions CLEAR
 Road Surface DRY

Other Information

Was any foreign vehicle involved in this accident? NO
 Number of vehicles involved in the accident
 Was any body injured in the Accident? NO
 Was any injured conveyed to hospital by ambulance? NO
 Was any other material or property damaged? YES
 I have been approached by unknown person(s) soliciting/offering accident claims assistance. NO
 Number of Passengers (Including Driver) 2
 Passenger 1
 NAME: : TOHA
 GENDER: : MALE

Details of Police Action

Was the accident reported to the police? NO
 If Yes, Please state which Police Station
 Was notice of intended Prosecution given? NO
 If Yes, against whom?

Circumstances of Accident

I WAS DRIVING VEHICLE A (GBH2065J) AND PROCEED TO STOP AT THE STOP LINE AS THERE WERE ONCOMING VEHICLE APPROACHING. SUDDENLY, I FELT A HUGE IMPACT AT MY REAR AND MY VEHICLE WAS PUSHED FORWARD. I CAME DOWN FROM MY VEHICLE AND REALISED THAT VEHICLE B (SDE6585E) HAD COLLIDED ONTO THE REAR SIDE OF MY VEHICLE.

Attachment(s)

Are accident photos available for attachment? YES
 Was there any video captured by Car Camera? NO
 Was there any audio recorded? NO

DETAILS OF OTHER VEHICLE PROPERTY 1

Vehicle Registration Number SDE6585R
 Vehicle Make/Model/Colour
 Details Of Properties VEHICLE B
 Vehicle Category PRIVATE CAR
 Name of Driver
 NRIC/Passport Number
 Contact Number
 Address
 Postcode
 Insurance Company Name

Nature Of Damage

No. Of Passenger (Including Driver)

Sketch Plan Pg. 1

IMPORTANT NOTICE

1. Please report correctly the details of the accident to speed up the claims process.
2. This Form must be completed by the Policyholder and/or the Authorised Driver.
3. Information provided must be as truthful and accurate as possible. Any wilful misrepresentation or withholding of material facts may allow insurance companies to repudiate policy liability.
4. The issue and acceptance of this Form by insurance companies is not an admission of policy liability on the part of the insurance companies.
5. Any false reporting may be referred to the Police for investigation.
6. The report will be forwarded by the insurers of the GIA Records Management Centre established by the General Insurance Association of Singapore (GIA) for archiving and that copies of this report will for a fee be made available upon application by interested parties.
7. By the lodgment of this report to the insurers, you hereby consent to the archiving of this report at the centre and to copies of the report being made available aforesaid.
8. Consent under the Personal Data Protection Act (PDPA)

I understand, acknowledge, agree and consent that:

- (a) My insurer, my workshop and the General Insurance Association of Singapore ("GIA") may/are permitted to collect, use, disclose and/or process my personal data/personal information set out in this form and any other personal information provided by me or possessed by my insurer (collectively the "Personal Information") and disclose and transfer such Personal Information to all insurer(s) who have insured vehicle(s) involved in this accident (all insurer(s) who have insured vehicle(s) involved in this accident shall be collectively referred to as the "Insurers"), the Insurers' lawyers/law firms, the Monetary Authority of Singapore and any relevant government agency/authority (such as the police), for the purpose(s) of:
 - (i) processing, handling and/or dealing with my claims including the settlement of the claims and any necessary investigations relating to the claims;
 - (ii) investigating the accident and/or my claims;
 - (iii) carrying out and/or dealing with my instructions or responding to any enquiries by me;
 - (iv) administering my claims (including the mailing of correspondence, statements, invoices, reports or notices to me, which could involve disclosure of certain personal data about me to bring about delivery of the same as well as on the external cover of envelopes/mail packages); and/or
 - (v) complying with applicable law in administering, processing, handling and/or dealing with my claims (collectively the "Purposes")
- (b) all insurer(s) who have insured vehicle(s) involved in this accident and the Insurers' lawyers/law firms, may/are permitted to collect, use, disclose and/or process my Personal Information for one or more of the above Purposes; and
- (c) my Personal Information may/can be disclosed by any of the Insurers and/or GIA to their third party service providers or agents (including their lawyers/law firms), which may be sited outside of Singapore, for one or more of the above Purposes.
- (d) my Personal Information will also be collected and used to compile claims history for the purpose of fraud detection, investigation and management in present and all future claims.
- (e) the information so collected under (d) above may be shared / disclosed:
 - (i) to all insurers and/or any other third parties that assist in evaluating, investigating, controlling or managing fraud, regulators, law enforcement and government agencies as reasonably required for the purposes stated, or
 - (ii) for complying with requirements under any regulations, laws or court orders.



Policyholder's Signature
Date & Time:

Driver's Signature
(If driver is not the policyholder)
Date & Time:

Reporting Centre Personnel's Signature
Name:

NRIC/FIN No.: 05/11/2018

1400

Sketch Plan #2 Pg. 1

SKETCH PLAN

Gerong Ah Soo turning left into Hongkong Ave 3 Junction

Vehicle A : GBH 2065 J

Vehicle B : SDE 6585 R

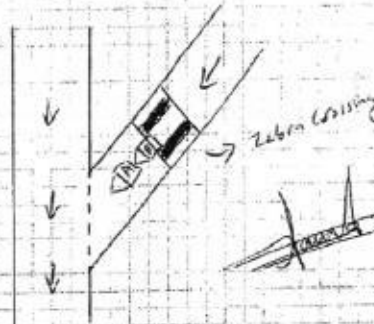

DESCRIBE CIRCUMSTANCES OF THE ACCIDENT

I was driving vehicle A (GBH 2065 J) and proceed to stop at the stop line. At there were oncoming vehicle approaching. Suddenly, I felt a huge impact at my rear and my vehicle was push forward. I came down of my vehicle and realised that vehicle B (SDE 6585 R) had collide into the rear side of my vehicle.

DECLARATION

I/We declare the foregoing particulars are true in every respect.

Policyholder's Signature
Date & Time



Driver's Signature
(If driver is not the policyholder)
Date & Time

Reporting Centre Personnel's Signature
Name:
NRIC/FIN No.:

09-11-2018 13:57 FAX

United SG Automobile Pte Ltd

"We are always in your journey"....

53 UBI AVENUE 1 #01-56 PAYA UBI INDUSTRIAL PARK SINGAPORE 408934

Tel : 6747 4454 | Fax : 6747 7752 | Email: claims@unitedsg.com.sg

UEN No. 201729521C | GST Registered No: 2017259521C

ESTIMATION QUOTE

SOMPO INSURANCE SINGAPORE PTE LTD
50 RAFFLES PLACE
#05-01/06 SINGAPORE LAND TOWER
SINGAPORE 048623
ATTN: MOTOR CLAIMS DEPARTMENT

VEHICLE NO : GBH2065J
MAKE MODEL : TOYOTA DYNA
REFERENCE : USG-201811-05
DOA : 02-Nov-18
CLAIM TYPE : TP CLAIM

PAGE 1 OF 2

LIST ITEMS	QTY	LIST PRICE (\$)	REMARKS
TAILGATE	1	\$ 1,710.80	DD ✓
TAILGATE HINGE	4	\$ 110.00	BT ✓
TAILGATE LOWER BRACKET LH	1	\$ 304.70	DL ✓
TAILGATE LOWER BRACKET RH	1	\$ 304.70	NNX
FLOOR PANEL STEP BRACKET	1	\$ 298.10	NNX
TAILLAMP PANEL	1	\$ 211.00 422.00	BT ✓
SPARE TYRE CARRIER	1	\$ 385.22	
TAILGATE LOWER MEMBER	1	\$ 485.90	
REAR FLOOR PANEL	1	\$ 4,711.00	NNX
REAR NUMBER PLATE LAMP	2	\$ 197.00	
REAR EXHAUST	1	\$ 850.00	
REAR EXHAUST MOUNTING	2	\$ 42.00	
REAR TAILLAMP	1	\$ 82.50 165.00	CUT ✓

\$ 9,986.42

LESS 25% \$ 2,496.61

SUBTOTAL \$ 7,489.82

BALANCE C/F \$ 7,489.82

SPECIAL NETT ITEMS	QTY	LIST PRICE (\$)	REMARKS
BALANCE B/F \$ 7,489.82			

REAR NUMBER PLATE	1	\$ 25.00 70.00	BT ✓
70KM/H STICKER	1	\$ 30.00	} HEC ✓
13 PAX STICKER	1	\$ 30.00	
REAR REVERSE SENSOR	1 SET	\$ 200.00 400.00	CUT ✓

SUBTOTAL \$ 530.00

BALANCE C/F \$ 8,019.82

LABOUR	S/NO	LIST PRICE (\$)	REMARKS
BALANCE B/F \$ 8,019.82			

CHECK REAR WIRING AND LIGHTNING SYSTEM	1	\$ 60.00	✓
TRANSFER PARTS, ATTACHMENT FROM OLD TAILGATE TO NEW	2	\$ 200.00	NNX

ESTIMATION QUOTE

SOMPO INSURANCE SINGAPORE PTE LTD
50 RAFFLES PLACE
#05-01/06 SINGAPORE LAND TOWER
SINGAPORE 048623
ATTN: MOTOR CLAIMS DEPARTMENT

VEHICLE NO : GBH2065J
MAKE MODEL : TOYOTA DYNA
REFERENCE : USG-201811-05
DOA : 02-Nov-18
CLAIM TYPE : TP CLAIM

PAGE 2 OF 2

LABOUR	S/NO	LIST PRICE (\$)	REMARKS
REMOVE AND RENEW REAR REVERSE SENSOR	3	\$ 150.00	60.00
REMOVE AND RENEW REAR EXHAUST ASSY	4	\$ 150.00	NH X
PANEL BEATING ON AFFECTED AREAS	5	\$ 1,000.00	600.00
SPRAY PAINTING ON AFFECTED AREAS	6	\$ 800.00	400.00
APPLY ANTI RUST ON AFFECTED AREAS	7	\$ 150.00	60.00

SUBTOTAL \$ 2,510.00

GRAND TOTAL \$ 10,529.82

Repair days 3

[Signature]
14/11/18

LKK Auto Consultants hence notify the Repairer of the following:

- To resurvey before/after spray painting
- To display damaged part(s) during resurvey
- Parts prices are subject to confirmation
- Third party survey is on a "Without Prejudice" basis
- No illegal modification(s) is allowed
- Supplementary item(s) must be resurveyed and is subject to final approval from Insurance Company

Acknowledged by Repairer
Signature: _____
Date: _____

TGLIM
[Signature]
13/11/18

LKK Auto Consultants Pte Ltd (Co.Reg.No:199607198R)

51 Ubi Ave 1 #01-25, Paya Ubi Industrial Park

Singapore 408933

Tel: 6256-3561 Fax: 6844-8805 Email: sur@lkkauto.com; assignments@lkkauto.com

VEHICLE DAMAGE INSPECTION REPORT

Our File No: CS/SMO18020544/BSBN2

Date: 16/01/2019

REFERENCE

Handling Insurer:	Sompo Insurance Singapore Pte. Ltd.	Policy No:	D18MTPV01010136
Claimant Vehicle No :	GBH2065J	Insured Vehicle No :	SDE6585R
Date of Loss:	02/11/2018	Nature of Claim:	TP
		Claim No:	CMTD1804818

DESCRIPTION & IDENTIFICATION OF VEHICLE

Reg No:	GBH2065J	Engine No:	1KD2786262
Make & Model:	TOYOTA DYNA 1.5T, 3.0 (A)	Chassis No:	JTFAT35Y10K209898
Reg. Date:	12/03/2018 (Man. Year: 2017)	Odometer:	4724 km
Colour:	Silver		
Engine Capacity:	2982 cc		
Market Value/New Car Price:	N/A		
Sum Insured (S\$):	Market Value/New Car Price		

CONDITION OF VEHICLE AT THE TIME OF SURVEY

General Condition:	Steering (Serviceable):	Yes	Footbrake (Serviceable):	Yes
Handbrake (Serviceable):	Yes	Engine Modification:	No	Pre-accident Condition:

CONDITION OF TYRES

Front Tyre Size:	195/75R15	Rear Tyre Size:	155R128PR
Front Left Side:	Bridgestone 6 mm	Rear Left Side:	Bridgestone 6 mm
Front Right Side:	Bridgestone 6 mm	Rear Right Side:	Bridgestone 6 mm

The above values represent the remaining tyre treads depth

COST OF CLAIMS

	Repairer's	Adjuster's	Difference	Diff %
Parts	8,019.81	2,099.25	5,920.56	73.82
Miscellaneous Items	0.00	0.00	0.00	
Labour	2,510.00	1,180.00	1,330.00	52.99
Paintwork Labour	0.00	0.00	0.00	
Towing	0.00	0.00	0.00	
Calculated Gross Total (S\$)	10,529.81	3,279.25	7,250.56	68.86
Approved Total (Overridden) (S\$)		2,600.00		
(S\$)	10,529.81	2,600.00	7,929.81	75.31
+ GST 7.00/7.00% (S\$)	737.09	182.00	555.09	75.31
Nett Amount (S\$)	11,266.90	2,782.00	8,484.90	75.31

INSPECTION

Date of Assignment:	13/11/2018	
Date Inspected:	14/11/2018	Inspected At: United SG Automobile Pte Ltd (HQ) 53 Ubi Avenue 1, #01-56 Paya Ubi Industrial Park Singapore 408934

Estimated Period of Repair: 3.0 days

Adjuster: Lim Teow Guan

Manager: Hiew May Fung

NOTE: This report represents our findings at the time and place of inspection stated herein. Such inspection has been carried out to the best of our knowledge and ability but any other liability under any other circumstances is hereby expressly excluded.

REPAIR DETAILS

Reference

Part Source:	(Last Synchronised: 16 Jan 2019)	
Parts:	N/A	TOYOTA DYNA 1.5T 3.0 (A) (Model not available in database)
Labour:	Repairer's	(Price-denominated Standard List)
Print Code:	(Unsubmitted, no print-code for GBH2065J)	
Validity:	These estimates are valid only if they contain the print code (above) on all estimate pages, running page numbers with the END OF ESTIMATES marker on the last estimate page	
Further Info:	Items/values not in reference catalogue are prefixed with an asterisk *.	

Recommended Parts

No.	Qty	Part No.	Particulars	Condition	Repairer's	Amount
1	1		*TAILGATE	Dented	1,710.80 FL	*1,710.80 FL
2	4		*TAILGATE HINGE	Bent	110.00 FL	*110.00 FL
3	1		*TAILGATE LOWER BRACKET LH	Dislodged	304.70 FL	*304.70 FL
4	1		*TAILGATE LOWER BRACKET RH	Not Necessary	304.70 FL	*- FL
5	1		*FLOOR PANEL STEP BRACKET	Not Necessary	298.10 FL	*- FL
6	2		*TAILLAMP PANEL	Bent (1 Pc only)	422.00 FL	*211.00 FL
7	1		*SPARE TYRE CARRIER	Not Necessary	385.22 FL	*- FL
8	1		*TAILGATE LOWER MEMBER	Not Necessary	485.90 FL	*- FL
9	1		*REAR FLOOR PANEL	Not Necessary	4,711.00 FL	*- FL
10	2		*REAR NUMBER PLATE LAMP	Not Necessary	197.00 FL	*- FL
11	1		*REAR EXHAUST	Not Necessary	850.00 FL	*- FL
12	2		*REAR EXHAUST MOUNTING	Not Necessary	42.00 FL	*- FL
13	2		*REAR TAILLAMP	Cut (1 Pc only)	165.00 FL	*82.50 FL
14	1		*REAR NUMBER PLATE	Bent	70.00 FS	*25.00 FS
15	1		*70KM/H STICKER	Necessary	30.00 FS	*30.00 FS
16	1		*13 PAX STICKER	Necessary	30.00 FS	*30.00 FS
17	1		*SET REAR REVERSE SENSOR	Cut	400.00 FS	*200.00 FS

F=Franchise part. S=SpcNett. L=ListItemDisc.

Sub Total (\$\$)	10,516.42	2,704.00
- List Item Discount on L Items 25.00/25.00% (\$\$)	2,496.61	604.75
Total Parts (\$\$)	8,019.81	2,099.25

Report was unsubmitted during this print-out.

Recommended Miscellaneous Items

There are no new miscellaneous items selected.

Recommended Labour

No	Particulars	Lab.Type	Repairer's	Amount
Labour Items				
1	CHECK REAR WIRING AND LIGHTING SYSTEMS	New	60.00	60.00
2	TRANSFER PARTS,ATTACHMENT FROM OLD TAILGATE TO NEW	New	200.00	-
3	REMOVE AND RENEW REAR REVERSE SENSOR	New	150.00	60.00
4	REMOVE AND RENEW REAR EXHAUST ASSY	New	150.00	-
5	PANEL BEATING ON AFFECTED AREAS	New	1,000.00	600.00
6	SPRAY PAINTING ON AFFECTED AREAS	New	800.00	400.00
7	APPLY ANTI RUST ON AFFECTED AREAS	New	150.00	60.00
Gross Labour Cost (S\$)			2,510.00	1,180.00

Report was unsubmitted during this print-out.

< END OF ESTIMATES >