

SINGAPORE ACCIDENT STATEMENT

IMPORTANT NOTICE

1. Please report correctly the details of the accident to speed up the claims process.
2. This Form must be completed by the Policyholder and/or the Authorised Driver.
3. Information provided must be as truthful and accurate as possible. Any wilful misrepresentation or withholding of material facts may allow insurance companies to repudiate policy liability.
4. The issue and acceptance of this Form by insurance companies is not an admission of policy liability on the part of the insurance companies.
5. **Any false reporting may be referred to the Police for investigation.**
6. This report will be forwarded by the insurers of the GIA Records Management Centre established by the General Insurance Association of Singapore (GIA) for archiving and that copies of this report will, for a fee, be made available upon application by interested parties.
7. By the lodgement of this report to the insurers, you hereby consent to the archiving of this report at the centre and to copies of the report being made available aforesaid.

ACCIDENT STATEMENT

Date Of Report 15/11/2018 15:10
Date Of Accident 10/11/2018 11:30
Exact Location Of Accident JURONG WEST ST 64
Country/State of Loss SINGAPORE

DETAILS OF OWN VEHICLE

Vehicle Registration Number GBH4280R
Insured/Policyholder
Name Of Registered Owner LUMICA (ASIA) PTE LTD
Co Reg No 199604721H
Email Address NOEMAIL
Mobile Phone No (LOCAL) +65-81388847
Alternative Phone No OFFICE-65653111

Vehicle Particulars

Manufacturer TOYOTA
Model HIACE-3.0 (A)
Exact Purpose for which vehicle was being used at time of accident COMMERCIAL USE
Are you claiming under your own insurance policy for repair to your vehicle? NO
If No, Please state action to be taken REPORTING ONLY
Vehicle Category COMMERCIAL VEHICLE

Insurance Company

Name of Insurance Company CHINA TAIPING INSURANCE (SINGAPORE) PTE. LTD.
Type Of Coverage COMPREHENSIVE
Fleet Policy NO
Policy Number DMCVSN1816611800
Cover Note Number

Driver

Name of Driver VELLY JUNIAT RUSDY ASAN
NRIC No S8178799I
Date Of Birth 07/07/1981
Occupation OUTDOOR
Date Of Driving Pass 25/07/2007
Driving Experience 11 YEARS AND 3 MONTHS
Gender MALE
Mobile Number (LOCAL) +65-81388847
Fax Number
Contact Number
Email Address NOEMAIL

Address	BLK 685C JURONG WEST CENTRAL 1 #05-168
Postcode	643685
Was driver an employee of the Insured's Company	YES
If No, Relationship of the Driver with the Insured	
Vehicle Registration Number of Driver's Own Vehicle	-
	-
	-
Insurance Company of Driver's Own Vehicle	-
	-
	-

General Information of the Accident

Type Of Accident	COLLISION - HEAD TO REAR
Weather Conditions	CLEAR
Road Surface	DRY

Other Information

Was any foreign vehicle involved in this accident?	NO
Number of vehicles involved in the accident	
Was any body injured in the Accident?	NO
Was any injured conveyed to hospital by ambulance?	NO
Was any other material or property damaged?	YES
I have been approached by unknown person(s) soliciting/offering accident claims assistance.	NO
Number of Passengers (Including Driver)	1

Details of Police Action

Was the accident reported to the police?	YES
If Yes, Please state which Police Station	
Police Station Name	ROCHOR NEIGHBOURHOOD POLICE CENTRE
Police Station Address	ROAD: 11 KAMPONG KAPOR ROAD , POSTCODE: 208678 , COUNTRY: SINGAPORE
Police Station Contact	TEL NO: 1800-2949999 - FAX NO: 63918583
Was notice of intended Prosecution given?	NO
If Yes, against whom?	

Circumstances of Accident

REFER TO POLICE REPORT NO.T /20181111/2044

Attachment(s)

Are accident photos available for attachment?	YES
Was there any video captured by Car Camera?	NO
Was there any audio recorded?	NO

DETAILS OF OTHER VEHICLE PROPERTY 1

Vehicle Registration Number	SHB2387R
Vehicle Make/Model/Colour	
Details Of Properties	
Vehicle Category	TAXI
Name of Driver	CHANG TEO
NRIC/Passport Number	
Contact Number	96350360
Address	
Postcode	
Insurance Company Name	
Nature Of Damage	

No. Of Passenger (Including Driver)

SKETCH PLAN

IMPORTANT NOTICE

1. Please report correctly the details of the accident to speed up the claims process.
2. This Form must be completed by the Policyholder and/or the Authorised Driver.
3. Information provided must be as truthful and accurate as possible. Any wilful misrepresentation or withholding of material facts may allow insurance companies to repudiate policy liability.
4. The issue and acceptance of this Form by insurance companies is not an admission of policy liability on the part of the insurance companies.
5. Any false reporting may be referred to the Police for investigation.
6. The report will be forwarded by the insurers of the GIA Records Management Centre established by the General Insurance Association of Singapore (GIA) for archiving and that copies of this report will for a fee be made available upon application by interested parties.
7. By the lodgment of this report to the insurers, you hereby consent to the archiving of this report at the centre and to copies of the report being made available aforesaid.
8. **Consent under the Personal Data Protection Act (PDPA)**

I understand, acknowledge, agree and consent that:

- (a) My insurer, my workshop and the General Insurance Association of Singapore ("GIA") may/are permitted to collect, use, disclose and/or process my personal data/personal information set out in this [form] and any other personal information provided by me or possessed by my insurer (collectively the "Personal Information") and disclose and transfer such Personal Information to all insurer(s) who have insured vehicle(s) involved in this accident (all insurer(s) who have insured vehicle(s) involved in this accident shall be collectively referred to as the "Insurers"), the Insurers' lawyers/law firms, the Monetary Authority of Singapore and any relevant government agency/authority (such as the police), for the purpose(s) of :
 - (i) processing, handling and/or dealing with my claims including the settlement of the claims and any necessary investigations relating to the claims;
 - (ii) investigating the accident and/or my claims;
 - (iii) carrying out and/or dealing with my instructions or responding to any enquiries by me;
 - (iv) administering my claims (including the mailing of correspondence, statements, invoices, reports or notices to me, which could involve disclosure of certain personal data about me to bring about delivery of the same as well as on the external cover of envelopes/mail packages); and/or
 - (v) complying with applicable law in administering, processing, handling and/or dealing with my claims.(collectively the "Purposes")
- (b) all insurer(s) who have insured vehicle(s) involved in this accident and the Insurers' lawyers/law firms, may/are permitted to collect, use, disclose and/or process my Personal Information for one or more of the above Purposes; and
- (c) my Personal Information may/can be disclosed by any of the Insurers and/or GIA to their third party service providers or agents(including their lawyers/law firms), which may be sited outside of Singapore, for one or more of the above Purposes.
- (d) my Personal Information will also be collected and used to compile claims history for the purpose of fraud detection, investigation and management in present and all future claims.
- (e) the information so collected under (d) above may be shared / disclosed:
 - (i) to all insurers and/or any other third parties that assist in evaluating, investigating, controlling or managing fraud, regulators, law enforcement and government agencies as reasonably required for the purposes stated, or
 - (ii) for complying with requirements under any regulations, laws or court orders.



Policyholder's Signature
Date & Time:

Driver's Signature
(If driver is not the policyholder)
Date & Time:

Reporting Centre Personnel's Signature
Name: Shawn
NRIC/FIN No.:

I AM AWARED THAT MY INSURER MAY HAVE A 14 DAYS TIMEFRAME FOR ME TO SUBMIT AN OWN DAMAGE CLAIM UNDER MY OWN POLICY. I WILL CHECK MY POLICY FOR MORE DETAILS.

Sketch Plan Pg. 2

SKETCH PLAN

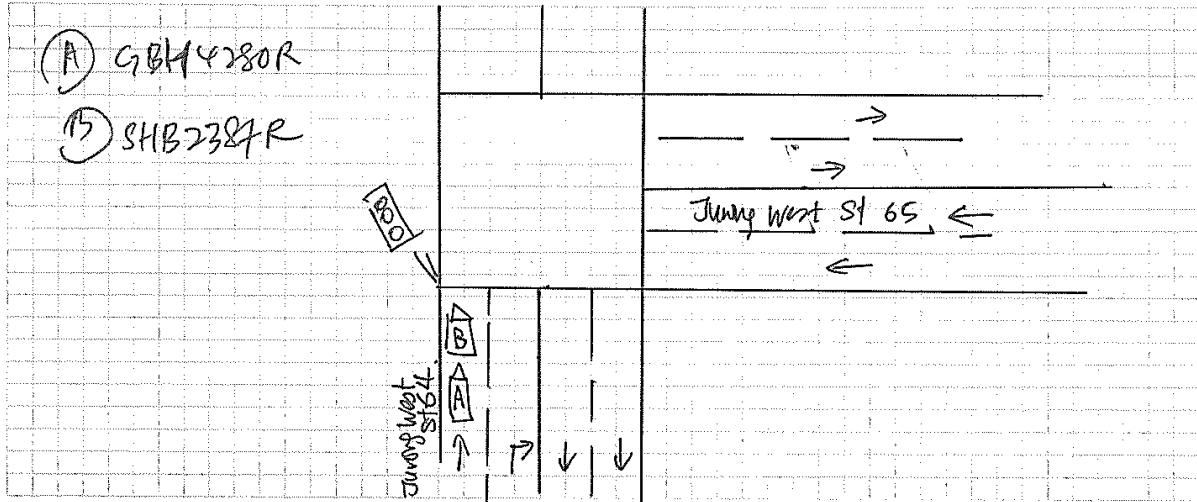

DESCRIBE CIRCUMSTANCES OF THE ACCIDENT

Refer to police report . NO. T/2018 1111/2044.

DECLARATION

I/We declare the foregoing particulars are true in every respect.

Policyholder's Signature
Date & Time:



Driver's Signature
(If driver is not the policyholder)
Date & Time:

[Signature]

☐ Claim own policy
☐ Claim third party
☐ Claim OD / TP at other works hop
☒ For record purpose
Policy No. DMCVSN1816611800
Insurer China Veh.No. GBH4280R

Reporting Centre Personnel's Signature
Name: Shann
NRIC/FIN No.:

[Signature]



**SINGAPORE
POLICE FORCE**



T/20181111/2044

Police Station Of Origin:
Rochor N.P.C
11 Kampong Kapur Road SINGAPORE
208678
Tel No: 1800-2949999

1 of 3

Report No. T/20181111/2044

REPORT OF A TRAFFIC ACCIDENT

Date/Time Report Made: 11/11/2018 12:24	Vide Report No.:	Station Diary No.: 59
--	------------------	--------------------------

Informant's Particulars

Name of Informant: VELLY JUNIAT RUSDY ASAN			Address: APT BLK 685C JURONG WEST CENTRAL 1 #05-168 SINGAPORE 643685		
ID Type / ID No.: NRIC NO / S8178799I			Contact No.: Home/Office: Mobile: 81388847		
Nationality: INDONESIAN			Email:		
Sex: Male	Age: 37	Date of Birth: 07/07/1981	Type of Informant: Driver		
Race: Chinese			Language:	Institution / School Name:	
Occupation: PROJECT ENGINEER			Driving Licence Information: Class: 3 Date of Expiry:		

General Information of the Accident

General Information of the Incident				
Type of Accident:	Non-Injury Others	Drink Drive: No	Date/Time of Accident: 10/11/2018 11:30	Type of Location:
Location: Along Road 1 JURONG WEST STREET 64				
Weather: Clear		Road Surface: Dry	Road Speed Limit:	
Traffic Flow: One Way		Traffic Control: Traffic Light - Working	Traffic Volume: Light	
Type of Collision: Between Moving Vehicles - Head To Rear			Anyone conveyed by ambulance: No	

Details of Vehicle Involved

Vehicle No.	Type	Make	Model	Color	Condition	No of Passenger
GBH4280R	Van	TOYOTA	HIACE VAN TURBO 5DR MT	White	No Damage	0
SHB2387R	Car	HYUNDAI	I40 1.7 CRDI F/L AT ABS AIRBAG 4DR	Yellow	Slightly Damaged	0



**SINGAPORE
POLICE FORCE**



T/20181111/2044

Police Station Of Origin:
Rochor N.P.C
11 Kampong Kapur Road SINGAPORE
208678
Tel No: 1800-2949999

2 of 3

Report No. T/20181111/2044

CONTINUATION OF REPORT

Details of Person Involved			
Any Pedestrian Involved: No			
No. of Pedestrians Injured: NIL		Use of Pedestrian Crossing: NA	
Driver			
Name	VELLY JUNIAT RUDDY ASAN	ID No.	S8178799I
Related Vehicle	GBH4280R (Van)	Contact No.	81388847
Hospital/Clinic	NIL	Class of Driving Licence & Expiry Date	Class: NIL Date of Expiry: NIL
Date Treatment	NIL	Date Discharge	NIL
No. of Days granted Medical Leave	NIL	Degree of Injury	NIL
Name			
CANG TEO	ID No.	NIL	
Related Vehicle	SHB2387R (Car)	Contact No.	96350360
Hospital/Clinic	NIL	Class of Driving Licence & Expiry Date	Class: NIL Date of Expiry: NIL
Date Treatment	NIL	Date Discharge	NIL
No. of Days granted Medical Leave	NIL	Degree of Injury	NIL

Brief Details.

On 10/11/2018 at about 11.30am, I was driving along Jurong West St 64. As the traffic light ahead was red. My vehicle was stationary and in front of me there is a taxi (SHB2387R).

Once I noticed the traffic light turn green and in my favour, I slowly released my clutch and suddenly. My vehicle hit against the rear side of the said taxi. I went down and make a check on the vehicles. The taxi had two small dent at the rear side of his vehicle.

I wish to state that no traffic police or ambulance was at scene. No one was injured. We managed to exchange phone number and left.



**SINGAPORE
POLICE FORCE**



T/20181111/2044

Police Station Of Origin:
Rochor N.P.C
11 Kampong Kapur Road SINGAPORE
208678
Tel No: 1800-2949999

3 of 3



Report No. T/20181111/2044

CONTINUATION OF REPORT

Sketch Plan

Informant is not able to provide sketch plan

IMPORTANT: Please attach a copy of your vehicle's Insurance Certificate to this report. If you don't have the certificate with you now, please fax a copy to 65474885 stating the report number as reference.

Signature Of Officer Recording The Report: A / Sgt 2 DOWSON TAN SOO HAO 	Signature Of Informant: 
Signature Of Interpreter: Not applicable	Date/Time: 11/11/2018 12:24
Officer In Charge Of Case: TP / GIA / Staff Sgt WONG SIEU LUI Contact No.: 65476151	Classification Of Case:

Authentication Stamp
NP168

Singapore Police Force

Register New Vehicle

Page 1 of 1

Register New Vehicle (Acknowledgement)

Vehicle Particulars

Vehicle No.: GBH42B0R
 Vehicle Type: A50 - Goods (Closed) Van/Van Panel (Delivery) Vehicle Scheme: Normal
 Vehicle Attachment 1: No Attachment
 Vehicle Attachment 2: - Vehicle Attachment 3: -
 Vehicle Make: TOYOTA Vehicle Model: HIACE VAN TURBO SDR MT
 Chassis No.: JTFHT02P200242963 Engine No.: 1KD2801699
 Motor No.: - Trailer Chassis No.: -
 Propellant: Diesel Passenger Capacity: 2
 Engine Capacity: 2982 cc Power Rating: -
 Maximum Power Output: -
 Unladen Weight: 1700 kg Maximum Laden Weight: 2900 kg
 Primary Colour: White Secondary Colour: -
 First Registration Date: 28 May 2018 Original Registration Date: 28 May 2018
 Manufacturing Year: 2018 Open Market Value: \$28,138.00
 PARF Eligibility: No Minimum PARF Benefit: \$0.00
 No. of Transfers: 0 Additional Registration Fee Rate: 5.00%
 Actual ARF Paid: \$1,407.00

Owner Particulars

Owner Name: LUMICA (ASIA) PTE. LTD.
 Owner ID Type: Company
 Owner ID: 199604721H
 Registered Address Type: Private Residential (Condo Apt or House) / Shopping / Office Complexes
 Registered Block/House No.: 55
 Registered Street Name: TOH GUAN ROAD EAST
 Registered Unit No.: # 02 - 03
 Registered Building Name: UNI-TECH CENTRE
 Registered Postal Code: 608601
 COE No. / Expiry Date: 2018052805000949N / 27 May 2028
 COE Bid Category: C - Goods Vehicle & Bus
 POP Paid: \$29,455.00

Transaction Details

Business Transaction Ref. No.: 20180528144445188798
 Business Transaction Date: 28 May 2018
 Business Transaction Time: 14:44:45

Message

The above vehicle has been successfully registered.
 Please note that \$30,985.00 will be deducted from your GIRO account.

OK

Save as PDF



中国太平保险(新加坡)有限公司
CHINA TAIPING INSURANCE (SINGAPORE) PTE. LTD.

MZ300/CE SN
AN0421A
Cov.Type: C

CERTIFICATE OF INSURANCE

Motor Vehicles (Third-Party Risks and Compensation) Act (Chapter 189)
Motor Vehicles (Third-Party Risks and Compensation) Rules, 1960
Road Transport Act, 1987 (Malaysia)
Motor Vehicles (Third-Party Risks) Rules, 1959 (Malaysia)

CERTIFICATE No.	DMCVSN1816611800	Engine No :1KD2801699 Chassis No:JTFHT02P200242963
1. Index Mark and Registration Number of Vehicle	GBH4280R	
2. Name of Policy Holder	M/S LUMICA (ASIA) PTE. LTD.	
3. Effective date of the Commencement of Insurance for the purposes of the Regulations, Ordinance or Enactment	28 MAY 2018	EXCESS SECT IS\$350.00 EX ON WINDSCREENS\$100.00
4. Date of Expiry of Insurance	27 MAY 2019	
5. Persons or Classes of Persons entitled to drive *	<p>ANY PERSON WHO IS DRIVING ON THE POLICYHOLDER'S ORDER OR WITH THEIR PERMISSION.</p> <p>PROVIDED THAT THE PERSON DRIVING IS PERMITTED IN ACCORDANCE WITH THE LICENSING OR OTHER LAWS OR REGULATIONS TO DRIVE THE MOTOR VEHICLE OR HAS BEEN SO PERMITTED AND IS NOT DISQUALIFIED BY ORDER OF A COURT OF LAW OR BY REASON OF ANY ENACTMENT OR REGULATION IN THAT BEHALF FROM DRIVING THE MOTOR VEHICLE.</p>	
6. Limitations as to use: *	<p>(1) USE IN CONNECTION WITH THE POLICYHOLDER'S BUSINESS.</p> <p>(2) USE FOR THE CARRIAGE OF PASSENGERS (OTHER THAN FOR HIRE OR REWARD) IN CONNECTION WITH THE POLICYHOLDER'S BUSINESS.</p> <p>(3) USE FOR SOCIAL, DOMESTIC OR PLEASURE PURPOSES.</p> <p>THE POLICY DOES NOT COVER.</p> <p>(1) USE FOR HIRE OR REWARD OR RACING, PACE-MAKING, RELIABILITY TRIAL OR SPEED TESTING.</p> <p>(2) USE WHILST DRAWING A TRAILER EXCEPT THE TOWING OF ANY ONE DISABLED MECHANICALLY PROPELLED VEHICLE.</p>	
<p>HIRE PURCHASE CO. : UNITED OVERSEAS BANK LIMITED AS HP OWNER</p> <p>* Limitations rendered inoperative by Section 8 of the Motor Vehicles (Third-Party Risks and Compensation) Act (Chapter 189) and Section 95 of the Road Transport Act, 1987 (Malaysia), are not to be included under these headings.</p>		

I/We hereby Certify that the policy to which this Certificate relates is issued in accordance with the provisions of the Motor Vehicles (Third-Party Risks and Compensation) Act (Chapter 189) and Part IV of the Road Transport Act, 1987 (Malaysia).
Please see reverse

For CHINA TAIPING INSURANCE (SINGAPORE) PTE. LTD.

Countersigned By:

Vitesse Solutions
Authorised Officer

[Signature]
Authorised Signatory

REPUBLIC OF SINGAPORE
IDENTITY CARD NO. S81787991



Name
VELLY JUNIATI RUSDY ASAN

Race
CHINESE

Date of birth
07-07-1981

Country of birth
INDONESIA

Sex
M

REPUBLIC OF SINGAPORE DRIVING LICENCE

Licence Number: S81787991

Name
VELLY JUNIATI RUSDY ASAN

Birth Date: 07 Jul 1981

Issue Date: 25 Jul 2007



8783929



NRIC No. S81787991



Nationality
INDONESIAN

Date of issue
21-06-2006

APT BLK 685C JURONG WEST CENTRAL 1 #05-168
SINGAPORE 643685

NRIC No: S81787991 Date: 07/10/2010 No: 6504001

YOU ARE LICENSED TO DRIVE VEHICLES IN THE FOLLOWING CLASS(ES)

PASS DATE

Class 3 Motor Cars=< 3000kg with =<7 passengers, exclusive of the driver; and other motor vehicles =< 2500kg

Licence No: S81787991



NP 428A

Accident Photo



Accident Photo



Accident Photo



Accident Photo



Accident Photo



Accident Photo



Accident Photo

