

ASS. REC. BY:

REF:

CS3 / FCL18020484 / Job 49

Special Instruction:

Surveyor:

HJ.

ASSIGNMENT (Office)From (Person): CWO May Chua of FCL Date/Time: 12/12/18 3:24pm

Estimated Cost: _____ Bill to: _____

OD / TP / WS / TP RES / OD RES / EVA / INV / MV / CS

To Inspect Vehicle No: 3LU 157D Insured: SHC 88304at Workshop m/s Reliable Carz Tel: 81669797of Blk 1 Kaki Bukit Ave 6 #01-60Policy No: _____ Claim No: D1800 7997 MFSH

Sum Insured: _____ Excess: _____

Make of Veh: _____ D.O.A. 07/12/18
(Client's Record)

CA / REV / REP. / REV 24 HRS 'wp'

H.O.D. Endorsement: _____

Date/Time: 13/12/18 9:15am Person Contacted: Jason Vehicle IN/OUT

Date/Time	Action/Instruction (X) Estimate	
	<u>3LU 157D - NA / INC18020484/24</u>	<u>DA: 07/12/18</u>
	<u>SHC 88304 - CS3 / CCL18018958 / K1003</u>	<u>DA: 15/12/18</u>
	<u>Dismantle: 14/11/2018</u>	
	<u>After repair: 15/11/2018</u>	

PRS

REF: FCI

Original Hwee Jie

ASSIGNMENT

From: Date: 13/11/2018

Estimated Cost:

OD ☒ TP / WS / TP RES / OD RES / EVA / INV / MV

To inspect Vehicle No:

SLU 157D

at Workshop m/s

Reliable Corz

of

Blk 1 Kaki Bukit Ave 6 #01-60

Autobay

Insured

Policy No.

Claims No.

Sum Insured:

Excess:

(Client's Record)

Make of Veh:

(Policy Condition)

Remark: The veh had commenced its repair at the time of inspection.

Bal. or Market Value:

\$ 88K (15/11)

IDAC Accident Report:

Consistent? : Yes or No

GIA / PR Seen:

Consistent? : Yes or No

Est. Repairs:

days

Res.:

Yes or No

Lum Sum:

%

3 Val.:

Yes or No

CA / REV / REP. / 24 HRS

Date:

Person Contacted:

Vehicle: IN / OUT

Veh No: SLU 157D

Yr Regn: 20 Nov 2017

Type: ☒ M. Car / M. Cycle / Bus / Van / Lorry / Taxi / Prime Mover /

Truck / Trailer or

Make:

Honda Freed

C.C. 1496

Colour:

Grey

A/C: Insured / Std / NI / NA

Sp Reading

128653

T/Radio: Insured / Std / NI / NA

Eng/No:

LEB5576428

C/No:

6BT1047059

Gen. Cond: ☒ Good / Fair / Poor / BurntSteering: ☒ Order / Jammed / Leaked / Burnt orBrake: ☒ Order / Jammed / Leaked / Burnt orModi: Nil / ☒ STD A/Rim or

Tyre Size:

F: 185/65 R15

R: —

BS / DUN / EXNOVA / GY / FS / LIZA / MIC / OHTSU / PIR / SUMI /

TOYO / YOKO or

Newton

Front

Rear

R/Bal.

6

mm

R/Bal.

6

mm

L/Bal.

6

mm

L/Bal.

6

mm

D.O.A.

7/11/18

D.O.I.

13/11/2018 11.47am

Survey held at

Reliable Corz @ 1155

Des. of Damages: ☒ Frt / Rear / O/S / ☒ N/S / U/C / Rooftop or

Front N/S

The U/C / Chassis frame / Body Structure affected due to collision

Date / Time Action / Instruction

MV - \$88,000

PV - \$48,829

NV - ~~\$111,111~~

39,171

Date/Time, File Pass to?

☐

Preli. Report

1)

☐

Final Report

Date/Time, File Return to?

2)

Days Of Repair:

Resurvey No. of Trip:

2

Survey Fee:

Transportation:

) S + RS \$

) Photos

) Others

)

TOTAL:

Report Format:

PRS

Lump Sum / I.B.I: (\$)

Add Fee:

☐

Site Insp (\$)

☐

Interview (\$)

☐

Tech Invs (\$)

☐

Weekend (\$)

MOTOR SURVEY ASSIGNMENT

Date	08-11-2018	Our Ref No. D18007997MFSH
Accident Date	07-11-2018	Claim Type. Third Party
Insured Vehicle	SHC8830H	Third Party Vehicle. SLU157D
Survey Location	8 KAKI BUKIT AVENUE 4#05-50 PREMIER @ KAKI BUKIT	
Contact Person.	JASON LEE	
Contact No.	63580703/ 81669797	Fax No. 63580448
Survey Type	WITHOUT PREJUDICE:	
Appointed Surveyor	LKK AUTO CONSULTANTS PTE LTD	
Contact Person	NA	Fax No. 68416315
Contact Number.	NA	

FOR DIRECT SETTLEMENT

Please submit to us the Tax Invoice together with letter of claim for Rental OR Loss of use (based on NIMA Benchmark rates) together with your survey report.

THIRD PARTY SURVEY REQUEST

Cc : Workshop	RELIABLE CARZ PTE LTD	Attention. NIL
Cc : TP Solicitor	VISION LAW LLC	TP Solicitor Fax No. NA
Officer Incharge	MAY CHUA	

IMPORTANT NOTE

Kindly submit the survey report via CWS within 14 days for survey assignment and 7 days for re-inspection.

This is a computer generated letter, no signature required.

SINGAPORE ACCIDENT STATEMENT

IMPORTANT NOTICE

1. Please report correctly the details of the accident to speed up the claims process.
2. This Form must be completed by the Policyholder and/or the Authorised Driver.
3. Information provided must be as truthful and accurate as possible. Any wilful misrepresentation or withholding of material facts may allow insurance companies to repudiate policy liability.
4. The issue and acceptance of this Form by insurance companies is not an admission of policy liability on the part of the insurance companies.
5. Any false reporting may be referred to the Police for investigation.
6. This report will be forwarded by the insurers of the GIA Records Management Centre established by the General Insurance Association of Singapore (GIA) for archiving and that copies of this report will, for a fee, be made available upon application by interested parties.
7. By the lodgement of this report to the insurers, you hereby consent to the archiving of this report at the centre and to copies of the report being made available aforesaid.

ACCIDENT STATEMENT

Date Of Report	07/11/2018 13:52
Date Of Accident	07/11/2018 12:20
Exact Location Of Accident	JUNC MOULMEIN RD & CTE
Country/State of Loss	SINGAPORE

DETAILS OF OWN VEHICLE

Vehicle Registration Number	SLU157D
Insured/Policyholder	
Name Of Registered Owner	RELIABLE RIDES PTE LTD
Co Reg No	201611527N
Email Address	NOEMAIL
Mobile Phone No	
Alternative Phone No	OFFICE-89999999

Vehicle Particulars

Manufacturer	HONDA
Model	FREED 1.5G HYBRID A
Exact Purpose for which vehicle was being used at time of accident	COMMERCIAL USE
Are you claiming under your own insurance policy for repair to your vehicle?	NO
If No, Please state action to be taken	THIRD PARTY
Vehicle Category	PRIVATE HIRE

Insurance Company

Name of Insurance Company	NTUC INCOME INSURANCE CO-OPERATIVE LTD
Type Of Coverage	COMPREHENSIVE
Fleet Policy	NO
Policy Number	5096000515
Cover Note Number	

Driver

Name of Driver	TOH KOK SHONG (ZHUO GUOXIONG)
NRIC No	S7823457A
Date Of Birth	20/08/1978
Occupation	OUTDOOR
Date Of Driving Pass	24/07/1998
Driving Experience	20 YEARS AND 3 MONTHS
Gender	MALE
Mobile Number	(LOCAL) +65-97550405
Fax Number	
Contact Number	OFFICE-97550405
Email Address	NOEMAIL

Address	BLK 672B YISHUN AVENUE 4 #12-548
Postcode	762672
Was driver an employee of the Insured's Company	NO
If No, Relationship of the Driver with the Insured	OTHER - HIRER
Vehicle Registration Number of Driver's Own Vehicle	-
	-
	-
Insurance Company of Driver's Own Vehicle	-
	-
	-

General Information of the Accident

Type Of Accident	COLLISION - MAJOR/MINOR RD
Weather Conditions	CLEAR
Road Surface	DRY

Other Information

Was any foreign vehicle involved in this accident?	NO
Number of vehicles involved in the accident	2
Was any body injured in the Accident?	YES
Was any injured conveyed to hospital by ambulance?	NO
Was any other material or property damaged?	YES
I have been approached by unknown person(s) soliciting/offering accident claims assistance.	NO
Number of Passengers (Including Driver)	1

Details of Police Action

Was the accident reported to the police?	NO
If Yes, Please state which Police Station	
Was notice of intended Prosecution given?	NO
If Yes, against whom?	

Circumstances of Accident

ON STATED DATE AND TIME, AS THE TRAFFIC JUNCTION TURNS GREEN ARROW, SO I PROCEED MAKE AN U-U-TURN. AFTER I MAKE AN COMPLETE U-TURN, SUDDENLY VEHICLE B DASH OUT FROM THE FILTERING LANE OF CTE WITHOUT STOPPING THE STOPPING LINE. AS A RESULT, VEHICLE B HIT ONTO MY VEHICLE FRONT LEFT PORTION.

Attachment(s)

Are accident photos available for attachment?	YES
Was there any video captured by Car Camera?	NO
Was there any audio recorded?	NO

DETAILS OF OTHER VEHICLE PROPERTY 1

Vehicle Registration Number	SHC8830H
Vehicle Make/Model/Colour	
Details Of Properties	
Vehicle Category	TAXI
Name of Driver	
NRIC/Passport Number	
Contact Number	
Address	
Postcode	
Insurance Company Name	
Nature Of Damage	
No. Of Passenger (Including Driver)	2

Passenger 1

NAME: :

NO

GENDER: :

DETAILS OF INJURED PERSON 1

Name	TOH KOK SHONG (ZHUO GUOXIONG)
Approximate Age	
Injuries Sustain	BACK
Injured person in which vehicle?	SLU157D
Were seat belts worn?	YES
Was this injured conveyed to hospital by ambulance?	NO
Address	
Postcode	

Accident Sketch Plan

SKETCH PLAN

IMPORTANT NOTICE

1. Please report correctly the details of the accident to speed up the claims process.
2. This Form must be completed by the Policyholder and/or the Authorised Driver.
3. Information provided must be as truthful and accurate as possible. Any wilful misrepresentation or withholding of material facts may allow insurance companies to repudiate policy liability.
4. The issue and acceptance of this Form by insurance companies is not an admission of policy liability on the part of the insurance companies.
5. Any false reporting may be referred to the Police for investigation.
6. The report will be forwarded by the insurers of the GIA Records Management Centre established by the General Insurance Association of Singapore (GIA) for archiving and that copies of this report will for a fee be made available upon application by interested parties.
7. By the lodgment of this report to the insurers, you hereby consent to the archiving of this report at the centre and to copies of the report being made available aforesaid.
8. Consent under the Personal Data Protection Act (PDPA)
I understand, acknowledge, agree and consent that:
 - (a) My insurer, my workshop and the General Insurance Association of Singapore ("GIA") may/are permitted to collect, use, disclose and/or process my personal data/personal information set out in this [form] and any other personal information provided by me or possessed by my insurer (collectively the "Personal Information") and disclose and transfer such Personal Information to all insurer(s) who have insured vehicle(s) involved in this accident (all insurer(s) who have insured vehicle(s) involved in this accident shall be collectively referred to as the "Insurers"), the Insurers' lawyers/law firms, the Monetary Authority of Singapore and any relevant government agency/authority (such as the police), for the purpose(s) of:
 - (i) processing, handling and/or dealing with my claims including the settlement of the claims and any necessary investigations relating to the claims;
 - (ii) investigating the accident and/or my claims;
 - (iii) carrying out and/or dealing with my instructions or responding to any enquiries by me;
 - (iv) administering my claims (including the mailing of correspondence, statements, invoices, reports or notices to me, which could involve disclosure of certain personal data about me to bring about delivery of the same as well as on the external cover of envelopes/mailed packages); and/or
 - (v) complying with applicable law in administering, processing, handling and/or dealing with my claims (collectively the "Purposes");
 - (b) All insurer(s) who have insured vehicle(s) involved in this accident and the Insurers' lawyers/law firms, may/are permitted to collect, use, disclose and/or process my Personal Information for one or more of the above Purposes; and
 - (c) my Personal Information may/can be disclosed by any of the Insurers and/or GIA to their third party service providers or Agents (including their lawyers/law firms), which may be sited outside of Singapore, for one or more of the above Purposes;
 - (d) My Personal Information will also be collected and used to compile claims history for the purpose of fraud detection, investigation and management in present and all future claims;
 - (e) the information so collected under (d) above may be shared / disclosed:
 - (i) to all insurers and/or any other third parties that assist in evaluating, investigating, controlling or managing fraud, regulators, law enforcement and government agencies as reasonably required for the purposes stated; or
 - (ii) for complying with requirements under any regulations, laws or court orders.



Policyholder's Signature
Date & Time:

Driver's Signature
(If driver is not the policyholder)
Date & Time:

Reporting Centre Personnel's Signature
Name:
NRIC/ID No:

SKETCH PLAN

6: 110 25 30 4

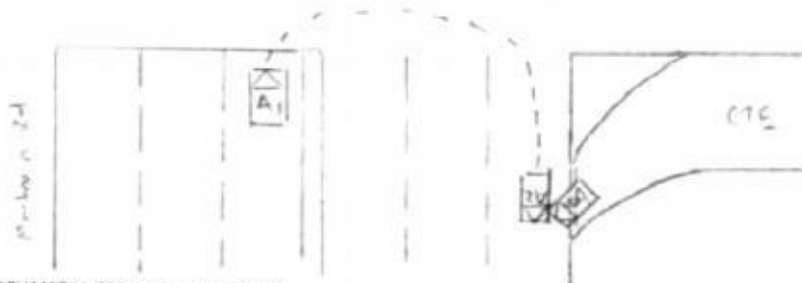

DESCRIBE CIRCUMSTANCES OF THE ACCIDENT

Relic to Hymenoptera

I/We declare the foregoing particulars are true in every respect



[Signature]

Personnel's Signature

> Back to OneMotoring

Enquire PARF/COE Rebate for Registered Vehicle

Vehicle Owner Particulars	
Owner ID Type:	Company
Owner ID:	1527N
Vehicle Details	
Vehicle No.:	SLU157D
Vehicle to be Exported:	No
Intended Deregistration Date:	13 Nov 2018
Vehicle Make:	HONDA
Vehicle Model:	FREED 1.5G HYBRID A
Primary Colour:	Grey
Manufacturing Year:	2017
Engine No.:	LEB5576428
Chassis No.:	GB71047059
Maximum Power Output:	101.0 kW (135 bhp)
Open Market Value:	\$25,325.00
Original Registration Date:	20 Nov 2017
First Registration Date:	20 Nov 2017
Transfer Count:	0
Actual ARF Paid:	\$5,000.00
Intended PARF Rebate Details	
PARF Eligibility:	Yes
PARF Eligibility Expiry Date:	19 Nov 2027
PARF Rebate Amount:	\$3,750.00
Intended COE Rebate Details	
COE Expiry Date:	19 Nov 2027
COE Category:	B - Car above 1600cc or 97kW (130bhp)
COE Period(Years):	10
QP Paid:	\$49,996.00
COE Rebate Amount:	\$45,079.00
Total Rebate Amount:	\$48,829.00

The information contained herein is correct as at 13 Nov 2018

OK



Honda Freed Hybrid 1.5A G Honda Sensing

\$92,900

\$10,140 /yr

11-Oct-2017

1,496 cc

8,600 km

Fuel Type: Petrol-Electric

Consignment Unit, Come With 4 Years/120,000Km Warranty, Trade In Available, Bank Or In House Finance Available. Call To Enq

Posted: 28-Oct-2018 Tags: 2017 Honda Freed, 2017 honda freed, Honda Freed, honda freed, Honda, Freed, freed, Used Honda



Honda Freed Hybrid 1.5A G Honda Sensing

\$98,800

\$10,760 /yr

25-Oct-2017

1,496 cc

-

Fuel Type: Petrol-Electric

Ready To Drive Off, Immediate Deliveries New Facelift. Ready Stock. VitasPassed,High Accessories Pioneer DVD, IRoad Recording (Camera/Sensor,Sport Rims, Leather Upholstery,High Trade In...

Posted: 28-Oct-2018 Tags: 2017 Honda Freed, 2017 honda freed, Honda Freed, honda freed, Honda, Freed, freed, Used Honda



Honda Freed Hybrid 1.5A G Honda Sensing

\$90,800

\$9,820 /yr

09-Nov-2017

1,496 cc

3,441 km

Fuel Type: Petrol-ElectricConsignment Unit, 5 Years/100,000km Warranty Transferable, Trade In Available, Bank Or In House Finance Available. Call To Enq
Tan Wei Auto Pte Ltd

Posted: 07-Nov-2018 Tags: 2017 Honda Freed, 2017 honda freed, Honda Freed, honda freed, Honda, Freed, freed, Used Honda



Honda Freed Hybrid 1.5A G Honda Sensing

\$105,000

\$11,300 /yr

08-Dec-2017

1,496 cc

-

Fuel Type: Petrol-Electric

Rare Sporty As Good As New, Lady Owner, More Than \$18k Done Up, Highest 'C' Package, Latest Facelift, IRoad 2 Channel Rexis P Camera/Sensors, Pioneer Headunit, High End Soundproof, 3M Crystallin...

Posted: 19-Oct-2018 Tags: 2017 Honda Freed, 2017 honda freed, Honda Freed, honda freed, Honda, Freed, freed, Used Honda

Save this search criteria, to get email alerts whenever a match is found.

Make Model Price Depreciation Reg Date Eng Cap Mileage

For old advertisements, view [Expired ads](#)

[Home](#) | [New Cars](#) | [Used Cars](#) | [Sell My Car](#) | [Directory](#) | [Products](#) | [Insurance](#) | [Article](#) | [Forum](#) | [Re](#)

sgCarMart is the number one car classifieds for parallel import cars, Toyota, Honda, Nissan, Mitsubishi & BMW. There are plenty of cars for sale, from vans, cars or stationwagons, SUV, MPV, hatchback, to COE cars & OPC cars. You can also buy from a car auction, look up car loans, low mileage cars, car brand buy used HONDA FREED, HONDA FREED Singapore, used HONDA FREED Singapore, used HONDA FREED, used vehicles Singapore or even buy used HONDA dealers comprising parallel importers, authorised car dealers, and used car dealers on our site. Find new car price lists, new car launches and new car price openings for Singapore jobs, real estate properties for sale, mover, car performance parts, car discussion, forum discussion, commercial vehicle

All prices and other information displayed on sgCarMart.com are gathered from sources and based on algorithms that are believed by sgCarMart.com to be that this information is accurate, complete or current. sgCarMart.com does not assume any responsibility for errors or omissions or warrant the a

Follow sgCarMart.com

[About Us](#) | [Careers](#) | [Contact Us](#) | [Sitemap](#) | [Terms of Service](#) | [Privacy Policy](#) | [Personal Data Protection Stateme](#)

©2004-2018 sgCarMart. All rights reserved.

[Compare](#)



**LKK Auto Consultants Pte Ltd**

51 Ubi Ave 1 #01-25 Paya Ubi Industrial Park, Singapore 408933

TEL: 6256 3561 FAX: 6256 4315

Reg. No: 199607198R GST Reg. No. 19-9607198-R

Page No.: 1 of 1

PRE-REPAIR INSPECTION REPORT			
MS FIRST CAPITAL INSURANCE LTD		Ref: CS3/FCI18020484/Jcbs2	
36 ROBINSON ROAD		Date: 22-11-2018	
#16-01 CITY HOUSES SINGAPORE 068877		Code: FCI2	
1. Policy Particulars :- (THIRD PARTY CLAIM)			
Insured Veh.	SHC 8830H	Veh. Inspected	SLU 157D
Policy No.		Coverage (\$)	0.00
Claim No.	D18007997MFSH	Excess (\$)	0.00
Assign From	MAY CHUA	Assign Date	12/11/2018
2. Vehicle Particulars & Condition			
Make & Model	HONDA FREED	c.c	1496
Engine No.	HIDDEN	Year of Reg.	2017
Chassis No.	GB71047059	Colour	GREY
Odometer	128653 KM	Steering	IN ORDER
Brakes	IN ORDER	Modification	SPORTS RIM
General	GOOD		
3. Conditions of Tyres			
	Size	Make	Balance
R/H Front Tyre	185/65R15	NEUTON	6 mm
L/H Front Tyre	185/65R15	NEUTON	6 mm
R/H Rear Tyre	185/65R15	NEUTON	6 mm
L/H Rear Tyre	185/65R15	NEUTON	6 mm
4. Description of Damages			
THE VEHICLE SUSTAINED DAMAGES AT THE FRONT N/S PORTION.			
5. General Information			
Accident Date	07/11/2018	Inspect Date / Time	13/11/2018 (11:47 AM)
Survey held at	1 KAKI BUKIT AVE 6 #01-60		
Repairer	RELIABLE CARZ PTE LTD		
5a. Remarks			
A) THE INSPECTION WAS CONDUCTED ON A "WITHOUT PREJUDICE" BASIS. B) THE REPAIR ESTIMATE WAS NOT PRESENTED AT THE TIME OF INSPECTION. THE REPAIRER WAS TOLD TO PREPARE THE ESTIMATE. C) ENCLOSED PLEASE FIND DAMAGED VEHICLE PHOTOGRAPHS. D) MARKET VALUE: \$88,000.00			

Report Ref No. CS3/FCI18020484/Jcbs2

Inspected By

ONG HWEI JIE

Automotive Assessor



K.K. LAU CPT(RET)

BEng(Hons), B.Bus, MBA, PEng, PE, MInstAEE, MASME, MIRTE

REGD Auto Consultant-SAE, Licensed Appraiser

DISCLAIMER OF LIABILITY TO THIRD PARTIES:- This Report is made solely for the use and benefit of the Client named on the front page of this Report.

No liability of responsibility whatsoever, in contract or tort, is accepted to any third party who may rely on the Report wholly or in part. Any third party acting or replying on this Report, in whole or in part, does so at his or her own risk.