

NATIONAL Assessment Centre Services

(wef 1 Jan 2005) MNA 118146603

Date In: 12/11/18 - 19:24	Job description	Date & Time Completed	Done by
Ref No: N4 msh 1802466/24	SAS e-filing		
Veh No: J45Y6675	E-mail (within 5hrs, AIC 2hrs)		
D.O.A : 11/11/18 - 17:00	i-Motor Claim Form		
OD : TP / Reporting Only	i-Motor W/O (Within: OD 2hrs, TP 4hrs)		
	i-Photo Uploaded		
TP Insurer:	Assessment/Survey Report		
	Ass't Report by Fax / Hand to Owner/Wksp		

Preferred Wksp / INC Assign Wksp / QW: (Tel:	Fax:
TP Particulars:	Veh No: JMA9332	INC () / Non-INC ()
Owner / Driver: (Tel:	
Policy No: (Period: (Cover Type: (
Confirmed by: (Date:	Time:
Insured/Driver Liability: (%) [Note-Est. Status (WO): N: 0-20%; P: 21-79%. P: 80-100%]	
Year of Registration: (Warranty: YES () / NO ()	
Excess: (\$	Loading: \$1,000 () / \$2,000 ()	

General Remarks:-

() Walk-In Customer : Customer's information strictly Confidential & Strictly NO refer of repairer.

() Total Loss Case : to e-mail Insurer URGENTLY.

Drive-In () / Towed-In () ; Invoice: YES () / NO () ; Towing Co: ()

Remarks:- (INC hotline: 6788 6616)	Date & Time Completed	Done by
1) Apply for Transport Allowance () / Courtesy Car ()		
2) QC Check / Post Repair Inspection ()		
3) Upload Resurvey Photo [Repair Cost > \$3000] ()		

Injury : _____

Date/Time	Actions

NA1807317	Invoice Preparation Checklist	Amf (\$)	Amf (\$)
Claimant's Particulars :-	1) AR : Accident Reporting (\$30);	In Bill	Add Bill
Driver/Owner:	2) DA : Damage Assessment (\$100); INC (\$80)		
Contact No:	3) TF : Towing Fee \$40/\$45		
Damaged Portion:	4) FT : Follow-Through Survey \$120		
QC Checked by (Engr-In-Charge):	5) FT : Follow-Through Survey (Resurvey) \$30		
Auditors' Comments :-	For claiming against INC Only (wef 10 Jan 2005)		
	6) TR : Re-inspection \$75		
	7) N1 : Idao DA + SMRT Survey \$160		
	8) NTUC Additional Services:-		
	QJ1*		
	*N5: Courtesy Car / Tpt Allowance \$5		
	*N6: Repair Co-ordination \$10		
	*N7: Post Repair Inspection \$25		
	*N8: DV / Collect Excess Coordination \$3		
	TP (N11) : TP (Non INC) against INC \$20		
	9) N12: Idac Mobile \$0		
	Invoice dated	Fee Charged	
	Invoice dated	Fee Charged	

SINGAPORE ACCIDENT STATEMENT

IMPORTANT NOTICE

1. Please report correctly the details of the accident to speed up the claims process.
2. This Form must be completed by the Policyholder and/or the Authorised Driver.
3. Information provided must be as truthful and accurate as possible. Any wilful misrepresentation or withholding of material facts may allow insurance companies to repudiate policy liability.
4. The issue and acceptance of this Form by insurance companies is not an admission of policy liability on the part of the insurance companies.
5. Any false reporting may be referred to the Police for investigation.
6. This report will be forwarded by the insurers of the GIA Records Management Centre established by the General Insurance Association of Singapore (GIA) for archiving and that copies of this report will, for a fee, be made available upon application by interested parties.
7. By the lodgement of this report to the insurers, you hereby consent to the archiving of this report at the centre and to copies of the report being made available aforesaid.

ACCIDENT STATEMENT

Date Of Report	12/11/2018 19:24
Date Of Accident	11/11/2018 17:00
Exact Location Of Accident	BLK 636 JURONG WEST ST 65 DRIVEWAY
Country/State of Loss	SINGAPORE

DETAILS OF OWN VEHICLE

Vehicle Registration Number	SKJ4667S
Insured/Policyholder	
Name Of Registered Owner	SINNAKANNU PALANISAMY
NRIC No	S1402272D
Email Address	NOEMAIL
Mobile Phone No	(LOCAL) +65-96782446
Alternative Phone No	OFFICE-96782446

Vehicle Particulars

Manufacturer	MERCEDES-BENZ
Model	E 250 BLUEEFFICIENCY
Exact Purpose for which vehicle was being used at time of accident	PRIVATE USE
Are you claiming under your own insurance policy for repair to your vehicle?	NO
If No, Please state action to be taken	THIRD PARTY
Vehicle Category	PRIVATE CAR

Insurance Company

Name of Insurance Company	MSIG INSURANCE (SINGAPORE) PTE. LTD.
Type Of Coverage	COMPREHENSIVE
Fleet Policy	NO
Policy Number	A80454766QMX
Cover Note Number	

Driver

Name of Driver	SINNAKANNU PALANISAMY
NRIC No	S1402272D
Date Of Birth	03/04/1956
Occupation	INDOOR
Date Of Driving Pass	02/07/1980
Driving Experience	38 YEARS AND 4 MONTHS
Gender	MALE
Mobile Number	(LOCAL) +65-96782446
Fax Number	
Contact Number	OFFICE-96782446
Email Address	NOEMAIL

Address	86 CORPORATION ROAD #01-11
Postcode	649822
Was driver an employee of the Insured's Company	NO
If No, Relationship of the Driver with the Insured	OWNER
Vehicle Registration Number of Driver's Own Vehicle	-
	-
Insurance Company of Driver's Own Vehicle	-
	-
	-

General Information of the Accident

Type Of Accident	SIDE SWIPE
Weather Conditions	RAINING
Road Surface	WET

Other Information

Was any foreign vehicle involved in this accident?	NO
Number of vehicles involved in the accident	2
Was any body injured in the Accident?	NO
Was any injured conveyed to hospital by ambulance?	
Was any other material or property damaged?	YES
I have been approached by unknown person(s) soliciting/offering accident claims assistance.	NO
Number of Passengers (Including Driver)	4
Passenger 1	NAME: : - GENDER: : FEMALE
Passenger 2	NAME: : - GENDER: : FEMALE
Passenger 3	NAME: : - GENDER: : FEMALE

Details of Police Action

Was the accident reported to the police?	NO
If Yes, Please state which Police Station	
Was notice of intended Prosecution given?	NO
If Yes, against whom?	

Circumstances of Accident

REFER TO STATEMENT.

Attachment(s)

Are accident photos available for attachment?	YES
Was there any video captured by Car Camera?	NO
Was there any audio recorded?	NO

DETAILS OF OTHER VEHICLE PROPERTY 1

Vehicle Registration Number	SMA933Z
Vehicle Make/Model/Colour	
Details Of Properties	
Vehicle Category	PRIVATE CAR
Name of Driver	
NRIC/Passport Number	
Contact Number	

Address

Postcode

Insurance Company Name

Nature Of Damage

No. Of Passenger (Including Driver)

SKETCH PLAN

IMPORTANT NOTICE

1. Please report correctly the details of the accident to speed up the claims process.
2. This Form must be completed by the Policyholder and/or the Authorised Driver.
3. Information provided must be as truthful and accurate as possible. Any wilful misrepresentation or withholding of material facts may allow insurance companies to repudiate policy liability.
4. The issue and acceptance of this Form by insurance companies is not an admission of policy liability on the part of the insurance companies.
5. Any false reporting may be referred to the Police for investigation.
6. The report will be forwarded by the Insurers of the GIA Records Management Centre established by the General Insurance Association of Singapore (GIA) for archiving and that copies of this report will for a fee be made available upon application by interested parties.
7. By the lodgment of this report to the insurers, you hereby consent to the archiving of this report at the centre and to copies of the report being made available aforesaid.
8. **Consent under the Personal Data Protection Act (PDPA)**

I understand, acknowledge, agree and consent that:

- (a) My insurer, my workshop and the General Insurance Association of Singapore ("GIA") may/are permitted to collect, use, disclose and/or process my personal data/personal information set out in this (form) and any other personal information provided by me or possessed by my insurer (collectively the "Personal Information") and disclose and transfer such Personal Information to all insurer(s) who have insured vehicle(s) involved in this accident (all insurer(s) who have insured vehicle(s) involved in this accident shall be collectively referred to as the "Insurers"), the Insurers' lawyers/law firms, the Monetary Authority of Singapore and any relevant government agency/authority (such as the police), for the purpose(s) of:
 - (i) processing, handling and/or dealing with my claims including the settlement of the claims and any necessary investigations relating to the claims;
 - (ii) investigating the accident and/or my claims;
 - (iii) carrying out and/or dealing with my instructions or responding to any enquiries by me;
 - (iv) administering my claims (including the mailing of correspondence, statements, invoices, reports or notices to me, which could involve disclosure of certain personal data about me to bring about delivery of the same as well as on the external cover of envelopes/mail packages); and/or
 - (v) complying with applicable law in administering, processing, handling and/or dealing with my claims (collectively the "Purposes")
- (b) all insurer(s) who have insured vehicle(s) involved in this accident and the insurers' lawyers/law firms, may/are permitted to collect, use, disclose and/or process my Personal Information for one or more of the above Purposes; and
- (c) my Personal Information may/can be disclosed by any of the Insurers and/or GIA to their third party service providers or agents (including their lawyers/law firms), which may be sited outside of Singapore, for one or more of the above Purposes.
- (d) my Personal Information will also be collected and used to compile claims history for the purpose of fraud detection, investigation and management in present and all future claims.
- (e) the information so collected under (d) above may be shared / disclosed:
 - (i) to all insurers and/or any other third parties that assist in evaluating, investigating, controlling or managing fraud, regulators, law enforcement and government agencies as reasonably required for the purposes stated, or
 - (ii) for complying with requirements under any regulations, laws or court orders.

Policyholder's Signature
Date & Time:

Driver's Signature
(If driver is not the policyholder)
Date & Time:

Reporting Centre Personnel's Signature
Name:
NRIC/FIN No.:

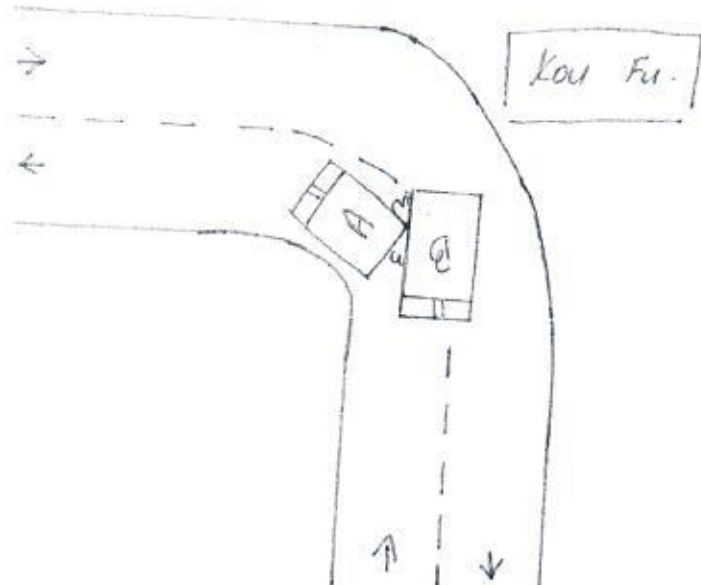

A: 8KJ 4667S

B: 8MA 933Z

Inside drive-way of block
636 Tunng West Street
65 (Opposite Kou Fu)

DESCRIBE CIRCUMSTANCES OF THE ACCIDENT

I was travelling at the drive-way of block 636
Tunng West Street 65 (opposite Kou Fu). As I was
approaching the sharp bend, I stood stationary
to give way to vehicle (B). When vehicle (B)
was making the turn at the bend, he suddenly cut
into my lane when he was about to complete. As
a result, he collided onto my vehicle rear right side
portion.

DECLARATION

I/We declare the foregoing particulars are true in every respect.

Policyholder's Signature

Date & Time:

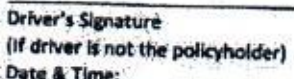
Driver's Signature
(if driver is not the policyholder)

Date & Time:

Reporting Centre Personnel's Signature
Name:
NRIC/FIN No.:

SINGAPORE ACCIDENT STATEMENT

IMPORTANT NOTICE

- ❖ Complete and submit this form to the individual insurance authorised reporting centre.
- ❖ Please report correctly on the details of the accident to speed up the claim process.
- ❖ This form must be filled up by the policy holder and/or authorised driver.
- ❖ Information provided must be as fruitful and accurate as possible. Any wilful misrepresentation or withholding of material facts may allow insurance companies to repudiate policy liability.
- ❖ The issue and acceptance of this form by insurance companies is not an admission of policy liability on the part of the insurance companies.
- ❖ Any false reporting may be referred to the traffic police department for investigation.

Accident details

Date and time of accident	Date: 11 Nov 2018 (DD/MM/YY) Time: 1700 (HH:MM)
Exact location of accident	Inside driveway of Block 636 Jurong West Street 65 (Opposite Kou Fu)

Details of vehicle

Vehicle registration number	SKJ 4667S		
Vehicle make and model	Mercedes E250		
Type of vehicle	Saloon <input checked="" type="checkbox"/>	MPV <input type="checkbox"/>	CRV <input type="checkbox"/> Van <input type="checkbox"/>
	Lorry <input type="checkbox"/>	Bus <input type="checkbox"/>	Motorcycle <input type="checkbox"/> Others: _____
Vehicle category	Private <input checked="" type="checkbox"/>	Commercial <input type="checkbox"/>	Motorcycle <input type="checkbox"/>
Purpose of using at said time	Private		
Are you claiming under your own insurance company?	Yes <input type="checkbox"/>	No <input checked="" type="checkbox"/>	if no, please select: Third part claim <input checked="" type="checkbox"/> Reporting only <input type="checkbox"/>

Insurance information

Insurance company	MSIG		
Policy number	A 80454766 QMX		
Type of policy	Comprehensive <input checked="" type="checkbox"/>	Third party fire & theft <input type="checkbox"/>	TP only <input type="checkbox"/>

Insured / Policy holder

Name	Pongkannu Palignisamy	Male <input checked="" type="checkbox"/> Female <input type="checkbox"/>
NRIC / Fin / Passport number	S14022720	
Contact	9678 2446	
Address	86 Corporation Road. #01-11 Singapore 649822	

Driver

Same as insured above ☒ (skip to D.O.B)

Name		Male <input type="checkbox"/> Female <input type="checkbox"/>
NRIC / Fin / Passport number		
Contact		
Address		
Email address		
Date of birth	03 Apr 1956	
Occupation	Indoor <input checked="" type="checkbox"/> Outdoor <input type="checkbox"/>	
Driving date pass	02 July 1980	

General information of the accident

Was driver an employee of the insured's company?	Yes <input type="checkbox"/> No <input checked="" type="checkbox"/>
Accident captured by camera?	Yes <input type="checkbox"/> No <input checked="" type="checkbox"/>
Weather condition	Clear <input checked="" type="checkbox"/> Raining <input checked="" type="checkbox"/> Others: <u> </u>
Road surface	Dry <input type="checkbox"/> Wet <input checked="" type="checkbox"/>
No of passenger	<u>4</u> (Inclusive of driver)

Passenger 1

Name	
Gender	Male <input type="checkbox"/> Female <input checked="" type="checkbox"/>

Passenger 2

Name	
Gender	Male <input type="checkbox"/> Female <input checked="" type="checkbox"/>

Passenger 3

Name	
Gender	Male <input type="checkbox"/> Female <input checked="" type="checkbox"/>

Passenger 4

Name	
Gender	Male <input type="checkbox"/> Female <input checked="" type="checkbox"/>

Passenger 5

Name	
Gender	Male <input type="checkbox"/> Female <input type="checkbox"/>

Passenger 6

Name	
Gender	Male <input type="checkbox"/> Female <input type="checkbox"/>

Other information

Was anybody injured?	Yes <input type="checkbox"/> No <input checked="" type="checkbox"/>
Was other vehicle damaged?	Yes <input checked="" type="checkbox"/> No <input type="checkbox"/>

Details of police action

Reported to police?	Yes <input type="checkbox"/> No <input checked="" type="checkbox"/> If yes, please state which police station.
Police station name	

Third party vehicle 1

Name	
Contact number	
NRIC / Fin / Passport number	
Vehicle registration number	SMA 933Z
Vehicle make model	

Third party vehicle 2

Name	
Contact number	
NRIC / Fin / Passport number	
Vehicle registration number	
Vehicle make model	

Third party vehicle 3

Name	
Contact number	
NRIC / Fin / Passport number	
Vehicle registration number	
Vehicle make model	

Third party vehicle 4

Name	
Contact number	
NRIC / Fin / Passport number	
Vehicle registration number	
Vehicle make model	

Third party vehicle 5

Name	
Contact number	
NRIC / Fin / Passport number	
Vehicle registration number	
Vehicle make model	

Third party vehicle 6

Name	
Contact number	
NRIC / Fin / Passport number	
Vehicle registration number	
Vehicle make model	

Witness 1

Name	
------	--

Witness 2

Name	
------	--

Injured person 1

Name		
Injuries sustained		
Which vehicle person in?		
Were seat belts worn?	Yes <input type="checkbox"/>	No <input type="checkbox"/>
Was injured conveyed to hospital by ambulance?	Yes <input type="checkbox"/>	No <input type="checkbox"/>

Injured person 2

Name		
Injuries sustained		
Which vehicle person in?		
Were seat belts worn?	Yes <input type="checkbox"/>	No <input type="checkbox"/>
Was injured conveyed to hospital by ambulance?	Yes <input type="checkbox"/>	No <input type="checkbox"/>

Injured person 3

Name		
Injuries sustained		
Which vehicle person in?		
Were seat belts worn?	Yes <input type="checkbox"/>	No <input type="checkbox"/>
Was injured conveyed to hospital by ambulance?	Yes <input type="checkbox"/>	No <input type="checkbox"/>

Injured person 4

Name		
Injuries sustained		
Which vehicle person in?		
Were seat belts worn?	Yes <input type="checkbox"/>	No <input type="checkbox"/>
Was injured conveyed to hospital by ambulance?	Yes <input type="checkbox"/>	No <input type="checkbox"/>

REPUBLIC OF SINGAPORE DRIVING LICENCE

Licence Number: **S1402272D**
Name: **SINNAKANNU PALANISAMY**

Birth Date: **03 Apr 1956**
Issue Date: **15 Sep 2003**

000835584H

REPUBLIC OF SINGAPORE
IDENTITY CARD NO. **S1402272D**



Name

SINNAKANNU PALANISAMY

சின்னக்கன்னு பழநிசாமி

Race

INDIAN

Date of birth

03-04-1956

Sex

M

S1402272D

Country/Place of birth

SINGAPORE

YOU ARE LICENSED TO DRIVE VEHICLES IN THE FOLLOWING CLASS(E)

PASS DATE

Class 2B	Motorcycles not exceeding 200 cc	14 Apr 1976
Class 2A	Motorcycles between 201 cc and 400 cc	14 Apr 1976
Class 2	Motorcycles exceeding 400 cc	14 Apr 1976
Class 3	Motor Cars and Motor Tractors the weight of which unladen does not exceed 2500 kilograms	02 Jul 1980

NP 428A



589645



HREC No: **S1402272D**



Date of issue

22-03-2018

Address

**86 CORPORATION ROAD
#01-11
SINGAPORE 649822**



MSIG Insurance (Singapore) Pte. Ltd.
4 Shenton Way #21-01 SGX Centre 2 Singapore 068807
Tel: (65) 6827 7888 Fax: (65) 6827 7800
Co. Reg. No. 200412212G GST Reg. No. 20-0412212G

Certificate of Insurance

ORIGINAL

ROAD TRANSPORT ACT 1987 (MALAYSIA)
THE MOTOR VEHICLES (THIRD-PARTY RISKS) RULES, 1959 (FEDERATION OF MALAYSIA)
THE MOTOR VEHICLES (THIRD-PARTY RISKS AND COMPENSATION) ACT (CAP. 189 OF THE REVISED EDITION)
(REPUBLIC OF SINGAPORE)
THE MOTOR VEHICLES (THIRD-PARTY RISK AND COMPENSATION) RULES, 1996 EDITION (REPUBLIC OF SINGAPORE)
OR ANY AMENDMENT, ACT OR ACTS PASSED IN SUBSTITUTION THEREOF.

Form M.X.1
Individual Ownership

MOTOR MAX
Comprehensive

Certificate No. A 80454766 QMX

Excess: SGD500

Windscreen Excess: SGD100

1. Index Mark and Registration Number of Vehicle
SKJ4667S

2. Name of Policyholder
SINNAKANNU PALANISAMY

3. Effective Date of the Commencement of insurance for the purposes of the Act
03/04/2018

4. Date of Expiry of Insurance
02/04/2019

5. Persons or Classes of Persons entitled to drive*

SINNAKANNU PALANISAMY

Any other person provided he is driving on the Policyholder's order or with the Policyholder's permission.

* Provided that the person driving is permitted in accordance with the licensing or other laws or laws or regulations to drive the Motor Vehicle or has been so permitted and is not disqualified by order of a Court of Law or by reason of any enactment or regulation in that behalf from driving the Motor Vehicle.

6. Limitations as to use*

Use only for social domestic and pleasure purposes and for the Policyholder's business.
The Policy does not cover use for hire or reward racing pace-making reliability trial speed-testing the carriage of goods other than samples in connection with any trade or business or use for any purpose in connection with the Motor Trade.

* Limitations rendered inoperative by Section 8 of the Motor Vehicles (Third-Party Risks and Compensation) Act (Chapter 189) and Section 95 of the Road Transport Act, 1987 (Malaysia), are not to be included under these headings.

PLEASE NOTE ALL CLAIMS RELATED REPAIR MUST BE CARRIED OUT AT ANY MSIG
AUTHORISED WORKSHOP LISTED IN THE ATTACHED.

This Certificate is not transferable to a new owner of the vehicle. If for any reason the Policy is terminated during its currency, the Certificate must be returned to the Insurer within 7 days of the termination or if the Certificate has been lost or destroyed, a Statutory Declaration to that effect must be made. Failure to comply with this obligation is an offence under the Motor Vehicles (Third-Party Risks and Compensation) Act (Cap. 189).

I/WE HEREBY CERTIFY that the Policy to which this Certificate relates is issued in accordance with the provisions of the Motor Vehicles (Third-Party Risks and Compensation) Act (Chapter 189) and Part IV of the Road Transport Act, 1987 (Malaysia) or any Amendment, Act or Acts passed in substitution thereof.

Serene Ong
Quotigo Pte Ltd
Senior Operations Manager

60 Paya Lebar Road

Paya Lebar Square #11-41

Singapore

Counter-Signatory
Tel: 63650607 Mobile: 85881388

Email: serene@quotigo.com

Quotigo Pte. Ltd.
Website: www.quotigo.com

MSIG Insurance (Singapore) Pte. Ltd.
Approved Insurers

Amy Ler
Senior Vice President, Agencies

This certificate is not valid unless it is signed for & on behalf of the Company and Counter-Signed by a duly authorised representative of the Counter-Signatory.

XQUOTSCXH2018030511548284